This is a digital copy of a book that was preserved for generations on library shelves before it was carefully scanned by Google as part of a project to make the world's books discoverable online.

It has survived long enough for the copyright to expire and the book to enter the public domain. A public domain book is one that was never subject to copyright or whose legal copyright term has expired. Whether a book is in the public domain may vary country to country. Public domain books are our gateways to the past, representing a wealth of history, culture and knowledge that's often difficult to discover.

Marks, notations and other marginalia present in the original volume will appear in this file - a reminder of this book's long journey from the publisher to a library and finally to you.

Usage guidelines

Google is proud to partner with libraries to digitize public domain materials and make them widely accessible. Public domain books belong to the public and we are merely their custodians. Nevertheless, this work is expensive, so in order to keep providing this resource, we have taken steps to prevent abuse by commercial parties, including placing technical restrictions on automated querying.

We also ask that you:

+ *Make non-commercial use of the files* We designed Google Book Search for use by individuals, and we request that you use these files for personal, non-commercial purposes.

+ *Refrain from automated querying* Do not send automated queries of any sort to Google's system: If you are conducting research on machine translation, optical character recognition or other areas where access to a large amount of text is helpful, please contact us. We encourage the use of public domain materials for these purposes and may be able to help.

+ *Maintain attribution* The Google "watermark" you see on each file is essential for informing people about this project and helping them find additional materials through Google Book Search. Please do not remove it.

+ *Keep it legal* Whatever your use, remember that you are responsible for ensuring that what you are doing is legal. Do not assume that just because we believe a book is in the public domain for users in the United States, that the work is also in the public domain for users in other countries. Whether a book is still in copyright varies from country to country, and we can't offer guidance on whether any specific use of any specific book is allowed. Please do not assume that a book's appearance in Google Book Search means it can be used in any manner anywhere in the world. Copyright infringement liability can be quite severe.

About Google Book Search

Google's mission is to organize the world's information and to make it universally accessible and useful. Google Book Search helps readers discover the world's books while helping authors and publishers reach new audiences. You can search through the full text of this book on the web at `http://books.google.com/`

B 486985

...VERMONT...

STATE OFFICERS'

REPORTS

....FOR...

1897-98.

RUTLAND, VT.
THE TUTTLE COMPANY, OFFICIAL PRINTERS.
1898.

Digitized by Google

LIBRARY OF CONGRESS.
UNITED STATES OF AMERICA.
DUPLICATE
Chap. ..... Shelf .....
PRESENTED BY

Digitized by Google

J
87
.V5g

Digitized by Google

Digitized by Google

Vermont

VERMONT.

STATE OFFICERS'

REPORTS

FOR

1897-98.

RUTLAND:
THE TUTTLE COMPANY, OFFICIAL PRINTERS,
1898.

Digitized by Google

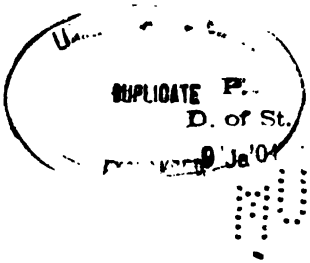

Digitized by Google

UNIVERSITY OF CHICAGO
LIBRARIES
266892
MARCH 1930

CONTENTS.

I. REPORT OF THE AUDITOR OF ACCOUNTS:

Auditor's Report.
Abstract of Auditor's Orders, 1896–7.
List of Bounties Paid, 1896–7.
Classification, Auditor's Orders, 1896–7.
Abstract of County Clerks' Orders, 1896–7.
Classification, Court Expense Orders, 1896–7.
Clerks' Returns, 1896–7.
Court Expenses, 1896–7.
Probate Returns, 1896–7.
Support of Insane Poor of Towns, 1896–7.
Abstract of Auditor's Orders, 1897–8.
List of Bounties Paid, 1897–8.
Classification, Auditor's Orders, 1897–8.
Abstract of County Clerks' Orders, 1897–8.
Classification, Court Expense Orders, 1897–8.
Clerks' Returns, 1897–8.
Court Expenses, 1897–8.
Probate Returns 1897–8.
Support of Insane Poor of Towns, 1897–8.

II. REPORT OF THE TREASURER:

Report for 1896–7.
Report on Corporation Taxes, 1896–7.
Five per cent State Highway Tax, 1896–7.
Report for 1897–8.
Statement of Funds Held in Trust.
United States Deposit Funds Held to Credit of Towns.
Huntington Fund.
State Tax.
Five per cent State School Tax.
Five per cent State Highway Tax.
Profits of Liquor Agency Sales.
Report on Corporation Taxes.
Schedule of Licenses.

Digitized by Google

III. REPORT OF INSPECTOR OF FINANCE:

Report.
Reports of Savings Banks, Savings Institutions and Trust Companies.
Statement of Aggregate Resources, Liabilities, etc.
Reports of Investment Companies and Co-operative Savings and Loan Associations.
Reports of Building and Loan Associations.

IV. REPORT OF THE COMMISSIONER OF STATE TAXES:

Report.
Statement of Taxes Assessed.

V. {REPORT OF ADJUTANT AND INSPECTOR-GENERAL.
{REPORT OF QUARTERMASTER-GENERAL.

Reports for 1896.
Reports for 1897.
Roster of the Vermont National Guard.

VI. REPORT OF SERGEANT-AT-ARMS.

Report.
Invoice of Property.
Table of Expenditures.

VII. REPORT OF SUPERVISORS OF THE INSANE:

Report.
Table Showing Towns Having Patients in the Asylum.

VIII. REPORT OF OFFICERS OF THE BRATTLEBORO RETREAT:

Board of Officers.
Trustees' Report.
Superintendent's Report.
Abstract of Receipts and Expenditures.
Statistical Tables.

IX. REPORT OF THE TRUSTEES OF THE VERMONT STATE ASYLUM FOR THE INSANE:

Superintendent's Report.
Treasurer's Report.
Statistical Tables.

Digitized by Google

X. REPORT OF THE OFFICERS OF THE STATE PRISON:

Director's Report.
Officers of State Prison.
Report of Superintendent.
Statement of Account.
Statistics.
Convicts in the State Prison.
Chaplain's Report.
Physician's Report.
Rules, Regulations and By-Laws.
Daily Rations.

XI. REPORT OF THE OFFICERS OF THE HOUSE OF CORRECTION.

Directors' Report.
Officers of the House of Correction.
Report of Superintendent.
Statistics.
Table Showing Number of Commitments, etc.
Chaplain's Report.
Physician's Report.
Rules.
Daily Rations.

XII. REPORT OF THE VERMONT INDUSTRIAL SCHOOL:

Report of the Trustees.
Superintendent's Annual Report, 1896-7.
Superintendent's Annual Report, 1897-8.
Letters from the Children.
Remarks.
Dietary.

XIII. REPORT OF THE UNIVERSITY OF VERMONT:

Report of the Trustees.

XIV. REPORT OF VERMONT BOARD OF DENTAL EXAMINERS.

Digitized by Google

Digitized by Google

REPORT

OF THE

Auditor of Accounts,

FOR

1897-98.

Digitized by Google

Digitized by Google

Report of the State Auditor.

STATE OF VERMONT, AUDITOR'S OFFICE,
LUNENBURG, JULY 1ST, 1898.

To His Excellency, the Governor:

Under the requirements of the law, I have the honor to submit to you my report for the biennial term ending June 30th, 1898; it being my third biennial report, and the fourteenth since the adoption of the biennial system.

The natural and legal province of the auditor is to examine carefully all claims against the State, to allow and pay by proper order all such as are just and legal, rather than to question of or reason why the law is as it is. It is his duty to see that under the law, justice prevails as between individuals presenting claims against the State and the State. It is also his duty to show by his report, to all who may desire the knowledge, just what it costs to run the various branches of the State government, and to show plainly for what the large sums of money collected by means of taxation, are expended. This I faithfully attempt to do in this report.

The general remarks I made in my report two years ago, touching the large amount of expenditures; and, considering the condition of the times and the people of our State; the necessity of exercising as great a degree of economy as is consistent with the best and most progressive results in all our public interests, are as pertinent to-day as then. The highest interests of the State as seen in the prosperity of her citizens, should be close to the heart of all her servants; especially those who biennally meet to alter and make laws. I trust the items of this report may be such as will call the close attention of all concerned to some changes which seem

Digitized by Google

almost imperative. I have followed the usual method and order of itemization, and in the various classifications and combinations I have endeavored to present such relations as would call attention to the most vital points, and make it easy for any one so desiring to inform himself touching the work of this department. I have to report that the Honorable Inspector of Finance and I, have at the close of each fiscal year examined the books and papers of the State Treasurer; that we have found them faithfully kept, and proper vouchers to cover all payments of money from the State treasury, the same being cancelled by us. I have also made settlements with the State Librarian and find proper vouchers for the expenditures made by him officially. Settlements have been made with the superintendents of public institutions granted special appropriations, and proper vouchers have been filed in this office for all monies paid out for the maintenance of these institutions, In the line of suggestions which I made in my report two years ago touching probate fees, certain changes in the law were made by the Legislature of 1896. In my examination of the books of the Probate Judges, and from talking with the Judges, I am convinced that the legislation was in the right direction and that in the future the expense of the Probate system to the State will not be as great as in the past. The financial reports of the several probate districts, which appear in detail in this report, show the excess of fees over salaries for the year ending May 31st, 1897, to be $322.50; and for the year ending May 31st, 1898, $884.50.

As will be noticed in the general classification, the expense of Probate Courts other than the Judges' salaries, was for the first year of this biennial term, $1,626.50 and for the second year, $2,683.34. This expense is principally for record books, blanks, stationery, and heating and lighting the offices.

The total amount of orders issued at this office for the year ending June 30th, 1897, is $560.561.27, and for the year ending June 30th, 1898, $552,032.23, a total for the term of $1,112,593.50; this is about $28,000.00 less than last term

As is usual, in some lines the expenditure has been less and in others greater. A close analysis of the classification

Digitized by Google

tables will be of interest to all taxpayers. Approximately, $75,000.00 has been expended during the term on new buildings, provided for by appropriation, and for necessary repairs and furnishings. The Vermont Asylum, the State Prison, the House of Correction, the Industrial School and the Capitol have all had a share in this item of expenditure. It will be further noticed that during the last two years there has been expended in round numbers about $300,000.00 for the insane poor of the State; $25,000 of this was for an addition to the plant, under the appropriation of 1896. A further explanation of this large item is proper. It has always been customary not to pay for the board and care of the State patients at the Brattleboro Retreat till after the close of the fiscal year; that is, the bill for the year ending June 30th would not be paid until after July 1st, thus making the bill really contracted in one year, appear in the next year's account. Early in this term a very large number of the patients were moved from Brattleboro to Waterbury, and their support was then provided for in the monthly requisitions of the State Asylum; while the bill of the Brattleboro Retreat for the full year previous to the removal appears as one of the items of this fiscal year, so during this term we have principally supported the insane at Waterbury, and also paid $56,616.74 for their support the previous year at Brattleboro. One new item of expense appears herein. The war with Spain has cost us about $18,000.00, the larger part of which I think in time will be paid to the State by the United States government. In expending this money in the mobilization of the Vermont regiment, the necessary steps have been taken, so that we may be prepared to present a proper claim whenever the general government expresses itself ready to consider the same. Of the total amount expended during the term as shown herein, approximately $650,000.00 has been on account of Insane, Penal Institutions, the Militia and Education. It must be remembered that the figures here given are all on one side of the account, and that the Asylum, the State Prison and the House of Correction should be credited with such sums as they have paid into the State Treasury for labor contracted for, or for balances of monthly requisitions and property sold; these amounts will appear in detail in the reports of the superintendents and trustees or

Digitized by Google

directors of these several institutions. The tuberculosis law has cost during this term about $35,000.00, making in all since it went into effect about $54,000.00; the exact figures appear in the classification of current orders. To answer inquiries often made I continue tables from my last report with the proper additions for this term:

	1893.	1894.	1895.	1896.	1897.	1898
Amount paid to counsel for the State	$1,984 60	$2,136 95	$3,071 59	$1,572 03	$2,808 94	$4,308 90
For the respondent	2,022 06	2,110 43	4,152 06	5,704 20	4,118 96	4,244 62

The expense of the State Militia for the past ten years is herewith given: 1887, $20,650.47; 1888, $28,016.18; 1889, $33,825.44; 1890, $23,992.02; 1891, $25,098.13; 1892, $27,560.89; 1893, $19,958.37; 1894, $19,843.17; 1895, $22,767.28; 1896, $24,385.08; 1897, $27,297.62; 1898, $22,283.34.

The total amount of court expense orders for the year ending June 30th, 1897, was $105.444.60, and the same for the year ending June 30th, 1898, $93,274.81 a total of $198,-719.41.

This total is practically the same as two years ago. During the last two years there have been a number of very expensive criminal trials, which by lengthening terms of court increase the expense in various lines.

I continue tables of fines and costs paid in, from last report, with the necessary additions. I also continue table "C" and "D" from last report, as a guide to those who may desire to inquire into the matter of court expenses. In this report and corresponding to pages 124–127 of the report of 1895–6, I show the net expense to the State of the courts. For the fiscal year of this term it is $117,917.26 and for the second year it is $118,322.49.

It would be no easy matter to determine exactly what proportion of this amount is directly chargeable to the prosecution of crime, but from a careful consideration of the matter, I think it safe to say, that were it not for apprehending and punishing criminals the State would save at least three-fourths of this amount. The item of Judges' salaries and expenses is not included in this summary of expenses.

Digitized by Google

With this report I practically close my term of service as State Auditor, and I desire here to thank all those with whom I have officially come in contact, for the courtesy and kindness which they have always shown me. The duties of the office are critical, exacting, and ofttimes perplexing, but I can say that with few exceptions I have been met with an apparent desire on the part of the servants of the State, to be faithful to the trusts imposed by the law, and to have at all times at heart the best interests of the State. The duties of the auditor are much less burdensome when this spirit largely prevails. For my successor in the office, to whom for a time at least, the work will be new and to some extent trying, I ask the same kind consideration and courtesy which has been accorded me during my term of service.

Respectfully submitted,

FRANKLIN D. HALE,

State Auditor.

Digitized by Google

TABLE SHOWING FINES AND COSTS PAID IN SINCE 1886.

	Bills of Costs in Liquor Cases.	Fines and Costs Paid in.	Net Revenue.
1886	$23,100 44	$30,636 00	$7,535 56
1887	21,417 08	44,386 19	22,969 11
1888	25,324 11	63,500 56	38,176 45
1889	25,986 43	47,396 31	21,409 88
1890	24,731 53	37,449 53	12,717 75
1891	30,470 45	50,254 75	19,784 30
1892	33,183 09	64,914 08	31,730 99
1893	36,802 97	63,529 86	26,726 89
1894	39,266 32	70,899 48	31,633 16
1895	44,185 42	67,922 60	23,737 18
1896	41,371 26	61,110 37	19,639 11
1897	42,619 64	67,796 91	25,177 27
1898	32,994 18	52,230 70	19,236 52

These figures show that the fines and costs paid in each year exceed the bills of costs in liquor cases, and the amount of the balance has been called a revenue from the liquor traffic. This is misleading and an error, for the extra expense made by increasing the length of terms of court and adding to the number of docket cases, increasing the accounts of Sheriffs, County Clerks, Jailers, County Judges, etc., would undoubtedly more than offset this amount, and all these items legitimately chargeable to the liquor traffic.

Digitized by Google

C.

Comparative Statement of Debentures of Grand Jurors, Petit Jurors, Reporters, Referees, County Judges and Witnesses in Criminal Cases:

YEAR.	Grand Jurors.	Petit Jurors.	Reporters.	Referees	County Judges	Witnesses.
1882	$3,464 24	$19 222 53	$4,110 35	$3,326 78	$3 557 22	$6,999 91
1883	3,028 08	18,788 84	3,536 40	3,222 20	3,601 20	3,654 08
1884	3,421 72	19,958 08	4,198 30	4,278 65	3,782 20	4,100 23
1885	3,836 04	20,875 66	5,435 26	3,146 45	4,181 95	6,889 68
1886	3,962 36	10,977 88	4,890 95	3,702 88	4,087 15	4,872 03
1887	4,249 36	21,358 96	5,314 83	4,081 10	4,034 70	7,680 04
1888	3,478 62	21,515 08	5,576 58	9,472 65	4,228 70	5,892 23
1889	4,379 96	25,056 73	6,579 87	6,484 24	5,001 15	7,289 29
1890	3,708 56	22,060 05	5,841 23	6,828 30	4,397 34	6,481 24
1891	4,954 96	33,180 50	7,950 10	7,221 77	5,271 04	9,094 68
1892	5,115 80	32,331 72	6,766 44	6,894 63	4,897 00	10,288 15
1893	4,765 00	25,414 20	8,459 08	9,276 71	5,661 06	10,125 88
1894	4,743 28	30,254 54	7,957 60	7,380 90	4,704 70	7,884 21
1895	5,386 56	38,456 61	8,242 51	9,605 98	6,133 80	13,881 77
1896	4,846 28	33,922 14	6,958 62	6,721 63	5,395 43	10,923 64
1897	5,574 57	37,808 76	8,565 56	7,052 18	6,080 00	15,688 91
1898	5,698 33	41,175 24	6,901 19	7,154 23	6,557 60	14,757 21

D.

Comparative Statement Showing Amounts of Bills of Costs Allowed, Classified as First, Second and Third. The First Class, the Higher Crimes; the Second Class, the Liquor Law; the Third Class, Misdemeanors. Also Accounts of Jailers, Sheriffs and Clerks.

YEAR.	Class 1.	Class 2.	Class 3.	Jailers.	Sheriffs.	Clerks.
1882	$3,035 93	$12.407 35	$2,061 72	$4,612 29	$8,082 35	$8,928 21
1883	2,915 51	13,660 34	1 566 46	3,554 12	8,411 52	8,904 59
1884	4,025 52	15,578 99	1,798 52	3.228 65	7,641 55	8,211 75
1885	4,070 97	18,438 35	2,589 42	5,150 76	10,213 68	9,863 57
1886	2,514 68	23,100 44	2,716 22	4,807 57	10,643 48	9,749 76
1887	4,076.10	21,417 08	3.289 55	5,184 97	11.472 25	11,539 01
1888	3,082 86	25,324 11	2,677 08	4,502 77	10,837 55	11,429 43
1889	3.656 77	25,986 43	1.804 16	4,847 54	12,549 79	12.512 74
1890	3,083 21	24,731 78	1,919 12	4,737 03	11,668 38	10,090 82
1891	3,956 55	30,470 45	2.308 64	6,599 48	15.082 30	12,457 09
1892	4,188 50	33,183 09	2,811 46	4,686 58	15,582 11	13.563 96
1893	4,684 70	36,802 97	2,755 48	7,772 97	16.748 58	14,129 99
1894	4,933 81	39,366 32	2.267 88	6,993 52	15,918 48	16,916 28
1895	8,284 82	44,185 42	5,288 43	9,672 00	18,042 04	16,995 76
1896	7,651 07	41,471 26	4,019 61	9,548 67	18,405 50	14,384 06
1897	9,028 97	42,619 64	4,695 64	10,930 86	20,437 19	17,066 44
1898	8,362 14	32,994 18	5,649 81	11.588 58	20,054 66	13,953 84

Digitized by Google

Digitized by Google

ABSTRACT OF STATE AUDITOR'S ORDERS.

From July 1st, 1896, to June 30th, 1897, inclusive.

Date.	No.	Name.	Nature of Account.	Amount.
1896.				
July 3	1	J. M. Slade,	salary as probate judge,	$325 00
	2	L. M. Read,	salary as probate judge,	350 00
	3	T. O. Seaver,	salary as probate judge,	450 00
	4	Henry Boynton,	account as normal school examiner,	78 92
	5	T. C. Phinney,	acc't as serg't at arms,	118 50
	6	A. F. Nichols,	court expenses,	1,500 00
	7	C. F. Ranney,	court stationery, etc.,	37 58
	8	L. E. Marvin,	acct. as county examiner,	67 64
	9	H. D. Ryder,	acc't as county examiner,	192 35
	10	Peter Lander,	pension,	30 00
	11	A. W. Kezer,	pension,	30 00
4	12	F. C. Southgate,	attorney fees,	30 00
	13	D. L. Morgan,	court expenses with criminal,	35 70
	14	H. W. Bailey,	expenses fish hatchery,	147 20
	15	H. W. Bailey,	acc't as fish commissioner,	46 98
6	16	George W. Crowell,	cattle killed,	40 00
	17	L. F. Holmes,	cattle killed,	15 00
	18	J. C. Gallup,	cattle killed,	53 75
	19	George W. Allen,	cattle killed,	10 00
	20	G. W. Wing,	acc't as trustee Vt. asylum,	142 16
	21	R. W. Hulburd,	attorney fees,	10 00
	22	Cook, Everett & Pennell,	court stationery, etc.,	14 49
	23	Homer Goodhue,	acc't as supervisor of insane,	75 58
	24	C. G. Peck,	acc't as trustee industrial school,	37 80
	25	Messenger Company,	court printing,	7 15
	26	J. T. Preston,	one-half fish fine,	25 82
	27	D. L. Morgan,	supt., House of Correction expenses,	1,187 65
7	28	M. S. Stone,	official expenses,	358 46
9	29	S. E. Lawton,	supt., bill of Brattleboro retreat,	55,616 74
11	30	J. C. Stearns,	soldiers' home,	2,500 00
	31	S. A. Andrews,	supt., industrial school expenses,	1,200 00
	32	V. I. Spear,	acc't as cattle commissioner,	242 61
	33	C. M. Winslow,	acc't as cattle commissioner,	87 01
	34	F. A. Rich,	acc't as cattle commissioner,	316 96
	35	Herman Phillipsen,	acc't as cattle com'r,	198 14
	36	Hospital Cottages,	board and tuition,	42 25
14	37	W. H. Gilmore,	militia, Norwich university,	528 00
	38	W. H. Gilmore,	balance estimate for militia,	233 59
	39	W. H. Gilmore,	official expenses,	86 12
	40	L. H. Thompson,	expenses as judge,	71 25
	41	Mass. School, etc.,	board and tuition,	225 00
	42	W. P. Smith,	salary as probate judge,	450 00
	43	P. E. Rogers,	cattle killed,	17 00
	44	D. G. Spalding,	cattle killed,	16 00
	45	H. O. Whipple,	cattle killed,	17 00
	46	L. U. Kibber,	cattle killed,	15 00
15	47	E. W. Oakes,	supt., states prison,	2,000 00
20	48	T. C. Phinney,	work on registration report,	100 00
	49	V. G. Barbour,	bill with boundary committee,	260 62
	50	E. W. Culley,	acc't as cattle commissioner,	182 84
	51	Clarke School, etc.,	board and tuition,	700 00
	52	C. G. Austin,	attorney fees,	10 00
	53	W. H. Giddings	supt., Vt. asylum expenses,	8,000 00

Digitized by Google

Date.	No.	Name.	Nature of Account.	Amount.
July 20	54	Free Press Asso'n, official stationery,		$ 5 45
	55	J. G. Sargent, attorney fees,		10 00
21	56	J. R. Pember, court expenses,		500 00
	57	A. F. Nichols, court expenses,		1,000 00
27	58	W. P. Stafford, attorney fees,		220 00
	59	J. W. Titcomb, acc't as fish commissioner,		173 13
	60	E. L. Bates, attorney fees,		94 69
	61	H. R. Start, expenses as judge,		178 50
	62	F. W. Gale, cattle killed,		11 25
	63	F. A. Cutting, cattle killed,		16 25
	64	U. A. Woodbury, official expenses,		95 90
	65	Perkins Institution, board and tuition,		1,200 00
	66	Watchman Pub'g Co., official printing, etc.,		24 63
	67	The Messenger Co., probate printing,		35 85
	68	D. L. Morgan, supt., House of Correction expenses,		1,066 67
	69	The Tuttle Co., miscellaneous printing,		1,013 71
	70	W. N. Platt, acc't as trustee Vt. asylum,		198 00
	71	J. W. Hamilton, acc't as on board of health,		161 71
29	72	O. J. Gates, fish net bounties,		30 00
	73	R. E. Brown, attorney fees,		25 00
	74	V. G. Barbour, acc't with boundary commission,		276 20
31	75	S. W. Landon, books for town library,		100 00
	76	" " " "		100 00
	77	" " " "		100 00
	78	" " " "		100 00
	79	" " " "		100 00
	80	" " " "		100 00
	81	" " " "		100 00
	82	" " " "		100 00
	83	" " " "		100 00
	84	" " " "		100 00
	85	" " " "		100 00
	86	" " " "		100 00
	87	" " " "		100 00
	88	" " " "		100 00
	89	" " " "		100 00
	90	H. E. Rustedt, acc't as normal school examiner,		58 75
Aug. 5	91	Free Press Asso'n, official stationery, etc.,		25 33
	92	Watchman Pub'g Co., stationery, etc.,		17 00
	93	Milo Wright, bill as commissioner of gores,		4 69
	94	G. E. Lane, miscellaneous printing bills,		27 62
	95	Z. S. Stanton, acc't as state's attorney,		66 60
	96	T. C. Phinney, acc't as serg't at-arms,		939 95
	97	I. N. Chase, acc't as state's attorney,		25 50
	98	American Asylum, bill for board, tuition, etc.,		800 00
12	99	D. S. Danforth, court supplies,		4 79
	100	B. F. Kelley, acc't under sec. 2956 V. S.,		50 00
	101	E. W. Oakes, supt., state prison expenses,		3,030 00
	102	D. C. Hyde, acc't as state's attorney,		8 00
	103	O. S. Annis, acc't as states attorney.		5 85
	104	Free Press Asso'n, official stationery, etc.,		62 81
	105	H. W. Bailey, acc't as fish commissioner,		56 35
	106	H. W. Bailey, expenses fish hatchery,		213 03
	107	J. W. Titcomb, acc't as fish commissioner,		47 45
	108	J. W. Titcomb, acc't as fish commissioner,		269 03
17	109	R. S. Taft, expenses as judge,		31 13
	110	W. H. Gilmore, expenses of annual muster,		5,000 00
	111	W. H. Gilmore, expenses of annual muster,		9,030 00
	112	W. H. Gilmore, militia current expenses,		1,380 00
	113	D. L. Morgan, supt., expenses house of correction,		1,407 00
19	114	R. R. Hathaway, court expenses,		300 00
	115	S. A. Andrews, supt., industrial school expenses,		3,200 00
	116	W. H. Giddings, supt., Vt. asylum expenses,		7,000 00
24	117	Glens Falls Printing Co., probate printing,		12 65
	118	Henry Boynton, acc't as normal school examiner,		16 30
	119	O. L. Hines, acc't as highway commissioner,		95 10
28	120	U. A. Woodbury, salary as governor,		375 00
	121	H. F. Field, salary as treasurer,		425 00
	122	C. W. Brownell, salary as sec'y of state,		425 0

Digitized by Google

Date.	No.	Name.	Nature of Account.	Amount.
Aug. 28	123	F. D. Hale,	salary as state auditor,	$500 00
	124	M. S. Stone,	salary as supt. of education,	500 00
	125	D. J. Foster,	salary as tax commissioner,	275 00
	126	T. L. Wood,	salary as assistant librarian,	250 00
	127	F. G. Field,	salary as inspector of finance,	250 00
	128	T. S. Peck,	salary as adj't and insp'r gen'l,	250 00
	129	C. A. Prouty,	salary as court reporter,	212 50
	130	W. H. Gilmore,	salary as quartermaster gen'l,	150 00
	131	H. A. Huse,	salary as state librarian,	87 50
	132	Johnathan Ross,	salary as judge,	750 00
	133	R. S. Taft,	salary as judge,	750 00
	134	J. M. Tyler,	salary as judge,	750 00
	135	J. W. Rowell,	salary as judge,	750 00
	136	Loveland Munson,	salary as judge,	750 00
	137	H. R. Start,	salary as judge,	750 00
	138	L. H. Thompson,	salary as judge,	750 00
	139	E. L. Bates,	acc't as state's attorney,	45 60
	140	J. V. Carney,	probate expenses,	36 27
31	141	Charles Batchelder,	cattle killed,	10 00
	142	H. S. Britton,	cattle killed,	12 00
	143	D. C. Hyde,	acc't as state's attorney,	11 00
	144	A. B. Gay,	acc't with cattle commissioners,	98 00
	145	C. L. Morin,	acc't with cattle commissioners,	68 90
	146	Brandon Pub'g Co.,	acc't with cattle com'rs,	38 33
	147	C. M. Winslow,	acc't as cattle commissioner,	100 54
	148	H. W. Burgess,	acc't with cattle commissioners,	45 00
	149	G. W. Ward,	acc't with cattle commissioners,	66 50
	150	J. F. Page,	acc't with cattle commissioners,	20 00
	151	Marcus Peck,	acc't as highway com'r,	36 59
	152	J. W. Votey,	acc't as highway com'r,	35 02
	153	Free Press Asso'n,	bill with highway com'rs,	2 00
	154	Glens Falls Box Co.,	bill with highway com'rs,	8 50
	155	H. J. Shanley & Co.,	bill with highway com'rs,	8 00
	156	The Messenger Co.,	bill with highway com'rs,	8 75
	157	F. A. Rich,	acc't as cattle commissioner,	359 64
	158	L. W. Brown,	bill with boundary com'rs,	77 67
	159	S. D. Hobson,	acc't as asylum trustee,	168 84
Sept. 4	160	H. B. Cushman,	court expenses,	2,000 00
	161	G. A. Hubbard,	court expenses,	500 00
	162	W. P. Davis,	court expenses,	2,800 00
	163	Henry Boynton,	acc't as normal school examiner,	20 97
	164	G. L. Dwinell,	bounty on fish net,	10 00
	165	J. W. Rowell,	expenses as judge,	17 25
	166	Loveland Munson,	expenses as judge,	52 21
	167	Johnathan Ross,	expenses as judge,	6 08
	168	J. M. Tyler,	expenses as judge,	85 97
	169	M. D. L. Thompson,	miscellaneous bills,	40 75
	170	O. P. Ray,	court expenses,	3,000 00
	171	M. E. Smilie,	court expenses,	3,500 00
	172	Royall Tyler,	court expenses,	1,500 00
	173	F. D. Hale,	official expenses,	50 55
8	174	F. E. Alfred,	probate expenses,	33 40
	175	T. C. Phinney,	acc't as serg't-at-arms,	342 20
	176	F. G. Field,	official expenses,	39 10
	177	Watchman Pub'g Co.,	official printing, etc.,	43 50
	178	M. O. Perkins,	acc't as director state prison,	21 00
	179	C. M. Winslow,	acc't with board of agriculture,	162 06
	180	J. W. Titcomb,	acc't as fish com'r,	53 60
	181	H. W. Bailey,	acc't as fish commissioner,	27 41
	182	H. W. Bailey,	expenses fish hatchery,	347 35
	183	D. J. Foster,	official expenses,	85 10
10	184	C. S. Emery,	court expenses,	89 31
	185	C. S. Emery,	court stationery,	43 28
12	186	Watchman Pub'g Co.,	bill for registration report,	240 00
	187	W. H. Bishop,	miscellaneous bills,	42 50
	188	M. W. Wheelock,	bill with state library,	227 55
	189	Argus and Patriot,	bill with printing commissioners,	11 37
	190	John P. Rich,	bill under No. 346, acts of 1894,	230 14
	191	A. A. Hall,	bill under 347, acts of 1894,	308 20

Digitized by Google

Date.	No.	Name.	Nature of Account.	Amount.
Sept. 12	192	W. H. Giddings, superintendent, Vt. asylum expenses,		$6,500 00
	193	W. H. Giddings, treas., Vt. asylum appropriation of 1894,		1,000 00
	194	Daniel H. Reed, bill with boundary commissioners,		216 75
	195	S. A. Andrews, sup't, industrial school expenses,		1,250 00
14	196	E. W. Oakes, superintendent state prison expenses,		1,500 00
	197	C. F. Ranney, dockets, etc.,		72 35
	198	J. H. Hamilton, bill with board of health,		72 59
	199	T. O. Seaver, probate expenses,		20 25
	200	Fred Godfrey, bill under 2,956, V. S.,		17 75
	201	John Nash, bill under 2,956, V. S.,		69 88
	202	H. S. Willson, bill on requisition,		67 92
17	203	W. E. Howard, acc't as normal school examiner,		11 00
	204	J. R. Pember, court supplies,		43 23
	205	C. H. Lane, acc't as trustee industrial school,		19 50
	206	L. E. Merritt, cattle killed,		17 50
	207	V. G. Barbour, bill with boundary commissioners,		353 79
	208	V. I. Spear, acc't with board of agriculture,		126 55
	209	O. S. Annis, acc't as state's attorney,		6 85
	210	Henry Boynton, acc't as normal school examiner,		26 02
	211	P. H. Dale, acc't as county examiner,		106 30
18	212	W. A. Beebe, acc't as county examiner,		45 35
	213	Olin Merrill, acc't as railroad commissioner,		141 65
	214	C. J. Bell, acc't as railroad commissioner,		231 50
	215	F. C. Smith, acc't with railroad commissioners,		486 06
	216	G. A Hubbard, court epxenses,		300 00
	217	The Messenger Co., dockets, etc.,		183 42
	218	John Young, attorney fees,		45 00
	219	J. W. Redmond, attorney fees,		60 00
	220	G. W. Hubbard, court expenses,		200 00
21	221	B. H. Hammond, fish nets seized,		30 00
	222	The Tuttle Co., bill with highway commissioners,		17 06
	223	T. S. Peck, official expenses,		75 00
	224	Z. M. Mansur, acc't as Vt. asylum trustee,		221 40
	225	Wheelock & Dawley, dockets, etc.,		203 04
	226	W. H. Taylor, acc't as county examiner,		206 39
	227	D. C. Hyde, acc't as state's attorney,		7 50
23	228	G. W. Hubbard, court expenses,		300 00
	229	Free Press Association, bill with highway commissioners		13 50
	230	Marcus Peck, acc't as highway commissioner,		177 80
	231	J. W. Votey, acc't as highway commissioner,		40 00
	232	J. O. Sanford, bill with highway commissioners,		18 60
29	233	Carrie S. Drew, bill as stenographer,		100 00
	234	Lorenzo Sulloway, bill under 2,956, V. S.,		36 50
	235	C. M. Stone & Co., probate expenses,		8 75
	236	O. J. Gates, fish net seized,		10 00
	237	W. H. Taylor, acc't as state's attorney,		36 65
	238	G. W. Perry, acc't as curator, etc.,		78 58
	239	D. L. Morgan, sup't house of correction expenses,		1,179 32
	240	Max L. Powell, salary as secretary, etc.,		200 00
Oct. 2	241	J. B. Hall, cattle killed,		15 00
	242	J. C. Enright, acc't as state's attorney,		34 19
	243	C. M. Stone & Co., court supplies,		11 00
	244	F. E. Alfred, probate expenses,		8 73
	245	W. B. Edgerton, probate expenses,		25 25
	246	R. K. Poole, bill under No. 76, acts of 1894,		8 50
	247	O. D. Cobleigh, bill under No. 76, acts of 1894,		25 00
5	248	Peter Lander, pension,		30 00
	249	A. W. Kezer, pension,		30 00
	250	H. D. Ryder, attorney fees,		79 50
	251	T. C. Phinney, acc't as sergeant-at-arms,		991 61
	252	G. B. Hitt, attorney fees,		57 25
	253	O. M. Barber, acc't as railroad commissioner,		336 04
	254	H. W. Bailey, acc't as fish commissioner,		30 35
	255	H. W. Bailey. expenses of fish hatchery,		351 09
7	256	Free Press Association, bill printing for militia		25 00
	257	Mass. School, etc., bill for board and tuition,		225 00
12	258	C. H. Robb, attorney fees,		56 00
	259	C. G. Austin, attorney fees,		280 00
	260	C. M. Ferrin, acc't as supervisor,		87 00

Digitized by Google

Date.	No.	Name.	Nature of Account.	Amount.
Oct. 12	261	H. J. Shanley & Co.,	court supplies, etc.,	$10 77
	262	E. A. Graves,	cattle killed,	16 25
	263	Leonard Mears,	cattle killed,	5 00
	264	V. G. Barbour,	acc't with boundary commissioners,	719 03
	265	Kittredge Haskins,	acc't with boundary commissioners,	79 41
	266	C. L. Morin,	acc't with cattle commissioners,	34 00
	267	H. W. Vail,	acc't with cattle commissioners,	27 15
	268	H. S. Perley,	acc't with cattle commissioners,	35 40
	269	M. S. Stone,	acc't as superintendent of education,	1,371 14
	270	C. M. Winslow,	acc't with cattle commissioners,	159 25
	271	W. H. Bishop,	bill of court expenses,	2 00
	272	T. W. Maloney,	attorney fees,	50 00
14	273	Hospital cottages,	board and tuition,	42 71
	274	W. H. Gilmore,	bill for governor and staff,	47 49
	275	S. A. Andrews,	sup't, industrial school expenses,	1,225 00
	276	W. H. Giddings,	sup't, Vermont asylum expenses,	6,500 00
	277	J. C. Stearns,	treasurer, soldiers' home appropriation,	2,500 00
	278	G. W. Burleson,	attorney fees	100 00
	279	T. L. Wood,	bill for state library,	55 41
	280	W. W. Stickney,	attorney fees,	25 00
	281	C. W. Brownell,	official expenses,	120 85
	282	J. E. Cushman,	attorney fees,	70 00
15	283	The Tuttle Co.,	part printing of officers' report,	1,000 00
	284	E. W. Oakes,	superintendent, state prison expenses,	4,000 00
19	285	C. Dodge,	cattle killed,	17 50
	286	J. E. Riddle,	cattle killed,	17 50
	287	O. W. Allen,	cattle killed,	17 50
	288	F. J. Houston,	cattle killed.	17 50
	289	F. E. Cobleigh,	cattle killed,	17 50
	290	D. E. Sargent,	cattle killed,	15 00
	291	T. C. Phinney,	bill of legislative committee,	72 00
	292	L. L. Willey,	printing governor's message,	30 00
	293	T. C. Phinney,	acc't as sergeant-at-arms,	77 25
	294	T. S. Peck,	miscellaneous bills,	52 10
	295	T. C. Phinney,	bill of legislative committee,	4 00
	296	Watchman Publishing Co.,	miscellaneous bills,	57 25
	297	J. C. Enright,	acc't as state's attorney,	165 53
	298	J. W. Titcomb,	acc't as fish commissioner,	110 77
21	299	G. A. Ballard,	attorney fees,	150 00
22	300	U. A. Woodbury,	official expenses,	119 47
	301	A. P. Sheldon,	expenses legislative committee,	26 60
	302	E. L. Bates,	acc't allowed by committee,	205 12
	303	F. L. Fish,	acc't allowed by committee,	68 11
26	304	E. H. Powell,	treasurer, bill under No. 114, 1894,	1,531 37
	305	Forbes Lith. Manf'g Co.,	bill with railroad com'rs,	83 00
	306	H. C. Lockwood,	bill under 3,176, V. S.,	52 85
28	307	Argus and Patriot,	printing report of fish com'rs,	285 94
	308	Alfred Turner,	acc't as county examiner,	110 57
	309	F. E. Pritchard,	acc't as county examiner,	132 80
	310	S. M. Flint,	attorney fees,	15 00
	311	St. Johnsbury Republican,	executive printing,	16 00
	312	The Tuttle Co.,	bill on state officers' report,	500 00
	313	W. W. Stickney,	attorney fees,	134 01
	314	W. P. Davis,	court expenses,	2,500 00
30	315	S. A. Andrews,	sup't, industrial school expenses,	1,450 00
Nov. 4	316	Henry Boynton,	acc't as normal school examiner,	16 23
	317	The Tuttle Co.,	balance for Vt. statutes,	45 00
	318	D. C. Hyde,	acc't as state's attorney,	7 50
	319	P. H. Paxman,	acc't as commissioner of gores,	27 92
	320	H. W. Bailey,	acc't as fish commissioner,	25 05
	321	H. W. Bailey,	expenses fish hatchery,	289 85
	322	I. N. Chase,	acc't as state's attorney,	17 00
	323	R. S. Taft,	expenses as judge,	62 87
	324	The Tuttle Co.,	miscellaneous bills,	1,311 17
	325	The Tuttle Co.,	bill on state officers' report,	1,400 00
	326	R. E. Brown,	acc't as state's attorney,	57 50
6	327	Dennison Taft,	bill as jail commissioner,	7 24
	328	J. M. Campbell,	cattle killed,	9 50
	329	E. L. Waterman,	court expenses,	1,000 00

Digitized by Google

Date.	No.	Name.	Nature of Account.	Amount.
Nov. 6	330	R. E. Brown, acc't allowed by committee,		$31 00
	331	Albert Johonnott, acc't as county commissioner,		33 26
	332	D. L. Morgan, sup't, house of correction expenses,		1,011 80
	333	Watchman Publishing Co., report sup't of education,		1,600 00
9	334	S. T. Cook, cattle killed,		15 00
	335	W. W. Miles, attorney fees,		99 70
	336	F. S. Tupper, attorney fees,		60 00
10	337	Argus and Patriot, bill on house bills,		500 00
	338	W. H. Gilmore, balance official expenses,		7 25
	339	W. H. Gilmore, balance muster expenses,		1,417 67
	340	Free Press Association, miscellaneous bills,		82 85
	341	The Tuttle Co., miscellaneous bills,		1,044 41
12	342	Free Press Association, report library commissioners,		214 94
	343	T. S. Peck, official expenses,		16 38
	344	Wheelock & Dawley, dockets, etc.,		163 25
16	345	B. H. Luce, cattle killed,		29 00
	346	F. J. Benson, cattle killed,		10 00
	347	F. C. Williams, acc't with board of agriculture,		18 00
	348	Z. S. Stanton, acc't as state's attorney,		50 80
	349	M. W. Wheelock, bill with superintendent of education,		156 06
	350	J. B. Bromley, bill of probate expenses,		26 23
	351	J. H. Hamilton, bill with board of health,		28 98
	352	M. E. Smilie, court expenses,		3,000 00
17	353	W. M. Smith, cattle killed,		20 00
	354	O. S. Annis, acc't as state's attorney,		6 35
	355	W. H. Giddings, sup't Vt. asylum, acts of 1894,		2,000 00
	356	G. A. Perry, acc't as state geologist, etc.,		48 03
	357	C. A. Pierce & Co., court supplies, etc.,		3 50
18	358	C. F. Ranney, miscellaneous bills,		36 45
	359	Brown & Moore, miscellaneous bills,		130 08
	360	E. W. Oakes, superintendent, states prison expenses,		4,000 00
	361	W. H. Giddings, superintendent, Vt. asylum expenses,		6,500 00
	362	Z. S. Stanton, acc't allowed by committee,		58 13
	363	T. M. Deal, expenses legislative committee,		76 00
	364	J. C. Jones, acc't allowed by committee,		211 22
	365	O. S. Annis, acc't allowed by committee,		54 72
	366	The Tuttle Co., miscellaneous bills,		123 50
	367	The Tuttle Co., report of soldiers' home,		107 00
	368	E. L. Bates, bill as judge advocate general,		40 25
	369	C. M. Stone & Co., dockets, etc.,		77 25
	370	Free Press Association, newspapers for session,		275 00
	371	Free Press Association, newspapers for session,		45 75
20	372	F. S. Tupper, attorney fees,		105 00
	373	St. Albans Messenger, court stationery,		15 30
	374	G. A. Ballard, attorney fees,		75 00
	375	L. W. Hubbard, expenses legislative committee,		71 30
	376	W. W. Stickney, bill for printing briefs,		8 50
	377	J. W. Votey, acc't as highway commissioner,		81 19
	378	St. Albans Messenger, executive printing,		56 75
	379	W. H. Walker, expenses legislative committee,		60 00
	379½	M. W. Wheelock, miscellaneous bills,		418 55
	380	C. G. Austin, attorney fees,		130 00
	381	F. C. Williams, acc't as cattle commissioner,		12 25
	382	Watchman Publishing Co., miscellaneous bills,		206 35
	383	J. W. Sault, executive expenses,		21 12
	384	J. E. Weeks, expenses legislative committee,		432 51
	385	Cassius Peck, expenses legislative committee,		50 00
	386	Cassius Peck, expenses legislative committee,		10 07
21	387	F. A. Howland, salary as clerk,		600 00
	388	T. C. Cheney, salary as assistant clerk,		216 00
	389	F. L. Hamilton, salary as assistant clerk,		217 20
	390	L. B. Johnson, salary as reporter,		206 40
	391	E. A. Nutt, salary as reporter,		200 20
	392	M. L. Powell, salary as secretary,		425 00
	393	A. G. Coolidge, salary as assistant secretary,		246 60
	394	J. H. Mimms, salary as reporter,		212 00
	395	C. H. Waterhouse, cattle killed,		25 00
	396	S. S. Brooks, cattle killed,		35 00
	397	Will Farnham, cattle killed,		17 50

Digitized by Google

Date.	No.	Name.	Nature of Account.	Amount.
Nov. 21	398	F. S. Kimball, cattle killed,		$12 50
	399	J. G. Mann, cattle killed,		30 00
	400	Allen Jones, cattle killed,		55 00
	401	M. W. Chapman, cattle killed,		78 00
	402	The Register Co., dockets, etc.,		51 50
	403	The Messenger Co., probate expenses,		14 50
24	404	Union Card Co., official printing, etc.		20 40
	405	H. T. Cushman, court expenses,		2,000 00
	406	J. H. Hamilton, bill with board of health,		300 00
	407	M. W. Wheelock, bill for probate court,		11 75
	408	J. H. Mimms, bill with asylum committee,		219 50
	409	G. M. Powers, bill for newspapers, etc.,		2 00
	410	The Messenger Co., papers for the legislature,		123 50
	411	Argus and Patriot, miscellaneous bills, legislative,		1,280 90
	412	Watchman Publishing Co., miscel. bills, legislative,		537 80
	413	Watchman Publishing Co., bill for directory and bills,		1,071 74
	414	Free Press Asso'n, report of board of agriculture,		875 49
	415	T. C. Phinney, acc't as sergeant-at-arms,		1,611 58
	416	T. C. Phinney, bill for asylum committee,		312 32
	417	T. C. Phinney, salary as sergeant-at-arms,		150 00
	418	J. D. Bates, salary, etc., as clerk,		162 00
	419	C. W. Brownell, official expenses,		53 90
	420	F. W. Baldwin, extra pay by resolution,		11 83
	421	F. W. Baldwin, " "		84 00
	422	H. C. Bates, " "		84 00
	423	S. B. Buel, " "		84 00
	424	P. H. Hadley, " "		84 00
	425	O. G. Martin, " "		84 00
	426	E. E. Potter, " "		84 00
	427	Henry Conlin, " "		84 00
	428	John Pratt, " "		84 00
	429	A. A. Dean, " "		84 00
	430	H. L. Manchester, " "		84 00
	431	T. M. Deal, " "		84 00
	432	R. W. Hulburd, " "		84 00
	433	G. W. Wing, acc't as trustee asylum,		177 80
	434	U. A. Woodbury, salary as governor,		152 00
	435	Josiah Grout, salary as governor,		223 00
	436	H. F. Field, salary as treasurer,		425 00
	437	C. W. Brownell, salary as secretary of state,		425 00
	438	M. S. Stone, salary as supt. of education,		500 00
	439	F. D. Hale, salary as auditor,		500 00
	440	T. S. Peck, salary as adj't and insp'r gen'l,		250 00
	441	T. L. Wood, salary as assistant librarian,		250 00
	442	F. G. Field, salary as inspector of finance,		250 00
	443	D. J. Foster, salary as tax commissioner,		275 00
	444	C. A. Prouty, salary as reporter,		212 50
	445	W. H. Gilmore, salary as quartermaster gen'l,		150 00
	446	H. A. Huse, salary as librarian,		87 50
	447	Jonathan Ross, salary as judge,		750 00
	448	R. S. Taft, salary as judge,		750 00
	449	J. W. Rowell, salary as judge,		750 00
	450	James Tyler, salary as judge,		750 00
	451	Loveland Munson, salary as judge,		750 00
	452	H. R. Start, salary as judge,		750 00
	453	L. H. Thompson, salary as judge,		750 00
	454	E. H. Powell, treas'r, incomes and appr'ns,		7,065 00
	455	J. B. C. Thayer, Norwich university appr'n,		1,200 00
	456	L. D. Eldredge, Middlebury college appr'n,		1,200 00
27	457	J. W. Sault, salary as secretary,		300 00
	458	W. H. Cobb, acc't allowed by committee,		7 81
	459	W. H. Taylor, acc't allowed by committee,		59 44
	460	J. H. Kinery, acc't allowed by committee,		7 60
	461	J. W. Rowell, expenses as judge,		107 50
	462	W. B. C. Stickney, attorney fees,		35 85
	463	I. N. Chase, acc't as state's attorney,		17 00
	464	Dennison Taft, acc't as jail commissioner,		7 34
	465	M. D. L. Thompson, court supplies, etc.,		16 00
28	466	O. S. Annis salary as state's attorney,		400 00
	467	R W. Hulburd, salary as state's attorney,		250 00

Digitized by Google

Date.	No.	Name.	Nature of Account.	Amount.
Nov. 28	468	Z. S. Stanton,	salary as state's attorney,	$600 00
	469	Free Press Asso'n,	bill for cattle com'rs report,	61 25
	470	Jonathan Ross,	expenses as judge,	61 49
	471	Rufus Wainright,	court expenses,	1,000 00
	472	D. L. Morgan, supt.,	house of correction expenses,	1,281 15
	473	L. E. Marvin,	acc't as county examiner,	51 80
30	474	F. L. Fish,	salary as state's attorney,	400 00
	475	C. S. Emery,	court expenses,	2,600 00
	476	S. B. Waite,	court expenses,	1,500 00
	477	J. R. Pember,	court expenses,	1,000 00
	478	Lamoille Pub'g Co.,	dockets, etc.,	61 90
	479	R. E. Brown,	salary as state's attorney,	750 00
	480	J. C. Baker,	attorney fees,	120 57
	481	F. D. Hale,	official expenses,	41 46
Dec. 4	482	Moses W. Leach,	acts of 1896 to pay,	90 50
	483	O. D. Cobleigh,	" "	17 00
	484	I. H. Archer,	" "	3 89
	485	Paul Tinkham,	" "	57 96
	486	Adolphus Minor,	" "	32 43
	487	W. C. Fletcher,	" "	18 48
	488	G. C. Meader,	" "	17 62
	489	Nellie A. Monti,	" "	63 50
	490	Thomas Reeves,	" "	
	491	Jerome Dumas,	" "	130 37
	492	William Lindsay,	" "	41 00
	493	R. A. Spofford,	" "	31 60
	494	Mattie E. Price,	" "	19 50
	495	W. I. Schoff,	" "	67 26
	496	D. Noyes Burton,	" "	15 00
	497	Eugene Sargood,	" "	23 04
	498	G. F. Leland,	" "	14 00
	499	Moses Boutelle,	" "	10 35
	500	W. H. Huntington,	" "	8 00
	501	W. D. Huntington,	" "	13 00
	502	Adeline P. Russell,	" "	168 40
	503	Julius Hill,	" "	12 50
	504	F. N. Davis, treas'r,	" "	1,000 00
	505	L. M. Green,	" "	10 00
	506	E. J. Fish,	" "	10 00
	507	W. R. Sedwick,	" "	20 00
	508	N. L. Dow,	" "	20 00
	509	J. C. Campbell,	" "	20 00
	510	Peter Connall,	" "	20 00
	511	E. Vincent,	" "	31 29
	512	D. J. Foster,	official expenses,	91 00
	513	L. H. Thompson,	expenses as judge,	121 30
	514	C. M. Winslow,	cattle killed,	20 00
	515	George Dunsmore,	cattle killed,	7 50
	516	H. Baxter,	cattle killed,	15 00
	517	O. L. Hines,	cattle killed,	35 00
	518	W. M. Smith,	cattle killed,	145 00
	519	J. B. Bromley,	salary as probate judge,	300 00
	520	William Haynes,	salary as probate judge,	150 00
	521	J. M. Slade,	salary as probate judge,	325 00
	522	M. W. Bailey,	salary as probate judge,	500 00
	523	M. W. Bailey,	bill for probate expenses,	29 15
	524	William Haynes,	bill for probate expenses,	2 51
	525	L. D. Hazen,	expenses as director, etc.,	103 47
	526	L. F. French,	acts of 1896 to pay,	33 07
	527	J. D. Smith,	salary as probate judge,	300 00
	528	T. C. Robbins,	salary as probate judge,	500 00
	529	J. D. Smith,	bill for probate expenses,	31 73
	530	H. A. Huse,	bal. of library appr'ns, etc.,	2,922 40
7	531	F. E. Alfred,	salary as probate judge,	400 00
	532	H. W. Bailey,	fish hatchery expenses,	173 50
	533	H. W. Bailey,	acc't as fish commissioner,	37 60
	534	J. W. Titcomb,	acc't as fish commissioner,	255 00
	535	O. H. Sherwin,	acc't with board of health,	78 75
	536	J. M. Tyler,	expenses as judge,	70 79

Digitized by Google

Date.	No.	Name.	Nature of Account.	Amount.
Dec.	7 537	Loveland Munson,	expenses as judge,	$17 73
	538	M. O. Perkins,	acc't as director, etc.,	24 00
	539	C. H. Darling,	salary as municipal judge,	150 00
	540	O. M. Barber,	acc't as railroad com'r,	139 82
	541	C. C. Fitts,	salary as state's attorney,	400 00
	542	D. C. Hyde,	salary as state's attorney,	400 00
	543	H. R. Wilder,	bill for expert testimony,	65 00
	544	F. H. Dewart,	bill for expert testimony,	55 40
	545	A. F. Nichols,	court expenses,	2,000 00
	546	W. H. Weeks,	acc't as county commissioner,	98 99
	547	D. K. Simonds,	acc't as county examiner,	92 70
	548	Glens Falls Prt'g Co.,	bill for probate court,	6 50
	549	B. F. Kelley,	fees on requisition,	150 00
	550	W. C. Whipple,	cattle killed,	130 00
	551	Henry Brockway,	cattle killed,	45 00
	552	M. W. Clark,	cattle killed,	125 00
	553	G. W. Dike,	cattle killed,	5 50
	554	J. W. Fargo,	treas'r, appr'n Randolph nor. school,	2,150 00
	555	D. G. Holmes,	treas'r, appr'n Johnson nor. school,	2,282 00
	556	A. L. Ransom,	treas'r, appr'n Castleton nor. school,	2,042 00
	557	H. E. Rustedt,	acc't as county examiner,	136 60
8	558	W. H. Bishop,	official printing,	10 50
	559	J. P. Ladd,	salary as state's attorney,	100 00
	560	Watchman Pub'g Co.,	papers for assembly,	297 00
	561	S. A. Andrews,	supt., industrial school expenses,	1,650 00
	562	Z. S. Stanton,	bill for expert testimony,	39 00
	563	U. A. Woodbury,	salry as com'r of charities,	50 00
11	564	The Hearld Asso'n,	papers for assembly,	68 00
	565	O. S. Annis,	acc't as state's attorney,	5 90
	566	J. C. Jones,	salary as state's attorney,	750 00
	567	E. L. Bates,	salary as state's attorney,	400 00
	568	W. H. Gilmore,	executive expenses,	15 00
	569	D. W. Steele,	attorney fees,	10 00
	570	Robert Chase,	salary as probate judge,	200 00
	570½	J. V. Carney,	salary as probate judge,	325 00
	571	E. C. White,	salary as probate judge,	300 00
	572	S. M. Gleason,	salary as probate judge,	300 00
	573	E. C. White,	probate expenses,	20 85
	574	S. M. Gleason,	probate expenses,	50 92
	574½	J. R. Pember,	court expenses,	1,500 00
	575	E. J. Mathews,	acc't as county com'r,	66 25
	576	E. C. Tuttle,	acc't as director, etc.,	147 33
12	577	F. G. Field,	official expenses,	60 42
	578	C. H. Lane,	acc't as trustee, etc.,	50 60
	579	C. J. Bell,	acc't as railroad com'r,	164 40
	580	Olin Merrill,	acc't as railroad com'r,	140 25
	581	F. C. Smith,	acc't as railroad com'r,	270 60
	582	J. C. Enright,	salary as state's attorney,	500 00
	583	The Herald Asso'n,	papers for the assembly,	20 00
	584	G. W. Seaver,	acc't as county commissioner,	100 00
	585	J. H. Eastman,	acc't as county commissioner,	60 30
14	586	E. W. Oakes,	supt., state prison expenses,	2,700 00
	587	S. W. Landon,	books for Hartford,	100 00
	588	N. S. Stearns,	fees on requisition,	58 11
	589	J. C. Jones,	acc't as state's attorney,	55 00
	590	H. D. Ryder,	acc't as county examiner,	164 94
	591	J. H. Hamilton,	acc't with board of health,	9 85
	592	G. A. Andrews,	acc't as county examiner,	186 48
	593	J. E. Allen,	acc't as county examiner,	134 66
	594	A. A. Niles,	acc't as county com'r,	75 00
	595	V. I. Spear,	acc't with board of agriculture,	37 00
	596	V. I. Spear,	acc't as cattle commissioner,	236 75
	597	C. M. Winslow,	acc't as cattle commissioner,	253 34
	598	C. M. Winslow,	acc't with board of agriculture,	177 54
	599	J. L. Hills,	acc't with board of agriculture,	5 60
	600	Brandon Pub'g Co.,	bill with board of agriculture,	2 50
	601	J. L. Hills,	acc't as cattle com'r,	10 54
	602	J. S. Dutton,	acc't with cattle com'rs,	19 50
	603	Herman Phillipsen,	acc't with cattle com'rs,	45 50

Digitized by Google

Date.	No.	Name.	Nature of Account.	Amount.
Dec. 14	604	J. F. Page, acc't with cattle com'rs,		$30 00
	605	H. S. Perley, acc't with cattle com'rs,		51 29
	606	George Crowell, acc't with cattle com'rs,		12 00
	607	A. B. Gay, acc't with cattle com'rs,		58 01
	608	R. T. Johnson, acc't as supervisor, etc.,		350 00
	609	E. F. Pettingill, acc't as supervisor, etc.,		167 98
	610	M. S. Stone, official expenses,		216 22
	611	A. D. Rowell, court stationery, etc.,		81 66
	612	M. Murphy, cattle killed,		15 00
	613	W. A. Robinson, cattle killed,		20 00
	614	Clogston Brothers, cattle killed,		20 00
	615	G. L. Spear, cattle killed,		40 00
	616	E. B. Gale, cattle killed,		14 00
	617	C. C. Robinson, cattle killed,		28 00
	618	Alvin Wilkins, cattle killed,		87 50
	619	Charles Sargent, cattle killed,		60 00
	620	J. Sargent, cattle killed,		70 00
	621	G. A. Harris, cattle killed,		35 00
	622	George Wilkins, cattle killed,		10 00
	623	T. C. Phinney acc't as sergeant-at-arms,		451 20
	624	Hugh Henry, salary as probate judge,		400 00
	625	Hugh Henry, probate expenses,		118 07
	626	C. F. Barrett, probate expenses,		45 46
15	627	C. D. Mann, acc't as county commissioner,		100 00
	628	W. H. Taylor, salary as state's attorney,		400 00
	629	The Messenger Co., executive printing,		13 00
	630	Wheelock & Dawley, dockets, etc.,		104 05
	631	O. D. Mathewson, acc't as county examiner,		159 81
16	632	Argus and Patriot, Vt. reports, 68th volume,		1,131 79
17	633	Thomas Reeves, fees on requisition,		53 25
	634	Free Press Association, miscellaneous bills,		829 05
18	635	B. F. Kelly, fees on requisition,		102 06
21	636	W. N. Platt, acc't as trustee of asylum,		227 40
	637	F. C. Smith, acc't with railroad commissioners,		100 00
	637½	G. E. Stratton, executive expenses,		10 00
	638	F. A. Brewer, salary as state's attorney,		200 00
	639	C. M. Stone & Co., bill for circulating laws, etc.,		11 00
	640	T. E. Wales, salary, as probate judge,		550 00
	641	T. E. Wales, probate expenses,		17 18
	642	O. H. Ellis, acc't as county commissioner,		69 50
	643	C. S. Caverly, acc't with board of health,		153 82
	644	O. L. Hines, acc't as highway commissioner,		113 13
	645	The Messenger Co., bill with railroad commissioners,		15 50
	646	C. G. Peck, acc't as trustee, etc.,		61 50
	647	F. N. Whitney, bill for circulating laws.		10 25
	648	Z. S. Stanton, acc't as state's attorney,		18 60
	649	G. M. Powers, attorney fees,		25 00
	650	C. P. Niles, attorney fees,		59 75
	651	O. J. Gates, nets seized,		10 00
	652	T. S. Peck, official expenses,		165 52
	653	W. H. Giddings, superintendent, Vt. asylum expenses,		7,782 84
	654	J. T. Preston, nets seized,		30 00
	655	William Grigware, nets seized,		30 00
	656	Edwin Whitehill, acc't as county examiner,		131 03
	657	T. E. Boyce, acc't as county examiner,		199 73
	658	W. H. Taylor, acc't as county examiner,		263 07
	659	H. C. Bates, bill under No. 134, 1896,		160 00
	660	E. C. Tuttle, house of correction appropriation,		3,000 00
	661	James Hagan, nets seized,		10 00
	662	J. D. Spellman, acc't under 134, acts of 1896,		50 00
23	663	H. K. Fowler, salary as probate judge,		250 00
	664	H. K. Fowler, probate expenses,		51 30
	665	A. F. Nichols, court expenses,		1,000 00
	666	H. W. Vail, dairyman's association appropriation,		1,000 00
	667	O. W. Sherwin, acc't with board of health,		27 00
	668	J. E. Harris, bill for circulating laws,		9 00
	669	S. M. Flint, bill under No. 134, acts of 1896,		198 75
27	670	Reformer Public'n Co., bill for circulating laws,		21 00
	671	W. F. Scott, " "		5 00

Digitized by Google

Date.	No.	Name.	Nature of Account.	Amount.
Dec. 27	672	O. L. French,	bill for circulating laws,	$16 00
	673	The Journal Co.,	" "	5 00
	674	G. G. Blood,	" "	5 00
	675	C. L. Reed,	" "	4 00
	676	M. J. Maloney,	" "	5 50
	677	Watchman Pub'g Co.,	" "	22 50
	678	News Pub'g Co.,	" "	22 50
	679	W. L. Packard,	" "	7 00
	680	The Herald Asso'n,	" "	39 00
	681	Alexander Dunnett, attorney fees,		89 50
	682	C. A. Pierce & Co., dockets, etc.,		157 57
30	683	B. U. Wells, bill for circulating laws,		6 75
	684	L. B. Johnson, "	"	15 00
	685	L. M. Reed, salary as probate judge,		350 00
	686	L. M. Reed, probate expenses,		15 63
	687	C. A. Prouty, official expenses,		33 35
	688	Rufus Wainwright, court expenses,		1,300 00
	689	The Register Co., bill for circulating laws,		7 00
	690	C. H. Hosford, attorney fees,		10 00
	691	N. W. Fisk, acc't as trustee, etc.,		274 40
	692	C. F. Thompson, acc't as county commissioner,		44 00
	693	C. P. Smith, bill under No. 348, acts of 1894,		12 14
	694	F. A. Bond, "	" "	16 40
	695	Frank Plumley"	" "	88 57
	696	G. W. Hendee, attorney fees,		25 00
	697	Watchman Publishing Co., legislative expenses,		2 00
	698	W. H. Gilmore, executive expenses with staff,		14 60
	699	F. C. Williams, acc't with board of agriculture,		98 05
	700	D. L. Morgan, sup't, house of correction expenses,		1,210 95
	701	C. C. Fitts, acc't as state's attorney,		5 00
	702	W. R. Geddis, court supplies,		34 27
31	703	F. A. Waugh, bill with board of agriculture,		42 45
	704	G. S. Hutchinson, cattle killed,		218 50
	705	G. W. Smith, cattle killed,		6 00
	706	F. J. Houston, cattle killed,		15 00
	707	V. C. Flint, cattle killed,		62 50
	708	Joseph LaDue, cattle killed,		32 50
	709	Amory Davidson, cattle killed,		26 50
	710	S. E. Winslow, cattle killed,		19 00
	711	P. T. Gardner, cattle killed,		20 00
	712	W. G. Baker, cattle killed,		16 25
	714	Laura B. Tyler, exec' salary as probate judge,		286 64
	715	E. L. Waterman, salary as probate judge,		63 36
	716	W. H. Gilmore, balance current expenses, militia,		666 74
	717	D. K. Simonds, bill for circulating laws,		4 00
	718	F. L. Fish, bill for detective work,		148 75
	719	T. O. Seaver, salary as probate judge,		450 00
	720	Hiram Carleton, salary as probate judge,		550 00
	721	Hiram Carleton, probate expenses,		39 53
	722	H. C. Bates, attorney fees,		10 00
	723	M. E. Smilie, court expenses,		2,000 00
	724	Watchman Publishing Co., legislative expenses,		23 70
	725	F. C. Wilkinson, bill with cattle commissioners,		10 00
	726	H. W. Burgess, bill with cattle commissioners,		34 00
	727	H. M. Martin, bill with cattle commissioners,		15 20
	728	F. A. Rich, bill with cattle commissioners,		117 59
	729	Robert Weir, bill with cattle commissioners,		162 01
	730	C. M. Winslow, bill with cattle commissioners,		4 70
	731	J. B. Bromley, probate expenses,		7 25
	732	O. W. Sherwin, acc't with board of health,		99 00
	733	W. H. Hamilton, highways in Jamaica,		150 00
1897.				
Jan. 4	734	Mitchell Barrady, cattle killed,		12 50
	735	S. D. Hobson, acc't as trustee, etc.,		149 59
	736	T. C. Phinney, acc't as sergeant-at-arms,		171 35
	737	F. W. Tuttle, attorney fees,		60 00
	738	J. M. Slade, attorney fees,		15 00
	739	F. H. Button, attorney fees,		10 00
	740	A. W. Kezer, pension,		30 00

Digitized by Google

Date.	No.	Name.	Nature of Account.	Amount.
Jan.	4 741	Peter Lander, pension,		$30 60
	742	J. W. Jackman, nets seized,		20 00
	743	J. C. Enright, bill for detective service,		31 34
	744	J. R. Wood, bill for detective service,		73 96
	745	The Republican, official printing, etc.,		11 20
	746	Alpha Messer, bill with board of agriculture,		115 15
	747	J. O. Sanford, bill with board of agriculture,		120 75
	748	H. W. Vail, acc't as cattle commissioner,		30 25
	749	H. W. Bailey, Vt. hatchery expenses,		319 13
	750	H. W. Bailey, acc't as fish commissioner,		47 67
	6 751	Free Press Association, official printing,		8 00
	752	A. W. Harrington, bill for circulating laws,		3 00
	753	Wheelock & Dawley, dockets, etc.,		178 75
	753½	C. F. Ranney, bill for probate expenses,		19 58
	754	J. W Sault, executive expenses,		10 15
	755	W. H. Bliss, attorney fees,		100 00
	756	M. V. Adams, cattle killed,		17 00
	757	H. T. Cushman, court expenses,		1,000 00
	758	A. O. Coleman, highways in Jamaica,		276 00
	759	C. M. Ferrin, acc't as supervisor,		91 10
	760	L. M. Story, acc't as county commissioner,		68 30
	761	J. W. Votey, acc't as highway commissioner,		262 53
	762	Marcus Peck, acc't as highway commissioner,		23 73
	763	The Messenger Co., bill with highway commissioners,		214 62
	764	The Free Press Asso'n, bill with highway com'rs,		8 10
	11 765	The Republican Co., bill for circulating laws,		10 00
	766	F. E. Alfred, probate expenses,		17 55
	767	G. E. Clarke, bill as commissioner of gores,		52 50
	768	F. L. Laird, attorney fees,		150 00
	769	W. H. Gilmore, official expenses,		92 35
	770	C. J. Bell, acc't with board of agriculture,		79 05
	771	J. O Sanford, bill as cattle commissioner,		10 50
	772	E. W. Culley, bill with cattle commissioners,		308 08
	773	Cook Everett & Co , bill for court supplies,		52 86
	774	R. W. Hulburd, acc't as state's attorney,		20 00
	775	R. W Hulburd, attorney fees,		20 00
	776	E. B. Sawyer, attorney fees,		10 00
	777	Glens Falls Printing Co., court supplies, etc.,		19 95
	778	F. C. Southgate, attorney fees,		20 00
	779	E. L. Hildreth & Co., miscellaneous bills,		82 25
	780	Z. S. Stanton, attorney fees,		416 30
	781	D. C. Hyde, attorney fees,		25 00
	782	Barrett & Johnson, bill for circulating laws,		7 50
	783	F. W. Page, superintendent, Vt. asylum expenses,		8,550 00
	784	F. D. Hale, official expenses,		80 15
	785	Robert Chase, acc't under 246, acts of 1892,		250 00
	14 786	F. A. Rich, acc't as cattle commissioner,		19 15
	787	S. A. Andrews, sup't, industrial school expenses,		1,650 00
	788	J. C. Stearns, treasurer soldiers' home appr'n,		2,500 00
	789	E. W. Oakes, sup't, state prison expenses,		2,000 00
	790	W. H. Gilmore, current expenses of militia,		2,304 00
	791	W. H. Nichols, probate expenses,		38 90
	792	W. H. Nichols, salary as probate judge,		300 00
	793	V. I. Spear, sugar maker's appropriation,		250 00
	794	T. M. Tobin. bill for circulating laws,		2 00
	795	J. W. Titcomb, acc't as fish commissioner,		182 51
	796	J. W. Titcomb, acc't as fish commissioner,		81 24
	797	F. L. Fish, acc't as state's attorney,		15 50
	798	J. M. Slade, probate expenses,		31 46
	799	H. C. Bates, acc't as elector,		15 64
	18 800	E. A. Cook, acc't as state's attorney,		5 00
	801	A. D. Lang, cattle killed,		2 00
	802	L. H. Raymond, cattle killed,		12 50
	803	E H. Chapin, cattle killed,		15 00
	804	Charles Reed, cattle killed,		10 00
	805	Spencer Howley, cattle killed,		250 00
	806	John M. Stone, cattle killed,		35 00
	807	Clogston Brothers, cattle killed,		20 00
	808	F. D. White, account as elector,		20 45

Digitized by Google

Date.	No.	Name.	Nature of Account.	Amount.
Jan. 18	809	S. C. Shurtleff, attorney fees,		$175 00
	810	M. O. Perkins, account as elector,		17 58
	811	L. B. Cross, account as elector,		15 00
	812	O. N. Kelton, bill under No. 134 acts of 1896,		27 50
25	813	D. L. Morgan, superintendent, house of correction,		1,472 04
	814	J. H. Polly, nets seized,		30 00
	815	L. S. Norton, account as normal school examiner,		45 67
	816	W. H. Bishop, miscellaneous bills,		48 34
	818	J. H. Warner, bill with railroad commissioners,		38 50
	819	V. I. Spear, sugar makers' appr'n,		250 00
	820	J. M. Miller, bill for state pauper,		13 50
	821	O. L. Bourn, bill for circulating laws,		2 50
	822	L. H. Roscoe, bill for circulating laws,		1 60
	823	R. S. Bickford, cattle killed,		14 00
	824	M. Murphy, cattle killed,		30 00
	825	Marcus Peck, cattle killed,		146 00
	826	J. J. Pratt, cattle killed,		37 50
	827	George Tarbell, cattle killed,		30 00
	828	G. L. Stow, bill under No. 134 acts of 1896,		25 00
	829	W. E. Howard, account as normal school examiner,		58 50
	830	H. R. Hayward, bill under No. 124 acts of 1896,		47 65
	831	C. A. Bunker, account as normal school examiner,		93 52
	832	Burlington Publishing Co., circulating laws,		12 50
	833	G. T. Shanks, bill for circulating laws,		5 00
	834	The Messenger Co., miscellaneous bills,		16 75
	835	Argus & Patriot, bill for circulating laws,		26 50
	836	Argus & Patriot, bill for "Cross' Index" of Laws,		400 00
	837	J. W. Jackson, one-half fine under fish law,		10 00
	838	C. S. Emery, bill for court stationery,		35 47
	839	C. S. Emery, account as county commissioner,		80 00
28	840	A. B. Sulham, cattle killed,		35 00
	841	C. W. French, cattle killed,		17 50
	842	W. G. McAllister, cattle killed,		27 50
	843	J. W. Parmenter, cattle killed,		12 50
	844	O. M. Paine, cattle killed,		15 00
	845	A. D. Lyman, cattle killed,		18 75
	846	Brandon Publishing Co., bill for circulating laws,		10 00
	847	The Tuttle Co., bill under No. 56 acts of 1896,		1,108 43
	848	J. H. Polly, nets seized,		40 00
	849	C. S. Emery, court stationery,		10 77
	850	R. B. Godfrey, account as county commissioner,		61 60
	851	Willson Brothers, bill for circulating laws,		4 00
	852	W. R. Page, account as trustee Vermont Asylum,		35 39
30	853	E. L. Bates, conviction fees,		30 00
	854	John Nash, bill under No. 76 acts of 1894,		50 00
	854½	J. V. Carney, probate expenses,		41 62
	855	E. L. Bates, account as state's attorney,		50 30
Feb. 8	856	H. B. Cushman, court expenses,		1,600 00
	857	G. H. Hutchinson, cattle killed,		12 50
	858	F. E. Flint, cattle killed,		18 75
	859	G. F. Smith, cattle killed,		10 00
	860	D. H. Flint, cattle killed,		15 00
	861	W. H. Nichols, cattle killed,		25 00
	862	J. W. Pearl, cattle killed,		12 50
	863	W. B. C. Stickney, attorney fees,		25 00
	864	W. P. Smith, salary as probate judge,		450 00
	865	S. A. Andrews, supt., Industrial School expenses,		1,650 00
	866	R. R. Hathaway, court expenses,		300 00
	867	O. N. Kelton, bill under No. 134, acts of 1896,		28 75
	868	John Metcalf, bill for circulating laws,		7 50
	869	The Messenger Co., bill for circulating laws,		21 17
	870	M. J. Maloney, bill with board of health,		2 50
	871	W. B. C. Stickney, attorney fees,		31 26
	872	C. M. Stone & Co., court supplies, etc.,		38 40
	873	F. C. Williams, account with board of agriculture,		149 90
	874	T. C. Phinney, account as sergeant at arms,		251 22
	875	H. W. Bailey, account as fish commissioner,		12 50
	876	H. W. Bailey, fish hatchery expenses.		191 15
	877	J. W. Titcomb, account as fish commissioner,		41 48

Digitized by Google

Date.	No.	Name.	Nature of Account.	Amount.
Feb. 10	878	William Grigware, nets seized,		$40 00
	879	Henry Leet, bill under No. 124, acts of 1896,		50 00
	880	H. W. Vail, bill with board of agriculture,		27 50
11	881	A. S. Kellogg, cattle killed,		30 00
	882	A. H. Slayton, cattle killed,		12 50
	883	George Taggert, cattle killed,		20 00
	884	Sumner Stearns, cattle killed,		28 50
	885	H. G. Holden, cattle killed,		7 50
	886	E. W. Oakes, supt. state prison expenses,		2,200 00
	887	S. W. Landon, expenses state library commissioners,		275 84
	888	S. W. Landon, books for town library,		100 00
	889	D. W. Bugbee, bill under No. 124, acts of 1896,		50 00
	890	E. H. Hackett, bill under No. 124, acts of 1896,		50 00
12	891	W. B. C. Stickney, attorney fees,		25 00
	892	F. W. Page, supt. Vermont Asylum expenses,		10,700 00
	893	M. O. Perkins, bill as elector,		13 65
	894	E. B. Flynn, attorney fees,		82 00
20	895	Union Card Co., court supplies,		31 50
	896	C. R. Ehle, court supplies, etc.,		258 15
	897	C. C. Pierce, cattle killed,		17 50
	898	I. N. Chase, cattle killed,		40 50
	899	G. S. Wade, cattle killed,		25 00
	900	N. Richards, cattle killed,		20 00
	901	A. E. Towsley, cattle killed,		17 50
	902	L. A. Barrows, cattle killed,		35 00
	903	G. S. McAllister, cattle killed,		16 00
	904	Uriel Brooks, cattle killed,		17 50
	905	A. A. Longley, cattle killed,		46 50
	906	D. L. Morgan, supt., house of correction expenses,		1,266 36
	907	A. G. Cox, attorney fees,		20 00
	908	W. W. Stickney, attorney fees,		300 00
	909	J. S. Sanford, account with board of agriculture,		127 40
	910	V. I. Spear, account as cattle commissioner,		157 62
	911	H. J. Parker, account under 2,337 V. S.		19 80
	912	H. T. Cushman, bill under No. 289, acts of 1894,		430 86
	913	B. H. Allbee, bill for circulating laws,		15 00
	914	B. D. Benson & Co., probate records,		54 00
22	915	Josiah Grout, salary as governor,		375 00
	916	Josiah Grout, official expenses,		96 80
23	917	Watchman Publishing Co., bills with supt. of education,		48 15
	918	C. M. Stone & Co., probate expenses,		16 85
	919	J. W. Redmond, attorney fees,		30 00
	920	John Young, attorney fees,		20 00
	921	Marvin Clark, cattle killed,		4 00
	922	Marvin Chapman, cattle killed,		67 50
	923	C. A. Webster, cattle killed,		40 00
	924	H. F. Flint, cattle killed,		12 50
	925	B. A. Flint, cattle killed,		25 00
	926	G. E. Boyce, cattle killed,		35 00
	927	S. R. Blanchard, cattle killed,		7 50
	928	John Mudgett, cattle killed,		105 00
	929	F. W. Bryant, cattle killed,		17 50
	930	J. S. Mann, cattle killed,		12 50
	931	E. A. Cook, attorney fees,		50 00
24	932	Loveland Munson, salary as judge,		750 00
25	933	H. F. Field, salary as treasurer,		425 00
	934	C. W. Brownell, salary as secretary of state,		425 00
	935	F. D. Hale, salary as auditor,		500 00
	936	M. S. Stone, salary as supt. of education,		500 00
	937	D. J. Foster, salary as tax commissioner,		275 00
	938	T. L. Wood, salary as assistant librarian,		250 00
	939	T. S. Peck, salary as adjutant and inspector general,		250 00
	940	Hosea Mann, Jr., salary as inspector of finance,		250 00
	941	W. H. Gilmore, salary as quartermaster general,		150 00
	942	H. A. Huse, salary as librarian,		87 50
	943	Jonathan Ross, salary as judge,		750 00
	944	R. S. Taft, salary as judge,		750 00
	945	J. W. Rowell, salary as judge,		750 00
	946	J. M. Tyler, salary as judge,		750 00

Digitized by Google

Date.	No.	Name.	Nature of Account.	Amount.
Feb. 25	947	H. R. Start,	salary as judge,	$750 00
	948	L. H. Thompson,	salary as judge,	750 00
March 1	949	John McPherson,	claim under 2,262 V. S.	10 18
	950	W. P. Davis,	court expenses,	2,500 00
	951	Frank Jerd,	cattle killed,	3 00
	952	J. H. Hamilton,	account with board of health,	111 58
	953	Watchman Publishing Co.,	bill for inventories,	727 70
	954	F. C. Smith,	account with railroad commission,	285 77
	955	Watchman Publishing Co.,	bill under No. 341, acts of 1896,	65 00
	956	C. F. Ranney,	dockets, etc.,	81 44
	957	T. C. Phinney,	account as sergeant-at-arms,	128 28
	958	John W. Rowell,	expenses an judge,	51 90
	959	Jonathan Ross,	expenses as judge,	83 00
	960	Free Press Association,	bill for printing session laws,	2,435 79
	961	J. G. Sargent,	bill by order of court,	19 49
	962	E. B. Flynn,	attorney fees,	60 00
	963	N. Spafford,	bill with boundary commission,	345 00
	964	M. D. L. Thompson,	miscellaneous bills,	17 50
	965	Loveland Munson,	expenses as judge,	183 33
	966	J. M. Tyler,	expenses as judge,	125 52
	967	A. H. Butterfield,	bill for circulating laws,	4 00
4	968	O. Ralph,	cattle killed	27 50
	969	N. A. Clark,	cattle killed,	20 00
	970	D. M. White,	cattle killed,	12 50
	971	Purdy Brothers,	cattle killed,	10 00
	972	H. T. Hackett,	cattle killed,	123 00
	973	C. F. Smith,	cattle killed,	20 00
	974	B. C. Hoyt,	cattle killed,	14 00
	975	F. L. Fish,	account as state's attorney,	31 04
	976	American Asylum,	bill for beneficiaries,	800 00
	977	M. O. Perkins,	account as director, etc.,	28 00
	977½	J. H. Merrifield,	court expenses,	1,500 00
	978	H. K. Darling,	account as state's attorney,	15 00
	979	M. S. Stone,	official expenses,	395 23
	980	The Tuttle Co.,	miscellaneous bills,	1,149 20
	981	Hunter & Brown,	bill for circulating laws,	4 00
8	982	E. W. Oakes	supt., state prison expenses,	2,000 00
	983	H. A. Harman,	court expenses,	2,500 00
	984	M. E. Smilie,	court expenses	5,000 00
	985	O. P. Ray,	court expenses,	3,000 00
	986	J. W. Titcomb,	acc't as fish commissioner,	79 97
	987	Olin Merrill,	acc't as railroad com'r,	160 60
	988	W. P. Stafford,	salary as reporter,	212 50
	989	Wheelock & Dawley,	dockets, etc.,	199 74
	990	L. H. Thompson,	expenses as judge,	119 47
	991	Z. S. Stanton,	acc't as railroad com'r,	115 00
	992	W. H. Gilmore,	expenses officers school,	594 06
10	993	S. A. Andrews,	supt., industrial school expenses,	1,250 00
	994	Dennison Taft,	fees as jail com'r,	5 14
	995	H. W. Bailey,	acc't as fish com'r,	32 04
11	996	G. A. Hubbard,	court expenses,	800 00
	997	H. W. Bailey,	fish hatchery expenses,	98 05
	998	C. J. Bell,	acc't with board of agriculture,	214 19
	999	F. C. Williams,	acc't with board of agriculture,	135 24
	1000	Alpha Messer,	acc't with board of agriculture,	250 07
	1001	V. I. Spear,	acc't with board of agriculture,	561 55
	1002	F. A. Waugh,	acc't with board of agriculture,	11 64
	1003	M. C. Robbins,	acc't with board of agriculture,	14 26
	1004	E. H. Powell,	treas'r, bill with board of agriculture,	10 00
	1005	E. M. Bartlett,	bill under 2262 V. S.,	47 00
12	1006	Watchman Pub'g Co.,	bill with supt. of education,	30 00
	1007	Free Press Asso'n,	bill with Gen'l Peck,	35 50
	1008	A. W. Higgins,	bill with board of pharmacy,	90 00
	1009	J. G. Bellrose,	bill with board of pharmacy,	210 55
	1010	W. C. Belknap & Co.,	bill for circulating laws,	12 50
	1011	J. H. Ware,	acc't with board of agriculture,	177 35
	1012	D. F. Macauley,	cattle killed,	150 00
	1013	W. C. Kelsey,	cattle killed,	6 00
	1014	A. A. Kneeland,	cattle killed,	272 50

Digitized by Google

Date.	No.	Name.	Nature of Account.	Amount.
Mar. 12	1015	W. W. Howe,	cattle killed,	$7 50
	1016	B. D. Bisbee,	cattle killed,	18 50
	1017	S. R. Blanchard,	cattle killed,	7 50
	1018	W. H. Bishop,	miscellaneous bills,	38 50
15	1019	C. M. Stone & Co.,	bill for probate expenses.	2 50
	1020	H. B. Cushman,	court supplies,	7 40
	1021	R. S. Taft,	expenses as judge,	151 05
	1022	A. W. Gorman,	bill with cattle com'rs,	65 00
	1023	A. B. Gay,	bill with cattle com'rs,	271 59
16	1024	W. R. McIntyre,	bill under 124 acts of 1896,	50 00
	1025	C. L. Erwin,	acc't as supervisor of insane,	131 80
	1026	T. S. Peck,	official expenses,	194 28
	1027	The Messenger Co.,	bill for dockets, etc.,	63 98
	1028	D. L. Morgan,	supt., house of correction expenses,	1,888 84
	1029	F. W. Page,	supt., Vt. asylum expenses,	10,600 00
	1030	O. W. Sherwin,	acc't with board of health,	69 75
	1031	D. J. Foster,	official expenses,	119 75
	1032	G. W. Perry,	acc't as curator, etc.,	295 61
17	1033	George Wilkins,	cattle killed,	12 50
	1034	A. Douglass,	cattle killed.	15 00
	1035	F. V. Smith,	cattle killed,	10 00
	1036	L. D. Grout,	cattle killed,	10 00
	1037	Perley Hodgkins,	cattle killed,	4 50
	1038	J. B. Adams,	cattle killed,	20 00
	1039	M. D. Church,	cattle killed,	20 00
	1040	Mrs. E. M. Hayden,	cattle killed,	166 00
	1041	J. F. Mead,	cattle killed,	47 50
	1042	C. F. Putney,	cattle killed,	15 00
	1043	O. Hubbard,	cattle killed,	15 00
18	1044	J. K. Curtis,	acc't with board of agriculture,	247 10
	1045	H. W. Vail,	acc't with board of agriculture,	25 80
	1046	H. W. Bailey,	bill under 101 acts of 1896,	254 25
	1047	J. H. Polly,	bill under 4495 V. S.,	12 50
	1048	F. D. Hale,	official expenses,	78 76
	1049	R. R. Hathaway,	court supplies,	17 75
	1050	O. S. Annis,	bill for state briefs,	9 00
	1051	G. H. Blake,	bill for circulating laws,	10 00
	1052	News and Citizen Co.,	bill for circulating laws,	9 00
	1053	H. E. Parker,	bill for circulating laws,	9 00
	1054	T. O. Seaver,	probate expenses,	44 41
	1055	E. A. Thomas,	bill under 5270 V. S.,	5 20
23	1056	L. C. Howe,	bill under 5270 V. S.,	14 26
	1057	C. W. Brownell,	expenses on session laws,	110 81
	1058	J. H. Macomber,	bill as engrossing clerk,	346 68
	1059	The Free Press,	bill on session laws, etc.,	188 19
	1060	V. G. Barbour,	bill with boundary commission,	199 39
	1061	W. H. Gilmore,	bill under 152 acts of 1894,	193 12
	1062	H. D. Ryder,	attorney fees,	35 00
	1063	The Messenger Co.,	probate expenses,	10 44
	1064	American Asylum,	bill for beneficiaries,	14 52
	1065	Frank Kenfield,	acc't as railroad com'r,	157 60
	1066	Brown & Moore,	miscellaneous bills,	142 65
	1067	P. H. Dale,	attorney fees,	49 30
	1068	H. K. Darling,	acc't as state's attorney,	5 00
	1069	St. Johnsbury Republican,	official printing,	20 60
	1070	The Messenger Co.,	court supplies,	27 95
	1071	J. H. Beattie,	acc't as collector of gores, etc.,	99 48
	1072	J. G. Harvey,	acc't as state's attorney,	13 62
	1073	F. W. Pierce,	acc't with board of pharmacy,	89 39
	1074	C. W. Wing,	acc't as trustee, etc.,	78 29
29	1075	The Tuttle Co.,	bill under 56, acts of 1896,	1,915 75
30	1076	F. L. Fish,	attorney fees,	112 94
	1077	P. H. Dale,	acc't as county examiner,	113 00
	1078	W. A. Lord,	acc't for signing bills,	6 10
	1079	D. L. Morgan,	bill under order of court,	53 50
	1080	J. L. Hills,	acc't with board of agriculture,	219 35
	1081	J. O. Sanford,	acc't with board of agriculture,	143 68
	1082	J. H. Ware,	acc't with board of agriculture,	95 90
	1083	J. K. Curtis,	acc't with board of agriculture,	11 00

Digitized by Google

Date.	No.	Name.	Nature of Account.	Amount.
Mar. 30	1084	E. W. Culley,	bill with cattle com'rs,	291 45
	1085	Walter Reed,	cattle killed,	17 50
	1086	S. S. Hutchinson,	cattle killed,	25 00
	1087	Earnest Hitchcock,	cattle killed,	80 00
	1088	John Whitcomb,	cattle killed,	100 00
	1089	I. B. Whitcomb,	cattle killed,	100 00
April 2	1090	H. T. Cushman,	bill under No. 289 acts of 1894,	390 92
	1091	D. W. Steele,	attorney fees,	30 00
	1092	C. G. Austin,	attorney fees,	46 00
	1093	H. E. Tutherly,	bill with state militia,	77 40
	1094	W. H. Gilmore,	expense of governor and staff,	448 08
	1095	H. E. Rustedt,	attorney fees,	25 00
	1096	Dennison Taft,	fees as jail commissioner.	7 24
	1097	Kibby L. Barker,	cattle killed by com'rs,	10 00
	1098	T. B. Morton,	cattle killed by com'rs,	20 00
	1099	L. G. Bartlett,	cattle killed by com'rs,	107 50
	1100	M. C. Rowell,	cattle killed by com'rs,	12 50
	1101	O. S. Thayer,	cattle killed by com'rs,	20 00
5	1102	G. A. Hubbard,	court supplies,	31 15
	1103	W. R. McIntyre,	bill under No. 124 acts of 1896,	50 00
	1104	J. W. Sault,	executive expenses, etc.,	26 95
	1105	H. W. Burgess,	bill with cattle com'rs,	33 00
	1106	C. L. Morin,	bill with cattle com'rs,	8 00
	1107	A. W. Kezer,	pension,	30 00
	1108	Peter Lander,	pension,	30 00
	1109	G. A. Ballard,	attorney fees,	50 00
	1110	Argus & Patriot,	miscellaneous bills,	274 13
	1111	J. R. Pember,	court supplies,	31 57
	1112	T. C. Phinney,	acc't as serg't-at-arms,	319 95
	1113	T. L. Wood,	bill for state library,	70 37
	1114	F. O. Clark,	probate expenses,	5 27
	1115	J. J. Enright,	attorney fees,	25 00
	1116	G. E. Lane,	court supplies, etc.,	16 30
	1117	The Tuttle Co.,	miscellaneous bills,	570 82
8	1118	C. C. Bingham,	acc't with board of pharmacy,	55 12
	1119	W. A. Lord,	attorney fees,	270 00
	1120	D. L. Morgan,	bill under order of court,	17 40
	1121	Mrs. M. E. Church,	cattle killed by com'rs,	25 00
	1122	S. H. Warren,	cattle killed by com'rs,	15 00
	1123	F. S. Nott,	cattle killed by com'rs,	17 50
	1124	W. H. Wallace,	cattle killed by com'rs,	32 50
	1125	H. L. Winslow,	cattle killed by com'rs,	20 00
	1126	H. W. Bailey,	acc't as fish com'rs,	29 40
	1127	H. W. Bailey,	acc't of state hatchery,	161 45
9	1128	J. W. Titcomb,	acc't as fish com'r,	122 22
	1129	W. N. Platt,	acc't as trustee of asylum,	109 93
	1130	H. L. Clark,	adm'r, bill under V. S. 1035,	11 50
	1131	Robert Chase,	bill under No. 121 acts of 1894,	299 30
	1132	H. J. Shanley & Co.,	court supplies, etc.,	46 42
	1133	Watchman Pub'g Co.,	bill for inventory blanks,	101 40
	1134	J. C. Stearns,	appr'n soldier's home,	2,500 00
14	1135	W. C. Danforth,	bill under No. 124 acts of 1896,	50 00
	1136	S. A. Andrews,	supt., industrial school,	1,250 00
	1137	E. W. Oakes,	supt., state prison,	2,000 00
	1138	Mass. School, etc.,	board and tuition,	221 77
17	1139	F. O. Allen,	cattle killed by com'rs,	12 00
	1140	C. H. Whitcher	cattle killed by com'rs,	70 00
	1141	W. W. Rowell,	cattle killed by com'rs,	20 00
	1142	J. A. Gallagher,	cattle killed by com'rs,	20 00
	1143	Robert Anderson,	cattle killed by com'rs,	62 50
	1144	L. D. Thompson,	cattle killed by com'rs,	15 00
	1145	D. C. Blanchard,	cattle killed by com'rs,	12 00
	1146	The Messenger Co.,	bill for proclamations,	9 00
	1147	D. L. Morgan,	bill under order of court,	24 10
	1148	The Tuttle Co.,	miscellaneous bills,	152 80
	1149	J. T. Preston,	one net seized,	10 00
	1150	G. E. Clarke,	adm'r, bill under 121 acts of 1894,	140 85
	1151	W. A. Beebe,	acc't as county examiner,	94 51

Digitized by Google

Date.	No.	Name.	Nature of Account.	Amount.
Apr. 17	1152	R. E. Brown, acc't as state's attorney,		$25 00
	1153	B. J. Webster, bill under 124 acts of 1896,		50 00
	1154	W. R. Geddis, miscellaneous bills,		26 01
	1155	E. L. Hildreth & Co., miscellaneous bills,		107 35
	1156	F. W. Page, supt., Vt. asylum,		9,300 00
	1157	H. W. Love, attorney fees,		70 00
22	1158	Hospital Cottages, etc., bill for board, etc.,		84 49
	1159	T. S. Peck, official expenses at Washington,		133 40
	1160	S. B. Waite, court expenses,		1,500 00
	1161	The Messenger Co., bill with probate court.		7 75
	1162	The Free Press, official printing,		3 50
	1163	E. A. Cook, acc't as state's attorney,		5 00
	1164	William Reynolds, cattle killed by commissioners		15 00
	1165	C. H. Whitcher, cattle killed by commissioners,		40 00
	1166	C. C. Stratton, cattle killed by commissioners,		8 00
	1167	Peter Morrill, cattle killed by commissioners,		15 00
	1168	P. Mullin, cattle killed by commissioners,		27 00
	1169	James Ward, bill under 124, acts of 1896,		50 00
	1170	J. D. Spellman, attorney fees,		20 00
	1171	Z. S. Stanton, attorney fees,		653 75
	1172	C. M. Ferrin, acc't as supervisor of insane,		140 40
	1173	D. L. Morgan, superintendent house of correction,		1,455 58
	1174	Argus and Patriot, bill with sup't of education,		108 47
30	1175	C. S. Emery, court expenses,		211 55
	1176	O. S. Annis, acc't as state's attorney,		5 90
	1177	S. F. Winch, bill under V. S., 2,956,		10 29
	1178	D. M. Silsby, bill under V. S., 2,956,		22 41
	1179	H. D. Holton, bill with board of health,		87 07
	1180	E. McFeeters, acc't as state's attorney,		22 30
	1181	Watchman Pub'g Co., bill with secretary of state,		4 50
	1182	H. W. Smith, part appropriation Lake Morey,		50 00
	1183	J. G. Wing, attorney fees,		30 00
	1184	J. H. Mimms, bill by order of court,		18 70
	1185	C. P. Rhoades, cattle killed by commissioners,		40 00
	1186	C. E. Bowman, cattle killed by commissioners,		5 00
	1187	Marcus Peck, cattle killed by commissioners,		37 50
	1188	E. E. Wilkins, cattle killed by commissioners,		11 25
	1189	J. S. Ainsworth, cattle killed by commissioners,		36 50
	1190	T. R. Wood, cattle killed by commissioners,		37 50
	1191	Argus and Patriot, bill with secretary of state,		8 80
May 3	1192	T. C. Phinney, acc't as sergeant-at-arms,		123 92
	1193	M. E. Smilie, court expenses,		2,500 00
	1194	M. D. L. Thompson, miscellaneous bills,		47 75
	1195	William Grigware, one net seized,		10 00
	1196	Frank Howard, one net seized,		10 00
10	1197	William Scanlon, cattle killed by commissioners,		16 00
	1198	M. Otis, cattle killed by commissioners,		14 00
	1199	Walter Howard, cattle killed by commissioners,		20 00
	1200	M. H. Gibson, cattle killed by commissioners,		176 50
	1201	Albert Alexander, cattle killed by commissioners,		205 00
	1202	Warner Brothers, cattle killed by commissioners,		198 50
	1203	George W. Potter, cattle killed by commissioners,		12 50
	1204	James Paddock, cattle killed by commissioners,		17 50
	1205	S. G. M. Gardner, cattle killed by commissioners,		5 00
	1206	L. N. Williams, cattle killed by commissioners,		11 25
	1206½	H. R. Start, expenses as judge,		123 72
	1207	Lamoille Publishing Co., dockets, etc.,		67 50
	1208	T. W. Moloney, attorney fees,		20 00
	1209	Frank Plumley, attorney fees,		595 52
	1210	Wheelock & Dawley, dockets, etc.,		175 60
	1211	Menton Rockwell, one net seized,		10 00
	1212	Frank Howard, one net seized,		10 00
	1213	W. H. Palmer, one net seized,		10 00
	1214	Cephas Williams, bill under 124, acts of 1896,		50 00
	1215	L. H. Thompson, expenses as judge,		36 14
	1216	L. S. Norton, acc't as normal school examiner,		52 30
	1217	F. C. Williams, acc't as cattle commissioner,		46 51
	1218	Josiah Grout, official expenses,		128 41
	1219	Josiah Grout, salary as governor,		250 00

Digitized by Google

Date.	No.	Name.	Nature of Account.	Amount.
May 10	1220	F. D. Hale,	official expenses,	$59 37
	1221	J. W. Titcomb,	acc't as fish commissioner,	137 50
	1222	H. W. Bailey,	acc't as fish commissioner,	44 00
	1223	H. W. Bailey,	expenses of fish hatchery,	184 58
	1224	W. S. Bryant,	cattle killed,	47 50
	1225	Mrs. C. E. Smith,	cattle killed,	15 00
	1226	J. Hayes,	cattle killed,	6 00
	1227	Clogston Brothers,	cattle killed,	12 00
	1228	D. K. Simonds,	acc't as county examiner,	92 01
	1229	F. E. Pritchard,	acc't as county examiner,	169 10
	1230	J. H. Livingstone,	bill for circulating laws,	7 50
15	1231	J. H. Mimms,	bill allowed by court,	24 50
	1232	J. W. Sault,	bill for executive printing, etc.,	21 75
17	1233	H. S. Perley,	bill with cattle commissioners,	87 68
	1234	Dennison Taft,	bill as jail commissioner,	7 24
	1235	S. A. Andrews,	superintendent industrial school,	1,725 00
	1236	H. H. Lee,	bill for autopsy, order of court,	25 00
	1237	F. W. Page,	superintendent Vt. asylum,	8,500 00
	1238	H. C. Shirtleff,	bill allowed by court,	7 00
	1239	G. W. Perry,	bill as state geologist, etc.,	120 54
	1240	Free Press Association,	dockets, etc.,	111 00
	1241	Hosea Mann,	official expenses,	131 85
	1242	W. P. Davis,	court supplies,	6 75
	1243	E. W. Oakes,	sup't, state prison expenses,	1,500 00
	1244	C. H. Drake,	bill with cattle commissioners,	8 00
	1245	W. A. Boyce,	attorney fees,	45 00
	1246	C. F. Ranney,	miscellaneous bills,	23 20
21	1247	M. H. Gibson,	cattle killed,	135 00
	1248	F. A. Trask,	cattle killed,	55 00
	1249	H. P. Densmore,	cattle killed,	125 00
	1250	W. C. Mason,	cattle killed,	10 00
	1251	J. M. Foss,	cattle killed,	13 00
	1252	E. P. Narcross,	cattle killed,	5 00
	1253	Clarke School,	etc., board and tuition,	800 00
	1254	F. L. Fish,	acc't as state's attorney,	7 00
	1255	Leonora E. Marvin,	acc't as county examiner,	58 45
	1256	R. W. Hulburd,	acc't as trustee, etc.,	74 16
	1257	W. H. Gilmore,	bill for militia at New York,	1,908 83
	1258	H. W. Giddings,	expenses of analysis of beer,	20 00
24	1259	Nelson Sturgeon,	one net seized,	10 00
	1260	W. H. Labre,	one net seized,	10 00
	1261	M. Hammond,	one net seized,	10 00
	1262	W. H. Gilmore,	balance New York bill for militia,	18 40
	1263	Dennison & Sons,	probate expenses,	10 50
	1264	William Grigware,	three nets seized,	30 00
	1265	J. T. Preston,	one net seized,	10 00
	1266	The Register Co.,	bill for dockets, etc.,	55 00
	1267	B. F. Bacon,	highways in Sunderland,	550 00
	1268	E. H. Powell,	appr'ns and scholarships, etc.,	7,065 00
	1269	Cook, Everett & Pennell,	court supplies,	51 58
	1270	W. R. Page,	acc't as trustee, etc.,	25 46
26	1271	Josiah Grout,	part salary as governor,	125 00
	1272	M. S. Stone,	salary as sup't of education,	500 00
	1273	F. D. Hale,	salary as auditor,	500 00
	1274	H. F. Field,	salary as treasurer,	425 00
	1275	C. W. Brownell,	salary as secretary of state,	425 00
	1276	D. J. Foster,	salary as tax commissioner,	275 00
	1277	T. S. Peck,	salary as ad'jt and insp'r general,	250 00
	1278	Hosea Mann,	salary as inspector of finance,	250 00
	1279	T. L. Wood,	salary as assistant librarian,	250 00
	1280	W. P Stafford,	salary as reporter,	212 50
	1281	W. H. Gilmore,	salary as quartermaster general,	150 00
	1282	H. A. Huse,	salary as librarian,	87 50
	1283	Jonathan Ross,	salary as judge,	750 00
	1284	R. S. Taft,	salary as judge,	750 00
	1285	J. W. Rowell,	salary as judge,	750 00
	1286	J. M. Tyler,	salary as judge,	750 00
	1287	Loveland Munson,	salary as judge,	750 00
	1288	H. R. Start,	salary as judge,	750 00

Digitized by Google

Date.	No.	Name.	Nature of Account.	Amount.
May 26	1289	L. H. Thompson,	salary as judge,	$750 00
	1290	J. W. Fargo,	treasurer, Randolph normal school,	1,922 00
	1291	A. L. Ransom,	treasurer, Castleton normal school,	1,994 00
28	1292	T. S. Peck,	account allowed by governor,	240 11
	1293	N. W. Fisk,	account for signing bills,	19 00
	1294	C. M. Stone & Co.,	bill for dockets, etc,	103 70
	1295	R. T. Johnson,	account as supervisor of insane,	191 50
	1296	H. T. Cushman,	court expenses,	4,000 00
	1297	R. Wainwright,	court expenses,	800 00
	1298	C. S. Emery,	court expenses,	2,788 45
	1299	Ira Carpenter,	cattle killed,	9 00
	1300	John McLane,	cattle killed,	40 00
	1301	N. B. Powers,	cattle killed,	77 50
	1302	A. P. Paine,	cattle killed,	10 00
	1303	W. A. Dunham,	cattle killed,	10 00
	1304	Moss Photo Engraving Co.,	bill for engravings,	54 00
	1305	Free Press Association,	miscellaneous bills,	34 65
	1306	J. C. Enright,	attorney fees,	30 00
31	1307	S. W. Landon,	account as library commissioner,	97 22
	1308	J. W. Rowell,	judge's expenses,	116 32
	1309	Jonathan Ross,	expenses as judge,	41 28
	1310	Wheelock & Dawley,	bill for dockets, etc.,	103 63
June 1	1311	O. D. Matherson,	account as county examiner,	189 05
	1312	H. E. Rustedt,	account as county examiner,	116 07
	1313	F. G. Fleetwood,	salary as state's attorney,	250 00
	1314	H. K. Darling,	salary as state's attorney,	400 00
	1315	A. F. Nichols,	court expenses,	2,000 00
	1316	H. F. Field,	fees as insurance commissioner,	248 40
	1317	C. W. Brownell,	fees as insurance commissioner,	268 80
	1318	G. N. Dale,	account allowed by court,	71 40
3	1319	S. M. Gleason,	salary as judge of probate,	300 00
	1320	E. L. Waterman,	salary as judge of probate,	350 00
	1321	J. B. Bromley,	salary as probate judge,	300 00
	1322	J. V. Carney,	salary as probate judge,	325 00
	1323	Collins Blakely,	bill with board of pharmacy,	66 00
	1324	Dennison Taft,	fees as jail commissioner,	6 98
	1325	M. O. Perkins	account as director state prison,	24 00
	1326	G W. Perry,	account as state geologist, etc.,	163 78
	1327	George Chaffee,	cattle killed,	20 00
	1328	Alvin Wilkins,	cattle killed,	16 00
	1329	C. J. Thomas,	cattle killed,	45 00
	1330	L. Munson,	expenses as judge,	130 58
	1331	D. L. Morgan,	supt. house of correction expenses,	1,201 07
	1332	T. E. Boyce,	account as county examiner,	148 61
	1333	A. B. Gay,	bill with cattle commissioners,	159 50
	1334	V. I. Spear,	bill as cattle commissioner,	514 95
4	1335	F. W. Pierce,	account as Normal school examiner,	127 92
	1336	W. H. Gilmore,	balance current expenses of militia,	286 33
	1337	W. H. Gilmore,	official expenses,	94 55
	1338	W. H. Gilmore,	expenses governor and staff,	579 49
	1339	T. C. Robbins,	salary as probate judge,	500 00
	1340	W. H. Nichols,	salary as probate judge,	300 00
	1341	J. M. Slade,	salary as probate judge,	325 00
5	1342	Robert Chase,	salary as probate judge,	200 00
	1343	F. E. Alfred,	salary as probate judge,	400 00
7	1344	L. D. Eldredge,	treasurer, Middlebury college,	1,200 00
	1345	J. C. B. Thayer,	treasurer, Norwich university,	1,200 00
	1346	H. D. Ryder,	account as county examiner,	222 88
	1347	Alfred Turner,	account as county examiner,	229 43
	1348	W. H. Taylor,	account as county examiner,	192 14
	1349	J. E. Allen,	account as county examiner,	114 14
	1350	G. A. Andrews,	account as county examiner,	143 90
	1351	E H. Whitehill,	account as county examiner,	141 03
	1352	D. G. Holmes,	treasurer, Johnson normal school,	2,150 00
	1353	O. S. Annis,	salary as state's attorney,	400 00
	1354	F. L. Fish,	salary as state's attorney,	400 00
	1355	R. E. Brown,	salary as state's attorney,	750 00
	1356	J. P. Ladd,	salary as state's attorney,	100 00
9	1357	Hugh Henry,	salary as probate judge,	400 00

Digitized by Google

Date.	No.	Name.	Nature of Account.	Amount.
June 9	1358	William Haynes,	salary as probate judge,	$150 00
	1359	M. W. Bailey,	salary as probate judge,	500 00
	1360	M. W. Bailey,	probate expenses,	27 90
	1361	William Haynes,	probate expenses,	22 86
	1362	F. A. Howland,	salary as state's attorney,	600 00
	1363	T. C. Phinney,	account as sergeant-at-arms,	134 65
	1364	S. A. Andrews, supt.,	Industrial school expenses,	1,550 00
	1365	H. W. Bailey,	expenses fish hatchery,	176 50
	1366	H. W. Bailey,	account as fish commissioner,	36 75
	1367	J. W. Titcomb,	account as fish commissioner,	250 16
	1368	J. D. Smith,	salary as probate judge,	300 00
	1369	J. D. Smith,	probate expenses,	35 63
	1370	F. E. Alfred,	probate expenses,	8 60
11	1371	W. H. Rowland,	salary as state's attorney,	750 00
	1371½	J. G. Harvey,	salary as state's attorney,	500 00
	1372	E. L. Bates,	salary as state's attorney,	400 00
	1373	W. W. Miles,	bill allowed by court,	41 50
	1374	S. R. Miller,	bill allowed by court,	59 25
	1375	Robert Chase,	probate expenses,	53 40
	1376	F. G. Fleetwood,	account as state's attorney,	10 00
	1377	N. B. Mower,	bill under No. 124, acts of 1896,	50 00
	1378	J. H. Hamilton,	account with board of health,	130 36
	1379	J. M. Tyler,	expenses as judge,	155 30
	1380	D. J. Foster,	official expenses,	119 00
	1381	F. C. Smith,	account with railroad commissioners,	363 10
	1382	Olin Merrill,	account as railroad commissioner,	204 85
	*1383	W. H. Taylor,	salary as state's attorney,	400 00
	1384	E. C. White,	salary as probate judge,	300 00
	1385	E. C. White,	probate expenses,	7 16
	1386	W. A. Lord,	attorney fees,	185 00
14	1387	C. H. Robb,	salary as state's attorney,	400 00
	1388	C. G. Peck,	account as trustee, etc.,	47 35
	1389	W. P. Dillingham,	attorney fees,	535 00
	1390	Warner Bros.,	cattle killed,	5 00
	1391	J. E. Allen,	cattle killed,	17 50
	1392	W. H. Hayden,	cattle killed,	660 00
	1393	S. R. Lathe,	cattle killed,	43 50
	1394	John Gallagher,	cattle killed,	15 00
	1395	G. C. Bean,	cattle killed,	475 00
	1396	D. L. Morgan, supt.,	house of correction expenses,	954 76
	1397	C. H. Darling,	salary as municipal judge,	150 00
15	1398	F. W. Page, supt.,	Vermont asylum expenses,	8,150 00
	1399	T. S. Peck,	official expenses,	169 96
	1400	W. H. Gilmore,	expenses of June drill,	1,350 00
	1401	W. H. Gilmore,	current expenses of militia,	2,580 00
	1402	John Young,	bill allowed by court,	69 74
21	1403	R. S. Taft,	expenses as judge,	41 39
	1404	G. L. Stow,	account as state's attorney,	8 50
	1405	C. H. Robb,	account as state's attorney,	7 94
	1406	F. A. Rich,	account with cattle commissioners,	383 29
	1407	H. S. Perley,	account with cattle commissioners,	15 00
	1408	Herman Phillipsen,	account with cattle commissioners,	12 00
	1409	Frank Kenfield,	account as railroad commissioner,	157 20
	1410	A. F. Nichols,	court expenses,	2,000 00
	1411	E. W. Oakes, supt.,	state prison expenses,	1,500 00
	1412	W. H. Labre,	four nets seized,	40 00
	1413	G. F. Houghton,	one net seized,	10 00
	1414	H. F. Field,	official expenses,	51 11
	1415	H. F. Field,	fees as insurance commissioner,	1,590 00
	1416	Z. S. Stanton,	account as railroad commissioner,	157 47
	1417	C. S. Emery,	court expenses,	1,000 00
28	1418	Watchman Publishing Co.,	bill for summer homes, etc.,	286 76
	1419	W. B. Edgerton,	probate expenses,	5 10
	1420	H. K. Fowler,	salary as probate judge,	250 00
	1421	T. O. Seaver,	salary as probate judge,	450 00
	1422	E. C. Tuttle,	account as director, etc.,	125 55
	1423	W. E. Howard,	account as Normal school examiner,	47 48
	1424	J. V. Carney,	probate expenses,	37 96
	1425	E. L. Bates,	account as state's attorney,	28 20

Digitized by Google

Date.	Nb.	Name.	Nature of Account.	Amount.
June 28	1426	Wayne Bailey,	fees as jail commissioner,	$4 88
30	1427	F. H. Button,	attorney fees,	138 70
	1428	C. E. Hardy,	bill under No. 124, acts of 1896,	44 00
	1429	Rufus Wainwright,	court expenses,	300 00
	1430	L S. Norton,	account as Normal school examiner,	118 71
	1431	H. T. Cushman,	court supplies, etc.,	33 00
	1432	H. T. Cushman,	bill under No. 289, acts of 1894,	286 00
	1433	J. K. Batchelder,	attorney fees,	45 00
	1434	J. G. Martin,	attorney fees,	25 00
	1435	J. R. Pember,	court expenses,	1,000 00
	1436	W. H. Bishop,	bill with state auditor,	17 01
	1437	M. F. Eastman,	account as county commissioner,	50 00
	1438	E. McFeeters,	salary as state's attorney,	600 00
	1439	Theophilus Grout,	bill for circulating laws,	12 50
	1440	C. L. Erwin,	account as supervisor of insane,	139 07
	1441	Free Press Association,	bill with General Peck,	11 00
	1442	C. S. Emery,	court expenses,	700 00
	1443	T. E. Wales,	salary as probate judge,	550 00
	1444	F. D. Hale,	official expenses,	57 12
		Total		$560,561 27

Digitized by Google

FOX BOUNTIES PAID TO TOWN TREASURERS DURING THE YEAR ENDING APRIL 30th, 1897.

TOWN.	AMOUNT.
Roxbury	$ 1 80
Williston	1 20
Peru	3 00
Albany	4 20
Chester	22 20
Roxbury	1 80
Montpelier	7 20
Bennington	33 00
West Rutland	12 00
Milton	12 00
Searsburg	3 00
Arlington	3 00
Glover	18 60
Newport	10 80
Roxbury	6 00
Barnard	6 60
Newark	15 00
Vergennes	2 40
Fairfax	3 60
Randolph	12 00
Chelsea	19 20
Poultney	42 60
Enosburg	7 80
Bloomfield	9 00
Jericho	17 40
Sheldon	5 40
Brighton	4 80
Cornwall	5 40
Bridport	6 60
Hardwick	7 20
Vernon	5 40
Vergennes	0 60
Starksboro	18 00
Sunderland	40 80
Barton	12 60
Fletcher	2 40
Bethel	26 40
Calais	10 20
Tinmouth	11 40
Ira	2 40
Johnson	12 60
Guilford	37 80
Pawlet	33 60
Cambridge	15 00
Middlebury	4 20
Washington	20 40
Fairlee	9 60
Milton	5 40
Bakersfield	3 60
Fair Haven	12 60
Craftsbury	6 60
Stratton	6 60
Danville	13 20
Essex	31 20
Cavendish	19 80
Clarendon	7 20

Digitized by Google

Town.	Amount.
Rockingham	8 40
Mt. Holly	7 20
Bolton	8 40
Baltimore	5 40
Whitingham	57 60
Braintree	6 60
Montgomery	10 20
Townshend	11 40
Proctor	60
Weybridge	4 20
Brunswick	7 20
Cabot	14 40
Woodstock	5 40
Fayston	3 60
Belvidere	7 20
Randolph	3 60
Maidstone	13 80
Pittsfield	7 20
Canaan	16 20
Newbury	20 40
Whiting	36 00
Orange	10 20
Westfield	9 60
Wolcott	39 00
Hyde Park	8 40
St. Albans	1 80
Hartland	7 80
Wheelock	10 80
Granby	48 00
Lemington	10 20
Wallingford	13 20
Rochester	12 00
West Fairlee	7 80
Windsor	4 20
Waterford	28 80
Plainfield	4 20
St. Johnsbury	7 80
Huntington	13 20
Groton	10 20
Westminster	35 40
Brandon	6 60
Jamaica	36 60
Winhall	9 60
Woodbury	3 60
Chittenden	11 40
Londonderry	34 20
Barnet	5 40
Westford	4 82
Stowe	7 20
Danby	21 60
Ryegate	10 20
Brookline	60
Weathersfield	16 20
Windham	1 20
Panton	12 00
Brownington	9 60
Jay	1 20
Georgia	7 80
Grafton	46 80
Rupert	34 80
Richmond	5 40
Northfield	30 00
Lunenburg	23 40
Waitsfield	6 60
Burke	5 40
Morristown	21 00
Dummerston	17 40
East Haven	1 20
Goshen	30 00
Weston	63 00
Dover	6 00

Digitized by Google

Town.	Amount.
Marlboro	13 20
Derby	7 20
Rutland	9 00
Andover	10 80
Sutton	21 60
Swanton	6 60
Shoreham	16 20
Pomfret	7 20
Sandgate	3 60
Plymouth	14 40
Hinesburg	2 40
Shaftsbury	15 00
Berkshire	1 20
Morgan	19 20
Sherburne	15 00
Glastenbury	2 46
Moretown	1 80
Marshfield	6 60
Peachham	6 00
Concord	39 60
Readsboro	5 46
Ripton	18 00
Wilmington	16 80
Orwell	12 00
Topsham	13 80
Holland	14 40
Stockbridge	20 40
Pittsford	6 00
Coventry	14 40
Strafford	22 20
Corinth	33 60
Stamford	6 60
Benson	6 60
Norwich	7 20
Eden	18 00
Norton	10 80
Sudbury	3 00
Vershire	15 00
Charlotte	3 00
Landgrove	3 00
Warren	7 80
Monkton	3 60
Guildhall	13 80
West Haven	2 40
Sharon	8 40
Williamstown	8 40
Shrewsbury	30 00
Pownal	12 60
Waterbury	48 00
Bradford	13 20
Wardsboro	10 20
Bristol	7 20
Richford	22 20
Highgate	3 00
Springfield	18 00
Brookfield	3 60
Hubbardton	9 00
Thetford	15 60
Hartford	4 80
Alburgh	60
Lyndon	9 00
Chester	24 00
Bridgewater	28 80
West Windsor	2 40
Roxbury	2 40
Putney	18 00
Middlesex	22 80
Lincoln	7 80
Addison	3 00
Dorset	16 80
Newfane	16 20

Digitized by Google

Town.	Amount.
Manchester	10 20
East Montpelier	1 20
Castleton	24 00
Granville	15 00
Elmore	6 60
Hancock	11 40
Brattleboro	32 40
Tunbridge	7 20
Malden	4 80
Panton	60
	$2,707 80

BOUNTIES PAID FOR BEARS.

Bennington	$ 60 00
Bloomfield	45 00
Sunderland	50 00
Whitingham	130 0
Braintree	30 00
Montgomery	15 00
Canaan	75 00
Pittsfield	30 00
Rochester	15 00
Winhall	30 00
East Haven	15 00
Weston	15 00
Morgan	15 00
Sherburne	45 00
Guildhall	15 00
Warren	15 00
Eden	15 00
Stamford	15 00
Hancock	15 00
Granville	15 00
	$ 525 00

BOUNTIES PAID FOR LYNX.

Peru	$ 10 00
Bennington	10 00
West Rutland	10 00
Sunderland	10 00
Pawlet	20 00
Cavendish	10 00
Jamaica	20 00
Londonderry	10 00
Danby	10 00
Sherburne	10 00
Shrewsbury	10 00
Springfield	10 00
Bridgewater	10 00
Dorset	10 00
Manchester	20 00
	$ 210 00

Digitized by Google

BOUNTIES PAID FOR RATTLESNAKES

Town.	Amount
Fairhaven	$ 71 00
Benson	1 00
West Haven	6 00
Springfield	18 00
	$ 96 00
Total for all bounties	3,540 80
Current orders	560,561 27
Total	$564,102 07

Digitized by Google

CLASSIFICATION OF AUDITOR'S ORDERS.

From June 30th, 1896, to July 1st, 1897.

Salaries :—

Judges of the supreme court	$21,000 00	
State's attorneys	11,500 00	
Judges of probate	14,725 00	
Governor	1,500 00	
Governor as commissioner of public charities	50 00	
Treasurer	1,700 00	
Secretary of state	7000 00	
Superintendent of education	2,000 00	
Auditor	2,000 00	
Tax commissioner	1,100 00	
Inspector of finance	1,000 00	
Assistant librarian	1,000 00	
Adjutant and inspector general	1,000 00	
Supreme court reporter	850 00	
Quarter-master general	600 00	
Librarian	350 00	
Sergeant-at-arms	150 00	
Municipal judge	300 00	
Secretary of civil and military affairs	500 00	
		$63,025 00

Court expenses :—

Estimates of county clerks	76,389 31	
Dockets, binding, etc	2,780 81	
Court stationery and supplies	1,671 42	
Judges' expenses	2,243 05	
Attorney fees for the state	2,808 94	
Attorney fees for respondents	4,118 96	
Expenses of the probate courts	1,626 50	
State's attorneys' accounts in probate courts	726 14	
State's attorneys' accounts allowed by committee	868 73	
Expenses in the case in re Alexander	32 50	
Bill for printing briefs in state cases	24 70	
State's attorneys, accounts before railroad com'rs	80 59	
Expenses of autopsy by order of court	25 00	
Bills under section 2,959, V. S.	327 59	
Bills under section 4,575, V. S.	25 82	
Bills under section 4,826, V. S.	10 00	
Fees of jail commissioners	50 90	
Bills under section 2,956, V. S.	290 33	
Bills for expert analysis and testimony in court	179 40	
Bills for transporting prisoners by order of court	130 70	
Bill under section 2,337, V. S.	19 80	
Bill under section 4,495, V. S.	12 50	
Bill under section 1,034, V. S	11 50	
Bill of stenographer allowed by court	25 70	
Bill for transcript of testimony allowed by court	24 50	
Commissioner's fees allowed by court in Jones case	141 14	
Commissioners' fees in highway case, order of court	100 75	
Officers' fees on requisitions	431 34	95,178 26

Digitized by Google

Official expenses :—

Governor Woodbury	215 37	
Governor Grout	225 31	
Governor Woodbury and staff at Montpelier	47 49	
Governor Grout and staff at Col. Brown's funeral	14 60	
" " Montpelier	15 00	
" " Washington	458 08	
" " New York	579 49	
State treasurer	51 11	
Secretary of state	174 75	
State auditor	367 41	
Superintendent of education	668 16	
" " for clerk	400 00	
" " for institutes	1,272 89	
Adjutant and inspector general	1,046 75	
Quarter-master general	280 45	
Tax commissioner (including clerk hire $300)	405 85	
Inspector of finance (Field)	99 52	
" " (Mann)	131 85	
Supreme court decisions	33 35	
Captain H. E. Tutherley	77 50	
Judge advocate general	40 25	
		6,605 18

Official stationery, books, blanks, etc. :—

Executive department	205 32	
State treasurer and insurance commissioner	112 71	
Secretary of state and insurance commissioner	299 33	
Superintendent of education	274 30	
State auditor	151 25	
Inspector of finance	134 05	
Adjutant and inspector general	207 87	
Quarter-master general	163 58	
Brigadier-general	73 70	
Printing commissioners	13 87	
State library commissioners	21 00	
Sergeant-at-arms	8 80	
		1,665 78

State beneficiaries :—

Brattleboro retreat	56,616 74	
Hospital cottages, for children, etc	169 45	
Massachusetts school, etc	671 77	
American asylum, etc	1,614 52	
Clarke institution, etc	1,500 00	
Perkins institution, etc	1,200 00	
Soldiers' home	10,000 00	
		71,772 48

State institutions :—

Vermont asylum, balance of appropriation of 1894	3,000 00	
Support by monthly requisitions of superintendent	98,082 84	
Accounts of the trustees	1,534 26	
Accounts of the supervisors	1,374 43	
		103,991 53

Industrial school :—

Support by monthly requisitions of superintendent	18,050 00	
Accounts of trustees	565 31	
Bills for stationery, etc	50 60	
		18,665 91

House of correction :—

Support by monthly requisitions of superintendent	16,583 19	
Accounts of directors	236 67	
Bills for stationery, etc	98 57	
		16,918 43

Digitized by Google

State prison appr'n of 1896	3,000 00	
Support by requisitions of superintendent	28,400 00	
Acc'ts of directors	236 68	
Bills for stationery, etc	163 19	
		31,799 87
State fish hatchery expenses		2,652 88
State militia—support and expenses	26,769 62	
Norwich 'versity expenses as militia for June drill	528 00	
		27,297 62

Expenses of State boards :—

Fish commissioners	2,200 16	
Boundary line commission expenses	2,527 88	
Board of health	1,538 42	
State highway commission	1,292 54	
Board of agriculture	3,388 32	
Railroad commissioners	3,738 91	
State geologist and curator	706 54	
Board of pharmacy	520 98	
Cattle commissioners	5,681 42	
Cattle killed by commissioners	8,142 75	
State library commission accounts, etc	373 06	
		30,110 98

State aid on highways :—

Mendon	1,000 00	
Jamaica	426 00	
Sunderland	550 00	
		1,976 00

Education :—

County examiner accounts	4,464 99	
Normal school at Randolph	4,073 00	
" " Johnson	4,432 00	
" " Castleton	4,136 00	
Accounts of normal school examiners	713 54	
Stationery, etc., for same	62 55	
State university, etc., appr'n, etc	6,000 00	
Middlebury college, appr'n, etc	2,400 00	
Norwich university, appr'n, etc	2,400 00	
		28,682 08

Public printing, reports, etc. :—

Balance on Vt. statutes	1,039 15
State officers' report	3,220 44
Vital statistics	262 00
Governor's messages	58 00
Vol. 68 Vt. reports	1,131 79
Laws of 1896 as supplements	644 55
Laws of 1896 bound	2,435 79
Inventory blanks	833 60
School registers	368 02
Grand list books	202 80
"Summer Homes"	286 76
Highway commissioners	214 62
Board of Agriculture	876 49
Cattle commissioners	61 25
Superintendent of education	1,790 37
Insurance commissioners	480 93
Soldiers' home	107 00
State library commissioners	214 94
Incorporated villages commissioners	10 80

Digitized by Google

Railroad commissioners	962 76	
Board of health	348 41	
Fish commissioners	285 94	
Normal school commissioners	17 60	
Historical society proceedings, etc., at an'al m't'g.	235 24	
Bill for proclamations	9 00	
Books under No. 56 acts of 1896	3,024 18	
		19,122 43

Legislative expenses:—

Printing the directory	651 44	
Expenses of legislative committees	802 48	
Bill for printing senate bills	420 30	
Bill for printing house bills	1,704 60	
Sergeant-at-arms pay roll for session	1,200 00	
Bills for newspapers furnished members	1,006 27	
Salaries of secretaries and reporter of the senate	883 60	
Salaries of the clerks and rept'rs of the house	1,439 80	
Asylum investiga'n, extra pay to members of com.	1,008 00	
Stenographer, witn's, offi'rs fees, etc., in same case	543 15	
Amount of bills paid by special act	837 87	
Accounts paid for circulating the laws of 1896	419 27	
Accounts for signing bills	25 10	
Expenses of the engrossing clerk	346 68	
Bills for labor, expr. bills, etc., shipping the laws	299 00	
Miscellaneous bills for printing, binding, etc.	205 41	
		11,792 97

Miscellaneous:—

Accounts of sergeant-at-arms	4,461 71	
Pensions	240 00	
Bounty on fish nets seized	470 00	
Bills under No. 124, acts of 1896	591 65	
Bill for work on the registration report	100 00	
Books for town libraries	1,700 00	
Bills of commissioners and collectors of gores	153 59	
Bill under No. 346, acts of 1894	230 14	
Bill under No. 347, acts of 1894	308 20	
Bill under No. 114, acts of 1894	1,531 37	
Bills under sec. 3,176 Vt. statutes	66 35	
Interest on agricultural college fund	8,130 00	
Bills under No. 134, acts of 1896	490 00	
Vermont dairymen's association	1,000 00	
Vermont sugar makers' association	500 00	
Bills under No. 348, acts of 1894	117 11	
Bills under No. 246, acts of 1892 and 122, acts of '94.	690 15	
Accounts of presidential electors	82 32	
Bill under No. 142, acts 1896	400 00	
Bills for the State library	3,275 73	
Accounts of county commissioners	911 20	
Bills under No. 289, acts of 1894	1,107 78	
Bills under sec. 2,262, Vt. statutes	57 18	
Bills under No. 341, acts of 1896	65 00	
Bills under sec. 5,270, Vt. statutes	19 46	
Bills under No. 101, acts of 1896	304 25	
Bills under No. 152, acts of 1894	193 12	
Fees of insurance commissioners	2,107 20	
		29,303 51
Total		$ 560,561 27

Digitized by Google

COURT EXPENSES.

ABSTRACT OF ORDERS.

ADDISON COUNTY.

COUNTY COURT, JUNE TERM, 1896.

	To whom and for what		Amount.
R J. Flint, J. P.	bill of costs, state vs.	Fountain	$4 50
F. M. Moulton, J. P.	do	Morris	4 51
do	do	Garvey	4 71
do	do	Holcomb	7 50
O. D. Baldwin, J. P.	do	Cutting	5 51
W. H. Bingham, J. P.	do	Shepherd	12 50
do	do	Blair	6 51
do	do	Manchester	16 52
L. D. Eldredge, J. P.	do	McNulla	6 41
do	do	Volway	25 48
E. M. Whitney, J. P.	do	Bartlett	15 03
G. J. Hodges, J. P.	do	Hale	23 91
A. P. Roscoe, J. P.	do	Santow	4 45
H. P. Sherwin, J. P.	do	Angie	5 31
F. M. Moulton, J. P.	do	Morris	10 51
J. E Roberts, J. P.	do	Keyes	12 03
do	do	Bennett	8 00
do	do	Vanderburg	20 68
do	do	Bennett	9 51
do	do	do	7 51
J. B. Donaway, J. P.	do	Barrows	14 01
do	do	Galvin	4 91
do	do	Sherbino	4 95
do	do	Rounds	9 51
do	do	do	6 51
do	do	Comstock	4 91
do	do	Santow	15 41
do	do	Kingman	15 61
do	do	Field et al	39 50
do	do	Tatro	20 95
do	do	Bushey	13 11
T. H. McLeod, J. P.	do	Spyers	9 51
do	do	do	9 51
do	do	Intoxicating liquor	7 85
do	do	do	7 85
do	do	do	7 85
do	do	Piper	9 51
do	do	do	9 51
do	do	Sanford	9 51
do	do	do	9 51
do	do	Lashua	4 51
do	do	Maxam	19 71

Digitized by Google

To whom and for what			Amount.
J. H. McLeod, bill of	costs, state vs.	Clark	$16 95
do	do	Bartlett	11 01
do	do	Bitney	12 16
do	do	Beaudry	11 11
Justice returns			10 50
A. S. Chandler, attorney fees			2 50
R. Wainwright, clerk's account			158 56
W. H. Cobb, jail account			166 61
K. W. Merritt, sheriff's account			175 65
Total			$ 1,032 35

COUNTY COURT, DECEMBER TERM, 1896.

J. R. Donaway, J. P., bill of	costs, state vs.	Steadman	27 64
do	do	Cook	19 15
do	do	King	4 51
do	do	Ellis	8 00
do	do	do	10 91
do	do	Sharron	4 91
do	do	Miner	18 51
do	do	Bushey	4 91
do	do	Tabor	14 01
do	do	Noonan	5 51
do	do	Godette	13 51
do	do	Walder	7 56
do	do	Godette	16 37
do	do	do	10 51
do	do	King	12 50
do	do	Ash	4 91
F. M. Moulton, J. P.	do	Phillips	22 56
do	do	Noonan	14 95
do	do	McCrea	21 07
do	do	Knapp	40 42
do	do	Inquest	26 64
do	do	Godette	35 22
do	do	LaDue	4 51
do	do	do	11 63
do	do	do	12 87
do	do	Lapoint	5 91
do	do	Crook	4 51
do	do	Culler	4 91
do	do	Godette	3 00
T. H. McLeod, J. P.	do	Emery	45 63
do	do	Gore	14 80
do	do	La Rock	4 51
do	do	Sessions	11 67
do	do	Higgins	8 00
do	do	do	8 00
do	do	Lavonchey	9 51
do	do	do	9 51
do	do	do	9 40
do	do	do	12 95
do	do	McKabe	18 58
do	do	Olmstead	5 51
do	do	Galvin	7 97
do	do	Farrell	8 17
do	do	Lanow	6 10
do	do	Dana	6 72
do	do	Intoxicating liquor	9 57
do	do	do	9 57
do	do	do	13 61
C. D. Smith, J. P.	do	Preston	14 01
Gideon Abbey, J. P.	do	Russell	17 24
G. L. Young, J. P.	do	Waterman	11 32

Digitized by Google

To whom and for what.			Amount.
B. W. Collins, J. P.,	bill of costs, state vs.	Peicheron	$13 13
do	do	do	12 99
do	do	Field	4 91
do	do	Sweetzer	5 71
do	do	Luedsrey	5 51
do	do	Colson	6 79
G. J. Hodges, J. P.	do	Guyette	9 24
do	do	Noble	9 24
D. A. Roelan, J. P	do	Nutting	4 51
do	do	do	4 51
do	do	Peck	9 25
S. G. Tisdale, J. P.	do	Hill	7 09
do	do	Dragon	6 25
do	do	Hodges	4 75
do	do	Sherman	9 37
do	do	Hale	5 51
do	do	Smith	7 85
O. D. Baldwin, J. P.	do	Hoy	7 01
do	do	Douglass	10 47
do	do	Blanchard	7 51
H. P. Sherwin, J. P.	do	Brown	34 86
do	do	Sherman	10 88
do	do	Atkins	8 91
do	do	Sweet	9 11
do	do	Frank	5 51
do	do	Carl	7 95
do	do	Cushman	4 41
do	do	Gove	14 01
Justice returns			23 50
F. W. Tuttle, attorney fees			5 00
J. S. Chandler, attorney fees			10 50
R. Wainwright, clerk's account			423 67
W. H. Cobb, jail account			521 11
K. W. Merritt, sheriff's account			934 23
Total			$ 2,808 67
Total for the year			$ 3,841 02

BENNINGTON COUNTY.

COUNTY COURT, JUNE TERM, 1896.

R. W. Dean, J. P.	bill of costs, state vs.	Burton	$4 51
do	do	Barber	14 01
do	do	Wells	6 51
J. E. Buffum, J. P.	do	McDaniels	7 56
do	do	Eggleston	4 56
do	do	Perry	7 61
do	do	Dudley	26 76
E. D. Welling, J. P.	do	Intoxicating liquor	9 94
B. T. Henry, J. P.	do	Bassett	3 04
J. H. Walbridge, J. P.	do	Maloney	4 51
do	do	Meagher	4 51
do	do	Intoxicating liquor	11 03
E. J. Berber,	do	Vail	24 76
F. H. Mattison, J. P.	do	Hastings	9 11
do	do	Hill	7 81
do	do	Bushee	7 21
do	do	Hastings	8 81
do	do	do	8 56
C. P. Viault, J. P.	do	Lewis	15 51
do	do	Powers	61 43
do	do	do	17 00
F. J. Pettibone, J. P.	do	Copeland	5 51

Digitized by Google

To whom and for what.			Amount.
F. J. Pettibone, J. P., bill of costs, state vs.		Briggs	$5 51
do	do	Mitchell	6 11
do	do	Myers	8 56
do	do	Cotton	5 51
do	do	Carr	5 51
do	do	Leonard	5 51
do	do	Clark	5 51
do	do	Sullivan	11 51
do	do	do	11 51
do	do	do	12 40
do	do	Pratt	12 35
do	do	do	12 35
do	do	do	11 51
do	do	do	10 51
do	do	do	12 48
E. D. Moore, J. P.	do	O'Hare	7 56
do	do	Lyons	7 56
do	do	Davis	6 56
do	do	Jones	6 56
do	do	McDermott	6 56
do	do	Holmes	7 56
do	do	Rosie	6 56
do	do	Sawyer	7 56
do	do	Goodwin	24 81
do	do	Intoxicating liquor	24 81
do	do	Niles	6 56
do	do	Little	7 56
do	do	Goodwin	6 56
do	do	Clark	6 56
do	do	McKenna	7 56
do	do	Wilson	7 56
do	do	Davis	6 56
do	do	Brown	7 56
do	do	Higgins	7 56
do	do	Davis	7 56
do	do	Purcell	6 56
do	do	Coulter	6 56
do	do	Millard	7 56
do	do	Intoxicating liquor	48 08
do	do	do	19 53
do	do	Cutler	20 31
do	do	Cooley	11 36
D. W. Hyde, J. P.	do	Williams	9 61
do	do	Lambert	4 61
do	do	Carroll	4 61
do	do	do	4 61
do	do	Day	4 61
C. N. Powers, J. P.	do	Bassett	22 69
do	do	do	11 61
do	do	Barton	6 50
do	do	Fletcher	6 11
D. P. Carpenter, J. P.	do	Zaneck	30 96
O. A. Carpenter, J. P.	do	Niles	37 72
do	do	Bishop	4 51
C. H. Darling, Judge	do	Romeo	6 31
do	do	Knapp	12 06
do	do	do	24 99
do	do	Muligan	7 11
do	do	Healey	12 06
do	do	Elwell	12 06
do	do	Hill	9 56
do	do	Bushee	9 56
do	do	Hedden	12 06
do	do	do	25 04
do	do	Keenan	7 06
do	do	Knapp	7 06
do	do	Ward	8 56
do	do	Conway	13 06
do	do	do	39 72

Digitized by Google

To whom and for what.			Amount.
C. H. Darling, Judge, bill of costs, state vs.		Chamberlain	$8 11
do	do	Hay	26 35
do	do	Schillinger	18 94
do	do	Cronin	19 36
do	do	Thayer	7 11
do	do	Austin	7 11
do	do	Healey	7 11
do	do	Luber	7 11
do	do	Thayer	26 59
do	do	Church	8 61
do	do	Clark	8 61
do	do	Cronin	8 61
do	do	Mason	8 61
do	do	Miller	8 56
do	po	Tooney	7 06
do	do	Moon	7 06
do	do	Cox	7 06
do	do	Bartlett	7 06
do	do	Peterson	12 24
do	do	Louley	8 61
do	do	do	8 61
do	do	Rock	6 11
do	do	Barton	7 11
do	do	M'Cochren	7 11
do	do	Guiltinan	22 00
do	do	Allen	7 11
do	do	Condon	7 11
do	do	Dudley	20 90
do	do	Wheeler	26 00
do	do	Garrity	7 06
do	do	Towne	15 00
do	do	Jebi	7 56
do	do	Murphy	19 42
do	do	Griffin	7 11
do	do	Andrews	8 61
do	do	Smith	10 36
do	do	Dietz	7 06
do	do	Pierce	8 56
do	do	Jones	8 06
do	do	Church	7 11
do	do	Miller	8 61
do	do	Lyons	8 61
do	do	Mulligan	13 06
do	do	Parish	32 07
do	do	Cornish	7 86
do	do	Desorda	8 11
do	do	Gordon	7 06
do	do	Rivers	8 06
do	do	Allard	7 06
do	do	Welch	17 56
do	do	Woodward	7 11
do	do	Henry	11 64
do	do	McKenna	12 19
do	do	Clark	15 69
do	do	Lyons	8 56
do	do	Burke	9 61
do	do	Burt	7 06
do	do	Nolan	12 24
do	do	Warn	6 11
do	do	Powers	8 11
do	do	Ovies	19 82
do	do	Grow	8 56
do	do	Dietz	8 56
do	do	Garrity	8 56
do	do	Hammond	8 56
do	do	Kline	7 11
do	do	Phelan	7 11
do	do	Morris	7 11
do	do	Grace	7 11

Digitized by Google

To whom and for what.			Amount.
C. H. Darling, Judge, bill of costs, state vs.		Bodkin	$8 56
do	do	Manning	23 20
do	do	Crown	7 11
do	do	Whitney	7 06
do	do	Hadden	7 11
do	do	Summers	12 06
do	do	do	24 99
do	do	Campbell	18 06
do	do	Russell	18 40
do	do	Conwin	20 05
do	do	Tudenburgh	8 56
do	do	Knapp	7 11
do	do	Poe	18 74
do	do	Slade	8 31
do	do	Cronin	8 56
do	do	Church	7 06
do	do	Carroll	12 94
do	do	Hensley	7 11
do	do	Flynn	7 11
do	do	Cronin	7 11
do	do	Welch	8 61
do	do	Intoxicating liquor	11 05
do	do	Leahey	21 58
do	do	Green	8 56
do	do	Stratton	8 56
do	do	Holland	7 11
do	do	Lynch	8 56
do	do	Hamilton	8 56
do	do	Bradley	12 61
do	do	Cronin	18 06
do	do	Viedt	7 06
do	do	Russell	11 19
do	do	Andrews	8 61
do	do	Burns	22 45
do	do	Johnson	18 09
do	do	Lewis	30 44
do	do	Wheeler	40 34
do	do	Ward	27 20
do	do	Hovey	27 50
do	do	Brown	11 65
do	do	Marlow	8 11
do	do	Ryan	35 36
do	do	Letters	12 24
do	do	Dakin	7 11
do	do	Campbell	24 04
do	do	Allard	7 61
do	do	Nolan	8 56
do	do	Griffin	7 06
do	do	Ovies	17 93
do	do	Condon	23 95
do	do	Towers	8 74
do	do	Intoxicating liquor	13 25
do	do	Fraser	29 48
do	do	do	26 96
do	do	do	20 91
do	do	Ball	8 11
do	do	Wheeler	13 50
do	do	Intoxicating liquor	3 58
do	do	do	7 95
do	do	do	3 28
do	do	do	8 05
do	do	Benway	9 38
do	do	Harvey	8 11
do	do	Harris	7 06
do	do	O'Brien	7 06
do	do	Allard	7 06
do	do	Griffin	7 11
do	do	Brapson	14 46
do	do	Colasco	7 26

Digitized by Google

To whom and for what.			Amount.
C. H. Darling, Judge, bill of costs, state vs.		Dietz	$12 06
do	do	do	25 04
do	do	Colasco	7 26
do	do	Youngs	13 61
do	do	Benway	8 31
do	do	Kline	7 11
do	do	Hastings	21 05
do	do	Cronin	3 16
H. T. Cushman, clerk's account			630 49
William Reed, jail account			418 52
H. S. Willson, sheriff's account			571 40
Justice returns			12 00
Total			$ 4,437 89

COUNTY COURT, DECEMBER TERM, 1896.

J. W. Millard, J. P.	bill of costs, state vs.	Boyd	9 55
do	do	Bridgman	11 50
C. K. Bucklin,	do	Reynolds	7 16
do	do	Day	9 31
do	do	Benard	14 10
do	do	Paine	12 59
R. W. Dean, J. P.	do	Ryan	9 51
do	do	Thomas	4 51
do	do	Niles	4 51
do	do	Reynolds	14 51
W. S. Bentley, J. P.	do	Supeis	4 51
do	do	Munroe	27 41
do	do	Wheeler	31 53
do	do	Rice	20 62
J. Norwood, J. P.	do	Walker	12 63
do	do	Dalton	24 29
do	do	Abrams	6 95
do	do	Fitzgerald	14 87
F. J. Pettibone, J. P.	do	O'Brien	8 20
do	do	Evans	12 24
J. U. Walbridge, J. P.	do	Niles	51 90
do	do	Leonard	13 63
do	do	Minott	9 19
C. N. Powers, J. P.	do	Knapp	6 61
do	do	Elwell	5 31
D. W. Hyde,	do	Hammond	3 10
do	do	Noyes	29 06
do	do	do	12 51
do	do	do	2 94
do	do	do	5 81
do	do	Leahey	6 61
do	do	Kelly	8 11
do	do	Crawford	26 35
do	do	Dunn	17 37
C. B. Viault, J. P.	do	Niles	6 48
do	do	Hix	17 70
do	do	Bull	18 58
do	do	Partlow	37 22
G. M. Bronson, J. P.	do	Conlin	8 31
do	do	Sinclair	16 94
C. H. Darling, Judge	do	Hill	7 71
do	do	Millington	21 14
do	do	Micklejohn	8 11
do	do	Laughlin	7 91
do	do	Thayer	6 11
do	do	Dennis	6 06
do	do	Noyes	34 91
do	do	Moore	8 31
do	do	Lyons	7 06

Digitized by Google

To whom and for what.			Amount.
C. H. Darling, Judge, bill of costs, state vs.		Church	$12 11
do	do	Drohart	6 11
do	do	Healey	8 56
do	do	Robinson	6 11
do	do	Perry	7 61
do	do	Manning	21 89
do	do	do	16 80
do	do	Dwyer	7 71
do	do	Masburger	8 56
do	do	Baumgart	8 56
do	do	McGuire	6 06
do	do	Crandall	49 57
do	do	Andrews	7 06
do	do	Brazell	7 11
do	do	Iverson	8 56
do	do	O'Toole	7 11
do	do	Millington	34 02
do	do	Mulligan	6 11
do	do	Intoxicating liquor	12 93
do	do	Church	12 06
do	do	Nedro	40 73
do	do	Honnicker	7 11
do	do	Cadron	16 64
do	do	Evans	18 47
do	do	Cox	12 06
do	do	Falland	11 93
do	do	Mooney	25 05
do	do	Johnson	7 51
do	do	Walker	47 75
do	do	Falland	12 06
do	do	Welch	7 11
do	do	Nedro	25 32
do	do	Mahar	8 56
do	do	O'Brien	17 55
do	do	Lavine	6 11
do	do	Moon	8 31
do	do	Manning	6 11
do	do	Mallory	12 46
do	do	Fitzgerald	30 49
do	do	Window	12 06
do	do	Wheeler	16 49
do	do	Sansville	7 06
do	do	Campbell	6 11
do	do	do	12 88
do	do	Smith	7 31
do	do	Intoxicating liquor	12 88
do	do	Henniker	7 11
do	do	Olin	10 91
do	do	Hurd	11 91
do	do	Hill	10 06
do	do	Cone	7 11
do	do	Jones	7 91
do	do	Frederick	18 55
do	do	Aldrich	6 11
do	do	Fallon	12 06
do	do	Murphy	12 06
do	do	Cox	13 98
do	do	Barton	15 59
do	do	Ketchum	8 11
do	do	Donovan	7 06
do	do	Jepson	7 31
do	do	Green	32 59
do	do	Goodin	9 24
do	do	Inquest	23 00
C. P. Niles, attorney fees			4 50
Justice returns			14 00
H. T. Cushman, clerk's account			553 50

Digitized by Google

To whom and for what.	Amount.
William Reed, jail account	$553 67
H. S. Willson, sheriff's account	570 87
Total	$ 3,220 43
Total for the year	$ 7,658 32

CALEDONIA COUNTY.

COUNTY COURT, JUNE TERM, 1896.

Albert Worcester, J. P.,	bill of costs, state	vs. Morrow	$14 06
do	do	Ladd	18 45
do	do	Craig	11 95
do	do	Lanclot	10 40
do	do	Moore	7 01
do	do	Moore	12 86
do	do	Geer	8 09
do	do	Cota	17 45
do	do	Way	17 20
do	do	Currin	5 90
do	do	Courier	4 51
do	do	Tousant	4 51
do	do	Hutchinson	15 47
do	do	Packard	4 51
do	do	Dumas	9 01
do	do	Griffin	4 51
do	do	Stuart	4 51
do	do	Donaghy	6 26
do	do	Vance	5 51
do	do	Ordette	8 26
do	do	Campbell	6 40
do	do	Bullard	34 71
do	do	do	16 17
do	do	do	16 65
do	do	Int. Liq	13 03
Thomas Rickaby, J. P.,	do	Osgood	9 15
do	do	Patch	6 50
do	do	Husttie	9 91
do	do	Patch	8 65
do	do	Gunter	6 26
do	do	Donaghy	7 26
do	do	Murphy	6 26
O. C. Harris, J. P.,	do	Butterfield	35 91
Stephen C. Otis, J. P.,	do	Watson	11 91
do	do	Fletcher	7 86
do	do	Rice	6 61
do	do	Hart	5 31
do	do	Duvall	4 51
do	do	Wheeler	5 09
F. M. Mason, J. P.,	do	Wallace	4 51
do	do	Arthur	4 51
do	do	Abbott	4 51
A. D. Mason, J. P.,	do	Leary	4 76
C. E. Lamphere, J. P.,	do	Emery	5 00
do	do	do	5 00
Dorman Bridgman, J. P.,	do	Barns	12 16
do	do	Cummings	5 11
do	do	Savage	6 01
do	do	Henley	4 51
do	do	Roberts	5 51
do	do	Patch	12 66
Lorenzo Sulloway,	sheriff's account		1,051 43
do	jail account		452 19

Digitized by Google

To whom and for what.			Amount.
A. F. Nichols, clerk's account			$637 85
Justice returns			8 50
Total for the term			$2,632 80

COUNTY COURT, DECEMBER TERM, 1896.

Albert Worcester, J. P.,	bill of costs, state	vs. Munroe	$13 85
do	do	Woodward	21 76
do	do	Granger	16 42
do	do	Shampo	22 01
do	do	Shaw	6 26
do	do	Morris	5 90
do	do	Ivers	26 69
do	do	Bullard	2 00
do	do	Newton	6 86
do	do	Brown	6 26
do	do	Timoge	11 26
do	do	Straub	6 26
do	do	Gudlfer	13 01
do	do	Madett	4 51
do	do	Chapman	4 51
do	do	Rouglard	4 51
do	do	Delworth	5 01
do	do	Simpson	7 46
do	do	Lanum	5 51
do	do	Kimball	6 66
Dorman Bridgman, J. P.,	do	Search	3 84
do	do	do	3 84
do	do	do	9 45
do	do	Granger	2 50
do	do	Thayer	5 92
do	do	do	5 92
do	do	Batchelder	4 51
do	do	McLaughlin	7 51
do	do	Jackson	4 51
do	do	Techard	4 51
do	do	Bassett	14 61
do	do	Int. Liq.	7 79
do	do	do	11 90
do	do	do	2 94
do	do	do	9 53
do	do	Badger	46 05
J. W. Hovey, J. P.,	do	Graham	4 51
A. D. Mason, J. P.,	do	Frenoff	20 12
do	do	Brown	6 51
S. C. Otis, J. P.,	do	Rich	18 59
S. G. Collison, J. P.,	do	Bellville	37 51
do	do	do	12 26
F. W. Mason, J. P.,	do	Carr	9 06
John Varnum, J. P.,	do	Kidder	35 10
do	do	Sanford	6 01
do	do	do	22 49
Charles Wilson, J. P.,	do	Hayes	11 66
do	do	do	11 66
E. D. Dutton, J. P.,	do	Maynard	15 76
do	do	Daniel	7 27
do	do	Marshall	18 01
C. E. Lamphere, J. P.	do	Cook	4 00
Lorenzo Sulloway, sheriff's account			616 76
do	jail account		360 55
A. F. Nichols, clerk's account			473 58
Justice returns			13 00
Total			$2,010 74
Total for the year			$4,643 54

Digitized by Google

CHITTENDEN COUNTY.

COUNTY COURT SEPTEMBER TERM, 1896.

To whom and for what.			Amount
W. J. Hawkins, city clerk, bill of costs, state vs. Sheehan			8 1
do	do	Almond	9 1
do	do	Goodsell	10 1
do	do	Graham	8 1
do	do	Mooney	9 1
do	do	Ward	10
do	do	Lillie	9
do	do	Kaley	1
do	do	Crandall	1
do	do	Woodworth	
do	do	McGee	
do	do	Johnson	1
do	do	Blaize	
do	do	Benware	1
do	do	Bracken	1
do	do	Barrett	1
do	do	Sheehan	1
do	do	Egnew	1
do	do	Russell	
do	do	Russell	
do	do	Russell	
do	do	Phillips	
do	do	Spon	
do	do	Reuger	
do	do	Stone	
do	do	Newell	
do	do	Lever	
do	do	Campbell	
do	do	Bone	
do	do	Shanley	
do	do	George	
do	do	Wilde	
do	do	Robinson	
do	do	Fredericks	
do	do	McGowan	
do	do	Welch	
do	do	Leith	
do	do	Foley	
do	do	Laundry	
do	do	Demars	
do	do	Kaley	
do	do	Deal	
do	do	Cross	
do	do	Maloney	
do	do	Cilley	
do	do	Latour	
do	do	White	
do	do	Greno	
do	do	Barre	
do	do	Adams	
do	do	Barrett	
do	do	Bacon	
do	do	McGrath	
do	do	Bernard	
do	do	O'Brien	33
do	do	Mercier	10
do	do	Latour	9
do	do	Langlois	9
do	do	Robinson	11
do	do	Durham	9
do	do	Moran	9
do	do	Turner	
do	do	Vanclett	

Digitized by Google

To whom and for what.			Amount.
E. W. J. Hawkins, city clerk, bill of costs, state vs. Barrett			$10 29
do	do	Kane, et als	7 00
do	do	9 cases Int. Liq. at $14.43 each	129 87
do	do	20 cases Int. Liq. at $4.38 each	87 60
do	do	Int. Liq	13 43
do	do	Whitten	27 70
do	do	Jamison	27 70
do	do	Roberts	27 70
do	do	Roberts	11 95
do	do	Gorman	24 20
do	do	Baker	20 20
do	do	Harris	20 20
do	do	Lee	9 61
do	do	Bertrand	13 14
do	do	Robear	12 17
do	do	Gorman	17 44
do	do	Deguesi	16 27
do	do	LaCross	13 53
do	do	Jameson	12 84
do	do	Harris	12 84
do	do	Stevens	21 54
do	do	Baker	15 40
do	do	Roberts	11 84
do	do	LaCross	12 96
do	do	Ross, et al	17 66
do	do	McDonald	9 11
do	do	Murkey	22 70
do	do	Blair	22 68
do	do	Barton	21 42
do	do	Heliner	18 43
do	do	Acor	18 43
do	do	Samuel	22 26
do	do	Latour	25 07
do	do	Ferris	23 85
do	do	25 cases Int. Liq. at $14.43, Ferris, each	360 75
do	do	28 cases at $4.38 each	122 64
do	do	Int. Liq	15 43
do	do	Ward	10 61
do	do	Foot	12 21
do	do	Audette	14 61
do	do	Rital	26 20
do	do	Fitzgerald	14 61
do	do	Chiott	20 19
do	do	Boutelle	14 61
do	do	Vansicken	9 11
do	do	Lynch	14 61
do	do	Benedict	14 11
do	do	Rital	24 70
do	do	Agd	8 11
do	do	Bergman	9 71
do	do	Stevens	53 20
do	do	Robarge	9 11
do	do	Prince	8 61
do	do	Farrell	13 99
do	do	Lyon	19 11
do	do	New	9 11
do	do	Egnew	18 87
do	do	Bushey	14 77
do	do	Benoit	8 61
do	do	Lucia	20 61
do	do	Craft	22 54
do	do	Marshall	8 61
do	do	Wilson	8 61
do	do	Maylon	9 11
do	do	Edwards	9 11
do	do	Phillips	9 11
do	do	Benedict	21 35
do	do	Francis	8 11
do	do	Hall	9 11

Digitized by Google

To whom and for what.			Amount.
E. W. J. Hawkins, city clerk, bill of costs, state vs. Morris			$12 49
do	do	Simitl	13 99
do	do	McCullum	14 99
do	do	Williams	23 35
do	do	McGetterick	9 61
do	do	Couture	20 11
do	do	LeBreck	9 11
do	do	Sheehan	8 11
do	do	Croto	16 17
do	do	Heffron	20 61
do	do	Nash	20 61
do	do	Smullins	20 61
do	do	Thompson	21 17
do	do	Tornari	23 66
do	do	Daley	22 85
do	do	Kelley	19 70
do	do	Fox	13 99
do	do	Gorman	14 99
do	do	Alwell	24 08
do	do	Craft	19 87
do	do	Bushey	28 27
do	do	Rocheau	11 34
do	do	Thompson	23 08
do	do	Connelly	23 22
do	do	Smith	12 99
do	do	Martin	9 77
do	do	Lavalley	9 81
do	do	Doxey	11 55
do	do	Gaskell	10 53
do	do	Hutchinson	14 57
do	do	Nash	9 61
do	do	Brunelle	10 33
do	do	Langlois	15 61
do	do	Prince	19 11
do	do	Daniels	20 61
do	do	Croto	9 11
do	do	Fenn	19 11
do	do	Flinn	9 11
do	do	Donlin	15 33
do	do	Ryan	9 11
do	do	Pope	19 11
do	do	Godette	8 11
do	do	Kearns	15 61
do	do	Ellis	20 61
do	do	Tupper	9 11
do	do	Dallohan	20 61
do	do	Flewette	9 11
do	do	LaFrance	10 11
do	do	Hatjie	20 11
do	do	Gormette	9 11
do	do	Garborie	20 61
do	do	Heffron	20 61
do	do	Freeman	10 11
do	do	Tromblee	26 11
do	do	Lashuway	14 92
do	do	Croto	14 92
do	do	Kane	13 99
do	do	Kaley	14 94
do	do	Jennett	14 94
do	do	Jennett	14 49
do	do	Frenette	18 79
do	do	Mitchell	28 65
do	do	Steady	30 52
do	do	Frennette	10 33
do	do	Onorio	9 61
do	do	Liberty	8 11
do	do	McCarty	20 61
do	do	Fielding	8 11
do	do	Fredericks	30 35

Digitized by Google

To whom and for what.			Amount,
E. W. J. Hawkins, city clerk, bill of costs, state vs. Leith			$21 73
do	do	Audette	21 17
do	do	McGreavey	20 62
do	do	O'Brien	20 61
do	do	Fitzgerald	20 61
do	do	Gorman	22 85
do	do	Chiotte	29 72
do	do	Prince	40 65
do	do	Gorman	31 91
do	do	Shackett	9 79
do	do	Cota	20 84
do	do	Vieus	22 22
do	do	Polworth	13 99
do	do	Rocheau	10 66
do	do	Beaudry	14 99
do	do	Freeman	20 49
do	do	Storrs	21 17
do	do	Chincella	8 11
do	do	Lucia	10 29
do	do	Kearns	10 29
do	do	Doulin	10 29
do	do	Hatjie	9 61
do	do	Duhamel	9 61
do	do	Ladue	10 29
do	do	Butler	11 85
do	do	Fredette	9 61
do	do	Hapgood	9 61
do	do	Barrett	11 93
do	do	McCarty	9 61
do	do	Sharkey	13 69
do	do	LaBounty	10 89
do	do	Smith	15 05
do	do	Int. Liq	14 43
do	do	16 cases Int. Liq. at $14.43 each	230 88
do	do	2 cases Int. Liq. at $13.43 each	26 26
do	do	Madden	13 11
da	do	O'Brien	9 11
do	do	Lee	11 61
do	do	Manney	19 11
do	do	Williams	10 11
do	do	Rital	16 17
do	do	Sommers	9 11
do	do	Benoit	9 11
do	do	McGreavy	26 20
do	do	Ready	10 11
do	do	Langlois	19 11
do	do	Rocheau	8 11
do	do	Phillips	9 11
do	do	Hogan	19 11
do	do	Fondree	13 11
do	do	Ryan	9 11
do	do	LoRoque	8 61
do	do	Robinson	15 61
do	do	Thyme	10 11
do	do	Reynolds	10 11
do	do	Wormwood	20 61
do	do	McCarty	14 61
do	do	McCarty	20 61
do	do	Daley	20 61
do	do	McCarty	20 61
do	do	Stannart	15 61
do	do	Smulling	14 61
do	do	Dillon	20 81
do	do	Muir	8 11
do	do	Riley	14 61
do	do	Haley	14 61
do	do	Nash	14 61
do	do	Fox	14 61
do	do	McKenney	14 61

Digitized by Google

To whom and for what.			Amount.
E. W. J. Hawkins, city clerk, bill of costs, state vs. Wormwood			$14 61
do	do	McCarty	14 61
do	do	Dooley	14 61
do	do	Smullins	14 61
do	do	Riley	14 61
do	do	Riley	14 61
do	do	Murray	14 61
do	do	Norton	14 61
do	do	McCarty	20 61
do	do	O'Brien	20 81
do	do	Nash	21 17
do	do	Smullins	14 61
do	do	Dillon	20 81
do	do	Heffron	14 61
do	do	Wormwood	14 61
do	do	Ploff	21 33
do	do	Brooks	14 61
do	do	Dooley	14 61
do	do	McGreavey	14 61
do	do	McLane	14 61
do	do	McKenzie	14 61
do	do	Brooks	21 33
do	do	Riley	14 61
do	do	McLaughlin	20 61
do	do	Heffron	14 61
do	do	Nash	20 61
do	do	Cavanaugh	14 61
do	do	Ellis	28 20
do	do	Fitzgerald	14 61
do	do	LaFountain	8 61
do	do	Fitzgerald	22 08
do	do	Fitzgerald	14 61
do	do	Ladue	16 11
do	do	Daley	33 32
do	do	O'Brien	14 61
do	do	Bronson	20 61
do	do	McWilliams	20 61
do	do	Granger	20 61
do	do	Blair	9 11
do	do	Wood	37 31
do	do	Butler	25 47
do	do	Sharkey	33 13
do	do	Gorman	17 81
do	do	Smith	10 61
do	do	McCarty	8 11
do	do	Brown	10 45
do	do	Pratt	15 87
do	do	Pratt	14 64
do	do	King	15 37
do	do	Peppin	14 64
do	do	Shanley	14 64
do	do	King	20 64
do	do	Dogert	14 64
do	do	L'Herrough	24 83
do	do	Barrett	12 84
do	do	Graham	14 34
do	do	Barrett	12 84
do	do	Graham	28 20
do	do	Seward	20 70
do	do	Seward	12 40
do	do	Yates	9 11
do	do	Kaley	42 73
do	do	Monroe	83 65
do	do	Shanley	15 37
do	do	Degirt	19 52
do	do	Pippen	15 37
do	do	McDonald	4 10

Digitized by Google

To whom and for what.			Amount.
E. W. J. Hawkins, J. P.,	bill of costs, state vs. White		$13 63
do	do	Tarkard	19 37
do	do	Contoise	5 51
do	do	Turner	12 07
do	do	Thornton	12 07
do	do	Manney	12 27
do	do	Dooley	12 27
do	do	Dooley	12 27
do	do	Manney	12 27
do	do	Wright	12 27
do	do	Laundry	12 27
do	do	O'Brien	11 51
do	do	Guyette	11 51
do	do	Kerr	11 51
do	do	Lavigne	11 51
do	do	Turner	11 71
do	do	Laundry	11 71
do	do	Manney	11 71
do	do	Dooley	11 71
do	do	Dobson	10 51
do	do	Barslow	10 51
do	do	Barslow	11 51
do	do	Godue	11 51
do	do	Brooks	6 51
do	do	Dooley	16 01
do	do	Douthey	6 51
do	do	Int. Liq.	10 99
do	do	do	2 94
do	do	do	2 94
do	do	do	2 94
do	do	do	2 94
do	do	do	2 94
do	do	9 cases Int. Liq. at $10. 49 each	94 41
do	do	10 cases Int. Liq. at $10.69 each	106 90
A. O. Hood, J. P.,	do	McGuire	5 71
do	do	Viluire	5 51
do	do	Wardwell	8 31
do	do	King	10 00
do	do	Prevey	8 61
do	do	Waterman	5 51
do	do	Clark	5 51
do	do	Godue	6 07
do	do	Alexander	20 81
do	do	Alexander	19 58
do	do	Parago	17 36
do	do	Whilton	10 77
do	do	Deavitt	12 16
do	do	Atkins	4 51
W. H. Humphrey, J. P.,	do	Campbell	15 87
do	do	Hibbard	11 76
N. R. Miller, J. P.,	do	Wilson	13 69
do	do	Seiguour	14 58
do	do	Manley	12 43
do	do	Manley	11 79
do	do	Coffey	6 81
do	do	Miles	6 81
S. A. Brownell, J. P.,	do	Chase	8 66
do	do	Thornton	5 41
S. M. Flint, J. P.,	do	Stone	5 91
do	do	Stone	5 51
do	do	Brown	10 95
do	do	Ready	12 07
do	do	Buchanan	7 21
do	do	Miner	24 97
J. W. Brown, J. P.,	do	Lamphere	5 41
do	do	Howard	7 09
do	do	Loveley	5 47
do	do	Lamphere	16 04
Salmon Green, J. P.,	do	Norton	5 00

Digitized by Google

To whom and for what.			Amount.
Salmon Green, J. P., bill of costs, state vs		Riley	$16 31
do	do	Beaudry	12 26
W. W. Higbee, J. P.,	do	Dugas	13 11
Joseph Landon, J. P.,	do	Bissonett	19 44
do	do	Int. Liq	8 79
E. E. Davis, J. P.,	do	Bacon	27 82
do	do	Smith	17 25
do	do	Agel	5 51
do	do	Agel	5 51
do	do	Stone	5 51
do	do	Dooley	7 23
do	do	Halloran	7 07
do	do	Int. Liq	10 49
do	do	Langley	6 51
do	do	Greenburg	6 51
do	do	Stone	7 51
do	do	Stone	6 01
do	do	Raymond	5 51
do	do	Labelle	25 75
do	do	Morrow	19 91
do	do	Boulette	12 07
do	do	Lavally	12 83
do	do	Murier	12 63
do	do	Beatty	12 07
Thomas Reeves, sheriff's account			1,076 25
Thomas Reeves, jail account			534 50
O. P. Ray, clerk's account			752 70
E. W. J. Hawkins, fees as city clerk			199 86
Justice returns			11 50
Total			$ 9,941 64

COUNTY COURT, MARCH TERM, 1897.

E. W. J. Hawkins, city clerk, bill of costs,		Nelson	$ 19 35
do	do	Shehan	27 70
do	do	Hatjie	21 20
do	do	Smith	26 29
do	do	Hatjie	15 34
do	do	Shehan	15 34
do	do	Nelson	13 84
do	do	Harrison	27 90
do	do	Fielding	8 11
do	do	Pecor et al	15 91
do	do	Lucier	8 11
do	do	"	9 79
do	do	"	33 93
do	do	Melchert	26 20
do	do	Limoge	27 93
do	do	Gaborie	26 20
do	do	Ryan	24 70
do	do	Croto	36 79
do	do	Haley	21 93
do	do	Henry	26 20
do	do	Madden	26 20
do	do	Daley	32 20
do	do	Hatjie	26 70
do	do	Bacon	32 70
do	do	Morrill	24 85
do	do	Pasha	20 99
do	do	Almond	13 81
do	do	Shehan	21 42
do	do	Nelson	14 99
do	do	Delorme	22 22

Digitized by Google

To whom and for what.			Amount.
E. W. J. Hawkins, city clerk, bill of costs, state vs. Casey			$10 29
do	do	Cormier	12 99
do	do	McGrath	22 22
do	do	Polworth	13 89
do	do	Cormier	8 11
do	do	Donlin	7 11
do	do	Norton	8 11
do	do	Buck	8 11
do	do	Dorr	12 01
do	do	Kelley	20 61
do	do	Henry	14 61
do	do	Kelley	14 61
do	do	Pasha	19 11
do	do	Huges	14 61
do	do	Quinn	14 61
do	do	Meagher	14 61
do	do	Penders	16 17
do	do	Senna	9 11
do	do	Gay	14 61
do	do	Gaborie	14 61
do	do	Alapa	14 31
do	do	Loomis	14 61
do	do	Page	14 61
do	do	Benware	16 12
do	do	Benoit	14 61
do	do	Muir	14 61
do	do	Hanlon	14 61
do	do	Reed	14 61
do	do	Day	9 11
do	do	Shehan	16 11
do	do	Smullins	15 11
do	do	McGrevey	20 61
do	do	O'Malley	20 61
do	do	Freeman	15 17
do	do	do	16 11
do	do	Cameron	16 11
do	do	Gosselin	20 61
do	do	Rafter	16 73
do	do	Gay	21 49
do	do	Daffery	17 55
do	do	Dugan	16 73
do	do	Ploof	14 61
do	do	Welch	16 11
do	do	Lloyd	8 11
do	do	Croto	21 60
do	do	Henry	20 37
do	do	Douglass	9 11
do	do	Barrett	13 11
do	do	Steady	13 99
do	do	Meagher	14 96
do	do	Freeman	14 61
do	do	Brick	14 61
do	do	Hartthrow	21 36
do	do	Peveril	20 61
do	do	Loomis	20 61
do	do	Norton	20 61
do	do	Frondrei	20 61
do	do	Haley	20 61
do	do	Fitzsimmons	20 61
do	do	O'Malley	27 17
do	do	Shehan	15 61
do	do	Smith	22 85
do	do	Kane	22 85
do	do	Daley	22 85
do	do	Peters	10 73
do	do	Parrezo	11 93
do	do	Int. Liq	13 13
do	do	do	14 99
do	do	do	13 43

Digitized by Google

To whom and for what.			Amount.
E. W. J. Hawkins, city cl'k,	14 cases $14.43 each,	Int. Liq.	$ 202 02
do	36 cases $4.38 each,	Int. Liq	157 68
E. W. J. Hawkins, J P.,	bill of costs, state vs.	Counter	10 06
do	do	Gilbert	11 51
do	do	Smith	11 51
do	do	McNaulty	11 51
do	do	Vanderpool	11 51
do	do	Hayes	12 01
do	do	Breton	10 51
do	do	Gilbert	22 96
do	do	Guyette	11 51
do	do	Prevey	5 51
do	do	Holland	11 71
do	do	O'Malley	16 57
do	do	Labonti	18 83
do	do	Latour	26 32
do	do	do	22 17
do	do	do	18 28
do	do	Langlois	27 15
do	do	do	21 98
do	do	Norton	27 76
do	do	Tankard	6 51
do	do	White	7 85
do	do	Haight	15 20
do	do	Mochand	19 91
do	do	Pecor	18 26
do	do	Bissette	14 71
do	do	Porrier	16 76
do	9 cases at $10.49 each,	Int. Liquor	94 41
do	4 cases at $3.69 each,	do	42 76
do	2 cases at $3.44 each,	do	6 88
do	6 cases at $2.94 each,	do	17 64
J. W. Brown, J. P.,	bill of costs, state vs.	Powell	17 35
D. L. Terrill, J. P.,	do	McLane	10 53
N. R. Miller, J. P.,	do	Lessor	10 55
Salmon Green, J. P.,	do	Riley	17 65
H. A. Bixby, J. P.,	do	Horner	14 13
do	do	Hurson	13 73
S. M. Flint, J. P.,	do	Prevey	10 51
do	do	Liberty	6 51
do	do	Bridges	11 51
do	do	Loomis	11 51
do	do	McWilliams	17 32
do	do	do	27 75
do	do	Seymore	4 51
do	do	Booth	4 51
do	3 cases at $2.94 each,	Int. Liq	8 82
do	3 cases at $10.49 each,	do	31 47
do	3 cases at $3.04 each,	do	9 12
A. O. Hood, J. P.,	bill of costs, state vs.	Dashnow	7 71
do	do	Johannott	11 01
do	do	Gleason	5 31
do	do	Thuot	6 31
do	do	Guyette	7 11
do	do	LaFrance	12 70
do	do	Guyette	15 01
do	do	Harrison	18 91
do	do	Kane	4 51
do	do	Harrison	4 51
do	do	Miller	6 11
do	do	Kofka	14 01
do	do	Bushey	4 51
do	do	Windred	7 19
do	do	Butler	4 51
do	do	Alexander	11 30
do	do	Greene	5 51
do	do	Molles	5 11
do	do	Duett	6 07
do	do	Ducharme	11 43

Digitized by Google

To whom and for what.			Amount.
A. O. Hood, J.P.,	bill of costs, state vs.	Barney	$20 51
do	do	Stoddard	8 63
E. E. Davis, J. P.,	do	Haight	8 01
do	do	do	8 01
do	do	do	18 39
do	do	Riley	16 07
do	do	Major	5 50
do	do	McGrath	7 01
do	do	Patten	11 11
do	do	Tacy	7 51
do	do	Nash	16 57
do	do	Haley	11 51
do	do	Griffin	5 51
do	do	Kailey	16 57
do	do	Bergeon	16 57
do	do	Sullivan	6 21
do	do	Hammond	29 35
do	do	LaTulip	7 31
do	do	Reynolds	18 09
do	do	Hanke	6 01
do	do	Rearis	6 71
do	do	Lunna	6 51
do	do	Myers	17 69
do	do	Int. Liq	2 44
do	do	do	2 44
George Davis, J. P.,	do	Degree	5 51
do	do	Corry	8 10
do	do	Chayer	5 51
do	do	Reed	15 01
do	do	Chevallier	17 31
do	do	Degree	8 10
do	do	Johnson	19 89
do	do	Chayer	6 51
do	do	Prince	20 17
O. P. Ray, clerk's account			519 19
Thomas Reeves, sheriff's account			372 30
Thomas Reeves, jail account			133 00
Justice returns			9 50
City clerk's fees			57 56
Total for the term			$ 4,579 41
Total for the year			$14,521 05

ESSEX COUNTY.

COUNTY COURT SEPTEMBER TERM, 1896.

D. H. Morton, J. P.,	bill of costs state vs.	Jones	$22 60
do	do	Bonett	12 69
do	do	Spenser	25 70
Henry Lee, J. P.,	do	Brown	6 94
do	do	Johnson	6 94
Azro Burton, J P.,	do	Boyle	5 45
R. M. Harvey, J. P.,	do	Goodreau	5 50
William Chandler, J. P.,	do	Jackson	5 00
do	do	Carroll	14 06
G. A. Hubbard, clerk's account			175 76
I. H. Quimby, jail account			26 00
O. D. Cobleigh, sheriff's account			217 59
Justice returns			4 00
Total			$ 529 23

Digitized by Google

To whom and for what.			Amount.
COUNTY COURT, MARCH TERM, 1897.			
E. J. Parsons, J. P.,	bill of costs, state vs.	Elliott	$26 83
do	do	Dudley	44 19
do	do	Robarge	5 76
do	do	Wheeler	5 51
do	do	Stokes	6 76
do	do	Moffit	4 51
do	do	do	4 51
do	do	Finnigan	7 76
do	do	Webber	17 00
do	do	Stokes	4 51
do	do	Turner	5 76
do	do	White	6 01
do	do	Flint	7 76
do	do	St. Pierre	4 51
do	do	Marey	5 51
do	do	Currier	5 76
do	do	Bonner	5 76
do	do	Turner	6 26
Nathan Hobson, J.P.,	do	Griffin	7 60
do	do	do	7 60
D. H. Morton, J.P.,	do	Noble	26 64
H. B. Houston, J.P.,	do	Jones	49 99
do	do	Stowell	7 31
do	do	do	7 55
O. D. Cobleigh, sheriff's account			37 92
J. H. Quimby, jail account			56 38
G. A. Hubbard, clerk's account			95 38
Justice returns			1 00
Total			$ 471 04
Total for the year			$ 1,000 2

FRANKLIN COUNTY.

COUNTY COURT, APRIL TERM, 1896.

B. C. Hall, J. P.,	bill of costs, state vs.	Autopsy	$5 80
do	do	do	4 68
do	do	Harding	25 42
do	do	Laro	12 51
do	do	Prince	15 87
do	do	Skultz	6 37
do	do	McEnany	6 28
do	do	Intoxicating liquor	2 94
do	do	do	2 94
do	do	do	2 94
do	do	do	11 83
do	do	do	11 83
do	do	do	11 83
do	do	do	11 83
do	do	do	11 83
do	do	do	11 83
do	do	do	10 93
do	do	Mitchell	8 83
do	do	Bocash	6 77
do	do	do	15 23
do	do	Brace	17 01
do	do	Switzer	9 06
do	do	Pratt	10 83
do	do	Peters	14 68
do	do	Prince	14 67
do	do	Yiltice	9 73

Digitized by Google

To whom and for what.			Amount.
B. C. Hall, J. P., bill of costs, state vs.		Boscomb	$ 7 95
do	do	Laro	7 19
do	do	Lawrence	6 07
do	do	Sevallon	6 07
do	do	do	4 51
do	do	Lawrence	4 51
do	do	Savage	6 07
do	do	do	4 51
do	do	do	13 37
do	do	Lunnah	12 47
do	do	do	12 47
do	do	Brown	13 27
do	do	do	13 27
do	do	Miner	13 27
do	do	do	13 27
do	do	Aikens	13 83
do	do	do	13 27
do	do	Prulx	10 81
do	do	do	10 81
do	do	Fish	11 07
do	do	Buchey	4 51
do	do	Medor	13 37
do	do	Baziner	11 07
do	do	do	11 07
do	do	Mitchell	11 25
do	d0	do	8 07
do	do	Savage	13 37
do	do	Jewett	13 27
do	do	do	13 27
do	do	Laro	6 63
do	do	Mitchell	26 43
S. W. Flinn, Judge,	do	Brennan	12 87
do	do	Lebeau	18 31
do	do	Intoxicating liquor	14 61
do	do	do	14 61
do	do	do	14 61
do	do	do	14 61
do	do	do	14 61
do	do	do	4 68
do	do	Lafley	12 87
do	do	do	12 87
do	do	Jones	12 87
do	do	do	12 87
do	do	Patrieande	17 01
do	do	do	12 87
do	do	do	12 87
do	do	do	12 87
do	do	do	12 87
do	do	Cantwell	8 81
do	do	Brennan	12 87
do	do	Fralor	12 87
do	do	Tabor	12 87
do	do	Bronson	10 81
do	do	Wallace	12 87
do	do	do	12 87
do	do	Intoxicating liquor	14 61
do	do	do	14 61
do	do	do	14 61
do	do	do	14 61
do	do	do	14 61
do	do	do	14 61
do	do	do	14 61
do	do	do	14 61
do	do	do	14 61
do	do	Lafley	12 87
do	do	do	12 87
do	do	do	12 87
do	do	do	12 87
do	do	Lynch	12 87

Digitized by Google

To whom and for what.			Amount.
S. W. Flinn, Judge, bill of costs, state vs.		Lynch	$12 87
do	do	do	12 87
do	do	do	12 87
do	do	do	12 87
do	do	do	12 87
do	do	Profit	7 01
do	do	do	12 89
do	do	do	9 01
do	do	do	11 69
do	do	Burke	9 31
do	do	Pettingall	7 31
do	do	Beauprey	8 31
do	do	Hyde	9 87
do	do	Underwood	8 81
do	do	Smith	8 31
do	do	Clark	8 81
do	do	Malone	8 81
do	do	Prince	8 57
do	do	Hill	12 87
do	do	do	12 87
do	do	do	12 87
do	do	do	12 87
do	do	Prince	8 01
do	do	Burke	8 81
do	do	Chayer	9 31
do	do	Mosier	12 87
do	do	do	12 87
do	do	Blanchard	9 95
do	do	Mullin	11 25
do	do	Sowers	10 75
do	do	Adams	15 15
do	do	Boss	23 57
do	do	Bennett	38 44
do	do	Brace	30 06
do	do	Prince	41 00
do	do	Senecal	10 93
do	do	Sullivan	11 13
do	do	Beauprey	19 25
do	do	Harding	13 19
do	do	Rich	12 63
do	do	Willis	10 75
do	do	Harding	14 26
do	do	Hamlin	7 51
do	do	Sullivan	8 81
do	do	Phillips	7 51
do	do	Kelley	23 55
do	do	Mason	10 15
do	do	White	23 80
do	do	Washington	27 91
do	do	Roach	25 55
do	do	Cavis	23 80
do	do	St. John	27 07
do	do	Buckley	33 84
do	do	Sheehan	28 91
do	do	Field	21 17
do	do	Flint	30 04
H. P. Dee, J. P.,	do	Flannigan	5 63
do	do	Olds	4 57
do	do	Brugor	6 63
S. W. Flinn, Judge,	do	Lafley	18 31
do	do	do	18 31
do	do	Sweet	8 81
do	do	Brown	9 31
do	do	Fish	12 87
do	do	do	12 87
do	do	do	18 31
do	do	Murphy	7 69
do	do	Intoxicating liquor	14 61
Jude Fairman, J. P.,	do	Irish	17 41

Digitized by Google

To whom and for what.			Amount.
W. H. Morey, J. P., bill of costs, state vs.		Draper	$11 41
do	do	do	11 91
do	do	do	12 25
do	do	Bashaw	5 31
do	do	Intoxicating liquor	6 94
do	do	do	10 28
do	do	Barber	37 79
do	do	Crosby	25 56
do	do	do	18 26
do	do	Button	20 28
Owen McGinn, J. P.,	do	Soule	12 41
do	do	Intoxicating liquor	9 78
H. A. Burt, J. P.,	do	Inquest	8 36
B. H. Fuller, J. P.,	do	Russell	32 17
do	do	Banning	34 93
do	do	Marosh	7 36
R. A. Conger, J. P.,	do	Kelley	8 13
W. S. Green, J. P.,	do	Bocash	11 51
D. W. Steele, attorney fees			6 00
B. F. Kelley, sheriff's account			560 49
B. F. Kelley, jail account			524 35
W. P. Davis, clerk's account			586 08
Justice returns			8 00
Total			$ 3,998 90

COUNTY COURT, SEPTEMBER TERM, 1896.

S. W. Flinn, Judge, bill of costs, state vs.		Clinton	$9 31
do	do	Carroll	12 87
do	do	do	12 87
do	do	do	12 87
do	do	do	12 87
do	do	do	12 87
do	do	do	12 87
do	do	do	18 31
do	do	do	18 31
do	do	do	18 31
do	do	Gover	12 87
do	do	do	12 87
do	do	do	12 87
do	do	do	12 87
do	do	do	12 87
do	do	do	12 87
do	do	do	18 31
do	do	do	18 31
do	do	Campbell	9 07
do	do	Russell	7 51
do	do	Hart	18 31
do	do	do	18 31
do	do	do	18 31
do	do	Reagan	12 87
do	do	do	12 87
do	do	do	12 87
do	do	do	12 87
do	do	do	12 87
do	do	do	12 87
do	do	do	18 31
do	do	Phillips	12 65
do	do	Stone	17 01
do	do	Freeman	8 01
do	do	Laroe	8 81
do	do	Shequier	12 87
do	do	do	12 87
do	do	do	12 87
do	do	do	12 87
do	do	do	12 87

Digitized by Google

To whom and for what.			Amount.
S. W. Flinn, Judge,	bill of costs, state vs.	Walker	$12 87
do	do	do	12 87
do	do	do	18 31
do	do	Roberts	12 87
do	do	do	12 87
do	do	do	12 87
do	do	do	12 87
do	do	Hart	12 87
do	do	do	12 87
do	do	do	12 87
do	do	do	12 87
do	do	do	12 87
do	do	do	12 87
do	do	do	12 87
do	do	do	12 87
do	do	do	12 87
do	do	do	12 87
do	do	do	12 87
do	do	do	12 87
do	do	do	12 87
do	do	do	12 87
do	do	do	18 31
do	do	do	18 31
do	do	do	18 31
do	20 bills at $14 61 each,	Int. liq.	292 20
do	bill of costs, state vs.	Smith	23 05
do	do	McDermott	27 41
do	do	Powers	10 69
do	do	Geron	18 70
do	do	Dabey	27 14
do	do	Derry	14 09
do	do	Judd	13 89
do	do	Dobey	9 40
do	do	Adams	9 40
do	do	Bremen	7 57
do	do	do	15 01
do	do	Shepherd	7 91
do	do	Beauprey	11 01
do	do	Geror	10 63
do	do	Merrill	7 51
do	do	Senecal	8 95
do	do	Taylor	8 01
do	do	Nault	29 32
do	do	Miner	12 45
do	do	Murphy	27 70
do	do	Adams	24 24
do	do	Profit	34 61
do	do	Hill	12 87
do	do	do	12 87
do	do	do	12 87
do	do	do	12 87
do	do	do	12 87
do	do	do	12 87
do	do	do	12 87
do	do	do	12 77
do	do	do	18 31
do	do	do	18 31
do	16 cases at $14 61 each,	Int. liq.	233 76
do	bill of costs, state vs.	Roddy	12 87
do	do	do	12 87
do	do	do	12 87
do	do	do	12 87
do	do	do	12 87
do	do	do	12 81
do	do	do	18 31
do	do	do	18 31
do	do	do	17 01
do	do	Fish	12 98
do	do	do	12 87
do	do	do	12 87
do	do	do	12 87

Digitized by Google

To whom and for what.			Amount.
S. W. Flinn, Judge, bill of costs, state vs.		Fish	$12 87
do	do	do	12 87
do	do	do	18 31
do	do	Miner	8 63
do	do	Malloy	9 40
do	do	Williams	12 87
do	do	do	12 87
do	do	McGarry	8 57
do	do	Benway	12 87
do	do	do	12 87
do	do	Miner	9 37
do	do	St. Lawrence	13 37
do	do	Intoxicating liquor	12 43
do	do	St. Lawrence	13 37
do	do	Rabator	10 05
do	do	Brewster	8 87
do	do	Intoxicating liquor	12 43
do	do	Campbell	13 37
do	do	do	13 37
do	do	Ferguson	8 01
do	do	Shequier	12 87
do	do	Vosburgh	12 87
do	do	do	12 87
do	do	Scott	18 51
do	do	Brocher	12 87
do	do	do	12 87
do	do	do	12 87
do	do	do	12 87
do	do	do	12 87
do	do	do	12 87
do	do	do	18 31
do	do	Peters	13 41
do	do	Minor	12 85
do	do	Proffitt	14 41
do	do	Minor	9 91
do	do	Wagner	12 59
do	do	Fogg	10 49
do	do	Donahue	9 49
do	do	Medill	10 87
do	do	Rabator	20 72
do	do	Iby	9 71
do	do	Frank	11 49
do	do	Smith	9 63
do	do	Riley	17 59
do	do	Peno	7 90
do	do	Bronson	13 63
do	do	Brennan	11 01
do	do	Paro	12 01
do	do	Sweeney	11 01
do	do	Doyle	8 63
do	do	Intoxicating liquor	3 78
do	do	do	3 78
do	do	do	3 78
do	do	do	3 78
do	do	do	5 78
do	do	Austin	18 29
do	do	Bronson	15 05
do	do	Moore	44 54
do	do	Farley	15 50
do	do	Paro	7 01
do	do	Lynch	18 71
do	do	Raymond	18 71
do	do	Williams	25 85
do	do	Bronson	10 13
do	do	McEnany	29 26
do	do	Porter	31 18
do	do	Marlow	22 27
do	do	Knight	24 99
do	do	Gardner	23 99

Digitized by Google

To whom and for what.			Amount.
S. W. Flinn, Judge,	bill of costs, state vs.	German	$23 49
do	do	McCarthy	17 35
do	do	Davis	29 41
do	do	Marshall	25 55
do	do	Williams	22 27
do	do	do	33 34
do	do	Clark	18 71
do	do	Dallas	8 81
do	do	Smith	24 49
do	do	Reed	17 65
E. C. Thompson, J. P.,	do	Russell	15 45
do	do	Ouimette	14 71
do	do	Douglass	13 76
B. H. Fuller, J. P.,	do	Jewett	5 71
do	do	Radue	21 09
do	do	Chaplin	17 59
do	do	Thomas	31 19
do	do	Constantine	27 10
A. D. Horskin, J. P.,	do	Rice	15 52
do	do	Adams	16 71
R. A. Conger, J. P.,	do	Doe	7 63
D. W. Carpenter, J. P.,	do	Doe	12 96
S. O. Tillotson, J. P.,	do	Prenor	20 33
W. H. Morey, J. P.,	do	Doody	37 15
do	do	Rabator	10 71
do	do	Sturgeon	10 61
do	do	Ploof	6 61
do	do	Connor	8 14
do	do	Rounds	8 14
do	do	Carman	13 57
do	do	do	13 57
do	do	Nolan	13 57
do	do	do	13 57
do	do	Miner	13 57
do	do	do	13 57
do	do	Intoxicating liquor	10 35
do	do	do	10 35
do	do	Minor	10 35
do	do	Aiken	10 35
do	do	do	13 51
do	do	do	13 51
do	do	Intoxicating liquor	
do	do	do	2 94
do	do	Campbell	6 07
W. S. Green, J. P.,	do	Hurlbert	10 16
A. A. Brooks, J. P.,	do	Coon	14 47
do	do	do	14 47
do	do	Intoxicating liquor	11 09
do	do	Johnson	6 63
do	do	do	4 51
do	do	Clark	14 47
do	do	do	14 47
do	do	Intoxicating liquor	2 94
do	do	do	11 09
B. C. Hall, J. P.,	do	Miner	12 27
do	do	do	12 27
do	do	Aiken	12 27
do	do	do	12 27
do	do	Judd	6 07
do	do	Drown	7 07
do	do	Pettibone	6 63
do	do	Miner	7 57
do	do	Phelps	7 67
do	do	Clay	6 07
do	do	Ward	10 22
do	do	Miner	9 17
do	do	Martell	4 51
do	do	St. Lawrence	4 51
do	do	Campbell	4 51

Digitized by Google

To whom and for what.			Amount.
S. W. Flinn, Judge,	bill of costs, state vs.	Fish	$6 12
do	do	Nolan	4 51
do	do	Judd	14 99
do	do	Miner	7 57
do	do	Fournier	13 65
do	do	McGone	12 13
do	do	Intoxicating liquor	2 94
do	do	do	2 94
do	do	do	2 94
do	do	do	2 94
do	do	do	2 94
do	do	do	1 94
do	do	do	11 93
do	do	do	11 93
do	do	Gofferon	9 51
do	do	do	9 07
do	do	Ward	5 55
do	do	Hibbard	14 07
do	do	Gibbeault	15 01
G. W. Gibson, J. P.,	do	Mead	16 21
C. A. Hall, J. P.,	do	Jeffords	13 37
do	do	Best	13 37
do	do	do	12 37
do	do	Jeffords	12 37
do	do	Intoxicating liquor	10 15
do	do	do	10 15
W. D. Stewart, attorney fees			17 25
B. F. Kelley, sheriff's account			1,559 82
B. F. Kelley, jail account			962 59
W. P. Davis, clerk's account			920 70
Justice returns			12 50
Total			$ 7,350 24

COUNTY COURT, MARCH TERM, 1897.

S. W. Flinn, Judge,	bill of costs, state vs.	McEnaney	$12 47
do	do	do	12 47
do	do	do	17 01
do	do	do	13 97
do	do	do	14 22
do	do	do	12 22
do	do	do	12 87
do	do	do	12 87
do	do	do	12 87
do	do	do	12 87
do	do	do	12 22
do	do	do	11 29
do	do	Mulorhill	12 47
do	do	do	12 47
do	do	do	13 97
do	do	do	14 22
do	do	Burns	12 47
do	do	do	12 47
do	do	do	17 01
do	do	Stone	12 47
do	do	do	12 47
do	do	Murray	8 01
do	do	Hill	17 01
do	do	Gallon	13 97
do	do	do	14 22
do	do	Wallace	19 41
do	do	do	13 97
do	do	do	14 22
do	do	Fountain	13 97

Digitized by Google

To whom and for what.			Amount.
S. W. Flinn, Judge, bill	of costs, state vs.	Fountain	$14 22
do	do	Fish	13 97
do	do	do	14 22
do	do	Lafly	13 97
do	do	do	14 22
do	do	Wayland	14 87
do	do	do	14 22
do	do	Cavanaugh	7 51
do	do	Burns	13 97
do	do	do	14 22
do	do	Morrow	13 97
do	do	do	15 12
do	do	Vernal	8 01
do	do	Gallar	19 01
do	do	Leach	15 63
do	do	Garland	8 07
do	do	Morrow	12 47
do	do	do	13 37
do	do	do	30 81
do	do	Lozelle	17 55
do	do	Purcell	29 91
do	do	Green	7 91
do	do	do	30 81
do	do	Mason	10 31
do	do	Mussey	7 91
do	do	Williston	7 91
do	do	Wheland	12 47
do	do	do	12 47
do	do	do	12 22
do	do	do	12 22
do	do	Fountain	12 47
do	do	do	13 37
do	do	do	12 22
do	do	do	12 22
do	do	Prouty	12 47
do	do	do	13 57
do	do	Gallon	17 01
do	do	do	12 47
do	do	do	12 47
do	do	Laffly	12 47
do	do	do	13 37
do	do	do	17 91
do	do	do	17 01
do	do	Wallace	12 47
do	do	do	13 37
do	do	Purcell	18 81
do	do	Fish	17 91
do	do	Greeno	12 22
do	do	do	12 87
do	do	Medill	12 87
do	do	do	12 87
do	do	Daniels	9 81
do	do	Prior	12 22
do	do	do	12 87
do	do	McGregor	8 51
do	do	Miller	8 01
do	do	Monahan	11 81
do	do	Fountain	18 31
do	do	do	18 31
do	do	do	18 31
do	do	Blondin	21 01
do	do	Pariso	12 87
do	do	do	12 87
do	do	do	18 31
do	do	Guyette	6 37
do	do	Labell	9 37
do	do	Blanchard	8 31
do	do	Greeno	12 87
do	do	do	12 87

Digitized by Google

To whom and for what.			Amount.
S. W. Flinn, Judge, bill	of	costs, state vs. Arsenio	$12 87
do	do	do	12 87
do	do	Regan	12 87
do	do	do	12 87
do	do	do	12 87
do	do	do	12 87
do	do	Carroll	12 87
do	do	do	12 87
do	do	do	12 87
do	do	do	12 87
do	do	do	17 01
do	do	do	18 31
do	do	Lavon	10 05
do	do	Whelan	18 31
do	do	Wood	12 87
do	do	do	12 87
do	do	do	17 01
do	do	Prior	12 87
do	do	do	12 87
do	do	do	17 01
do	do	Shequin	12 87
do	do	do	12 87
do	do	Chagnon	12 22
do	do	do	12 22
do	do	do	9 13
do	do	Young	12 87
do	do	do	12 87
do	do	do	12 87
do	do	do	12 87
do	do	Walker	12 87
do	do	do	12 87
do	do	Morrow	12 87
do	do	do	12 22
do	do	Pettingill	12 20
do	do	Fish	17 01
do	do	Harrington	9 49
do	do	Rich	10 05
do	do	Leahey	9 93
do	do	Murphy	9 81
do	do	Grenon	12 87
do	do	do	12 87
do	do	Arsino	12 87
do	do	do	12 87
do	do	Stone	12 87
do	do	do	12 87
do	do	Steere	12 87
do	do	do	12 87
do	do	Coleman	18 46
do	do	King	18 37
do	do	Coffrin	11 99
do	do	Armstrong	7 95
do	do	Gero	42 64
do	do	do	19 67
do	do	Brown	10 13
do	do	Kezar	11 14
do	do	Charis	10 24
do	do	Gourmond	20 67
do	do	Teuvier	21 01
do	do	Williams	14 29
do	do	Dignault	10 25
do	do	Jerare	12 55
do	do	Vignault	20 51
do	do	Doyle	9 19
do	do	Minor	15 13
do	do	Bronson	8 90
do	do	Geror	40 26
do	do	McMann	17 42
do	do	Prince	8 90
do	do	Bashaw	16 46

Digitized by Google

To whom and for what.			Amount.
S. W. Flinn, Judge, bill of costs, state vs.		Prior	$10 69
do	do	do	16 25
do	do	Blanchard	13 35
do	do	Shannon	21 50
do	do	Laroe	11 24
do	do	Frank	12 55
do	do	Champey	13 85
do	do	Laroe	13 11
do	do	Newport	12 79
do	do	Proffit	23 25
do	do	Gallar	20 31
do	do	Trank	22 13
do	do	Macy	11 32
do	do	do	12 57
do	do	Ryan	11 07
do	do	do	12 07
do	do	Downey	11 17
do	do	do	12 27
do	do	Thompson	11 32
do	do	do	11 32
do	do	Cassavant	11 32
do	do	do	12 57
do	do	Reynolds	11 32
do	do	do	12 57
do	do	Nye	10 87
do	do	do	11 67
do	do	Benoit	10 82
do	do	do	11 57
do	do	Jacques	25 79
do	do	Inquest	16 76
do	do	do	7 83
do	do	Coleman	28 70
do	do	Prince	15 59
do	do	Root	13 47
do	do	Gero	8 19
do	do	Hancock	17 65
do	do	Taylor	12 43
do	do	Bradley	11 53
do	do	Johnson	19 47
do	do	do	27 06
do	do	Shay	34 61
do	do	Delcourt	27 51
do	do	Vich	12 43
do	do	Douglass	25 64
do	do	Peters	29 00
do	do	Clark	28 55
do	do	Proffit	26 79
do	do	Farley	25 89
do	do	Mack	20 71
do	do	McCarty	19 97
do	do	Selman	24 89
do	do	Everett	19 97
do	do	Peno	21 86
do	do	Everson	19 15
do	do	McMann	27 11
do	do	Sullivan	19 97
do	do	Hancock	7 01
do	do	Pollard	27 64
do	do	Murphy	26 85
do	do	Levich	16 49
do	d	Beauprey	36 86
do	do	Gokey	28 39
do	do	Intoxicating liquor	9 44
do	do	do	9 49
do	do	do	9 69
do	do	do	9 79
do	do	do	3 78
do	do	do	13 18
do	4 cases at $9 94 each.	do	39 76
do	4 cases at $4 28 each,	do	17 12

Digitized by Google

To whom and for what.			Amount.
S. W. Flinn, Judge,	6 cases at $13 86 each,	Intox. liquor	$83 16
do	21 cases at $14 11 each,	do	296 31
do	30 cases at $14 61 each.	do	438 30
J. G. Powell, J. P.,	bill of costs, state vs	Demarino	7 31
do	do	do	15 05
do	do	Chaplin	4 51
do	do	Intoxicating liquor	3 34
B. H. Fuller, J. P.,	do	Cotnoir	25 62
do	do	Jacques	25 39
do	do	Henson	12 15
do	do	Cantell	19 56
J. H. Montifoire, J. P.,	do	Mason	6 07
do	do	Labardee	7 69
do	do	Gonyea	34 66
do	do	Labardee	9 15
S. O. Tillotson, J. P.,	do	Shanley	18 17
do	do	Davis	12 50
do	do	Labelle	4 26
B. C. Hall, J. P.,	do	Gray	12 17
do	do	Gerard	14 56
W. S. Green, J. P.,	do	Gibbs	15 01
do	do	Sweet	5 51
do	do	Moore	12 47
do	do	do	15 51
do	do	Jacques	5 51
W. H. McAllister, J. P.,	do	Ward	5 61
do	do	Cook	4 61
do	do	Oliver	4 81
do	do	Chaplin	4 81
do	do	Murphy	4 61
do	do	Simonds	4 61
do	do	Duso	7 41
do	do	Blair	4 61
do	do	Truax	35 76
do	do	Lagro	5 61
do	do	do	5 61
do	do	Gerrow	5 61
H. A. Burt, J. P.,	do	Autopsy	10 00
H. P. Dee, J. P.,	do	Ryan	8 51
do	do	Isham	11 87
do	do	do	10 97
do	do	do	11 87
do	do	do	10 87
do	do	James	4 51
do	do	do	4 51
do	do	White	4 51
do	do	do	4 51
do	do	Garvey	4 51
do	do	do	4 51
do	do	Soule	12 87
do	do	do	12 87
do	do	do	11 97
do	do	do	11 97
do	do	Thomas	10 52
do	do	do	10 52
do	do	do	10 97
do	do	do	10 97
do	do	Skeels	10 52
do	do	do	10 52
do	do	do	10 97
do	do	do	10 97
do	do	Hawley	10 97
do	do	do	24 98
do	do	Wowley	10 57
do	do	do	11 07
do	do	Burleson	11 32
do	do	do	11 57
do	do	Wilson	10 32

Digitized by Google

To whom and for what.			Amount.
H. P. Dee, J. P.,	bill of costs, state vs.	Wilson	$10 57
do	do	Kelley	10 57
do	do	do	10 57
do	do	do	11 07
do	do	do	11 07
do	do	Green	10 57
do	do	do	11 07
do	do	Best	10 12
do	do	do	10 17
do	do	Duso	9 51
do	do	Intoxicating liquor	9 08
do	do	do	9 08
do	do	do	9 13
do	do	do	9 13
do	do	do	8 63
do	do	do	9 08
do	do	do	9 08
do	do	do	9 53
do	do	do	10 03
do	do	do	9 18
do	do	do	8 88
do	do	do	9 88
do	do	do	9 18
do	do	do	10 03
do	do	do	9 53
do	do	do	8 68
do	do	do	1 94
do	do	do	1 94
do	do	do	1 94
A. A. Brooks, J. P.,	do	Root	15 39
do	do	do	26 53
do	do	Levich	12 69
do	do	Conroy	13 71
do	do	do	29 33
do	do	Vallencourt	22 67
do	do	Porter	18 12
do	do	Leonard	14 98
do	do	Porter	32 47
do	do	Nole	10 35
do	do	Hunt	14 94
do	do	Prior	16 47
do	do	Stinehouse	9 01
do	do	Ouimette	4 51
do	do	Campbell	16 85
do	do	Denning	6 45
do	do	Sontine	10 79
do	do	Savage	12 35
do	do	do	11 79
do	do	Sparry	10 45
do	do	Aikens	10 45
do	do	Elwood	5 79
do	do	Ouimette	16 94
do	do	do	4 95
do	do	Hakey	9 01
do	do	Walker	10 51
do	do	Pierce	15 51
do	do	Causey	4 61
do	do	Wright	4 51
do	do	Savage	14 85
do	do	Buskey	5 45
do	do	Hogle	4 51
do	do	Russell	11 95
do	do	Aikens	14 47
do	do	do	14 47
do	do	Penell	14 47
do	do	do	14 47
do	do	Johnson	14 47
do	do	do	14 47
do	do	Walker	17 06

Digitized by Google

To whom and for what.				Amount.
A. A. Brook, J. P., bill of costs, state vs.			Walker	$36 22
do	do		do	16 83
do	do		Aiken	10 03
do	do		Savage	10 03
do	do		do	6 71
do	do		Aiken	6 71
do	do		Kelley	6 41
do	do		Deware	6 17
do	do		Skinner	5 61
do	do		Medor	19 40
do	do		do	5 61
do	do		Champagne	17 32
do	do		Derosha	17 78
do	do		Walker	17 99
do	do		Porter	4 61
do	do		Levich	7 29
do	do		Benware	8 39
do	do		Porter	33 91
do	do		Bushman	8 33
do	do		Ouimette	4 61
do	do		Cantwell	5 61
do	do		Lashua	5 61
do	do		Ouimette	5 61
do	do		Decker	5 61
do	do		Keenan	5 61
do	do		Michael	43 81
do	do		Minor	8 51
do	do	Mrs. George	Washington	6 17
do	do		Michael	10 17
do	do		Champagne	18 10
do	do		do	17 96
do	do		Campbell	2 94
do	do		Walker	22 77
do	do		Champagne	27 03
do	do		Rich	29 00
do	do		Hakey	80 01
do	do		Elwood	20 47
do	do		Papman	19 85
do	do		Intoxicating liquor	9 35
do	do		do	11 09
do	do		do	11 09
do	do		do	11 09
do	do		do	8 28
do	do		do	8 69
do	do		do	14 69
do	do		do	2 94
do	do		do	2 94
do	do		do	2 94
C. F. Hawley, J. P.,	do		Clary et al	9 88
do	do		do	5 27
W. H. Morey, J. P.,	do		Dudley	12 17
do	do		do	11 17
do	do		Shedd	14 07
do	do		do	13 07
do	do		Sprague	12 67
do	do		do	12 67
do	do		Farrell	6 07
do	do		Clark	9 71
do	do		Intoxicating liquor	9 61
do	do		do	11 51
do	do		do	10 01
E. H. Beebe, J. P.,	do		Porter	16 15
do	do		Hakey	23 10
do	do		Conroy	23 10
S. W. Flinn, Judge,	do		Roe et al	14 04
B. F. Kelley, sheriff's account				256 24
B. F. Kelley, jail account				685 07
W. P. Davis, clerk's account				665 13

Digitized by Google

To whom and for what.	Amount.
S. W. Flinn, city judge's fees	$30 10
Justice returns	14 50
Total for the term	$ 8,426 50
Total for the year	$19,775 64

GRAND ISLE COUNTY.

COUNTY COURT, AUGUST TERM, 1896.

John B. Tarrey, J. P.,	bill of costs, state vs.	Hyde	$11 87
do	do	do	5 11
do	do	Paro	5 61
O. P. Knight, J. P.,	do	Inquest	5 00
N. J. Powers, J. P.,	do	do	19 68
J. F. Allen, sheriff's account			38 77
R. R. Hathaway, clerk's account			31 00
			69 70
Total			$187 54

COUNTY COURT, FEBRUARY TERM, 1897.

A. Reynolds, J. P.,	bill of costs, state vs.	Inquest	$32 09
O. P. Knight, sheriff's account			33 00
R. R. Hathaway, clerk's account			74 33
Total			$139 42
Total for the year			$326 96

LAMOILLE COUNTY.

COUNTY COURT, DECEMBER TERM, 1896.

F. H. Strong, J. P.,	bill of costs, state vs.	West	$17 81
do	do	Allen	4 41
do	do	Raymo	25 66
do	do	Allen	9 07
T. B Smith, J. P.,	do	Mansfield	42 21
F. H. Raymore, J. P.,	do	Inquest	5 18
S. R. Miller, J. P.,	do	Richards	21 73
V. A. Gilmore, J. P.,	do	Tinker	4 51
do	do	Crowell	8 44
do	do	Child	7 05
do	do	do	6 75
do	do	Stowell	14 79
A. A. Niles, J. P.,	do	Story et al.	14 51
E. C. Wells, J. P.,	do	Miller	24 35
H. L. Beard, J. P.,	do	Ashland	4 56

Digitized by Google

To whom and for what.			Amount.
C. P. Scribner, J. P.	bill of costs, state vs.	Bailey	$4 51
do	do	Brown	8 49
do	do	Davis	15 85
do	do	Corrigan	9 11
do	do	Seaver	40 67
do	do	Switzer	8 80
do	do	Parker	5 31
do	do	Maloney	6 60
S. V. Brown, J. P.,	do	Hurlburt	25 20
do	do	do	10 89
do	do	Schofield	18 43
do	do	Hurlburt	9 81
do	do	do	14 75
do	do	do	7 25
Orlo Cady, J. P.,	do	Culler	13 37
do	do	do	11 97
do	do	Paddock	12 18
do	do	Carter	4 51
do	do	Laraway	4 51
do	do	Neddo	17 60
do	do	do	10 31
do	do	Sixby	4 51
do	do	do	7 63
H. M. Maxfield, J. P.,	do	Wine	3 76
do	do	do	7 46
do	do	Davis	7 71
do	do	McClosky	4 91
do	do	Armstrong	17 07
S. C. Moody, attorney fees			25 00
George W. Hendee, attorney fees			10 00
E. B. Sawyer, attorney fees			26 00
S. B. Waite, clerk's account			423 36
J. T. Stevens, sheriff's account			567 78
do jail account			264 62
Justice returns			11 00
Total			$1,851 88

COUNTY COURT, APRIL TERM, 1897.

Orlo Cady, J. P.,	bill of costs, state vs.	Russell	$14 50
do	do	do	21 55
do	do	Andrews	8 26
do	do	Wheeler	5 71
do	do	Churchill	4 51
do	do	Styles	6 31
F. H. Strong, J. P.,	do	Trudeau	6 00
do	do	Backum	14 01
do	do	Child	18 63
H. M. Maxfield, J. P.,	do	Mudgett	3 00
F. H. Raymore, J. P.,	do	Hines	5 35
V. P. McCutchen, J. P.,	do	Childs	11 69
E. B. Sawyer, attorney fees			5 00
R. W. Hulburd, attorney fees			5 00
J. T. Stevens, jail account			76 75
do sheriff's account			129 63
S. B. Waite, clerk's account			162 17
Justice returns			5 00
Total			$503 02
Total for the year			$2,354 90

Digitized by Google

To whom and for what.			Amount.

ORANGE COUNTY.

COUNTY COURT, JUNE TERM, 1896.

M. D. Chamberlain, J. P.,	bill of costs, state vs.	Rowell	$18 12
C. R. Granger, J. P.,	do	Tilson	7 27
P. S. Chamberlain, J. P.,	do	Allen	23 35
do	do	Roberts	15 36
C. S. Emery, J. P.,	do	Evans	15 90
do	do	Thompson	12 56
N. B. Cobb, J. P.,	do	Sharp	11 81
C. U. Lathrop, J. P.,	do	French	12 77
do	do	Seeley	7 15
Horace White, J. P.,	do	Wilson	13 05
do	do	do	32 55
James Hutchinson, J. P.,	do	Marsh	9 20
H. K. Darling, attorney fees			3 75
N. L. Boyden, attorney fees			15 80
F. I. Whitney, jail account			221 83
C. S. Emery, clerk's account			310 76
C. F. Smith, sheriff's account			485 72
Justice returns			5 00
Total			$1,214 71

COUNTY COURT, DECEMBER TERM, 1896.

C. U. Lathrop, J. P.,	bill of costs, state vs.	Spencer	$21 24
do	do	Int. liq	10 31
do	do	do	11 65
do	do	Morrison	8 83
do	do	Bruce	11 25
do	do	Miles	9 83
E. G. Parker, J. P.,	do	Aldrich	16 94
do	do	Nelson	4 61
M. W. Chamberlin, J. P.,	do	Potwin	6 81
W. S. Hatch, J. P.,	do	Proctor	21 45
do	do	Peters	3 00
C. H. Bigelow, J. P.,	do	McMurray	6 91
do	do	Hunter	6 91
do	do	Spinney	6 91
do	do	Elliott	6 91
do	do	Chase	9 23
C. S. Emery, J. P.,	do	Hood	5 91
A. H. Pepper, J. P.,	do	Curran	7 65
J. M. Whitney, J. P.,	do	Gordon	9 25
do	do	do	9 25
do	do	Davis	9 25
A. G. Wheeler, J. P.,	do	Evans	5 00
William Paul, J. P.,	do	Scruton	30 15
do	do	Brooks	33 55
do	do	Inquest	30 60
A. K. Kittredge, J. P.,	do	Chatterton	27 61
James Hutchinson, J. P.,	do	Stewart	13 07
do	do	do	33 17
do	do	Eaton	10 51
do	do	Goodrich	5 35
do	do	Douglass	8 29
do	do	Lynch	10 70
C. R. Granger, J. P.,	do	Judd	39 69
P. S. Chamberlin, J. P.,	do	Linton	14 43
Roswell Farnham, attorney fees			13 50
J. D. Dennison, attorney fees			10 00

Digitized by Google

To whom and for what.	Amount.
N. L. Boyden, attorney fees	$ 6 00
C. F. Smith, sheriff's account	272 58
F. L Whitney, jail account	292 30
C. S. Emery, clerk's account	382 97
Justice returns	12 00
Total	$1,455 57
Total for the year	$2,670 28

ORLEANS COUNTY.

COUNTY COURT, SEPTEMBER TERM, 1896.

J. A. Crane, J. P.,	bill of costs, state vs.	Bradley	$4 96
Edward Barnard, J. P.,	do	Cutler	5 45
do	do	Plunkett	5 45
do	do	Donahue	6 45
do	do	Nash	6 25
H. F. Titus, J. P.,	do	McDonald	7 47
Chandler Bailey, J. P.,	do	House	9 50
do	do	Holmes	33 69
do	do	Bronson	72 60
P. Guild, J. P.,	do	Shufelt	11 45
do	do	Skinner	11 64
Peter Connal, J. P.,	do	Blake	6 56
N. S. Rogers, J. P.,	do	Jenkins	4 91
do	do	Merritt	4 51
do	do	Grigware	4 91
J. A. Brown, J. P.,	do	Beede	3 00
E. W. Barron, J. P.,	do	Felker	30 46
F. T. Caswell, J. P.	do	Clary	11 31
do	do	McHenry	9 81
do	do	Hennessy	9 31
J. D. Kelley, J. P.,	do	Bowen	3 56
do	do	Eastman	4 91
do	do	Lampher	4 91
do	do	Simino	20 33
do	do	Beede	4 16
J. C. Oliver, J. P.,	do	Int. liq	1 94
Benjamin Mossman, J.P.,	do	Peterson	13 13
F. C. Williams, J. P.,	do	Jenkins	47 13
E. W. Parlin, J. P.,	do	Hill	8 79
O. G. Page, J. P.,	do	Berry	20 57
do	do	do	14 57
H. B. Cushman, J. P.,	do	Coldbath	1 04
do	do	do	10 89
do	do	Int. liq	2 94
do	do	do	2 94
do	do	do	2 94
do	do	do	2 94
do	do	Laba	14 21
do	do	Roshlow	6 21
do	do	Cheney	4 91
do	do	Jenkins	11 11
do	do	Hall	5 46
do	do	McCoy	6 16
do	do	Burnell	6 34
do	do	Int. liq	13 16
do	do	Jenkins	3 20
do	do	Leach	42 51
do	do	Carr	34 10
do	do	do	26 33

Digitized by Google

To whom and for what.	Amount.
E. A. Cook, attorney fees	$10 25
J. W. Redmond, attorney fees	4 00
W. M. Wright, attorney fees	7 60
L. M. Shedd, attorney fees	5 00
H. B. Cushman, clerk's account	392 56
L. D. Miles, jail account	294 55
do sheriff's account	654 45
Justice returns	18 50
Total	$1,987 39

COUNTY COURT, FEBRUARY TERM, 1897.

I. T. Patterson, J. P.,	bill of costs, state vs.	Annis	$ 5 59
do	do	Gobar	21 06
do	do	Fellows	6 21
do	do	Goodwin	4 51
J. D. Wilson, J. P.,	do	Bedell	36 64
do	do	Hussey	28 52
do	do	Bedell	46 45
do	do	do	38 91
do	do	Woodward	6 34
do	do	Hussey	50 21
do	do	Felix	17 86
do	do	Gleason	3 10
do	do	Search	5 40
H. P. Cook, J. P.,	do	Sartwell	15 17
do	do	Norton	12 69
do	do	Longevin	5 45
do	do	do	13 41
do	do	Lurne	5 45
do	do	Wilkinson	5 45
do	do	Ryan	5 45
do	do	Hall	5 45
H. D. Stannard, J. P.,	do	Lamond	9 31
do	do	Richardson	8 01
J. A. Brown, J. P.,	do	Paddock	3 00
do	do	Stewart	3 00
J. T. Caswell, J. P.,	do	Merrill	15 85
do	do	Hyde	15 14
Edward Barnard, J. P.,	do	Thurston	6 70
E. P. Church, J. P.,	do	Clark	17 59
S. C. Streeter, J. P.,	do	Wheeler	8 06
A. J. Albee, J. P.,	do	Inquest	14 68
H. B. Cushman, J. P.,	do	Achilles	9 74
do	do	Carter	13 29
do	do	Jones	6 01
do	do	Palmer	5 31
do	do	Fuller	4 51
do	do	Turtle	5 76
do	do	Raymo	14 73
do	do	Wing	5 76
do	do	Raymo	6 26
do	do	Cheney	26 04
do	do	Bedell	4 34
do	do	Streeter	30 15
do	do	Allen	13 26
O. C. Whitcher, J. P.,	do	Sawyer	4 66
do	do	Paddock	4 66
J. D. Kelley, J. P.,	do	Peters	3 76
do	do	Lafiam	3 00
do	do	Collins	3 00
do	do	Bourn	3 00
do	do	Collins	4 66

Digitized by Google

To whom and for what.			Amount.
H. F. Titus, J. P.,	bill of costs, state vs.	McDonald	$ 6 59
do	do	do	44 68
N. S. Rogers, J. P.,	do	Palmer	4 51
do	do	Brooks	4 51
do	do	Jenkins	4 51
do	do	Palmer	4 51
do	do	Int. liq	18 83
Chandler Bailey, J. P.,	do	Cook	48 97
do	do	King	35 67
do	do	St. Peters	27 66
do	do	Search	2 50
do	do	do	3 10
J. W. Erwin, attorney fees			5 00
W. M. Wright, attorney fees			7 50
A. D. Bates, attorney fees			3 00
H. F. Graham, attorney fees			4 95
E. A. Cook, attorney fees			5 00
F. W. Baldwin, attorney fees			5 00
J. W. Redmond, attorney fees			5 00
H. B. Cushman, clerk's account			413 58
L. D. Miles, jail account			529 74
do	sheriff's account		629 22
Justice returns			16 50
Total			$2,460 75
Total for the year			$4,448 14

RUTLAND COUNTY.

COUNTY COURT, SEPTEMBER TERM, 1896.

J. A. Merrill, judge,	bill of costs, state vs.	Malone	$13 57
do	do	do	13 01
do	do	do	13 01
do	do	do	13 57
do	do	do	13 01
do	do	do	13 57
do	do	do	13 01
do	do	do	13 57
do	do	do	13 01
do	do	do	13 57
do	do	do	13 01
do	do	do	13 57
do	do	do	13 01
do	do	do	13 57
do	do	Cagney	13 01
do	do	do	13 57
do	do	Copps	13 01
do	do	do	13 57
do	do	Wooley	13 01
do	do	do	13 57
do	do	do	13 01
do	do	do	13 57
do	do	Battles	13 51
do	do	do	13 57
do	do	do	13 01
do	do	do	13 57
do	do	Pelton	13 01
do	do	do	13 57
do	do	do	13 01
do	do	do	13 57
do	do	Dwyer	13 01
do	do	do	13 57

Digitized by Google

To whom and for what.			Amount.
J. A. Merrill, judge, bill of costs, state vs.		Dwyer	$13 57
do	do	do	13 01
do	do	do	13 57
do	do	do	13 01
do	do	do	13 57
do	do	do	13 01
do	do	do	13 57
do	do	do	13 01
do	do	do	13 57
do	do	do	13 01
do	do	Jepson	13 01
do	do	do	13 57
do	do	do	13 01
do	do	do	13 57
do	do	do	13 01
do	do	do	13 57
do	do	do	13 01
do	do	do	13 57
do	do	do	13 01
do	do	do	13 57
do	do	do	13 01
do	do	do	13 57
do	do	do	13 01
do	do	do	13 57
do	do	do	13 01
do	do	do	13 57
do	do	do	13 01
do	do	Tigue	13 01
do	do	do	13 57
do	do	Sadler	8 07
do	do	Bugby	7 27
do	do	Ray	9 07
do	do	Demick	9 07
do	do	Shinney	9 07
do	do	Lillis	8 07
do	do	Flynn	14 57
do	do	Mack	9 07
do	do	Stewart	8 07
do	do	do	8 07
do	do	Sweeney	8 07
do	do	Daley	8 07
do	do	Adams	9 07
do	do	Jones	9 07
do	do	Lord	9 80
do	do	Whitcomb	8 07
do	do	Noyes	9 07
do	do	Burns	8 57
do	do	Higgins	9 07
do	do	Hutchins	9 07
do	do	Guspason	8 07
do	do	O'Brien	9 07
do	do	Gustave	8 57
do	do	Kearney	8 57
do	do	Davison	8 07
do	do	Murray	8 32
do	do	Cahill	8 07
do	do	Conniff	11 55
do	do	Boudrey	9 07
do	do	McCauley	9 57
do	do	Doyle	9 07
do	do	Clark	7 57
do	do	Baker	8 07
do	do	Higgins	8 07
do	do	Daley	7 07
do	do	McLaughlin	8 07
do	do	Baker	13 01
do	do	do	19 57

Digitized by Google

To whom and for what.			Amount.
J. A. Merrill, judge, bill of costs, state vs.		Dwyer	$19 57
do	do	do	13 01
do	do	Baker	13 01
do	do	do	19 57
do	do	do	13 01
do	do	do	19 57
do	do	do	13 01
do	do	do	19 57
do	do	McNamara	13 01
do	do	do	19 57
do	do	do	13 01
do	do	do	19 57
do	do	Farrell	13 01
do	do	do	19 57
do	do	Gilrain	13 01
do	do	do	19 57
do	do	Keefe	13 01
do	do	do	19 57
do	do	Brooks	31 27
do	do	Hanley	21 57
do	do	Agel	13 01
do	do	do	13 01
do	do	Dyer	19 57
do	do	Reed	20 96
do	do	Bridges	8 87
do	do	Shambo	11 30
do	do	Lloyd	11 80
do	do	Conroy	11 53
do	po	Scott	9 80
do	do	Desorda	10 61
do	do	McDonough	11 53
do	do	Casey	10 80
do	do	McDonough	10 46
do	do	Clark	10 80
do	do	McGinnis	11 80
do	do	Conroy	11 80
do	do	Carrick	9 80
do	do	Baker	12 53
do	do	McDonough	10 46
do	do	Page	13 74
do	do	Shannon	8 07
do	do	Haher	12 53
do	do	Teelon	11 80
do	do	Moloney	10 80
do	do	Williams	13 90
do	do	Bower	8 24
do	do	Welch	17 55
do	do	Turner	12 08
do	do	Baker	7 07
do	do	Keeler	8 80
do	do	Rice	10 30
do	do	Fitzgerald	12 53
do	do	Livingstone	12 80
do	do	Noble	12 96
do	do	Malhoit	11 52
do	do	Cooney	10 80
do	do	Gallagher	10 80
do	do	Welch	9 07
do	do	do	10 30
do	do	O'Shea	20 96
do	do	Cahill	19 57
do	do	Clark	20 96
do	do	Meara	19 57
do	do	do	14 40
do	do	do	13 01
do	do	do	19 57
do	do	Tower	20 96
do	do	Scott	20 96
do	do	Burke	23 91

Digitized by Google

To whom and for what.			Amount.
J. A. Merrill, judge, bill of	costs, state vs.	Clough	$19 57
do	do	Dwyer	6 00
do	do	Malone	6 00
do	do	Sheridan	11 37
do	do	Agel	8 01
do	do	Fiske	10 08
do	do	Hiter	7 51
do	do	Downey	23 23
do	do	Desorda	10 08
do	do	Wilson	9 53
do	do	Hiter	23 23
do	do	Warner	9 90
do	do	McKeel	10 08
do	do	McIntire	7 01
do	do	Hunter	7 01
do	do	Murphy	10 08
do	do	Seeley	8 65
do	do	Peterson	8 90
do	do	Casey	8 49
do	do	Page	9 46
do	do	Powers	10 46
do	do	LaFountain	9 90
do	do	Varney	9 90
do	do	Shannon	6 51
do	do	McDonough	9 96
do	do	Lynch	10 03
do	do	Caden	20 80
do	do	Donelan	34 96
Wayne Bailey, J. P.,	do	Hogan	11 07
do	do	do	11 07
do	do	do	11 07
do	do	do	11 07
do	do	do	11 07
do	do	do	11 07
do	do	Dwyer	11 07
do	do	do	11 07
do	do	do	11 07
do	do	do	11 07
do	do	do	11 07
do	do	do	11 07
do	do	do	11 07
do	do	do	11 07
do	do	do	11 07
do	do	do	11 07
do	do	do	11 07
do	do	do	11 07
do	do	do	11 07
do	do	do	11 07
do	do	do	11 07
do	do	do	11 07
do	do	do	11 07
do	do	do	11 07
do	do	do	11 82
do	do	Malone	11 07
do	do	do	11 07
do	do	do	11 07
do	do	do	11 07
do	do	do	11 07
do	do	do	11 07
do	do	do	11 07
do	do	do	11 07
do	do	do	11 07
do	do	do	11 07
do	do	do	11 07
do	do	do	11 07
do	do	Wooley	4 51
do	do	do	4 51
do	do	do	11 07
do	do	do	11 07

Digitized by Google

To whom and for what.			Amount.
Wayne Bailey, J. P., bill	of costs, state vs.	Wooley	$11 07
do	do	do	11 07
do	do	do	11 07
do	do	do	11 07
do	do	do	11 07
do	do	do	11 07
do	do	do	11 07
do	do	do	11 07
do	do	do	11 07
do	do	Coops	11 07
do	do	do	11 07
do	do	Battles	11 07
do	do	do	11 07
do	do	do	11 07
do	do	do	11 07
do	do	do	11 07
do	do	do	11 07
do	do	Jepson	11 07
do	do	do	11 07
do	do	do	11 07
do	do	do	11 07
do	do	do	11 07
do	do	do	11 07
do	do	do	11 07
do	do	do	11 07
do	do	do	11 82
do	do	do	11 82
do	do	Keefe	11 07
do	do	do	11 07
do	do	do	11 07
do	do	do	11 07
do	do	Cagney	11 07
do	do	do	11 07
do	do	do	11 07
do	do	do	11 07
do	do	do	11 07
do	do	do	11 07
do	do	do	11 07
do	do	do	11 07
do	do	LaFrance	11 07
do	do	do	11 07
do	do	do	11 07
do	do	do	11 07
do	do	Cagin	11 07
do	do	do	11 07
dc	do	Gany	8 90
do	do	Baker	11 07
do	do	do	11 07
do	do	do	11 07
do	do	do	11 07
do	do	do	11 07
do	do	do	11 07
do	do	do	11 07
do	do	do	11 07
do	do	do	11 07
do	do	do	11 07
do	do	do	11 07
do	do	do	11 07
do	do	do	11 07
do	do	do	11 07
do	do	do	11 07
do	do	do	11 07
do	do	do	11 07
do	do	do	11 07
do	do	do	11 07
do	do	do	11 07
do	do	do	11 07
do	do	do	11 07
do	do	do	11 07

Digitized by Google

To whom and for what,			Amount.
Wayne Bailey, J. P.,	bill of costs, state vs.	Welch	$ 4 51
do	do	do	4 51
do	do	do	4 51
do	do	Clifford	4 51
do	do	do	4 51
do	do	Roddy	11 07
do	do	do	11 07
do	do	do	11 07
do	do	do	11 07
do	do	do	11 07
do	do	do	11 07
do	do	do	4 51
do	do	do	4 51
do	do	do	4 51
do	do	do	4 51
do	do	do	4 51
do	do	Carey	11 07
do	do	do	11 07
do	do	Murphy	10 85
do	do	Ballard	10 93
do	do	Wood	6 51
do	do	Conroy	7 12
do	do	Intoxicating liquor	3 84
do	do	do	7 89
do	18 cases at $2.94 each	do	52 92
do	56 cases at $11.89 each	do	665 84
do	bill of costs, state vs.	Bancroft	8 71
do	do	Ballard	16 43
do	do	Barnard	19 87
do	do	Wilson	13 24
do	do	Maron	11 05
do	do	Bancroft	8 61
do	do	Dowing	18 30
do	do	Desorda	25 48
do	do	Ballard	23 02
do	do	Caswell et al	12 76
do	do	Jondro	8 46
do	do	Lynch	11 82
do	do	Badger	28 92
do	do	Leppe	7 22
do	do	Tubbs	13 12
do	do	Truhant	16 98
do	do	Wood	14 41
do	do	Tubbs	12 24
do	do	Sumner	6 71
do	do	Mack et al	14 09
do	do	Stone	4 51
do	do	Truhant	9 10
do	do	Noyes	28 17
do	do	Martin	5 00
E. P. Butler, J. P.,	do	O'Neil	6 95
do	do	Cupola	5 51
do	do	Werner	8 71
do	do	Battles	16 73
do	do	Werner	7 71
do	do	Irickson	4 51
do	do	Nevin	4 51
do	do	Anderson	4 51
do	do	Cassvan	4 51
do	do	Anderson	8 71
do	do	Wall	8 71
do	do	Berggrau	7 71
do	do	Rasmusson	10 79
do	do	McGarry	13 11
do	do	McNamara	6 23
do	do	Anderson	6 02
do	do	Noonan	4 51
do	do	Jepson	7 23
do	do	do	12 23

Digitized by Google

To whom and for what.			Amount.
E. P. Butler, J. P., bill of costs, state vs.		Jepson	$12 23
do	do	do	12 23
do	do	do	12 23
do	do	Eckholm	10 79
do	do	do	18 81
do	do	do	18 81
do	do	Woodward	12 23
do	do	Rasmusson	7 59
A. G. Stone, J. P.,	do	McNamara	7 41
do	do	Copps	13 87
do	do	Wood	17 82
C. W. Briggs, J. P.,	do	Valleur	7 73
do	do	Fredelle	12 60
do	do	Naramore	5 17
do	do	Montgomery	9 66
do	do	Reynolds	5 17
do	do	Truman	10 40
do	do	Blackmer	12 70
do	do	Truman	10 40
do	do	McKeel	13 83
do	do	Smith	12 48
do	do	do	5 10
do	do	Tierman	5 10
do	do	Blackmer	4 10
A. Blanchard, J. P.,	do	Hodkins	10 96
T. B. Wheeler, J. P.,	do	Livingstone	9 31
do	do	Search	14 65
do	do	Mound	12 53
do	do	do	12 53
do	do	do	12 53
do	do	do	12 53
do	do	Search	12 81
do	do	do	12 81
do	do	Rodo	12 81
do	do	do	17 07
do	do	Battles	16 57
do	do	Waters	8 51
do	do	Shumasky	7 07
do	do	Rydick	5 51
do	do	Russ	7 07
do	do	Search	10 31
do	do	Rice	15 01
do	do	Luney	13 33
do	do	Search	13 11
do	do	Laplant	13 07
do	do	do	13 07
do	do	Sorlick	7 07
do	do	Thornton	8 75
do	do	Murphy	5 51
do	do	Dawson	5 51
do	do	Murphy	5 51
do	do	Koispiske	7 07
do	do	Hoadley	7 63
do	do	Durnier	5 71
do	do	Malone	6 51
do	do	Search	2 94
do	do	do	2 94
do	do	do	12 13
do	do	Dunn	9 45
do	do	Morrill	7 07
do	do	Kusacke	7 07
do	do	do	7 07
do	do	do	7 07
do	do	Dwyer	7 27
do	do	Search	2 94
do	do	do	2 94
do	do	do	2 94
do	do	do	2 94
do	do	Gallagher	5 71

Digitized by Google

To whom and for what.			Amount.
T. B. Wheeler, J. P.,	bill of costs, state vs.	Dwyer	$ 6 51
do	do	Sheridan	21 05
do	do	do	11 87
do	do	do	6 51
do	do	Hoadley	17 69
do	do	do	8 19
do	do	Jepson	11 07
do	do	do	11 07
do	do	Malone	11 07
do	do	Wescott	11 07
do	do	Wartman	46 86
S. H. Chaffee, J. P.,	do	Millard	24 36
C. G. Herrick, J. P.,	do	Julius	18 82
A. G. Dickenson, J. P.,	do	Doe	3 30
Wayne Bailey, J. P.,	do	do	9 00
do	do	Roe	5 20
do	do	Prince	10 16
M. Costello, J. P.,	do	Crouch	4 61
do	do	Belger	4 61
do	do	Jones	4 61
do	do	Beebe	5 11
do	do	Dunn	6 41
do	do	Juckett	5 36
do	do	Cadan	5 36
do	do	McQuay	8 29
do	do	Kenney	2 14
do	do	Martin	3 44
do	do	do	2 14
do	do	Tynanum	7 83
W. S. Ballou, J. P.,	do	Murdock	9 60
do	do	Cummings	11 01
do	do	Phillips	11 05
E. P. Seamons, J. P.,	do	do	12 25
do	do	do	11 05
do	do	do	11 05
do	do	do	11 05
do	do	O'Hare	9 09
do	do	Richardson	9 09
do	do	Inquest	15 24
do	do	Woodward	17 43
do	do	Cooper	11 28
do	do	Scholler	16 06
do	do	Wood et al	34 56
J. N. Robinson, J. P.,	do	Higgins	11 81
M. Newton, J. P.,	do	Fitzgerald	9 63
S. H. Chaffee, J. P.,	do	Pelkey	6 17
C. W. Briggs, J. P.	do	do	6 17
do	do	O'Hare	6 17
do	do	do	6 17
do	do	Lauter	6 17
do	do	do	6 17
do	do	Wooster	11 17
do	do	do	11 17
do	do	Rail	7 51
E. M. Hunter, J. P.,	do	Farnsworth	5 51
do	do	Williams	6 51
do	do	Lahue	7 51
do	do	Perry	9 30
do	do	Ryan	15 54
do	do	Bonville	11 24
do	do	White	16 79
do	do	do	6 51
do	do	Edwards	6 51
do	do	White	5 51
do	do	Manley	5 51
do	do	McCarty	7 51
do	do	Holleran	5 63
do	do	Sweeney	6 51
do	do	Blackmer	5 51
do	do	Murphy	9 49

Digitized by Google

To whom and for what.	Amount.
W. A. Atwell, attorney fees	$ 6 00
J McBreen, attorney fees	3 00
D. P. Peabody, sheriff's account	913 10
H. A. Harman, clerk's account	1,832 13
Justice returns	15 50
Total	$ 9,376 24

RUTLAND COUNTY.

MARCH TERM, COUNTY COURT, 1897.

J. A. Merrill, city judge, bill of costs, state vs.	Jepson	$	13 01
do	do	Baker	13 01
do	do	Jepson	13 01
do	do	Dwyer	13 01
do	do	do	13 01
do	do	Farrell	13 01
do	do	Dwyer	13 01
do	do	Butler	13 01
do	do	LaFrance	14 01
do	do	Butler	13 01
do	do	Flannigan	14 01
do	do	Sheridan	14 01
do	do	Butler	14 01
do	do	Flannigan	13 01
do	do	LaFrance	14 57
do	do	Sheridan	13 01
do	do	do	15 32
do	do	Flannigan	15 32
do	do	Butler	13 01
do	do	Sheridan	14 57
do	do	Butler	14 57
do	do	LaFrance	14 57
do	do	Flannigan	14 57
do	do	do	13 01
do	do	Sheridan	13 01
do	do	Roddy	14 57
do	do	McHugh	13 01
do	do	McCue	14 57
do	do	LaFrance	14 57
do	do	Flannigan	13 01
do	do	Bonney	14 01
do	do	do	14 01
do	do	do	15 32
do	do	do	13 01
do	do	do	14 57
do	do	do	14 57
do	do	do	13 01
do	do	Carrigan	14 01
do	do	do	13 01
do	do	do	13 01
do	do	do	15 32
do	do	do	14 57
do	do	do	13 01
do	do	Fitzpatrick	13 01
do	do	Malone	13 01
do	do	McHugh	13 01
do	do	do	13 01
do	do	do	14 57
do	do	do	13 01
do	do	McCue	14 01
do	do	do	15 32

Digitized by Google

To whom and for what.			Amount.
J.A. Merrill, city judge,	bill of costs, state vs.	Price	$14 01
do	do	do	15 32
do	do	do	14 57
do	do	do	14 57
do	do	Santwire	14 01
do	do	do	15 32
do	do	do	14 57
do	do	do	14 57
do	do	Morton	14 01
do	do	do	14 01
do	do	do	15 32
do	do	do	14 57
do	do	Roddy	13 01
do	do	Hogan	13 01
do	do	Welch	13 01
do	do	Walsh	13 01
do	do	Welch	13 01
do	do	McLaughlin	14 57
do	do	Cogney	13 01
do	do	Jepson	19 57
do	do	Baker	19 57
do	do	Jepson	19 57
do	do	Dwyer	19 57
do	do	do	19 57
do	do	Farrell	19 57
do	do	Dwyer	19 57
do	do	Butler	19 57
do	do	LaFrance	14 01
do	do	Butler	14 01
do	do	Flannigan	14 01
do	do	Sheridan	14 01
do	do	Butler	14 01
do	do	Flannigan	19 57
do	41 cases at $5.73 each	Intoxicating liquor	644 93
do	13 cases at $3.78 each	do	49 14
do	bill of costs, state vs.	LaFrance	14 57
do	do	Sheridan	19 57
do	do	do	15 32
do	do	Flannigan	15 32
do	do	Butler	19 57
do	do	Sheridan	14 57
do	do	Butler	14 57
do	do	LaFrance	14 57
do	do	Flannigan	14 57
do	do	do	19 57
do	do	Sheridan	19 57
do	do	Roddy	14 57
do	do	McHugh	19 57
do	do	McCue	14 57
do	do	LaFrance	14 57
do	do	Flannigan	19 57
do	do	Bonney	14 01
do	do	Intoxicating liquor	2 78
do	do	do	2 78
do	do	Bonney	14 01
do	do	do	15 32
do	do	do	19 57
do	do	do	14 57
do	do	do	14 57
do	do	do	19 57
do	do	Roddy	19 57
do	do	Price	14 01
do	do	do	15 32
do	do	do	14 57
do	do	do	14 57
do	do	Hogan	19 57
do	do	Carrigan	14 01
do	do	do	19 57
do	do	do	15 32

Digitized by Google

To whom and for what.			Amount.
J. A. Merrill, city judge, bill of costs, state vs.		Carrigan	$14 57
do	do	do	19 57
do	do	do	19 57
do	do	Fitzpatrick	19 57
do	do	Santwine	14 01
do	do	do	14 57
do	do	do	15 32
do	do	do	14 57
do	do	Malone	19 57
do	do	McHugh	19 57
do	do	do	19 57
do	do	do	19 57
do	do	do	14 57
do	do	McCue	14 01
do	do	do	15 32
do	do	Welch	19 57
do	do	do	19 57
do	do	do	19 57
do	do	Morton	14 01
do	do	do	14 01
do	do	do	14 01
do	do	do	14 57
do	do	Cogney	19 57
do	do	McLaughlin	14 01
do	do	McGuire	20 96
do	do	Connell	20 96
do	do	Story	17 57
do	do	Howley	21 96
do	do	Harrison	9 07
do	do	Fagan	10 80
do	do	Holmes	9 80
do	do	Britton	9 07
do	do	Hyde	7 51
do	do	George	7 51
do	do	Waterland	8 07
do	do	Shannon	21 66
do	do	Winn	9 07
do	do	Rice	8 07
do	do	Hastback	9 36
do	do	Connors	11 07
do	do	Sweeney	8 07
do	do	Dominey	9 07
do	do	Pelkey	8 07
do	do	Hill	8 07
do	do	Cline	10 19
do	do	McCurden	8 07
do	do	Scribner	8 07
do	do	Ritchie	9 07
do	do	Rooney	8 07
do	do	Squires	7 07
do	do	Carlson	9 07
do	do	Hutchinson	9 07
do	do	Shannon	15 57
do	do	Dwyer	6 00
do	do	do	6 00
do	do	do	6 00
do	do	do	6 00
do	do	do	6 00
do	do	do	6 00
do	do	do	6 00
do	do	Tigue	6 00
do	do	Cogney	6 00
do	do	Battles	6 00
do	do	Pelton	6 00
do	do	Coops	6 00
do	do	Battles	6 00
do	do	Malone	6 00
do	do	do	6 00

Digitized by Google

To whom and for what.			Amount.
J. A. Merrill, city judge, bill of costs, state vs.		Malone	$ 6 00
do	do	do	6 00
do	do	Pelton	6 00
do	do	Haher	10 71
do	do	Mahar	9 80
do	do	Hagan	10 80
do	do	Lovelette	12 28
do	do	Coslin	10 80
do	do	Lovelette	10 80
do	do	Brown	9 80
do	do	Clark	10 80
do	do	Casey	10 30
do	do	Shinney	10 30
do	do	Shannon	9 40
do	do	Neary	11 53
do	do	Reed	10 80
do	do	Harris	12 23
do	do	Rafferty	11 55
do	do	Holden	9 07
do	do	do	11 95
do	do	Powers	12 58
do	do	Ray	15 52
do	do	Welsh	10 46
do	do	Squires	12 80
do	do	Harris	10 80
do	do	Shannon	13 19
do	do	Welch	16 96
do	do	Trainor	19 90
do	do	Clark	19 90
do	do	Wallet	14 69
do	do	Hornburgh	12 19
do	do	Whitworth	41 99
do	do	Keyes	10 31
do	do	Clark	12 20
do	do	Ensloe	14 86
do	do	Brown	10 76
do	do	Webber	11 33
do	do	Schermerhorn	11 33
do	do	Tennien	10 76
do	do	Griffin	10 24
do	do	Webber	10 24
do	do	Hornburgh	8 90
do	do	Lilley	8 90
do	do	Flynn	8 90
do	do	Breen	9 96
do	do	Gay	15 37
do	do	Whitworth	11 26
do	do	Rafferty	8 46
do	do	Laskey	12 40
do	do	do	11 01
do	do	Hyde	8 31
do	do	George	9 31
do	do	Shannon	6 51
do	do	Casey	7 90
do	do	Noyes	9 04
do	do	Ford	8 90
do	do	Connell	8 90
do	do	Smith	3 00
do	12 cases Donelan et al, $1.50 each	Intoxicating liquor	18 00
do	3 cases Donelan et al, $2.00 each	do	6 00
do	20 cases Walden et al, $1.50 each	do	30 00
do	10 cases Noonan et al, $2.00 each	do	20 00
do	4 cases McGuirk et al, $2.00 each	do	8 00
do	1 case Kelley et al,	do	1 50
do	1 case Elworth et al,	do	1 50
Wayne Bailey, J. P., bill of costs, state vs.		Mailholt	9 71
do	do	Walsh	13 07
do	do	do	13 07
do	do	Wooster	14 67

Digitized by Google

To whom and for what.			Amount.
Wayne Bailey, J. P., bill of costs, state vs.		Wooster	$14 67
do	do	Sheridan	13 07
do	do	do	13 07
do	do	do	13 07
do	do	do	13 07
do	do	Roddy	11 07
do	do	do	11 07
do	do	do	11 82
do	do	do	11 82
do	do	Pierce	11 51
do	do	Peters	10 01
do	do	do	11 73
do	do	McGuire	14 67
do	do	do	14 67
do	do	McCue	14 67
do	do	do	14 67
do	do	LaFrance	11 07
do	do	do	11 07
do	do	do	11 07
do	do	do	11 07
do	do	do	11 07
do	do	do	11 07
do	do	Kenyon	12 01
do	do	Keefe	11 07
do	do	do	11 07
do	do	do	11 07
do	do	do	11 07
do	do	Jepson	13 07
do	do	do	13 07
do	do	do	13 07
do	do	do	13 07
do	do	do	13 07
do	do	do	13 07
do	do	do	13 07
do	do	do	13 07
do	do	Hogan	11 07
do	do	do	11 07
do	do	Greno	13 21
do	do	Flannigan	13 07
do	do	do	13 07
do	do	do	13 07
do	do	do	13 07
do	do	do	11 07
do	do	do	11 07
do	do	Dwyer	13 07
do	do	do	11 07
do	do	do	11 07
do	do	do	11 07
do	do	do	11 07
do	do	do	11 07
do	do	Cagney	11 07
do	do	do	11 07
do	do	do	11 07
do	do	do	11 07
do	do	Cline	12 07
do	do	Carrigan	13 07
do	do	do	13 07
do	do	Butler	13 07
do	do	do	13 07
do	do	do	11 07
do	do	do	11 07
do	do	do	13 87
do	do	do	13 82
do	do	Bunney	11 02
do	do	do	11 07
do	do	Battles	11 07
do	do	do	11 07
do	do	Baker	11 07
do	do	do	11 07

Digitized by Google

To whom and for what.			Amount.
Wayne Bailey, J. P., bill of costs, state vs.		Cline	$5 51
do	do	Fenn	6 63
do	do	do	7 63
do	do	Rutherford	15 37
do	do	Noyes	29 24
do	do	Emery	7 71
do	do	do	3 20
do	do	Clark	10 46
do	do	Gransburg	8 25
do	do	McNamara	13 45
do	do	Prince	8 65
do	do	Strogwimgham	39 71
do	do	Schermerhorn	32 43
do	do	Crowley	5 51
do	do	Brown	12 60
do	do	Reed	7 63
do	do	do	7 38
do	do	do	8 56
do	do	Doe	25 84
do	15 cases, $2.94 each	Intoxicating liquor	44 10
do	4 cases, $13.89 each	do	55 56
do	3 cases, $15.49 each	do	46 47
do	17 cases, $13.29 each	do	225 00
T. B. Wheeler, J. P., bill of costs, state vs.		Cranston	5 31
do	do	LaFrance	16 77
do	do	O'Neil	4 51
do	do	Woodbury	12 23
do	do	do	12 23
do	do	Paul	11 01
do	do	Baker	6 91
do	do	Coombs	5 51
do	do	Mann	7 82
do	do	Morton	15 01
do	do	do	15 01
do	do	Kerrigan	16 77
do	do	Butler	16 57
do	do	Stone	7 82
do	do	Flannigan	16 77
do	do	Morton	15 01
do	do	Butler	16 57
do	do	Prince	5 51
do	do	Gaffney	4 51
do	do	Conniff	11 07
do	do	do	11 07
do	do	do	11 07
do	do	do	11 07
do	do	do	13 57
do	do	do	15 57
do	do	Battles	10 07
do	do	do	10 07
do	do	McCrain	6 91
do	do	Battles	12 30
do	do	Intoxicating liquor	13 27
do	do	do	2 94
do	do	do	2 94
do	do	do	2 94
do	do	do	2 94
do	do	do	2 94
do	do	do	2 94
do	do	do	2 94
do	do	McCue	17 37
do	do	do	17 41
do	do	Malone	17 63
do	do	O'Neil	4 51
do	do	do	9 51
do	do	Noonan	12 07
do	do	do	12 07
do	do	do	12 07
do	do	Armstrong	12 07

Digitized by Google

To whom and for what.			Amount.
T. B. Wheeler, J. P., bill of costs, state vs.		Mann	$10 31
do	do	do	6 31
do	do	O'Brien	4 51
do	do	do	13 13
do	do	do	5 91
do	do	Emery	4 51
do	do	Gallagher	4 51
do	do	do	5 91
do	do	do	5 51
do	do	McGrail	14 47
do	do	Mulcahy	6 71
do	do	Leonard	11 26
do	do	do	29 02
do	do	Lee	11 39
do	do	Hawkins	14 53
do	do	Hunter	14 13
do	do	Maloney	10 07
do	do	Dwyer	7 27
do	do	Mulcahy	5 51
do	do	do	15 30
do	do	do	13 19
do	do	Waters	9 24
do	do	Dugan	6 51
do	do	Dawson	5 51
do	do	Mann	10 75
do	do	do	12 19
do	do	do	11 57
do	do	Kenney	19 15
do	do	Paton	11 77
do	do	Cotter	9 44
do	do	Waters	10 38
do	do	Colligan	5 51
do	do	Gallagher	8 59
do	do	do	5 51
do	do	Thornton	7 59
do	do	Crampton	6 31
do	do	O'Brien	7 59
do	do	Waters	8 08
do	do	Cotter	13 04
do	do	Lamora	16 57
do	do	Gorman	5 51
do	do	Thornton	5 51
do	do	Labombard	6 51
do	do	Malone	15 57
do	do	do	15 57
D. D. Burdette, J. P.,	do	Wooster	8 76
do	do	do	8 76
O. O. Nichols, J. P.,	do	Malott	9 00
do	do	Shoolin	4 35
E. P. Seamons, J. P.,	do	Cooper	6 71
Alex. Gosher, J. P.,	do	Reynolds	9 21
do	do	Shannessey	6 17
do	do	Benoit	14 67
do	do	Bruten	11 17
do	do	do	16 23
do	do	Kemp	6 17
do	do	O'Hare	15 67
do	do	do	11 17
do	do	Reynolds	8 96
D. D. Cole, J. P.,	do	Connors	1 48
M. Costello, J. P.,	do	Lee	5 61
do	do	Davis	6 61
do	do	Hughes	6 61
do	do	McGuire	12 26
do	do	do	12 26
do	do	do	12 26
do	do	McCue	12 26
do	do	Hayes	4 61
do	do	Foster	12 26

Digitized by Google

To whom and for what.			Amount.
M. Costello, J. P.,	bill of costs, state vs.	Foster	$12 26
do	do	Dewey	5 61
do	do	McAuliff	10 61
do	do	do	10 61
do	do	Intoxicating liquor	2 94
do	do	do	13 80
do	do	do	13 80
do	do	do	13 80
do	do	do	12 10
do	do	do	12 10
do	do	Search	3 44
do	do	do	3 70
do	do	Rice	10 61
do	do	do	10 61
C. W. Briggs, J. P.,	do	Fenn	7 47
do	do	McCue	10 95
do	do	do	9 67
do	do	St. George	7 07
do	do	Howland	6 94
do	do	Weatherby	7 12
do	do	Flannigan	17 11
do	do	Wooster	11 95
do	do	do	9 61
do	do	do	9 61
do	do	Heenan	17 01
do	do	do	11 21
do	do	Fredette	2 00
do	do	Wooster	4 50
L. C. Atwood, J. P.,	do	Wands	12 59
M. F. Millard, J. P.,	do	Armstrong	11 69
do	do	Thibodier	10 57
E. P. Butler, J. P.,	do	Seni	6 23
do	do	Keenan	5 51
do	do	McNamara	16 73
do	do	Erickson	12 68
do	do	Colucci	5 51
do	do	Woodward	4 50
F. M. Butler, J. P.,	do	O'Mara	6 01
do	do	Livingstone	6 01
do	do	Mc Carrity	6 01
do	do	Hinckley	6 01
do	do	Ross	6 01
do	do	Donelon	8 51
do	do	do	8 51
do	do	Burns	9 26
do	do	do	9 26
D. P. Peabody, sheriff's account			1,883 55
H. A. Harman, clerk's account			1,517 54
Justice returns			23 00
Total			$ 10,526 58
Total for the year			$ 19,992 83

WASHINGTON COUNTY.

COUNTY COURT, SEPTEMBER TERM, 1896.

W. E. Barney, city judge,	bill of costs, state vs.	Devers	$ 6 01
do	do	Campbell	9 24
do	do	Starr	9 24
do	do	Riley	9 24
do	do	Ward	6 01
do	do	Forrest	7 01
do	do	Riley	16 46
do	do	Starr	9 24

Digitized by Google

To whom and for what.			Amo unt.
W. E. Barney, city judge,	bill of costs, state	vs. O'Brien	$10 24
do	do	Barrett	9 24
do	do	Robertson	8 01
do	do	Kinney	7 01
do	do	Aldrich	8 01
do	do	Parkhurst	7 01
do	do	Goneo	8 01
do	do	Barrett	7 01
do	do	Scampini	15 51
do	do	Dudley	6 01
do	do	McKey	7 01
do	do	Thompson	7 01
do	do	Fitzgerald	7 01
do	do	Hogan	7 01
do	do	Tenney	8 01
do	do	Starr	7 01
do	do	Rizzi	7 01
do	do	McGuire	8 01
do	do	Parris	7 01
do	do	Albin	8 01
do	do	Keefe	22 66
do	do	McNichols	7 01
do	do	Campbell	12 21
do	do	Carminetti	17 01
do	do	Airth	8 01
do	do	Colombo	18 52
do	do	Tucker	7 01
do	do	Mortimer	7 01
do	do	Stephens	7 01
do	do	McLain	7 01
do	do	Larmeri	17 17
do	do	Marshall	7 01
do	do	Petrie	7 01
do	do	Davie	7 01
do	do	Gerard	7 01
do	do	McNani	8 01
do	do	Rodgers	3 01
do	do	do	7 01
do	do	McNani	7 01
do	do	Murphy	7 01
do	do	Lord	6 26
do	do	Murphy	8 01
do	do	Intoxicating liquor	4 08
do	do	do	3 78
do	do	do	3 78
do	do	do	3 78
do	do	do	3 78
do	do	do	3 78
do	do	do	3 28
do	do	do	3 28
do	do	do	3 28
do	do	do	4 28
do	do	do	4 78
do	do	do	3 28
do	do	do	3 28
do	do	do	3 28
do	do	do	3 78
do	do	do	4 78
Eli Holden, J. P.,	do	McMullen	4 61
do	do	Williams	6 61
do	do	McKenzie	8 01
do	do	McEachen	4 51
do	do	Clark	4 61
do	do	do	27 04
do	do	Intoxicating liquor	4 04
do	do	do	3 04
do	do	do	2 94
do	do	do	8 51
H. W. Scott, J. P.,	do	Jones	5 57

Digitized by Google

To whom and for what.			Amount.
H. W. Scott, J. P.,	bill of costs, state vs.	Hyatt	$ 9 51
do	do	Connesby	5 41
do	do	Riley	5 41
do	do	Predorn	5 51
do	do	Clark	15 90
do	do	do	15 90
do	do	Cota	5 01
do	do	Brassaw	4 51
do	do	Bianchi	9 51
do	do	Hero	4 51
do	do	Albin	4 51
do	do	Stevenson	35 24
do	do	do	17 41
do	do	Foster	9 90
do	do	Gasson	9 40
do	do	McLoud	8 55
do	do	Intoxicating liquor	10 01
do	do	do	10 51
do	do	do	2 94
do	do	do	2 94
do	do	do	19 92
do	do	do	2 94
do	do	do	13 96
do	do	do	14 00
do	do	do	2 94
do	do	do	2 94
do	do	do	9 94
do	do	do	9 94
do	do	do	2 94
do	do	do	2 94
do	do	do	4 14
do	do	do	3 44
do	do	do	3 94
do	do	do	3 94
do	do	do	2 94
J. A. Burleigh, J. P.,	do	Deforge	35 70
do	do	Stewart	7 19
do	do	Sherman	6 76
do	do	O'Brien	8 71
do	do	Humphrey	4 51
do	do	Goran	11 36
do	do	Pankelle	5 51
do	do	Laundry	5 51
do	do	Bellanger	4 51
do	do	do	4 51
do	do	English	7 01
do	do	Pender	7 31
do	do	Bradbury	18 08
do	do	Myers	9 71
do	do	Hennessy	4 51
do	do	Fordham	5 01
do	do	Herbest	5 51
do	do	Coffrin	4 51
do	do	Search	2 10
do	do	do	2 10
do	do	do	3 10
E. H. Thayer, J. P.,	do	Sullivan	6 95
do	do	Daniels	28 26
do	do	Cealley	9 80
do	do	Fellows	26 97
do	do	do	11 17
do	do	Wilder	15 26
do	do	Woodbury	11 11
do	do	Brassaw	6 21
do	do	Jerome	4 61
do	do	Ferris	4 61
do	do	Floyd	13 31
do	do	Boardman	5 61
do	do	Woodbury	5 35
do	do	Coburn	7 11

Digitized by Google

To whom and for what.			Amount.
E. H. Thayer, J. P., bill of costs, state vs.		Hornbrook	$ 6 10
do	do	Sployd	6 10
do	do	Poissant	15 61
do	do	Cereden	5 41
do	do	Pape	5 35
do	do	Moriarty	6 20
do	do	Thompson	5 71
H. C. Cady, J. P.,	do	Henderson	6 71
Don P. Sawyer, J. P.,	do	Densmore	7 51
do	do	Spaulding	7 51
do	do	Wheeler	5 81
do	do	do	6 55
do	do	Guyette	42 13
R. M. Minard, J. P.,	do	Stephens	9 61
do	do	Tuar	4 51
do	do	Rogan	5 51
do	do	Albin	4 51
do	do	Fairbrother	10 11
do	do	Rudd	8 46
do	do	Intoxicating liquor	2 94
C. N. Barber, J. P.,	do	Little	28 23
do	do	Maxwell	7 11
do	do	Morris	7 11
do	do	Butler	7 11
do	do	North	6 41
do	do	Little	6 31
do	do	Intoxicating liquor	4 24
J. Q. Flint, J. P.,	do	Spaulding	4 51
do	do	Corcoran	46 49
do	do	Cady	26 75
H. P. Darling, J. P.,	do	Inquest	8 81
J. H. Lucia, J. P.,	do	Williams	6 40
do	do	Otis	9 65
do	do	Murphy	4 51
do	do	Pope	15 57
do	do	Shorey	4 51
do	do	Inquest	25 59
W. M. Davis, J. P.,	do	Evans	7 41
N. K. Abbott, J. P.,	do	Smith	6 51
M. A. Corbett, J. P.,	do	Emerson	4 61
do	do	Golden	4 51
do	do	Intoxicating liquor	7 51
do	do	do	11 23
C. H. Roys, J. P.,	do	Stone	21 29
M. E. Smillie, city judge,	do	Conlin	8 74
do	do	Fitzgibbons	6 51
do	do	Cochran	6 51
do	do	Gabree	6 51
do	do	Manning	7 01
do	do	Smith	17 42
do	do	Kirby	7 01
do	do	Bowers	24 69
do	do	Limoges	7 01
do	do	Clark	8 18
do	do	McCarty	8 68
do	do	Whipple	6 51
do	do	Davis	8 79
do	do	Lamphere	9 98
do	do	Sexton	6 51
do	do	Kelley	8 18
do	do	Talbot	16 43
do	do	O'Donnell	6 51
do	do	Coffin	8 18
do	do	Hanrahan	15 23
do	do	Auburn	6 51
do	do	Jones	6 51
do	do	Burke	13 57
do	do	Suple	6 51
do	do	Sullivan	7 01

Digitized by Google

To whom and for what.			Amount.
M. E. Smilie, city judge, bill of costs, state vs.		Mechin	$ 6 51
do	do	Conning	8 18
do	do	McCormick	6 51
do	do	Turney	6 51
do	do	Martin	26 81
do	do	Bowen	24 69
do	do	Longway	17 39
do	do	Drown	8 19
do	do	O'Donnell	12 05
do	do	Conley	7 51
do	do	Conlin	10 86
do	do	Young	26 75
do	do	Conlin	13 88
do	do	Intoxicating liquor	3 84
do	do	do	3 84
do	do	do	3 84
do	do	do	3 84
do	do	do	4 84
do	do	do	4 84
do	do	do	4 84
George Bulkley, J. P.,	do	Deline	9 11
John Wing, attorney fees			54 65
O. R Collins, sheriff's account			2,290 59
D. W. Dudley, jail account			1,234 32
M. E. Smilie, clerk's account			1,630 14
Justice returns			26 00
Total			$ 7,362 63

COUNTY COURT, MARCH TERM, 1897.

M. E. Smilie, city judge, bill of costs, state vs.		Roakes	$14 63
do	do	Bowers	13 93
do	do	Green	40 55
do	do	Mee	8 00
do	do	Roach	6 51
do	do	Starr	8 18
do	do	Gabree	8 18
do	do	Spear	6 51
do	do	Meader	6 51
do	do	Goodwin	12 51
do	do	do	25 63
do	do	do	12 51
do	do	Noonan	6 51
do	do	Brown	10 68
do	do	Tomasi	15 69
do	do	Frencier	6 71
do	do	Bergin	6 51
do	do	Hamilton	13 51
do	do	do	11 51
do	do	Folansby	25 75
do	do	Lavally	6 51
do	do	Cilley	37 16
do	do	Ready	8 18
do	do	Peterson	6 51
do	do	Search	3 10
do	do	do	3 10
do	do	do	3 10
do	do	do	3 10
do	do	do	3 70
do	14 cases at $3.78 each	Intoxicating liquor	52 92
do	11 cases at $4.78 each	do	52 58
do	bill of costs, state vs.	do	11 27
do	do	do	11 96
do	do	do	2 78
do	do	do	10 79

Digitized by Google

To whom and for what.			Amount.
M. E. Smilie, city judge,	bill of costs, state vs.	Intoxicating Liquor..	$12 01
do	do	do	20 70
W.E. Barney, city judge,	do	Inquest	41 54
do	do	Keefe	8 23
do	do	Clough.....	27 76
do	do	Keefe	19 16
do	do	Gavand	11 30
do	do	Rogers	31 24
do	do	Enright	20 90
do	do	Lynch	10 30
do	do	Rogers.....	7 01
do	do	Bianchi.....	18 28
do	do	Lewis.....	19 19
do	do	White	22 28
do	do	Minershorn.....	20 63
do	do	Dale.....	7 01
do	do	Broggi.....	12 11
do	do	Colomb	7 01
do	do	Larinna.....	6 01
do	do	Lamont.....	8 01
do	do	Preronchy	8 01
do	do	Mclunis.....	8 01
do	do	Badard.....	7 01
do	do	Devers.....	37 84
od	do	Biarchi.....	15 51
do	do	Ciardi.....	15 51
do	do	Cota.....	7 01
do	do	Finnetti	15 03
do	do	Butler.....	7 01
do	do	Broggi	53 80
do	do	Mahew.....	39 13
do	do	Bosworth	9 24
do	do	Colomb.....	20 19
do	do	Hood.....	7 01
do	do	Bolton	29 10
do	do	Crillinger.....	6 41
do	do	Castani.....	12 64
do	do	Simms	27 94
do	do	Manson	29 59
do	do	Woodward.....	2 64
do	do	Sardillis.....	22 55
do	do	O'Brien	11 47
do	do	Scampini.....	15 50
do	do	Bruce	14 43
do	do	Joss	7 01
do	do	Bianchi	16 25
do	do	Spand.....	7 01
do	do	Sullivan.....	7 01
do	do	White	9 33
do	do	Smith.....	7 01
do	do	McDonough.....	17 01
do	do	Leby.....	7 01
do	do	Kennedy.....	17 01
do	do	Douglass.....	8 01
do	do	Wells	7 01
do	do	Forbes	8 13
do	do	Peters..... ...	9 01
do	5 cases at $5.78 each	Intoxicating liquor.....	28 90
do	13 cases at $3.78 each	do	49 14
do	6 cases at $4.78 each	do	28 68
do	4 cases at $4,28 each	do	17 12
do	bill of costs, state vs.	do	12 50
do	do	do	14 00
do	do	do	4 28
H. W. Scott, J. P.,	do	Dumas.....	5 41
do	do	Daniels	5 51
do	do	Cassani	6 27
do	do	Smith.....	4 61
do	do	Garibaldi.....	5 51

Digitized by Google

To whom and for what.			Amount.
H. W. Scott, J. P., bill of costs, state vs.		Williams	$ 4 61
do	do	Connolli	31 57
do	do	Lipsey	6 71
do	do	Mann	5 11
do	do	Foley	30 10
do	do	Jones	11 07
do	do	McAuley	24 19
do	do	do	12 75
do	do	Intoxicating liquor	3 44
do	do	do	3 44
do	do	do	4 04
do	do	do	3 94
do	do	do	3 44
do	do	do	10 78
do	do	do	10 23
do	do	do	12 59
do	do	do	11 22
do	do	do	10 66
do	do	do	11 38
do	do	do	9 24
do	do	do	11 43
C. N. Barber, J. P.,	do	Ward	9 21
do	do	North	9 17
E. H. Thayer, J. P.,	do	Inquest	15 11
do	do	Kennedy	5 65
do	do	Intoxicating liquor	9 84
do	do	Donahue	59 10
do	do	do	49 52
do	do	Miles	35 36
Z. S. Stanton, J. P.,	do	Albin	37 44
J. S. Chamberlain, J. P.,	do	Averill	26 05
J. A. Burleigh, J. P.,	do	Farnsworth	16 27
do	do	Dailey	4 51
H. P. Darling, J. P.,	do	Inquest	10 00
J. H. Lucia, J. P.,	do	Riley	27 75
W. E. Barney, J. P.,	do	Lamson	22 26
do	do	Moore	47 74
M. E. Smilie, clerk's account			1,054 50
O. R. Collins, sheriff's account			1,862 20
D. W. Dudley, jail account			603 49
Justice returns			15 50
Total			$ 5,721 29
Total for the year			$ 13,084 22

WINDHAM COUNTY.

COUNTY COURT, SEPTEMBER TERM, 1896.

W. S. Newton, J. P., bill of costs, state vs.		Lee	$ 4 76
do	do	Colburn	4 51
do	do	Morse	4 51
do	do	Donovan	4 51
do	do	Dunlevy	4 76
do	do	Lillis	4 76
do	do	do	4 76
do	do	Houghton	6 71
do	do	Richards	15 71
do	do	Hopkins	4 39
do	do	Turner	9 51
do	do	Barrett	4 76
do	do	Parmavest	4 76

Digitized by Google

To whom and for what.			Amount.
W. S. Newton, J. P.,	bill of costs, state vs.	Boyce	$ 4 76
do	do	Martin	5 51
do	do	Gregg	4 76
do	do	Jackson	8 64
do	do	Galvin	5 51
do	do	Vanderpool	5 51
do	do	Manning	5 51
do	do	Lemon	11 32
do	do	Gould	10 51
do	do	do	9 51
do	do	Moore	4 51
do	do	Williams	9 51
do	do	Bean	11 51
do	do	do	11 07
do	do	Griffin	5 51
do	do	Webb	4 76
do	do	Vanderpool	5 06
do	do	Hatton	9 51
do	do	Phelps	5 01
do	do	Setters	5 01
do	do	Intoxicating liquor	2 94
do	do	do	2 94
do	do	Vanderpool	4 51
do	do	do	5 51
do	do	Lemon	5 51
do	do	Cushman	4 51
do	do	Hennessy	4 51
do	do	Wilson	9 23
do	do	Herndon	9 23
do	do	Morgan	14 03
do	do	Murphy	10 14
do	do	Dudley	24 80
do	do	Barie	16 19
do	do	Sevegeny	13 87
do	do	Monihan	33 19
do	do	Vanderpool	17 15
do	do	Cushman	9 79
do	do	Manning	10 19
do	do	Balestier	13 80
do	do	Hennessy	7 64
do	do	Dundon	10 84
C. H. Williams, J. P.,	do	Intoxicating liquor	17 90
do	do	Forbes	14 91
do	do	do	15 93
do	do	Davis	5 67
do	do	Cotl	22 16
do	do	Gornardo	14 24
do	do	Woodward	6 01
do	do	Bishop	14 01
do	do	Baisley	5 51
do	do	Blaisdell	5 51
do	do	Cavanaugh	15 70
do	do	Scherner	5 51
do	do	Watkins	5 51
do	do	Intoxicating liquor	2 94
do	do	Masely	4 51
do	do	do	4 51
do	do	Keefe	14 63
do	do	Draper	24 58
do	do	Stebbins	14 42
do	do	Porter	6 01
do	do	Whitwarth	29 56
do	do	Tatman	18 41
do	do	Coita	20 06
do	do	Murphy	23 40
do	do	Prevost	18 06
do	do	Brown	20 91
J. C. Robinson, J. P.,	do	Bemis	5 86
do	do	Cowdry	7 06

Digitized by Google

To whom and for what.			Amount.
J. C. Robinson, J. P.,	bill of costs, state vs.	Sherwin	$ 6 58
do	do	Ballard	9 01
do	do	Howe	56 01
do	do	do	11 82
do	do	Felton	5 86
do	do	Perham	10 86
do	do	do	10 86
do	do	Richardson	10 86
do	do	do	14 08
do	do	Howard	5 86
E. S Allen, J. P.,	do	Waste	10 41
do	do	do	10 41
do	do	Intoxicating liquor	11 94
E. L. Walker, J. P.,	do	Foley	16 11
S. H. Lazelle, J. P.,	do	Powers	13 31
do	do	do	20 49
do	do	Intoxicating liquor	1 94
S. S. Perry, J. P.,	do	Allen	13 51
do	do	do	11 01
do	do	Thomas	12 45
do	do	Inquest	7 54
Henry C. Lane, J. P.,	do	Ellis	24 73
M. I. Reed, J. P.,	do	Chamberlin	12 51
do	do	Stoddard	5 89
L. P. Barry, J. P.,	do	Clarke	4 79
C. E. Thompson, J. P.,	do	Witherell	4 60
do	do	Honora	5 25
P. H. Potter, J. P.,	do	Kent	15 10
do	do	rane	27 82
do	do	do	13 76
S. H. Sherman, J. P.,	do	Conklin	19 17
Frank Worden, J. P..	do	Stanley	4 50
do	do	Morgan	5 00
do	do	Kenney	16 33
G. W. Underwood, jail account			508 43
R. E. Gordon, sheriff's account			589 15
E. L. Waterman, clerk's account			189 86
Royal Tyler, estate, clerk's account			356 20
Justice returns			6 00
Total for the term			$ 2,890 65

COUNTY COURT, MARCH TERM, 1897.

W. S. Newton, J. P.,	bill of costs, state vs.	Bailey	$ 15 78
do	do	Garrett	12 89
do	do	Fuller	21 17
do	do	Cox	13 66
do	do	Lebous	15 42
do	do	Adams	9 51
do	do	Boyce	5 51
do	do	Intoxicating liquor	13 69
do	do	Adams	9 51
do	do	Intoxicating liquor	13 69
do	do	Gould	9 51
do	do	Allen	4 76
do	do	Intoxicating liquor	14 94
do	do	Turner	12 71
do	do	do	12 71
do	do	Houghton	5 76
do	do	Intoxicating liquor	15 58
do	do	Ellis	22 42
do	do	Gould	4 51
do	do	Intoxicating liquor	3 94
do	do	Gregg	8 64
do	do	Norcross	25 60

Digitized by Google

To whom and for what.			Amount.
C. H. Williams, J. P., bill of costs, state vs.		Cragin	$16 70
do	do	Myers	15 70
do	do	Fitzmaurice	5 51
do	do	Hazen	16 20
do	do	Inquest	15 70
do	do	McCarthy	15 70
do	do	do	6 01
do	do	Forbes	10 71
do	do	Intoxicating liquor	15 04
do	do	Henderson	17 41
do	do	Jones	20 53
do	do	Lindstrom	34 09
do	do	Patterson	14 51
do	do	Hayes	17 91
do	do	Sheehan	14 51
do	do	Roberts	19 22
C. H. Parmelee, J. P.,	do	Cheney	5 10
do	do	Crofts	5 10
do	do	Jacobs	18 83
do	do	Barlow	4 51
do	do	Johnson	4 51
do	do	Cobb	4 51
Edward Titus, J. P.,	do	Kent	13 23
do	do	Hamilton	14 18
do	do	Inquest	62 65
M. C. Skinner, J. P.,	do	Vail	13 25
do	do	Hannon	11 26
do	do	Gillispie	18 83
S. H. Holden, J. P.,	do	Sanders	9 77
N. C. Johnson, J. P.,	do	White	19 39
J. H. Merrifield, J. P.,	do	Inquest	50 26
J. H. Merrifield, clerk's account			130 89
R. E. Gordon, sheriff's account			174 52
G. W. Underwood, jail account			316 75
Justice returns			10 00
Total			$ 1,414 90
Total for the year			$ 4,305 55

WINDSOR COUNTY.

COUNTY COURT, MAY TERM, 1896.

C. D. Penniman, J. P., bill of costs, state vs.		Monkton	$7 93
do	do	Brace	9 80
do	do	O'Leary	4 41
do	do	Grout	9 51
do	do	Frost	9 51
do	do	Garten	4 51
do	do	Hickson	4 76
do	do	Comstock	10 64
do	do	Sanborn	4 51
do	do	Mayhew	10 63
do	do	McHendrey	4 51
do	do	Marcott	12 49
do	do	Carpenter	17 46
do	do	Brace	9 39
do	do	McCarty	20 45
do	do	Monkton	8 84
do	do	Rutel	12 67
do	do	Clough	32 30

Digitized by Google

	To whom and for what.		Amount.
S. H. Potter, J. P.,	bill of costs, state vs.	Woolf	$11 44
do	do	Corrigan	9 41
do	do	Murphy	5 41
do	do	Heating	9 03
do	do	Buchanan	23 00
do	do	Driscoll	16 35
do	do	Keating	13 96
do	do	Callahan	25 30
do	do	Irving	22 25
do	do	Fairborn	30 54
do	do	Smith	4 51
do	do	Shattuck	11 34
do	do	Countermarsh	9 84
Jasper Hazen, J. P.,	do	Dunbar	7 10
do	do	do	6 60
W. C. Cram, J. P.,	do	Cook	23 85
do	do	do	15 85
do	do	Russell	6 01
do	do	McMahon	7 01
G. L. Chaffee. J. P.,	do	Emerson	17 63
R. E. Hathorn, J. P.,	do	Gordon	34 69
do	do	Dowe	13 16
do	do	Connor	4 61
do	do	Wilder	16 51
do	do	Paff	4 61
do	do	Vitoli	15 11
do	do	Gehan	4 61
do	do	Howard	4 61
do	do	Fagan	9 53
W. W. Manning, J. P.,	do	McCrea	16 93
do	do	Kennedy	5 40
do	do	Smith	9 61
W. R. Adams, J. P.,	do	Wallace	13 36
do	do	do	13 36
do	do	Chadwick	13 36
D. A. Loveland, J. P.,	do	Swasey	6 25
do	do	Peck	3 90
do	do	Waterman	4 71
do	do	Pelton	6 61
do	do	O'Donald	13 20
do	do	Crowley	22 78
do	do	Hazen et al	18 51
do	do	do do	15 94
H. C. Pease, J. P.,	do	Johnson	4 51
do	do	Terrill	3 00
do	do	Wilson	4 51
do	do	Morris	20 43
do	do	do	14 23
C. D. Ball, J. P.,	do	Vitoli	9 11
E. McCollom, J. P.,	do	Stoddart	4 66
David McCollum, J. P.,	do	Mandigo	17 50
do	do	do	11 00
J. M. Quimby, J. P.,	do	Tarbell	9 51
do	do	Ritchie	4 51
do	do	St. John	5 51
do	do	Blanchard	8 31
W. C. Raymond, J. P.,	do	Rowe	8 65
G. M. Stone, J. P.,	do	Young	9 39
do	do	do	9 76
do	do	Roach	5 01
G. W. Waldron, J. P.,	do	Hamilton	10 35
J. J. Wilder, J. P.,	do	Tarbell	5 31
do	do	Hall	4 91
do	do	Dow	4 91
do	do	Tarbell	9 42
do	do	Atwater	21 03
do	do	Dow	4 91
C. F. Barrett, J. P.,	do	Row et al	12 81
do	do	Hoy et al	15 31

Digitized by Google

To whom and for what.			Amount.
C. F. Barrett, J. P.,	bill of costs, state vs.	Hoyt	$10 71
G. W. Hoffman, J. P.,	do	Smith	2 50
H. W. Peck, J. P.,	do	do	22 20
W. R. Adams, J. P.,	do	Sears	5 50
do	do	Manix	4 75
do	do	Int. liq	17 43
Stickney & Sargent, attorney fees			8 50
L. C. Howe, sheriff's account			511 30
E. A. Thomas, jail account			514 38
J. R. Pember, clerk's account			422 50
Justice returns			17 00
Total			$2,517 44

COUNTY COURT, DECEMBER TERM, 1896.

S. H. Potter, J. P.,	bill of costs, state vs.	Hughes	$9 59
do	do	Fish	9 90
do	do	Godfrey	29 00
do	do	Lander	8 15
do	do	Adams	17 69
do	do	Bresette	5 41
do	do	Fornier	4 41
do	do	Cole	5 51
do	do	Milburn	9 96
do	do	Johnson	26 39
do	do	Countermarsh	29 25
do	do	Pryor	20 65
H. C. Pease, J. P.,	do	Armstrong	13 53
do	do	do	12 44
W. W. Manning, J. P.,	do	Knickerbocker	9 49
do	do	Smith	35 71
U. L. Comings, J. P.,	do	Reynolds	10 10
D. A. Loveland, J. P.,	do	Clough	29 70
W. C. Cram, J. P.,	do	Safford	17 39
do	do	Barringer	14 33
do	do	Shattuck	18 37
do	do	Coburn	29 79
W. H. Campbell, J. P.,	do	Root	20 68
W. R. Adams, J. P.,	do	Martin	6 16
do	do	Abbott	4 51
C. D. Penniman, J. P.,	do	Adams	20 80
do	do	Piper	13 05
do	do	Garten	14 11
do	do	Hickson	16 49
do	do	Sargent	15 36
do	do	McCarty	7 76
do	do	Wight	5 11
do	do	Robinson	4 61
do	do	Marcott	5 11
do	do	Dow	4 61
do	do	Fields	4 76
do	do	Mott	5 01
do	do	Rogers	16 76
do	do	Monet	27 48
do	do	O'Leary	13 35
do	do	Marcott	23 45
W. D. Ball, J. P.,	do	Aroni	17 77
do	do	Hobart	12 01
do	do	Smith	10 91
do	do	Sawyer	4 61
do	do	Wells	5 01
R. E. Hathorn, J. P.,	do	Keating	9 91

Digitized by Google

To whom and for what.			Amount.
R. E. Hathorn, J. P.,	bill of costs, state vs.	Keating	$33 25
do	do	do	11 03
do	do	Creaser	4 61
do	do	Int. liq	1 94
B. J. Spaulding, J. P.,	do	Gilson	5 65
do	do	Connolly	14 95
do	do	do	5 65
S. H. King, J. P.,	do	Green	9 75
do	do	Brown	6 31
G. M. Stone, J. P.,	do	Roche	6 34
W. R. Sturtevant, J. P.,	do	Roe	20 81
D. E. Washburn, J. P.,	do	Gilson	14 59
T. O. Seaver, J. P.,	do	Adams	11 17
do	do	Judd	14 35
do	do	Baldwin	13 15
do	do	Marcott	5 70
do	do	O'Neil	24 01
do	do	Pecor	31 64
do	do	Murray	4 61
do	do	Chase	4 71
do	do	Powell	6 97
do	do	Bourdo	4 61
do	do	Riley	5 11
do	do	Johnson	5 00
do	do	Lucia	4 61
do	do	Doonahue	24 27
do	do	Dow	20 19
do	do	Wyatt	12 77
J. M. Quimby, J. P.,	do	Demary	9 81
do	do	Brulette	2 94
do	do	Demary	17 35
do	do	Crow	4 51
do	do	Landry	3 00
do	do	Mosey	4 51
do	do	Granger	24 51
do	do	Howard Drug Co	10 94
do	do	Howard	12 91
do	do	McDonald	6 94
do	do	do	13 91
do	do	Wolf	18 84
do	do	do	10 81
do	do	Wilson Bros	15 94
do	do	Wilson	14 91
do	do	W. R. Drug Co	15 94
do	do	Mack	14 91
do	do	Chapman	17 44
do	do	do	15 31
do	do	Carroll	14 54
do	do	Leary	10 41
do	do	Garritt	10 99
do	do	Tourougeau	5 51
M. L. Lawrence, J. P.,	do	Blanchard	5 51
do	do	do	5 51
do	do	Eleison	16 56
do	do	Davie	15 51
do	do	Lockwood	23 56
J. W. Richardson, J. P.,	do	Dodge	15 64
G. H. Waldron, J. P.,	do	Dorsett	17 22
E. H. McCollom, J. P.,	do	White	7 21
G. M. Stone, J. P.,	do	Sullivan	10 44
do	do	St. Cyr	12 40
L. G. Fullam, J. P.,	do	Stewart	19 94
do	do	Smith	7 21
do	do	Carlisle	15 87
do	do	Sheldon	5 21
M. L. Lawrence, J. P.,	do	Ellison	4 00
J. G. Sargent, attorney fees			10 50
Justice returns			13 50

Digitized by Google

To whom and for what.	Amount.
E. A. Thomas, jail account	698 66
R. A. Spafford, sheriff's account	1,403 95
J. R. Pember, clerk's account	823 14
Total	$4,400 44
Total for the year	$6,917 88

Digitized by Google

Classification of "Court Expense" Orders

FOR THE YEAR ENDING JUNE 30, 1897:

ADDISON COUNTY.

Class first	$473 35
Class second	912 28
Class third	34 06
Jail expenses	687 72
Sheriff's account	1,109 88
Clerk's account	582 23
Attorney fees	18 00
Justice returns	23 50
Total	$3,841 02

BENNINGTON COUNTY.

Class first	$1,083 67
Class second	2,797 54
Class third	468 16
Jail expenses	952 19
Sheriff's account	1,142 27
Clerk's account	1,183 99
Attorney fees	4 50
Justice returns	26 00
Total	$7,658 32

CALEDONIA COUNTY.

Class first	$331 40
Class second	642 97
Class third	55 31
Jail expenses	812 74
Sheriff's account	1,668 19
Clerk's account	1,111 43
Attorney fees	... ..
Justice returns	21 50
Total	$4,643 54

CHITTENDEN COUNTY.

Class first	$1,488 61
Class second	8,655 39
Class third	710 69
Jail expenses	667 50
Sheriff's account	1,448 55
Clerk's account	1,271 89
City clerk's account	257 42
Attorney fees	.....
Justice returns	21 00
Total	$14,521 54

Digitized by Google

ESSEX COUNTY.

Class first	$97 58
Class second	213 53
Class third	75 13
Jail expenses	82 38
Sheriff's account	255 51
Clerk's account	271 14
Attorney fees	.....
Justice returns	5 00
Total	$1,000 27

FRANKLIN COUNTY.

Class first	$1,294 62
Class second	10,101 41
Class third	1,549 88
Jail expenses	2,172 01
Sheriff's account	2,376 46
Clerk's account	2,171 91
City clerk's account	30 10
Attorney fees	43 25
Justice returns	36 00
Total	$19,775 64

GRAND ISLE COUNTY.

Class first	$90 54
Class second	22 39
Class third	00 00
Jail expenses	00 00
Sheriff's account	64 00
Clerk's account	144 03
Attorney fees	.....
Justice returns	.....
Total	$320 96

LAMOILLE COUNTY.

Class first	$289 22
Class second	309 20
Class third	45 17
Jail expenses	341 37
Sheriff's account	697 41
Clerk's account	585 53
Attorney fees	71 00
Justice returns	16 00
Total	$2,354 90

ORANGE COUNTY.

Class first	$650 90
Class second	256 68
Class third	95 80
Jail expenses	514 13
Sherriff's account	768 30
Clerk's account	693 73
Attorney fees	49 05
Justice returns	17 00
Total	$2,670 28

Digitized by Google

ORLEANS COUNTY.

Class first	$650 90
Class second	660 56
Class third	112 70
Jail expenses	824 29
Sheriff's account	1,288 25
Clerk's account	806 14
Attorney fees	70 30
Justice returns	35 00
Total	$4,448 14

RUTLAND COUNTY.

Class first	$1,160 81
Class second	12,127 45
Class third	420 74
Jail expenses	.. ..
Sheriff's account	2,796 66
Clerk's account	3,349 67
Attorney fees	9 00
Justice returns	38 50
Total	$19,902 83

WASHINGTON COUNTY.

Class first	$638 39
Class second	3,232 39
Class third	442 05
Jail expenses	1,837 81
Sheriff's account	4,152 79
Clerk's account	2,684 64
Attorney fees	54 65
Justice returns	41 50
Total	$13,084 22

WINDHAM COUNTY.

Class first	$499 73
Class second	1,256 92
Class third	267 10
Jail expenses	825 18
Sheriff's account	763 67
Clerk's account	676 95
Attorney fees	.....
Justice returns	16 00
Total	$4,305 55

WINDSOR COUNTY.

Class first	$644 56
Class second	1,430 93
Class third	418 96
Jail account	1,213 04
Sheriff's account	1,915 25
Clerk's account	1,245 64
Attorney fees	19 00
Justice returns	30 50
Total	$6,917 88

Digitized by Google

RECAPITULATION.

Addison county	$3,841 02
Bennington county	7,658 34
Caledonia county	4,643 54
Chittenden county	14,521 05
Essex county	1,000 27
Franklin county	19,975 64
Grand Isle county	320 96
Lamoille county	2,354 90
Orange county	2,670 28
Orleans county	4,448 14
Rutland county	19,902 83
Washington county	13,084 22
Windham county	4,305 55
Windsor county	6,917 88
Total	$105,444 60

SUMMARY.

Class first	$9,028 97
Class second	42,619 64
Class third	4,695 64
Jail expenses	10,930 36
Sheriff's account	20,437 19
Clerk's account	17,066 44
Attorney fees	338 75
Justice returns	327 50
Total	$105,444 60

Digitized by Google

Clerks' Returns, 1896-97.

ADDISON COUNTY.

DEBIT.

To cash	for court expenses	$	3,300 00
do	actions entered		39 20
do	actions tried		18 90
do	non-suits and defaults		5 10
do	jury fees on actions entered		17 50
do	jury fees on actions tried		24 00
do	referees fees on actions tried		42 00
do	decrees in chancery		45 50
do	supreme court judgments		7 00
do	fines and costs		1,436 27
		$	4,935 47

CREDIT.

By paid	grand jury debentures	$	275 76
do	petit jury debentures		1,329 44
do	referees debentures		319 85
do	witness debentures		729 42
do	reporters debentures		190 00
do	county judges debentures		255 80
do	constable for returning votes		23 00
do	complainants in fish cases		25 00
do	repaid treasurer		1,794 70
		$	4,935 47

BENNINGTON COUNTY.

DEBIT.

To cash	for court expenses	$	9,000 00
do	actions entered		66 64
do	actions tried		34 65
do	non-suits and defaults		1 50
do	jury fees on actions entered		29 75
do	jury fees on actions tried		72 00
do	referees fees on actions tried		30 00
do	decrees in chancery		63 00
do	supreme court judgments		31 50
do	fines and costs		2,883 67
		$	9,212 71

CREDIT.

By paid	grand jury debentures	$	624 40
do	petit jury debentures		2,868 64
do	referees debentures		1,429 43
do	witness debentures		682 78
do	reporters debentures		560 80
do	county judges debentures		352 00
do	constable for returning votes		17 00
do	complainants		.....
do	repaid treasurer		2,677 66
			9,212 1 7

Digitized by Google

CALEDONIA COUNTY.

DEBIT.

To cash for	court expenses	$	9,000 00
do	actions entered		68 88
do	actions tried		32 13
do	non-suits and defaults		2 70
do	jury fees on actions entered		30 75
do	jury fees on actions tried		72 00
do	referees fees on actions tried		24 00
do	decrees in chancery		49 00
do	supreme court judgments		38 50
do	fines and costs		1,711 02
		$	11,028 98

CREDIT.

By paid	grand jury debentures	$	527 86
do	petit jury debentures		3,265 64
do	referees debentures		398 12
do	witness debentures		1,492 50
do	reporters debentures		639 80
do	county judges debentures		432 80
do	constable for returning votes		17 00
do	complainants		125 00
do	repaid treasurer		4,130 26
		$	11,028 98

CHITTENDEN COUNTY.

DEBIT.

To cash for	court expenses	$	6,160 00
do	actions entered		154 71
do	actions tried		54 81
do	non suits and defaults		90
do	jury fees on actions entered		.....
do	jury fees on actions tried		48 00
do	referees fees on actions tried		30 00
do	decrees in chancery		59 50
do	supreme court judgments		35 00
do	fines and costs		8,910 90
		$	15,454 82

CREDIT.

By paid	grand jury debentures	$	126 32
do	petit jury debentures		2,657 44
do	referees debentures		607 94
do	witness debentures		125 60
do	reporters debentures		751 00
do	county judges debentures		495 20
do	counstable for returning votes		20 00
do	complainants		.....
do	repaid treasurer		10,670 32
		$	15,454 82

Digitized by Google

ESSEX COUNTY.

DEBIT.

To cash	for court expenses	$	2,100 00
do	actions entered		20 25
do	actions tried		5 04
do	non-suits and defaults		30
do	jury fees on actions entered		.....
do	jury fees on actions tried		6 00
do	referees fees on actions tried		.....
do	decrees in chancery		35 00
do	supreme court judgments		.....
do	fines and costs		369 82
		$	2,536 41

CREDIT.

By paid	grand jury debentures	$	183 60
do	petit jury debentures		686 96
do	referees debentures		.....
do	witness debentures		265 50
do	reporters debentures		104 25
do	county judges debentures		80 60
do	constable for returning votes		26 00
do	complainants		.....
do	repaid treasurer		1,189 50
		$	2,536 41

FRANKLIN COUNTY.

DEBIT.

To cash	for court expenses	$	10,300 00
do	actions entered		120 96
do	actions tried		46 62
do	non-suits and defaults		5 40
do	jury fees on actions entered		35 50
do	jury fees on actions tried		24 00
do	referees fees on actions tried		72 00
do	decrees in chancery		66 50
do	supreme court judgments		38 50
do	fines and costs		15,121 65
		$	25,831 13

CREDIT.

By paid	grand jury debentures	$	425 68
do	petit jury debentures		4,431 66
do	referees debentures		2,044 28
do	witness debentures		1,934 02
do	reporters debentures		952 30
do	county judges debentures		648 40
do	constable for returning votes		14 00
do	complainants		50 00
do	repaid treasurer		15,330 79
		$	25,831 13

Digitized by Google

GRAND ISLE COUNTY,

DEBIT.

To cash	for court expenses	$	600 00
do	actions entered		6 16
do	actions tried		1 26
do	non-suits and defaults		.. ..
do	jury fees on actions entered		2 25
do	jury fees on actions tried		.. ..
do	referees fees on actions tried		.. ..
do	decrees in chancery		3 50
do	supreme court judgements		.. ..
do	fines and costs		42 39
		$	655 56

CREDIT.

By paid	grand jury debentures	$	52 54
do	petit jury debentures		103 72
do	referees debentures		.. ..
do	witness debentures		3 80
do	reporters debentures		22 00
do	county judges debentures		43 00
do	constable for returning votes		5 00
do	paid complainants		.. ..
do	repaid treasurer		425 50
		$	655 56

LAMOILLE COUNTY.

DEBIT.

To cash	for court expenses	$	3,000 00
do	actions entered		39 85
do	actions tried		18 27
do	non-suits and defaults		1 20
do	jury fees on actions entered		8 75
do	jury fees on actions tried		12 00
do	referees fees on actions tried		18 00
do	decrees in chancery		59 50
do	supreme court judgements		7 00
do	fines and costs		339 12
		$	3,503 69

CREDIT.

By paid	grand jury debentures	$	339 52
do	petit jury debentures		794 88
do	referees debentures		144 71
do	witness debentures		223 53
do	reporters debentures		152 00
do	county judges debentures		142 80
do	constable for returning votes		10 00
do	complainant		20 00
do	repaid treasurer		1,676 26
			$3,503 69

Digitized by Google

ORANGE COUNTY.

DEBIT.

To cash for court expenses		$4,089 31
do	actions entered	93 15
do	actions tried	31 50
do	non-suit and defaults	2 40
do	jury fees on actions entered	... ..
do	jury fees on actions tried	36 00
do	referees fees on actions tried	12 00
do	decrees in chancery	21 00
do	supreme court judgments	3 50
do	fines and costs	449 89
		$4,738 75

CREDIT.

By paid grand jury debentures		$424 96
do	petit jury debentures	2,276 40
do	referees debentures	83 25
do	witness debentures	488 18
do	reporters debentures	366 00
do	county judges debentures	291 00
do	constable for returning votes	34 00
do	complainants	.....
do	repaid treasurer	774 96
		$4,738 75

ORLEANS COUNTY.

DEBIT.

To cash for court expenses		$3,600 00
do	actions entered	50 40
do	actions tried	18 90
do	non-suits and defaults	2 70
do	jury fees on actions entered	22 50
do	jury fees on actions tried	72 00
do	referees fees on actions tried	24 00
do	decrees in chancery	63 00
do	supreme court judgments	10 50
do	fines and costs	690 83
		$4,554 83

CREDIT.

By paid grand jury debentures		$272 16
do	petit jury debentures	1,932 24
do	referees debentures	622 17
do	witness debentures	518 69
do	reporters debentures	371 50
do	county judges debentures	292 00
do	constable for returning votes	18 00
do	complainants	.....
do	repaid treasurer	528 07
		$4,554 83

Digitized by Google

RUTLAND COUNTY.

DEBIT.

To cash for court expenses		$2,500 00
do	actions entered	184 68
do	actions tried	66 15
do	non-suits and defaults	3 00
do	jury fees on actions entered	.....
do	jury fees on actions tried	96 00
do	referees fees on actions tried	126 00
do	decrees in chancery	182 00
do	supreme court judgments	80 50
do	fines and costs	18,478 45
		$21,716 78

CREDIT.

By paid grand jury debentures		$201 09
do	petit jury debentures	5,532 00
do	referees debentures	1,180 02
do	witness debentures	1,246 63
do	reporters debentures	628 68
do	county judges debentures	695 80
do	constable for returning votes	26 00
do	complainants	65 00
do	repaid treasurer	12,141 56
		$21,716 78

WASHINGTON COUNTY.

DEBIT.

To cash for court expenses		$16,000 00
do	actions entered	115 36
do	actions tried	47 88
do	non-suits and defaults	3 60
do	jury fees on actions entered	51 50
do	jury fees on actions tried	80 00
do	referees fees on actions tried	36 00
do	decrees in chancery	80 50
do	supreme court judgments	66 50
do	fines and costs	4,812 02
		$21,297 36

CREDIT,

By paid grand jury debentures		$1,569 84
do	petit jury debentures	5,723 76
do	referees debentures	681 94
do	witness debentures	6,061 18
do	reporters debentures	1,121 85
do	county judges debentures	1,256 80
do	constable for returning votes	30 00
do	complainants	.... ..
do	repaid treasurer	4,851 99
		$21,297 36

Digitized by Google

WINDHAM COUNTY.

DEBIT.

To cash for court expenses		$4,000 00
do	actions entered	78 96
do	actions tried	35 28
do	non-suits and defaults	3 00
do	jury fees on actions entered	35 25
do	jury fees on actions tried	66 00
do	referees fees on actions tried	36 00
do	decrees in chancery	31 50
do	supreme court judgments	10 50
do	fines and costs	2,295 68
		$6,592 17

CREDIT.

By paid grand jury debentures		$168 40
do	petit jury debentures	2,554 48
do	referees debentures	320 18
do	witness debentures	279 66
do	reporters debentures	444 60
do	county judges debentures	404 40
do	constable for returning votes	.....
do	complainants	.....
do	repaid treasurer	2,420 45
		$6,592 17

WINDSOR COUNTY.

DEBIT.

To cash for court expenses		$5,000 00
do	actions entered	99 68
do	actions tried	65 11
do	non-suits and defaults	3 90
do	jury fees on actions entered	44 50
do	jury fees on actions tried	48 00
do	referees fees on actions tried	72 00
do	decrees in chancery	77 00
do	supreme court judgments	157 50
do	fines and costs	6,747 31
		$12,315 00

CREDIT.

By paid grand jury debentures		$395 44
do	petit jury debentures	3,646 00
do	referees debentures	733 67
do	witness debentures	1,587 46
do	reporters debentures	747 40
do	county judges debentures	639 40
do	constable for returning votes	.....
do	complainants	.....
do	repaid treasurer	4,565 63
		$12,315 00

Digitized by Google

SUMMARY OF RECEIPTS AND DISBURSEMENTS.

DEBIT.

To cash for court expenses		$75,649 31
do	actions entered	1,138 88
do	actions tried	476 50
do	non-suits and defaults	35 70
do	jury fees on actions entered	278 25
do	jury fees on actions tried	660 00
do	referees fees on actions tried	522 00
do	decrees in chancery	836 50
do	supreme court judgments	486 50
do	fines and costs	57,828 15
		$137,911 79

CREDIT.

By paid grand jury debentures		$5,574 57
do	petit jury debentures	37,808 76
do	referees debentures	8,565 56
do	witness debentures	15,638 94
do	reporters debentures	7,052 18
do	county judges debentures	6,030 00
do	constables for returning votes	240 00
do	complainants	285 00
do	repaid treasurer	56,716 78
		$137,911 79

ACTUAL RECEIPTS AND DISBURSEMENTS THROUGH THE OFFICES OF THE COUNTY CLERKS.

Total disbursements aside from cash repaid treasurer	$81,195 01
Actual receipts:	
Cash for court expenses, less cash repaid treasurer	$18,932 53
Cash for court fees as enumerated above	4,434 33
Cash for fines and costs	57,828 15
	$81,195 01
Add to fines and costs paid to county clerks	$57,828 15
Fines and costs paid to supt. of House of Correction	3,507 89
Fines and costs paid to city court of Burlington	6,460 87
Total fines and costs paid in during the year	$67,796 91

Digitized by Google

COURT EXPENSES.

Table Showing the Actual Expense to the State of Each County for Courts and Criminal Prosecutions and Expenses, as Shown by the Clerk's Returns for the Year Ending June 30th, 1897.

NAME OF COUNTY.	Amount paid grand and petit jury, witness, reporter, referees, and county judges debentures, and complainants in fish and deer cases	Amount of court expense orders.	Total debit.	Amount received for fees on actions entered, etc.	Amount received for fines and costs.	Total credit.	Net expense.	
Addison	$3,140 77	$3,841 02	$6,981 79	$199 20	$1,436 27	$1,635 47	$5,346 32	From total deduct fines and costs paid to Superintendent of House of Correction.
Bennington	6,535 05	7,658 32	14,193 37	329 04	2,883 67	3,212 71	10,980 66	
Caledonia	6,898 72	4,643 54	11,542 26	317 96	1,711 02	2,028 98	9,513 28	
Chittenden	4,784 50	14,521 05	19,305 55	382 92	8,910 90	9,293 82	10,011 73	
Essex	1,346 91	1,000 27	2,347 18	66 59	369 82	436 41	1,910 77	
Franklin	10,500 34	19,775 64	30,275 98	409 48	15,121 65	15,531 13	14,744 85	$117.917 26
Grand Isle	290 06	320 96	551 02	13 17	42 39	55 56	495 46	3,507 89
Lamoille	1,827 43	2,354 90	4,182 33	164 57	339 12	503 69	3,678 64	
Orange	3,963 79	2,670 28	6,634 07	199 55	449 89	649 44	5,984 63	$114,409 37
Orleans	4,026 76	4,448 14	8,474 90	264 00	690 83	954 83	7,520 07	Net expense.
Rutland	9,575 22	19,902 83	29,478 05	788 33	18,478 45	19,216 78	10,261 27	
Washington	16,445 37	13,084 22	29,529 59	485 34	4,812 02	5,297 36	24,532 23	
Windham	4,171 72	4,305 55	8,477 27	296 49	2,295 68	2,592 17	5,885 10	
Windsor	7,749 37	6,917 88	14,667 25	567 69	6,747 31	7,315 00	7,352 25	
							$117,917 26	

Digitized by Google

Probate Returns, 1896-97.

District.	Name of Judge.	Fees for six months ending Nov. 30, '96.	Fees for six months ending May 30, '97.	Salary.	Excess.	Deficit.
Addison	Hon. J. M. Slade	$ 173 50	$ 280 50	$ 650 00	$	$ 196 00
Bennington	Hon. J. V. Carney	202 50	277 50	650 00		170 00
Bradford	Hon. S. M. Gleason	180 50	223 50	600 00		186 00
Caledonia	Hon. W. P. Smith	496 50	567 00	900 00	163 50	
Chittenden	Hon. T. E. Wales	515 00	850 00	1100 00	265 00	
Essex	Hon. Robert Chase	100 50	95 50	400 00		204 00
Fairhaven	Hon. J. B. Bromley	289 50	345 50	600 00	15 00	
Franklin	Hon. M. W. Bailey	348 50	312 00	1000 00		339 50
Grand Isle	Hon. Wm. Haynes	27 50	96 50	300 00		176 00
Hartford	Hon. T. O. Seaver	490 50	449 50	900 00	40 00	
Lamoille	Hon. E. C. White	250 00	308 50	600 00		46 50
Manchester	Hon. H. K. Fowler	150 50	124 00	500 00		225 50
Marlboro	Hon. E. L. Waterman	447 50	694 50	700 00	442 00	
New Haven	Hon. J. D. Smith	134 50	380 50	600 00		85 00
Orleans	Hon. F. E. Alfred	543 50	535 00	800 00	278 50	
Randolph	Hon. W. H. Nichols	570 50	282 00	600 00	252 50	
Rutland	Hon. T. C. Robbins	461 00	649 50	1000 00	110 50	
Washington	Hon. Hiram Carleton	725 00	797 50	1100 00	422 50	
Westminster	Hon. L. M. Read	320 00	366 50	700 00		18 50
Windsor	Hon. Hugh Henry	310 00	485 00	800 00		5 00
					$1969 50	$1647 00

Net excess, $322.50.

RECEIPTS FOR PEDLERS' LICENSES.

FOR THE YEAR ENDING JUNE 30, 1897.

Bennington county	$30 00
Chittenden county	15 00
Total	$45 00

Digitized by Google

BILL *for the support of the Insane Poor of the State, for the year ending June 30th, 1897, at Brattleboro Retreat.*

STATE OF VERMONT,

To the Brattleboro Retreat, Dr.

For support of

NAME.	RESIDENCE.	Weeks.	Rate.	Total.	Class.
Timothy Flanigan	Rutland	52	$3 75	$195 00	Trans't.
Michael Foley	Rutland	52	3 75	195 00	"
Michael Madigan	Burlington. C Ct.	52	3 75	195 00	Crimin'l.
Michael Fitzpatrick	Monkton	52	3 75	195 00	"
Fred Murray	Rutland	52	3 75	195 00	"
Phillip Connelly	County court	36 1 7	3 75	135 54	"
George Dunham	County court	7 3-7	3 75	27 86	"
Louisa Bowker	Bennington	52	3 75	195 00	Town.
Charles H. Ball	Sutton	52	3 75	195 00	"
Samuel Conant	Barnard	52	3 75	195 00	"
Peter Coyle	Windsor	52	3 75	195 00	"
George P. Cook	Brattleboro	52	3 75	195 00	"
Fred S. Canfield	Arlington	52	3 75	195 00	"
Melissa L. Cunningham	Saxtons River	52	2 81	146 12	"
Roswell P. Dow	Walden	52	3 75	195 00	"
William L. Dunton	Concord	52	3 75	195 00	"
Mabel Farmer	Townshend	22 6-7	3 75	85 72	"
Joseph Gilfillan	Barnet	52	3 75	195 00	"
Edward W. Green	Derby	52	3 75	195 00	"
Henrietta Hitchcock	Troy	9	3 75	33 75	"
Willie J. Hilman	Guilford	52	3 75	195 00	"
Catherine Hayes	Fair Haven	52	3 75	195 00	"
Luman A. Hackett	Newport	31 6-7	3 75	119 47	"
Stephen M. Heath	Rutland	22 3-7	3 75	83 57	"
Morris Irving	Bennington	52	3 75	195 00	"
Flora A. Johnson	Brattleboro	52	3 75	195 00	"
John McGovern	Jericho	52	3 75	195 00	"
James Murdock	Middlebury	52	3 75	195 00	"
William J. Munson	Williston	52	3 75	195 00	"
Edith C. Mann	Brattleboro	3 5-7	3 75	13 93	"
Harriet A. Olds	Norwich	39 3-7	3 75	147 86	"
George Phelps	Jamaica	52	3 75	195 00	"
Josiah Pendar	Newport	24	3 75	90 00	"
James Rogers	Bennington	52	3 75	195 00	"
John Sullivan	Rutland	52	3 75	195 00	"
Ellen Sumner	Troy	52	3 75	195 00	"
Daniel Sullivan	Brattleboro	52	3 75	195 00	"
Lucy Southwick	Rutland	52	3 75	195 00	"
Charles Stacy	Danby	52	3 75	195 00	"
Isadonis St. Lawrence	Bellows Falls	52	3 75	195 00	"
Daniel Toner	Charlotte	52	2 25	117 00	"
Emily Ten Burke	Panton	17 5-7	3 75	66 43	"
Lucy A. Townshend	Dummerston	52	3 75	195 00	"
Laura Tyler	Granby	23 1-7	3 75	86 79	"
Levi Underwood	Burlington	52	3 75	195 00	"
Edward W. Udall	Quechee	52	3 75	195 00	"

Digitized by Google

NAME.	RESIDENCE.	Weeks.	Rate.	Total.	Class.
Amalie A. Veet	Brattleboro	52	3 75	195 00	"
Emily Warner	Burlington	52	3 75	195 00	"
George E. Willard	Hartland	52	3 75	195 00	"
Leon H. Willey	East Corinth	10	3 75	37 50	"
John H. Brown	St. Johnsbury	11 5-7	3 75	43 93	"
Susan Moffitt	Sandgate	11 2-7	3 75	42 32	"
Joseph Leonard	West Rutland	11 2-7	3 75	42 32	"
C. A. Bertagna	Proctor	10 5-7	3 75	40 18	"
Ellen O'Donnell	Bennington	10 2-7	3 75	38 57	"
Gertie Chesley	St. Johnsbury	10 2-7	3 75	38 57	"
Abbie Caswell	Danville	10	3 75	37 50	"
John Shenley	St. Johnsbury	8 1-7	3 75	30 54	"
Edwin H. Litchfield	Weathersfield	7 5-7	3 75	28 93	"
Frank E. Sanborn	St. Johnsbury	5 2-7	3 75	19 82	"
Nellie A. Hartwell	Newark	3 1-7	3 75	11 79	"
Caroline Newton	Chester	27 4-7	3 75	103 39	"
Marion E. Strong	Strafford	17 3-7	3 75	65 26	"
Mary S. Woodward	Halifax	4	3 75	15 00	"
John Smead	Whitingham	30 1-7	3 75	113 04	"
Addie F. Lester	Rupert	35 5-7	2 25	80 35	"
John Rice	Rutland	48 5-7	3 75	182 68	"
Isaac Rogers	Grafton	11 2-7	2 75	42 32	"
Total				$9,383 15	

BRATTLEBORO RETREAT,
BRATTLEBORO, VT., July 1st, 1897.

I hereby certify to the correctness of the foregoing account in accordance with the requirements of Section 2894, Revised Laws of Vermont.

S. E. LAWTON, Superintendent.

STATE OF VERMONT, Windham County. } ss.

Subscribed and sworn to by the said S. E. Lawton, Superintendent, this 1st day of July, 1897.

WILLIAM S. NEWTON Justice of the Peace.

Digitized by Google

ABSTRACT OF STATE AUDITOR'S ORDERS.

From July 1st, 1897, to June 30th, 1898.

Date.	No.	Name.	Nature of Account.	Amount.
1897.				
July 2	1	Alexander Dunnett,	attorney fees,	$85 00
	2	Hiram Carleton,	salary as judge of probate,	550 00
	3	Hiram Carleton,	bill for probate expenses,	52 00
	4	L. M. Read,	salary as judge of probate,	350 00
	5	L. M. Read,	bill for probate expenses,	20 82
	6	S. E. Lawton, supt.,	Brattleboro Retreat bill,	9,000 00
	7	C. W. Brownell,	fees as insurance commissioner,	1,842 00
	8	W. H. Rowland,	account as state's attorney,	65 52
	9	E C. Fish,	fees on requisition,	42 51
	10	Perry & Keesman,	bill for dockets,	83 00
	11	M. S. Stone,	bill for official expenses,	273 58
	12	D. E. Porter,	attorney fees,	40 00
	13	T. C. Phinney,	account as sergeant-at-arms,	181 55
	14	A. W. Kezer,	pension,	30 00
	15	Peter Lander,	pension,	30 00
	16	L. M. Read,	bill with boundary commission,	37 73
	17	V. I. Spear,	account with board of agriculture	389 39
	18	B. A. Flint,	bill for cattle killed,	2 50
	19	W. A. Ricker,	bill for cattle killed,	15 00
	20	Frank Wood,	bill for cattle killed,	15 00
	21	G. H. Butterfield,	bill for cattle killed,	20 00
	22	William Landon,	bill for cattle killed,	17 50
	23	G. L. Phillips,	bill for cattle killed,	32 50
	24	George Bean,	bill for cattle killed,	27 50
	25	J. Chapman,	bill for cattle killed,	17 50
5	26	S. E. Lawton,	balance bill of Brattleboro Retreat,	383 15
	27	M. Joslyn,	bill for cattle killed,	20 00
	28	T. S Cummings,	bill for cattle killed,	94 50
	29	William Richmond,	bill for cattle killed,	205 00
	30	A. A. Lane,	bill for cattle killed,	16 25
	31	J. A. Prouty,	bill for cattle killed,	20 00
	32	Jules Richards,	bill for cattle killed,	14 00
	33	C. M. Ferrin,	account as supervisor of insane,	105 00
	34	J. C. Stearns,	appropriation to Soldiers' Home,	2,500 00
	35	G. W. Perry,	account as state geologist, etc.,	178 66
	36	E. McFeeters,	account as state's attorney,	8 60
	37	E. L. Bates,	account as state's attorney,	8 00
12	38	F. I. Whitney,	bill under 5270 V. S.,	7 90
	39	C. S. Emery,	court supplies,	39 05
	40	J. D. Dennison,	attorney fees,	48 00
	41	W. W. Lapoint,	attorney fees,	80 00
	42	J. H. Watson,	attorney fees,	196 75
	43	D. C. Hyde,	attorney fees,	10 00
	44	R M. Harvey,	attorney fees,	253 00
	45	S. R. Fletcher,	bill as court commissioner,	31 00
	46	F. L. Fish,	account as state's attorney,	5 00
	47	J. M. Slade,	bill for probate expenses,	19 92
	48	J. H. Watson,	bill as commissioner in Jones case,	66 38
13	49	Edwin Fairbanks,	bill for cattle killed,	9 00
	50	T. M. Gallagher,	bill for cattle killed,	80 00
	51	N. S. Tollman,	bill for cattle killed,	10 00
	52	R. A. Ritchie,	bill for cattle killed,	57 50
	53	Alec McLaren,	bill for cattle killed,	9 00
	54	J. H. Ware,	account as cattle commissioner,	100 25

Digitized by Google

Date.	No.	Name.	Nature of Account.	Amount.
July 13	55	Dr. John Thomas,	account as cattle commissioner,	$36 50
	56	A. B. Gay,	account with cattle commissioners,	75 00
	57	H. W. Burgess,	account with cattle commissioners,	66 25
	58	E. W. Culley,	account with cattle commissioners,	220 77
	59	J. F. Page,	account with cattle commissioners,	35 00
	60	Robert Muir,	account with cattle commissioners,	203 96
	61	L. C. Wakefield,	account with cattle commissioners,	651 18
	62	T. W. Gibbie,	bill for cattle killed,	18 00
19	63	H. H. Stilson,	bill under 134, Acts of 1896,	10 00
	64	W. N. Platt,	account as trustee of asylum,	94 42
	65	T. H. Cave,	bill for court supplies,	20 95
	66	Vt. Watchman Co.,	bill with supt., education,	52 00
	67	David H. Lane,	bill under 124, Acts of 1896,	50 00
	68	Jonathan Ross,	bill for expenses as judge,	44 70
	69	W. P. Smith,	salary as judge of probate,	450 00
	70	F. L. Laird,	attorney fees,	175 35
	71	L. C. Shurtleff,	attorney fees,	169 40
	72	L. H. Thompson,	bill for expenses as judge,	87 08
	73	J. R. Pember,	court expenses,	1,000 00
	74	L. Sulloway,	account for board of state pauper,	45 00
	75	L. Sulloway,	bill under 2,956, V. S.,	24 49
	76	J. W. Titcomb,	account as fish commissioner,	164 78
	77	H. W. Bailey,	account as fish commissioner,	83 49
	78	H. W. Bailey,	expenses of fish hatchery,	230 06
	79	H. W. Bailey,	part appropriation for Lake Morey,	500 00
	80	Josiah Grout,	official expenses,	80 87
	81	Hospital,	cottages, etc., bill for board, etc.,	42 25
	82	Orrin A. Durgy,	bill under 124, Acts of 1896,	50 00
	83	G. R. Ehle,	bill for newspapers for session,	35 15
	84	C. Gonyeau,	bill with boundary line commission,	105 51
	85	J. B. Bromley,	bill for probate expenses,	27 75
25	86	L. F. Wilber,	fees as jail commissioner,	3 50
	87	F. W. Page,	expenses of Vermont asylum,	7,800 00
	88	F. W. Pierce,	account as Normal School examiner,	100 87
	89	S. A. Andrews,	expenses of Industrial School,	1,250 00
	90	E. W. Oakes,	expenses of state prison,	2,000 00
	91	W. H. Hamilton,	highways in Wardsboro,	100 00
	92	S. W. Landon,	accounts of library commissioners,	38 92
	93	American School,	bill for board and tuition,	800 00
	94	C. H. Robb,	account as state's attorney,	7 44
	95	Z. S. Stanton,	account as railroad commissioner,	43 25
28	96	E. M. Pierce,	bill under 124, Acts of 1896,	50 00
	97	D. W. Bugbee,	bill under 124, Acts of 1896,	50 00
	98	H. J. Shanley & Co,	bill for court supplies	3 40
	99	Vt. Watchman Co.,	bill with insurance commissioners	459 20
	100	W. B. C. Stickney,	attorney fees,	25 00
	101	D. L. Morgan,	expenses of House of Correction,	1,305 85
	102	E. L. Bates,	account as states attorney,	10 00
	103	G. W. Ward,	bill with cattle commissioners,	145 65
	104	J. S. Dutton,	bill with cattle commissioners,	68 00
	105	Brown & Moore,	miscellaneous bills,	131 79
	106	H. A. Gates,	bill for cattle killed,	20 00
	107	Z. Blake,	bill for cattle killed,	12 50
	108	D. W. Sisco,	bill for cattle killed,	17 50
	109	N. A. Harris,	bill for cattle killed,	167 50
	110	M. C. Hitchcock,	bill for cattle killed,	5 00
	111	Chamberlin Bros,	bill for cattle killed,	55 00
	112	E. A. Darling,	bill for cattle killed,	15 00
	113	John Van Mack,	bill for cattle killed,	30 00
	114	Ellen M. Wheeler,	bill for cattle killed,	17 50
	115	Patrick Kilgolan,	bill for cattle killed,	94 00
	116	E. A. Dutton,	bill for cattle killed,	14 00
	117	T. M. Gallagher,	bill for cattle killed,	19 00
	118	William Merriam,	bill for cattle killed,	10 00
Aug. 2	119	St. Johnsbury Republican,	executive printing,	4 50
	120	Massachusetts school, etc.,	bill for board and tuition,	375 00
	121	L. D. Hazen,	account as director, etc.,	177 85
	122	T. C. Phinney,	account as sergeant-at-arms,	757 91
	123	C. A. Bunker,	account as Normal school examiner,	222 93

Digitized by Google

Date.	No	Name.	Nature of Account.	Amount.
Aug. 2	124	E. McFeeters,	account as state's attorney,	$ 8 60
	125	C. A. Pierce & Co.,	miscellaneous bills,	129 77
	126	Bates & May,	attorney fees,	262 50
	127	H. E. Tutherly,	bill approved by governor,	329 16
	128	M. S. Stone,	account as supt., education,	853 30
7	129	H. R. Start,	expenses as judge,	146 88
	130	J. C. Jones,	bill under No. 134, Acts of 1896,	175 00
	131	G. A. Davis,	attorney fees,	25 00
	132	W. W. Stickney,	attorney fees,	50 00
	133	J. G. Sargent,	attorney fees,	10 00
	134	Olin Merrill,	account as railroad commissioner,	101 80
	135	M. C. Hitchcock,	bill for cattle killed,	5 00
	136	C. G. Niles,	bill for cattle killed,	160 00
	137	C. J. Ware,	bill for cattle killed,	40 00
	138	H. H. Blake,	bill for cattle killed,	20 00
	139	G. W. Gear,	bill for cattle killed,	15 00
	140	N. F. Ball,	bill for cattle killed,	37 50
	141	James Squires,	bill for cattle killed,	16 25
	142	Frank Wheelock,	bill for cattle killed,	60 00
	143	A. P Vance,	bill for cattle killed,	40 00
	144	Wilber Holbrook,	bill for cattle killed,	35 00
	145	P. A. Green,	bill for cattle killed,	89 00
	146	A. J. Geer,	bill for cattle killed,	414 50
	147	Wm. Richmond, adm'r.,	bill for cattle killed,	12 50
	148	Asa Sleeper, overseer,	bill for cattle killed,	15 00
	149	L. S. Scott,	bill for cattle killed,	50 00
	150	Warren Haines,	bill for cattle killed,	20 00
	151	George Raymo,	bill for cattle killed,	15 00
	152	C. A. Brown,	bill for cattle killed,	11 00
	153	S. Holbrook,	bill for cattle killed,	15 00
10	154	M. D. L. Thompson,	miscellaneous bills,	22 00
	155	Francis Lapier,	bill under No. 124, Acts of 1896,	42 00
	156	F. A. Brewer,	salary as state's attorney,	2 00 00
	157	H. J. Shanley & Co.,	bill for probate expenses,	54 95
	158	A. W. Gorham,	bill with cattle commissioners,	30 00
	159	W. H. Gilmore	expenses of state militia,	5,000 00
	160	W. H. Gilmore,	expenses of state militia.	9,175 00
	161	S. A. Andrews,	expenses Industrial school,	1,975 00
	162	H. W. Bailey,	account as F. & G., commissioner,	52 95
	163	H. W. Bailey,	expenses of fish hatchery,	580 27
	164	Theophilus Grout,	bill with board of agriculture,	35 05
	165	H. H. Fuller,	bill under No. 134, Acts of 1896,	37 50
11	166	Byron Powers,	highways in Mt. Tabor,	1,400 00
18	167	F. W. Page,	expenses of Vermont asylum,	9,625 00
	168	E. L. Bates,	bill under 2,957 V. S.,	104 84
	169	J. W. Titcomb,	account as F. & G., commissioner,	101 30
	170	The Tuttle Co.,	miscellaneous bills,	852 73
	171	E. W. Oakes,	expenses of state prison,	2,000 00
	172	S. W. Landon,	appropriation to Wheelock library,	100 00
	173	S. W. Landon,	appropriation to Castleton library,	100 00
	174	S. W. Landon,	appropriation to Victory library,	100 00
	175	S. W. Landon,	appropriation to Reading library,	100 00
	176	Free Press Association,	bill under 161, Acts of 1894,	1,800 00
	177	C. S. Caverly,	account with board of health,	61 26
	178	Hosea Mann,	bill for official expenses,	89 94
	179	Hosea Mann,	salary as inspector of finance,	250 00
	180	W. W. Reagan,	bill for cattle killed,	15 00
	181	C. C. Sargent,	bill for cattle killed,	17 50
	182	H. L. Smith,	bill for cattle killed,	10 00
	183	A. D. Herrick,	bill for cattle killed,	17 50
	184	Freeman Bartlett,	bill for cattle killed,	36 50
	185	H. N Briggs,	bill for cattle killed,	37 50
	186	C. Bergoni,	bill for cattle killed,	17 50
	187	William Richmond, adm'r,	bill for cattle killed,	7 50
	188	P. Green,	bill for cattle killed,	12 50
	189	Ralph Bowley,	bill for cattle killed,	187 00
	190	A. C. Sleeper,	bill for cattle killed,	260 00
	191	Arthur Geer,	bill for cattle killed,	47 50
	192	Carroll Dow,	bill for cattle killed,	40 00

Digitized by Google

Date.	No.	Name.	Nature of Account.	Amount.
Aug. 18	193	American School,	bill for clothing, etc.,	$48 75
20	194	R. R. Hathaway,	court expenses,	300 00
	195	St. Albans Messenger,	bill for probate expenses,	5 15
	196	St. Albans Messenger,	bill for court supplies,	13 50
	197	C. A. Pierce & Co.,	bill for circulating laws,	6 50
	198	Treasurer Addison county,	proportion licenses,	23 30
	199	Treasurer Bennington county,	prop'n pedler's licenses,	21 40
	200	Treasurer Caledonia county,	prop'n pedler's licences,	24 46
	201	Treasurer Chittenden county,	prop'n pedler's licenses,	36 15
	202	Treasurer Essex county,	prop'n pedler's licenses,	9 99
	203	Treasurer Franklin county,	prop'n pedler's licenses,	31 00
	204	Treasurer Grand Isle county,	prop'n pedler's licenses,	4 04
	205	Treasurer Lamoille county,	prop'n pedler's licenses,	13 47
	206	Treasurer Orange county,	prop'n pedler's licenses,	20 56
	207	Treasurer Orleans county,	prop'n pedler's licenses,	23 20
	208	Treasurer Rutland county,	prop'n pedler's licenses,	46 67
	209	Treasurer Washington county,	prop'n pedler's licenses,	30 58
	210	Treasurer Windham count,	prop'n pedler's licenses,	27 40
	211	Treasurer Windsor county,	prop'n pedler's licenses,	32 78
	212	H. W. Bailey,	part appropriation Lake Morey,	500 00
24	213	E. H. Powell, treasurer,	bill under fertilizer act,	1,600 00
	214	Frank Plumley,	attorney fees,	89 15
	215	O. S. Annis,	bill under 2957, V. S.,	203 80
	216	W. W. Stickney,	attorney fees,	154 08
	217	J. G. Sargent,	attorney fees,	85 18
	218	Times Publishing Co.,	bill for circulating laws,	10 00
	219	J. W. Rowell,	expenses as judge,	64 30
	220	Z. S. Stanton,	attorney fees,	84 30
	221	C. W. Read,	account as trustee, etc.,	44 00
	222	F. C. Williams,	account as cattle commissioner,	100 25
	223	V. I. Speer,	account as cattle commissioner,	157 35
27	224	D. L. Morgan,	expenses of house of correction,	1,043 79
	225	J. C. Jones,	bill under 134, acts of 1896,	65 90
	226	Josiah Grout,	salary as governor,	375 00
	227	H. F. Field,	salary as treasurer,	425 00
	228	C. W. Brownell,	salary as secretary of state,	425 00
	229	M. S. Stone,	salary as sup't of education,	500 00
	230	F. D. Hale,	salary as auditor,	500 00
	231	D. J. Foster,	salary as tax commissioner,	275 00
	232	T. S. Peck,	salary as adjutant and inspector gen'l,	250 00
	233	T. L. Wood,	salary as assistant librarian,	250 00
	234	Cancelled.		
	235	W. P. Stafford,	salary as reporter for court,	212 50
	236	W. H. Gilmore,	salary as quartermaster gen'l,	150 00
	237	H. A. Huse,	salary as state librarian,	87 50
	238	Cancelled.		
	239	Cancelled.		
	240	Jonathan Ross,	salary as judge,	750 00
	241	R. S. Taft,	salary as judge,	750 00
	242	J. W. Rowell,	salary as judge,	750 00
	243	J. M. Tyler,	salary as judge,	750 00
	244	Loveland Munson,	salary as judge,	750 00
	245	H. R. Start,	salary as judge,	750 00
	246	L. H. Thompson,	salary as judge,	750 00
	247	J. P. Ladd,	account as state's attorney,	8 00
	248	W. P. Davis,	court expenses,	3,000 00
31	249	C. H. Robb,	account as state's attorney,	14 40
	250	G. A. Hubbard.	court expenses,	800 00
	251	O. P. Ray,	court expenses,	3,000 00
	252	T. L. Wood,	expenses of state library,	42 99
	253	T. C. Phinney,	account as sergeant-at-arms,	312 16
	254	W. M. Phelps,	bill for cattle killed,	12 50
	255	D. B. Neal,	bill for cattle killed,	17 50
	256	Clogston Brothers,	bill for cattle killed,	70 00
	257	George Cookran,	bill for cattle killed,	210 00
	258	Henry Clifford,	bill for cattle killed,	33 00
	259	P. Thomas,	bill for cattle killed,	17 50
	260	Joseph Vancour,	bill for cattle killed,	20 00
	261	E. W. Oakes,	bill for safe keeping prisoners,	439 40

Digitized by Google

Date.	No.	Name.	Nature of Account.	Amount.
Aug. 31	262	F. D. Hale, bill for official expenses.		$51 42
	263	F. C. Smith, account with railroad commission,		393 65
Sept. 2	264	T. C. Middlebrook, bill under 2956, V. S.,		24 10
	265	R. T. Johnson, acc't as supervisor of insane,		104 00
	266	J. W. Sault, bill for executive expenses,		8 05
	267	Charles Brown, one fish net seized,		10 00
	268	F. W. Page, expenses of Vermont asylum,		9,000 00
	269	M. E. Smilie, court expenses,		4,000 00
	270	J. H. Merrifield, court expenses,		1,500 00
	271	W. E. Niles, bill for cattle killed,		18 75
	272	John Lewis, bill for cattle killed,		15 00
	273	R. Z. Keith, bill for cattle killed,		85 00
	274	E. Lake, bill for cattle killed,		17 50
	275	H. B. Parkhurst, bill for cattle killed,		22 50
	276	R. W. Bowley, bill for cattle killed,		26 50
	277	R. T. Parker, bill for cattle killed,		17 50
	278	Dr. M. T. Hamilton, bill for cattle killed,		872 50
	279	U. A. Harris, bill for cattle killed,		20 00
	280	Roy Meacham, bill for cattle killed,		136 50
	281	L. Griffin, bill for cattle killed,		5 00
	282	M. F. Phillips, bill for cattle killed,		11 00
	283	F. A. Balch, bill with railroad commission,		10 00
	284	M. O. Perkins, account as director, etc.,		37 56
	285	R. S. Taft, expenses as judge,		39 14
	286	Z. S. Stanton, account as railroad commissioner.		149 00
3	287	H. W. Bailey, account as F. and G. commissioner,		20 25
	288	H. W. Bailey, expenses of fish hatchery,		361 54
7	289	H. B. Cushman, court expenses,		1,800 00
21	291	E. P. Gilson, treasurer, appr'n Vt. asylum,		5,000 00
	292	E. P. Gilson, account as trustee of asylum,		59 42
22	293	G. W. Perry, account as state geologist,		88 21
	294	Loveland Munson, expenses as judge,		73 21
	295	J. M. Tyler, expenses as judge,		29 50
	296	O. W. Sherwin, account with board of health,		80 50
	297	C. L. Erwin, account as supervisor of insane,		123 51
	298	J. H. Hamilton, account with board of health,		134 09
	299	P. H. Dale, account as county examiner,		92 00
	300	V. I. Spear, account with board of agriculture,		192 20
	301	Frank Kenfield, account as railroad commissioner,		141 00
	302	E. C. Tuttle, account as director, etc.,		168 80
	303	The Tuttle Co., miscellaneous bills,		636 44
	304	D. J. Foster, bill for official expenses,		117 40
	305	E. W. Oakes, expenses of state prison,		2,000 00
	306	H. K. Darling, account as state's attorney,		12 25
	307	T. S. Peck, bill for official expenses,		301 45
	308	S. A. Andrews, expenses of industrial school,		1,850 00
	309	H. K. Darling, account as state's attorney,		6 75
	310	Argus and Patriot, bill with sup't of education,		70 75
	311	Vermont Watchman Co., miscellaneous bills,		61 66
	312	Free Press Asso'n, bill with General Peck,		68 10
	313	St. Albans Messenger, miscellaneous bills.		168 25
	314	W. H. Bishop, bill for dockets, etc.,		60 60
	315	C. F. Ranney, miscellaneous bills,		100 73
	316	A. W. Gorham, bill with cattle commissioners,		153 20
	317	E. J. Bartlett, bill for expert analysis,		300 09
	318	J. W. Titcomb, acc't as F. and G. commissioner,		153 16
	319	D. L. Margan, expenses of house of correction,		1,612 79
	320	Chamberlin Brothers, bill for cattle killed,		7 50
	320½	G. W. Berry, bill for cattle killed,		12 50
	321	C. Harris, bill for cattle killed,		40 00
	322	W. H. Nichols, bill for cattle killed,		15 00
	323	G. J. Perkins, bill for cattle killed,		20 00
	324	George Gray, bill for cattle killed,		15 00
	325	C. A. Goodrich, bill for cattle killed,		47 90
	326	R. W. Cheney, bill for cattle killed,		5 00
	327	H. W. Leach, bill for cattle killed,		12 50
	328	George Wilson, bill for cattle killed,		225 00
	329	Jasper Horner, bill for cattle killed,		7 50
24	330	W. A. Beebe, account as county examiner,		45 40

Digitized by Google

Date.	No.	Name.	Nature of Account.	Amount.
Sept. 24	331	H. E. Rustedt,	account for attorney fees,	$ 23 50
	332	H. B. Cushman,	bills by order of court,	41 96
	333	H. B. Cushman,	bill for court supplies,	21 15
	334	E. F. Miles,	bill under 5371, V. S.,	20 70
	335	C. L. Marvin,	bill with cattle commissioners,	47 75
	336	F. E. Alfred,	bill of probate expenses,	33 40
	337	G. W. Wing,	account as trustee Vt. asylum,	102 63
	338	T. C. Phinney,	account as sergeant-at-arms,	475 00
	339	T. C. Phinney,	bill for registration report,	100 00
	340	W. A. Lord,	bill with board of visitors,	28 00
	341	W. H. Hamilton,	highways in Wardsboro,	200 00
	342	Pulsifer, Cook & Co.,	bill for court stationery,	62 00
	343	J. C. Jones,	bill under 134, acts of 1896,	98 75
	344	H. A. Harman,	court expenses,	2,000 00
	345	M. S. Stone,	account as sup't of education,	736 26
	346	J. G. Harvey,	account as state's attorney,	6 75
	347	Alfred Turner,	account as county examiner,	96 81
	348	J. H. Anderson,	bill for cattle killed,	16 00
	349	F. G. Olmstead,	bill for cattle killed,	35 00
	350	W. E. Hanson,	bill for cattle killed,	15 00
	351	Napoleon Jason,	bill for cattle killed,	12 50
	352	E. A. Cook,	attorney fees,	40 50
4	353	W. H. Gilmore,	bill with Norwich University,	502 50
	354	W. H. Gilmore,	expenses governor and staff,	49 30
	355	Peter Lander,	pension,	30 00
	356	A. W. Kezer,	pension,	30 00
	357	St. Johnsbury Republican,	executive printing,	4 75
	358	W. N. Platt,	account as trustee Vt. asylum,	91 87
	359	C. M. Ferrin,	account as supervisor of insane,	122 60
	360	E. W. Oakes,	bills by order of governor,	55 00
	361	T. C. Phinney,	account as sergeant-at-arms,	700 36
	362	F. W. Page,	expenses of Vermont asylum,	9,750 00
	363	C. W. Brownell,	bill for official expenses,	123 35
	364	G. E. Lane,	bill for court supplies,	13 58
	365	R. E. Brown,	acc't as state's attorney,	30 00
	366	O. D. Cobleigh,	bill under 2,956 V. S.,	25 00
	367	G. W. Perry,	acc't as State Geologist, etc.,	162 81
	368	Hospital cottages, etc ,	bill for board, etc.,	42 71
	369	Clarke School, etc.,	bill for board, etc.,	800 00
	370	H. W. Bailey,	acc't as F. and G. commissioner,	13 75
	371	H. W. Bailey,	expenses of fish hatchery,	397 90
	372	J. W. Titcomb,	acc't as F. and G. commissioner,	130 67
	373	S. A. Andrews,	expenses of Industrial school,	2,200 00
	374	E. P. Gilson,	appr'n for Vermont asylum,	15,000 00
15	375	E. W. Oakes,	expenses of state prison,	1,800 00
	376	C. H. Robb,	acc't as state's attorney,	7 44
	377	C. H. Williams,	bill under 124 acts of 1896,	43 00
	378	Mass. School, etc.,	bill for board and tuition,	150 00
	379	H. J. Shanley & Co.,	bill with General Peck,	10 35
	380	Free Press Ass'n,	miscellaneous bills,	1,171 54
	381	A. A. Lyndes,	bill for cattle killed,	32 50
	382	George Dow,	bill for cattle killed,	276 50
	383	William Waldo,	bill for cattle killed,	115 00
	384	William Rogers,	bill for cattle killed,	7 50
	385	R. B. Skinner,	bill for cattle killed,	20 00
	386	D. Hammond,	bill for cattle killed,	25 00
	387	George H. Phillips,	bill for cattle killed,	37 50
	388	V. B. Manley,	bill for cattle killed,	9 00
	389	J. C. Stearns,	appr'n for Soldiers' Home,	2,500 00
16	390	Hosea Mann,	bill for official expenses,	61 95
	391	Z. S. Stanton,	acc't as railroad com'r,	24 00
	392	Wheelock & Dawley,	bill for dockets, etc.,	158 10
	393	H. K. Darling,	acc't as state's attorney,	9 00
	294	D. L. Morgan,	expenses of House of Correction,	1,099 91
	395	A. B. Gay,	acc't with cattle com'rs,	217 97
	396	V. I. Spear,	acc't as cattle com'r,	385 21
	397	F. C. Williams,	acc't as cattle com'r,	193 65
	398	F. E. Prichard,	acc't as county examiner,	134 22
23	399	C. Knight,	bill for cattle killed,	20 00

Digitized by Google

Date.	No.	Name.	Nature of Account.	Amount.
Sept. 23	400	D. O. Joslyn,	bill for cattle killed,	$ 16 00
	401	A. M. Wright,	bill for cattle killed,	35 00
	402	Frank L. Warren,	bill for cattle killed,	15 00
	403	Earnest Hitchcock,	bill for cattle killed,	20 00
	404	Clogston Bros.,	bill for cattle killed,	410 00
	405	Nelson Kinney,	bill for cattle killed,	20 00
	406	John J. Langdon,	one net seized,	10 00
	407	J. H. Warner,	bill with railroad com'rs,	17 00
	408	H. J. Shanley & Co.,	bill for court supplies,	31 90
	409	Max L. Powell,	bill for legislative expenses,	3 00
	410	The Messenger Co.,	miscellaneous bills,	41 50
30	411	J. W. Sault,	salary as Sec'y of C. and M. Aff.,	200 00
	412	Field & Rowell,	bill for court stationery,	98 28
	413	J. H. Mimms,	bill under order of court,	51 60
Nov. 2	414	The Messenger Co ,	bill for S and H. Journals,	143 23
	415	G. W. Perry,	acc't as State Geologist,	161 85
	416	T. C. Phinney,	acc't as seargeant-at-arms,	406 06
	417	F. W. Page,	expenses of Vermont Asylum,	8,500 00
	418	Sarah Fuller Home,	bill for board and tuition,	108 19
	419	William Thompson,	bill for cattle killed,	35 00
	420	James P. Moore,	bill for cattle killed,	211 11
	421	Dr. George Dunsmore,	bill for cattle killed,	165 25
	422	H. S. Britton,	bill for cattle killed,	17 50
	423	O. B. Shattuck,	bill for cattle killed,	30 00
	424	C. W. Hitchcock,	bill for cattle killed,	12 50
	425	J. L. Fuller,	bill for cattle killed,	14 00
	426	E. E. Ingalls,	bill for cattle killed,	35 00
	427	H. H. Tracy,	bill for cattle killed,	20 00
	428	Mrs. J. G. Fuller,	bill for cattle killed,	9 00
	429	Charles Joslyn,	bill for cattle killed,	62 50
	430	B. G. Gallup,	bill for cattle killed,	172 50
	431	E. E. Dutton,	bill for cattle killed,	12 50
	432	O. J. Maxfield,	bill for cattle killed,	17 50
	433	W.W. Hanson,	bill for cattle killed,	35 00
	434	C. W. Fisher,	bill with cattle commissioners,	39 20
	435	George Stevens,	bill with cattle com'rs,	15 00
	436	A. B. Gay,	bill with cattle commissioners,	93 00
	437	F. A. Waugh,	bill with board of agriculture,	13 85
	438	L R. Jones,	bill with board of agriculture,	6 00
4	439	T. C. Phinney,	acc't as sergeant-at-arms,	721 00
	440	S. W. Landon,	acc'ts of library trustees,	73 27
	441	C. A. Prouty,	attorney fees,	500 00
	442	F. L. Fish,	attorney fees,	1,050 63
9	443	C. F. Thompson,	acc't as county commissioner,	62 49
	444	J. G. Martin,	attorney fees,	50 00
	445	W. R. Geddis,	miscellaneous bills,	30 32
	446	E. L. Hildreth & Co.,	bill for dockets, etc.,	110 85
	447	D. W. Bugbee,	bill under 124 acts of 1896,	50 00
	448	Emmet McFeeters,	acc't 05 state's attorney,	8 50
	449	H. R. Start,	expenses as judge,	106 57
	450	Barber & Darling,	attorney fees,	148 60
	451	F. W. Pierce,	acc't as N. school examiner,	48 00
	452	N. W. Fisk,	acc't with visiting committee,	80 31
	453	J. W. Titcomb,	acc't under license act,	288 90
	454	H. W. Bailey,	acc't as F. and G. commissioner,	11 30
	455	H. W. Bailey,	expenses fish hatchery,	208 44
	456	H. W. Bailey,	bal. appr'n Lake Morey,	82 67
12	457	A. E Emery,	bill for cattle killed,	35 00
	458	Aaron Bowen,	bill for cattle killed,	35 00
	459	T. M. Gallagher,	bill for cattle killed,	20 00
	460	R. F. DuBois,	bill for cattle killed,	10 00
	461	Henry Parcher,	bill for cattle killed,	115 00
	462	Tim Holland,	bill for cattle killed,	100 00
	463	A. A. Kneeland,	bill for cattle killed,	20 00
	464	W. W. Peck,	bill for cattle killed,	32 50
	465	Frank George,	bill for cattle killed,	68 00
	466	George H. Phillips,	bill for cattle killed,	15 00
	467	J. G. Aarvey,	acc't as state's attorney,	6 06
	468	M. E. Smilie,	court expenses,	5,000 00

Digitized by Google

Date.	No.	Name.	Nature of Account.	Amount.
Nov. 12	469	W. H. Gilmore,	expense Governor and staff,	$2,830 00
	470	W. H. Gilmore,	current expenses of militia,	2,900 19
16	471	T. E. Boyce,	acc't as county examiner,	176 40
	472	S. A. Andrews,	expenses of Industrial School,	1,675 00
	473	Nelson Spofford,	bill with boundary committee,	32 78
	474	E. B. Wells,	bill as com'r of Gores,	8 45
	475	C. H. Robb,	acc't as state's attorney,	7 44
	476	E. W. Oakes,	expenses of state prison,	2,200 00
	477	E. McFeeters,	acc't as state's attorney,	8 60
	478	J. W. Sault,	bill for executive expenses,	35 70
	479	George C. Bean,	bill for cattle killed,	20 00
	480	William Richmond,	bill for cattle killed,	20 00
	481	G. W. Lawton,	bill for cattle killed,	68 75
	482	D. L. Morgan,	expenses of house of correction,	1,260 53
23	483	John Seymore,	bill for cattle killed,	15 00
	484	M. S. Carr,	bill for cattle killed,	20 00
	485	Marcus Peck,	bill for cattle killed,	35 00
	486	O. S. Annis, Admr.,	bill for cattle killed,	30 00
	487	Mrs. M. L. Elkins,	bill for cattle killed,	19 00
	488	M. R. Lawrence,	bill under 124 acts of 1896,	50 00
	489	J. W. Titcomb,	acc't as F. and G. commissioner,	197 92
	490	Jonathan Ross,	expenses as judge,	64 68
26	491	Josiah Grout,	salary as governor,	375 00
	492	H. F. Field,	salary as treasurer,	425 00
	493	C. W. Brownell,	salary as sect'y of state,	425 00
	494	M. S. Stone,	salary as supt. of education,	500 00
	495	F. D. Hale,	salary as auditor,	500 00
	496	D. J. Foster,	salary as tax commissioner,	275 00
	497	T. S. Peck,	salary as adj't and insp'r gen'l,	250 00
	498	T. L. Wood,	salary as assistant librarian,	250 00
	499	Hosea Mann,	salary as insp'r of finance,	250 00
	500	W. P. Stafford,	salary as court reporter,	212 50
	501	W. H. Gilmore,	salary as quartermaster gen'l,	150 00
	502	H A. Huse,	salary as state librarian,	87 50
	503	Jonathan Ross,	salary as judge,	750 00
	504	R. S. Taft,	salary as judge,	750 00
	505	J. W. Rowell,	salary as judge,	750 00
	506	J. M. Tyler,	salary as judge,	750 00
	507	Loveland Munson,	salary as judge,	750 00
	508	H. R. Start,	salary as judge,	750 00
	509	L. H. Thompson,	salary as judge,	500 00
	510	E. H. Powell,	appr'n, etc., University of Vt.,	7,065 00
	511	E. J. Pember,	bill for court supplies,	81 49
	512	W. B. C. Sticknev,	attorney fees,	20 00
	513	J. W. Rowell,	expenses as judge,	50 80
30	514	D. G. Furman,	attorney fees,	24 00
	515	J. R. Wood,	bill under 2,957 V. S.,	175 45
	516	H. C. Cady,	appr'n Norwich university,	1,200 00
	517	L. D. Eldredge,	appr'n Middlebury college,	1,200 00
	518	E. P. Gobie,	bill for probate expenses,	3 25
	519	J. C. Jones,	bill under 2,951 V. S.,	141 00
	520	O. S. Annis,	salary as state's attorney,	400 00
	521	A. W. Gorham,	bill with cattle commissioners,	81 00
	522	F. E. Alfred,	bill for probate expenses,	14 81
	523	The Messenger Co.,	bill for court supplies,	2 75
	524	D. J. Foster,	official expenses,	195 00
Dec. 3	525	The Tuttle Co.,	miscellaneous bills,	1,470 55
	526	C. M. Stone & Co.,	bill for dockets,	80 00
	527	C. H. Robb,	salary as state's attorney,	400 00
	528	F. L. Fish,	salary as state's attorney,	400 00
	529	R. E. Brown,	salary as state's attorney,	750 00
	530	E McFeeters,	salary as state's attorney,	600 00
	531	J. P. Ladd,	salary as state's attorney,	100 00
	532	J. G. Harvey,	salary as state's attorney,	500 00
	533	The Register Co.,	bill for dockets, etc.,	60 25
	534	T. L. Wood,	bill for state library,	48 80
	535	Vt. Watchman Co.,	bill with railroad com'rs,	5 25
	536	H. T. Cushman,	court expenses,	2,500 00
	537	S. B. Waite,	court expenses,	1,500 00

Digitized by Google

Date.	No.	Name.	Nature of Account.	Amount.
Dec. 3	538	E. J. Mathews,	bill as county commissioner,	$ 64 00
	539	Rufus Wainwright,	court expenses,	1,000 00
	540	O. P. Ray,	court expenses,	3,000 00
	541	Albert Johnnott,	bill as county com'r,	42 30
	542	H. E. Rustedt,	acc't as county examiner,	115 19
	543	L. E. Marvin,	acc't as county examiner,	50 20
	544	R. T. Johnson,	acc't as supervisor of insane,	136 17
	545	F. G. Fleetwood,	salary as state's attorney,	250 00
	546	E. L. Waterman,	salary as probate judge,	350 00
	547	J. B. Bromley,	salary as probate judge,	300 00
	548	William Haynes,	salary as probate judge,	150 00
	549	William Haynes,	bill for probate expenses,	5 03
6	550	M. S. Stone,	official expenses,	473 34
	551	F. W. Page,	expenses of Vermont asylum,	9,500 00
	552	The Republican,	bill with railroad commissioners,	28 75
	553	T. C. Phinney,	salary as sergeant-at arms,	150 00
	554	F. C. Smith,	account with railroad commissioners,	442 33
	555	Z. S. Stanton,	account as railroad commissioner,	299 76
	556	Z. S. Stanton,	attorney fees,	422 05
	557	T. C. Phinney,	account as sergeant-at arms,	317 07
	558	E. L. Bates,	salary as state's attorney,	400 00
	559	F. A. Howland,	salary as state's attorney,	600 00
	560	T. C. Robbins,	salary as judge of probate,	500 00
	561	M. W. Bailey,	salary as judge of probate,	500 00
	562	M. W. Bailey,	bill for probate expenses,	41 65
	563	J. D. Miller,	account as railroad commissioner,	293 96
	564	G. W. Perry,	account as state geologist,	142 97
	565	Frank Plumley,	attorney fees,	185 95
	566	C. S. Caverly,	account with board of health,	74 25
	567	C. L. Erwin,	account as supervisor of insane,	127 38
	568	M. O. Perkins,	account as director, etc.,	32 00
	569	J. J. Alger,	account as county examiner.	153 30
	570	G. A. Andrews,	account as county examiner,	166 85
	571	H. D. Ryder,	account as county examiner,	275 95
	572	E. W. Wright,	account as county examiner,	60 42
	573	W. Colburn,	bill under 124, Acts of 1896,	49 25
	574	W. H. Taylor,	salary as state's attorney,	400 00
	575	Vt. Watchman Co.,	bill with supt., of education,	13 88
	576	E. H. Whitehill,	account as county examiner,	116 75
	577	John E. Allen,	account as county examiner,	181 63
	578	R. S. Taft,	expences as judge,	34 31
	579	L. S. Norton,	account with Normal schools,	33 75
	580	H. W. Bailey,	account as F. and G., commissioner,	18 00
	581	H. W. Bailey,	expenses of fish hatchery,	158 98
	582	F. E. Alfred,	salary as probate judge,	400 00
	583	J. V. Carney,	salary as probate judge,	325 00
	584	S. M. Gleason,	salary as probate judge,	300 00
	585	S. M. Gleason,	bill for probate expenses,	39 00
9	586	A. L. Ransom,	appropriation to Castleton N. school,	2,500 00
	587	D. G. Holmes,	appropriation to Johnson N. school,	2,500 00
	588	F. W. Fargo,	appropriation to Randolph N. school,	2,500 00
	589	C. S. Emery,	court expenses,	2,000 00
	590	A. F. Nichols,	court expenses,	2,000 00
	591	J. D. Smith,	salary as probate judge,	300 00
	592	J. M. Slade,	salary as probate judge,	325 00
	593	W. H. Nichols,	salary as probate judge,	300 00
	594	W. H. Nichols,	bill for probate expenses,	30 35
	595	J. D. Smith,	bill for probate expenses,	30 70
	596	J. R. Pember,	court expenses,	1,000 00
	597	J. E. Cushman,	bill under 134, Acts of 1896,	800 00
	598	W. H. Gilmore,	balance current expenses of militia,	895 48
	599	W. H. Gilmore,	official expenses,	99 70
	600	M. F. Eastman,	account as county commissioner,	49 69
	601	G. W. Seaver,	account as county commissioner,	100 00
	602	F. L. Laird,	attorney fees,	45 00
	603	Frank Howard,	two nets seized,	20 00
13	604	F. A. Brewer,	salary as state's attorney,	200 00
	605	Robert Chase,	salary as probate judge,	200 00
	606	Robert Chase,	bill for probate expenses,	23 47

Digitized by Google

Date.	No.	Name.	Nature of Account.	Amount.
Dec. 3	607	E. W. Oakes,	expenses of state prison,	$2,600 00
	608	Hugh Henry,	salary as probate judge,	400 00
	609	Hugh Henry,	bill for probate expenses,	119 81
	610	C. F. Ranney,	bill for probate expenses,	22 10
	611	S. A. Andrews,	expenses of Industrial school,	1,975 00
	612	T. S. Peck,	official expenses,	118 99
	613	E. P. Gilson,	account as trustee of asylum,	58 20
	614	Frank Kenfield,	account as railroad commissioner,	173 10
	615	L. H. Thompson,	expenses as judge,	60 92
	616	Loveland Munson,	expenses as judge,	149 79
	617	G. E. Clarge,	account as commissioner of gores,	52 50
	618	V. I. Spear,	account as cattle commissioner,	245 58
	619	V. I. Spear,	account with board of agriculture,	371 14
14	620	M. E. Smilie,	bill for court supplies,	13 90
	621	G. H. Ehle,	bill for court supplies,	90 67
	622	Argus & Patriot,	bill for court supplies,	46 82
	623	C. T. Buswell,	bill for court expenses,	10 40
	624	T. C. Phinney,	account as sergeant-at-arms,	800 00
16	625	C. F. Barrett,	bill for probate expenses,	37 14
	626	Lord & Carleton,	attorney fees,	20 00
	627	The Messenger Co.,	bill for Senate Journals,	.. ..
	628	F. A. Howland,	account as state's attorney,	70 00
	629	Wheelock & Dawley,	bill for dockets, etc.,	98 38
	630	Lamoille Publishing Co.,	bill for dockets, etc.,	66 90
	631	J. M. Tyler,	expenses as judge,	149 29
	632	J. H. Eastman,	account as county commissioner,	59 30
	633	E. C. White,	salary as probate judge,	300 00
	634	E. C. White,	bill for probate expenses,	35 36
20	635	G. H. Hackett,	bill under 124, Acts of 1896,	50 00
	636	C. H. Williams,	bill under 124, Acts of 1896,	50 00
	637	C. H. Darling,	salary as municipal judge,	150 00
	638	W. H. Rowland,	salary as state's attorney,	750 00
	639	H. K. Darling,	salary as state's attorney,	400 00
	640	O. D. Mathewson,	account as county examiner,	162 52
	641	Emmet McFeeters,	account as state's attorney,	8 60
	642	F. A. Howland,	bill under 2,957 V. S.,	44 00
	643	Rufus Wainwright,	court expenses,	1,000 00
	644	J. R. Pember,	court expenses,	1,500 00
24	645	M. W. Wheelock,	bill with executive,	1 75
	646	J. C. Stearns,	bill under 77, Acts of 1896,	169 77
	647	R. B. Godfrey,	account as county commissioner,	69 00
	648	T. E. Wales,	salary as probate judge,	550 00
	649	T. E. Wales,	bill for probate expenses.	23 06
	650	C. H. Maxham,	bill under 2,337, V. S.,	19 00
	651	H. A. Harman,	court expenses,	1,500 00
	652	F. A. Howland,	account as state's attorney,	10 00
	653	L. D. Hazen,	account as director, etc.,	202 05
27	654	M. J. Maloney,	bill with board of health,	2 75
	655	H. K. Fowler,	salary as probate judge,	250 00
	656	W. B. Edgerton,	bill for probate expenses,	46 73
	657	J. W. Titcomb,	account as F. and G., commissioner,	78 02
	658	W. H. Weeks,	account as county commissioner,	83 32
	659	O. J. Gates,	one net seized,	10 00
	660	J. H. Hamilton,	bill with board of health,	10 00
	661	Free Press Association,	bill with General Peck,	10 91
	662	Free Press Association,	bill for dockets, etc.,	110 75
	663	H. T. Vail,	appropriation to Dairymen's Association,	1,000 00
	664	Andrew Thorburn,	bill for cattle killed,	35 00
	665	F. W. Colburn,	bill for cattle killed,	30 00
	666	Lorenzo Dow,	bill for cattle killed:	30 50
	667	Don D. Grout,	bill for cattle killed,	20 00
	668	C. L. Howe,	bill for cattle killed,	12 50
	669	H. T. Hackett,	bill for cattle killed,	20 00
	670	B. S. Gallup,	bill for cattle killed,	5 00
	671	H.C. Holland,	bill for cattle killed,	28 00
	672	C. E. Rogers,	bill for cattle killed,	62 50
	673	M. H. Gibsop,	bill for cattle killed,	250 00
	674	Davidson Bros.,	bill for cattle killed,	15 00
	675	James P. Moore,	bill for cattle killed,	98 00
	676	Alexander Grear,	bill for cattle killed,	20 00

Digitized by Google

Date.	No.	Name.	Nature of Account.	Amount
Dec. 27	677	M. W. Chapman,	bill for cattle killed,	$160 00
	678	Amory Davidson,	bill for cattle killed,	14 00
	679	William Greaves,	bill for cattle killed,	14 00
	680	Richard Greaves,	bill for cattle killed,	15 00
	681	L. A. Tillitson,	bill for cattle killed,	115 00
	682	J. B. Nichols estate,	bill for cattle killed,	25 00
	683	Dr. A. Ward,	bill for cattle killed,	17 50
	684	William Flanders,	bill for cattle killed,	17 50
	685	J. A. Weeks,	bill for cattle killed,	12 25
	686	A. L. Batten,	bill for cattle killed,	15 00
	687	C. M. Bailey,	bill for cattle killed,	217 50
	688	H. H. Chase,	bill for cattle killed,	30 00
30	689	E. C. Tuttle,	account as director, etc.,	72 25
	690	Alfred Sprague,	one net seized,	10 00
	591	C. M. Stone & Co.,	bill for 69th Vermont reports,	1,116 45
	692	H. DeW. Giddings,	bill for expert analysis,	29 70
	693	J. H. Lindsey,	bill for expert analysis, etc.,	303 90
	694	J. K. Curtis,	bill for cattle killed,	12 50
	695	O. B. Johnson,	bill for cattle killed,	15 00
	696	G. W. Lowton,	bill for cattle killed,	42 50
	697	C. A. Goodrich,	bill for cattle killed,	15 00
	698	J. & G. C. King,	bill for cattle killed,	20 00
	699	W. G. Adams.	bill for cattle killed,	10 00
	700	G. H. Phillips,	bill for cattle killed,	15 00
	701	H. C. Holland,	bill for cattle killed,	20 00
	702	J. H. Ware,	bill for cattle killed,	17 50
	703	S. J. Dana,	bill for cattle killed,	5 00
1898.				
Jan. 3	704	A. W. Kezer,	pension,	30 00
	705	Peter Lander,	pension,	30 00
	706	F. C. Williams,	bill with board of agriculture,	115 65
	707	H. W. Bailey,	balance appropriation Lake Morey,	113 08
	708	J. H. Hamilton,	bill with board of health.	141 46
	709	A. W. J. Wilkins,	bill under 2,956, V. S.,	25 00
	710	V. I. Spear,	appr'n to Maple Sugar Makers Asso'n.,	500 00
	711	Hiram Carleton,	bill for probate expenses,	47 57
	712	Hiram Carleton,	salary as probate judge,	550 00
	713	T. O. Seaver,	salary as probate judge,	450 00
	714	L. M. Read,	salary as probate judge,	350 00
	715	A. J. Croft,	account as county commissioner,	96 45
	716	F. W. Tuttlem,	attorney fees,	20 00
	717	C. G. Peck,	account as trustee, etc.,	49 15
	718	E. J Ranslow,	account approved by governor,	158 20
	719	Boston Book Co.,	bill for state library,	629 10
	720	Little, Brown & Co.,	bill for state library,	170 90
	721	Wheelock & Dawley,	bill for dockets, etc.,	257 05
	722	F. D. Hale,	official expenses,	67 34
7	723	E. B. Sawyer,	attorney fees,	21 50
	724	Everett, Cook & Pennell,	court supplies,	39 95
	725	Loring, Short & Harmon,	court supplies,	8 00
	726	Ezra Hosford,	bill as county commissioner,	100 00
	727	J. M. Robb,	account as commissioner of gores,	16 36
	728	J. W. Titcomb,	account as F. and G., commissioner,	128 21
	729	H. J. Shanley & Co.,	bill for court supplies,	69 09
	730	C. M. Ferrin,	account as supervisor of insane,	115 24
	731	F. C. Williams,	bill as cattle commissioner,	172 90
	732	Dr. John Thomas,	bill with cattle commissioners,	237 60
	733	A. W. Gorham,	bill with cattle commissioners,	35 00
	734	F. A. Rich,	bill as cattle commissioner.	317 94
	735	F. H. Button,	attorney fees.	115 00
	736	F. B. Deberville,	attorney fees,	20 00
	737	T. C. Phinney,	account as sergeant at arms,	672 72
	738	D. L. Morgan,	expenses of House of Correction,	1,472 10
	739	George E. Lane,	bill for probate expenses,	9 25
	740	W. E. Barney,	salary as municipal judge,	300 00
	740½	F. W. Page,	expenses of Vermont Asylum,	8,962 00
8	741	J. H. Polley,	one net seized,	10 00
	742	G. G. Nelson,	bill for cattle killed,	12 50
	743	H. S. Britton,	bill for cattle killed,	25 00

Digitized by Google

Date.	No.	Name.	Nature of Account.	Amount.
Jan. 8	744	Cornelius Cole,	bill for cattle killed,	$ 20 00
	745	W. H. Hayden,	bill for cattle killed,	120 00
	746	J. O. Sanford,	account with board of agriculture,	84 00
	747	H. W. Bailey,	account as fish and game commissioner,	14 72
	748	S. A. Andrews,	expenses of Industrial School,	1,750 00
	749	E. W. Oakes,	expenses of State Prison,	2,200 00
	750	H. W. Bailey,	expenses Fish Hatchery,	192 83
11	751	G. P. Montgomery,	bill under 124 Acts of 1896,	50 00
	752	W. H. Preston,	attorney fees,	15 00
	753	H. W. Love,	attorney fees,	30 00
	754	C. J. Bell,	account as cattle commissioner,	14 50
	755	J. O. Sanford,	account as cattle commissioner,	8 13
	756	H. Phillipsen,	bill with cattle commissioners,	26 37
	757	M. H. Buckham,	bill with board of agriculture,	7 32
	758	A. B. Gay,	bill with cattle commissioners,	83 00
	759	C. A. Prouty,	bill with cattle commissioners,	11 00
	760	A. F. Nichols,	court expenses,	2,000 00
	761	W. N. Platt,	account as trustee of Asylum,	76 36
	762	C. J. Bell,	bill with board of agriculture,	81 67
	763	G. W. Perry,	account as state geologist,	123 06
	764	W. H. Gilmore,	bill for current expenses militia	800 00
	765	W. H. Gilmore,	current expenses of militia,	800 00
	766	W. H. Gilmore,	current expenses of militia,	845 00
	767	H. B. Howe,	attorney fees,	96 10
	768	G. E. Lawrence,	attorney fees,	45 00
	769	F. H. Button,	attorney fees,	20 00
17	770	N. S. Stearns,	bill under 2956 V S.,	25 00
	771	Sarah Fuller Home,	bill for board, etc.,	43 75
	772	E. McFeeters,	account as state's attorney,	8 60
	773	T. W. Maloney,	attorney fees,	75 00
	774	J. E. Manley,	attorney fees,	20 00
	775	W. H. Button,	attorney fees,	30 00
	776	Vermont Watchman Co.,	bill for printing briefs,	20 70
	777	Perkins Institution, etc.,	bill for board, etc.,	1,500 00
	778	E D. Barnes,	bill under 124 Acts of 1896,	50 00
	779	W. H. Howland,	account as state's attorney,	47 55
19	780	J. E. Cushman,	bill under 134 Acts of 1896,	529 00
24	781	E. H. Powell,	balance of bill under fertilizer act,	311 67
	782	O. S. Annis,	bill with railroad commission,	14 70
	783	A. O. Coleman,	highways in Jamaica	318 79
	784	The Messenger Co,	bill for House Journals,	581 04
	785	The Messenger Co.,	miscellaneous bills,	15 20
	786	The Free Press,	miscellaneous bills,	87 69
	787	F. O. Clark,	bill for probate expenses,	4 70
	788	Dr. H. Buss,	bill with cattle commissioners,	21 80
	789	E. A. Sowles,	attorney fees,	10 00
	790	D. L. Morgan,	expenses House ofCorrection,	1,596 21
	791	J. G. Bellrose,	account with board of pharmacy,	57 05
	792	C. C. Bingham,	bill with board of pharmacy,	50 91
26	793	Hospital Cottages, etc.,	bill for board, etc.,	42 71
	794	Massachusetts School, etc.,	bill for board, etc.,	225 00
	795	J. C. Stearns,	appropriation for Soldiers' Home,	2,500 00
	796	C. F. Worthen,	bill for cattle killed,	30 00
	797	D. H. Fint,	bill for cattle killed,	18 00
	798	M. W. Clark,	bill for cattle killed,	72 50
	799	C. C. Sheldon,	bill for cattle killed,	127 50
	800	F. E. Kimball,	bill for cattle killed.	36 00
	801	H. A. Jackson,	bill for cattle killed,	20 00
	802	G. C. Bean,	bill for cattle killed,	100 00
	803	J. J. Quinlan,	bill for cattle killed,	10 00
	804	C. H. Hanson,	bill for cattle killed,	45 00
	805	Seth Lothe,	bill for cattle killed,	17 50
	806	Samuel Lothe,	bill for cattle killed,	16 50
	807	H. H. Allen,	bill for cattle killed,	81 00
	808	Robert Anderson,	bill for cattle killed,	65 00
	809	P. W. Davidson,	bill for cattle killed,	31 50
	810	T. M. Gallagher,	bill for cattle killed,	20 00
27	811	H. T. Cushman,	bill for court supplies,	36 57
	812	E. L. Bates,	account as state's attorney,	43 30

Digitized by Google

Date.	No.	Name.	Nature of Account.	Amount.
Jan. 31	813	J. V. Carney, bill for probate expenses,		$ 30 00
	814	Griswold & Maurier, bill with probate court,		36 50
	815	Perry & Keeseman, miscellaneous bills,		138 75
	816	H. S. Willson, fees on requisitions,		125 19
Feb. 1	817	J. G. Harvey, account as state's attorney,		8 50
	818	The Messenger Co., miscellaneous bills,		8 60
	819	John Nash, bill under 134 Acts of 1896,		75 00
	820	John Godfrey, bill under 134 Acts of 1896,		16 77
	821	W. E. Howard, bill as normal school examiner,		25 98
	822	Alpha Messer, bill with board of agriculture,		179 19
	823	R. W. Hulburd, account as trustee, etc.,		170 75
	824	Brown & Moore, miscellaneous bills,		178 46
	825	E. F. Miles, bill with railroad commissioners,		11 04
	826	W. H. Rowland, account as state's attorney,		18 00
	829	Alonzo Noyes, account as county commissioner,		75 00
	828	W. W. Rider, attorney fees,		20 00
	829	Thomas Reeves, fees on requisiton,		66 40
	830	H. B. Cushman, court expenses,		1,600 00
	831	W. W. Grout, bill for cattle killed,		90 00
	832	Frank Kenfield, bill for cattle killed,		15 00
	833	E. McFeeters, account as state's attorney,		8 60
	834	O. S. Annis, account as state's attorney,		6 45
	835	George Wheeler, bill under 3196 V. S.		95 50
	836	F. C. Williams, bill with board of agriculture,		136 00
3	837	F. W. Pierce, account with board of pharmacy,		4 56
	838	F. W. Pierce, bill as normal school examiner,		63 46
	839	F. W. Page, expenses of Vermont Asylum,		8,500 00
	840	J. W. Page, attorney fees,		30 00
	841	H. W. Bailey, expenses of Fish Hatchery,		190 18
	842	H. W. Bailey, account as fish and game commissioner,		48 50
	843	H. R. Start, expenses as judge,		164 35
	844	T. C. Phinney, account as sergeant at arms,		1,906 15
	845	T. C. Phinney, account as sergeant at arms,		901 30
	846	O. S. Annis, account as state's attorney,		6 35
	947	R. R. Hathaway, court expenses,		300 00
8	848	Z. S. Stanton, attorney fees,		159 00
	849	J. W. Sault, salary as secretary to Governor,		50 00
	850	C. H. Robb, account as state's attorney,		7 44
	851	G. W. Perry, account as state geologist,		157 12
	852	W. H. H. Bishop, bill with state auditor,		23 20
	853	O. A. Dorman Co., bill with insurance commissioners,		28 32
	854	M. W. Wheelock, account with state library,		162 85
	855	J. W. Titcomb, account as fish and game commissioner		157 82
	856	Rufus Wainwright, court expenses,		1,000 00
14	857	E. P. Gilson, appropriation Vermont Asylum,		2,000 00
	858	E. W. Oakes, expenses of State Prison,		2,500 00
	859	S. A. Andrews, supt., expenses Industrial School,		1,375 00
	860	J. E. Cushman, bill under No. 134 Acts of 1896,		21 25
	861	Vermont Watchman Co., miscellaneous bills,		746 66
	862	W. H. Rowland, account as state's attorney,		16 28
	863	L. W. Adgate, bill for cattle killed,		20 00
	864	Heman Wheeler, bill for cattle killed,		20 00
	865	A. A. Stebbins, bill for cattle killed,		18 00
	866	H. H. Holbrook, bill for cattle killed,		18 50
	867	O. C. Hubbard, bill for cattle killed,		18 50
	868	R. J. Cooley, bill for cattle killed,		17 50
	869	George Wiley, bill for cattle killed,		15 00
	870	W. M. Lewis, bill for cattle killed,		45 00
	871	H. E. Mitchell, bill for cattle killed,		12 50
	872	Edwin Joslyn, bill for cattle killed,		179 00
	873	W. P. Smith, salary as probate judge,		450 00
	874	E. D. Johnson, bounty for two nets seized,		20 00
	875	H. J. Shanley & Co., account with General Peck,		1 12
	876	S. W. Lawton, town library for Highgate,		100 00
	877	S. W. Lawton, expenses of library commissioners,		46 52
	878	The Clarke School, bill for board and tuition,		823 22
17	879	H. C. Whitehill, bill for circulating laws,		5 50
	880	C. H. Robb, account as state's attorney,		7 68
	881	J. H. Linsley, bill with board of health,		200 00

Digitized by Google

Date.	No.	Name.	Nature of Account.	Amount.
Feb. 17	882	S. W. Bliss,	bill under 124 Acts of 1896,	$48 98
21	883	L. M. Read,	attorney fees,	76 60
	884	C. F. Ranney,	bill for dockets, etc.,	73 95
	885	C. D. Williams,	bill under 125 Acts of 1896,	50 00
	886	Vermont Watchman Co.,	bill with supt. of education,	21 60
	887	The Messenger Co.,	bill for court supplies,	3 20
	888	Frank Plumley,	attorney fees,	126 76
	889	F. W. McGettrick,	attorney fees,	260 00
	890	W. H. Gilmore,	expenses officer's school,	689 63
26	891	Josiah Grout,	salary as governor,	375 00
	892	H. F. Field,	salary as treasurer,	423 00
	893	C. W. Brownell,	salary as sect'y of state.	425 00
	894	M. S. Stone,	salary as supt. of education,	500 00
	895	F. D. Hale,	salary as auditor,	500 00
	896	T. S. Peck,	salary as adj't and insp'r gen'l,	250 00
	897	D. J. Foster,	salary as tax com'r,	275 00
	898	T. L. Wood,	salary as assistant librarian,	250 00
	899	Hosea Mann,	salary as insp'r of finance,	250 00
	900	W. P. Stafford,	salary as court reporter,	212 50
	901	W. H. Gilmore,	salary as quartermaster gen'l,	150 00
	902	H. A. Huse,	salary as librarian,	87 50
	903	Jonathan Ross,	salary as judge,	750 00
	904	R. S. Taft,	salary as judge,	750 00
	905	J. W. Rowell,	salary as judge,	750 00
	906	J. M. Tyler,	salary as judge,	750 00
	907	Loveland Munson,	salary as judge,	750 00
	908	H. R. Start,	salary as judge,	750 00
	909	L. H. Thompson,	salary as judge,	750 00
	910	W. S. Ingalls,	bill for cattle killed,	20 00
	911	H. M. Cuthbertson,	" "	20 00
	912	Geo. A. Porter,	" "	20 00
	913	D. S. Dow,	" "	12 50
	914	W. R. McIntire,	bill under 124, acts of 1896,	50 00
	915	W. H. Bliss,	attorney fees,	200 00
	916	W. P. Davis,	court expenses,	2,500 00
	917	F. C. Southgate,	attorney fees,	45 00
	918	W. P. Dillingham,	attorney fees,	175 00
	919	R. T. Johnson,	bill as supervisor of insane,	81 80
	920	O. W. Sherwin,	acc't with board of health,	89 00
	921	J. H. Merrifield,	court expenses,	1,500 00
	922	Rufus Wainwright,	court expenses,	500 00
28	923	Frank Plumley,	attorney fees,	321 18
	924	H. M. Cornell,	acc't as county com'r,	73 33
	925	Argus and Patriot,	bill for printing briefs,	40 60
	926	D. J. Foster,	acc't as tax com'r,	196 16
	927	A. C. Sleeper,	bill under V. S. 3,176,	43 50
	928	The Messenger Co.,	bill with probate court,	24 60
	929	R. R. Hathaway,	court expenses,	88 35
	930	R. R. Hathaway,	bill for court supplies,	15 98
March 3	931	D. L. Morgan,	house of correction expenses,	1,941 04
	932	M. E. Smilie,	court expenses,	5,000 00
	933	John W. Rowell,	expenses as judge,	72 80
	934	Hosea Mann,	official expenses,	166 73
	935	H. B. Cushman,	bill for court supplies,	5 00
	936	W. H. Bishop,	bill for dockets, etc.,	36 50
	937	O. P. Ray,	court expenses,	3,000 00
	938	William Lindsey,	bill approved by court,	13 50
	939	R. A. Spafford,	fees on requisition,	36 04
	940	J. H. Kiniry,	fees on requisition,	69 36
5	941	Frank Plumley,	attorney fees,	125 00
	942	H. A. Harman,	bill for court supplies,	45 25
	943	A. F. Nichols,	court expenses,	1,000 00
	944	W. H. Taylor,	acc't as state's attorney,	87 27
7	945	G. A. Hubbard,	court expenses,	500 00
	946	Smith-Premier Co.,	typewriter for supt. of ed'n,	59 37
	947	Mrs. S. J. Bailey,	bill for cattle killed,	32 50
	948	H. M. Gordon,	" "	27 50
	949	H. S. Tolman,	" "	120 00
	950	H. H. Pierce,	" "	16 25

Digitized by Google

Date.	No.	Name.	Nature of Account.	Amount.
March 7	951	Charles Cockle,	bill for cattle killed,	$ 89 75
	952	Jonathan Ross,	expenses as judge,	89 65
	953	C. L. Erwin,	acc't as supervisor of insane,	112 42
	954	T. L. Phinney,	acc't as sergeant-at-arms,	296 81
	955	C. A. Bunker,	acc't as normal school com'r,	120 59
	956	M. O. Perkins,	acc't as director, etc.,	32 00
	957	J. K. Curtis,	bill as cattle com'r,	75 22
	958	A. W. Gorham,	" "	30 00
	959	A. B. Gay,	" "	82 50
	960	V. I. Spear,	" "	226 29
	961	F. W. Page, supt.,	expenses of Vt. Asylum,	10,000 00
9	962	G. W. Perry,	acc't as state geologist,	118 38
	963	M. D. L. Thompson,	bill with probate court,	19 25
	964	Loveland Munson,	expenses as judge,	101 26
	965	H. A. Farnham,	attorney fees,	110 00
	966	E. W. Oakes,	expenses of state prison,	1,800 00
	967	W. E. Johnson,	bill approved by court,	55 50
	967	W. P. Stafford,	" " "	46 47
	968	G. W. Hoffman,	fees on requisition,	42 86
11	969	William Bonn,	bill for cattle killed,	25 00
	970	H. A. Nelson,	" "	12 50
	971	S. F. Nelson.	" "	10 00
	972	M. H. Gibson,	" "	41 11
	973	H. E. Colburn,	" "	20 00
	974	Newton Herrick,	" "	12 50
	975	L. H. Thompson,	expenses as judge,	147 85
	976	R. S. Taft,	expenses as judge,	113 91
	977	John D. Miller,	acc't as railroad com'r,	144 80
	978	Z. S. Stanton,	" " "	231 61
	979	F. C. Smith,	acc't as railroad com'rs clerk,	356 08
	980	H. W. Bailey,	expenses of fish hatchery,	159 06
	981	H. W. Bailey,	account as fish commissioner,	18 00
	982	J. W. Titcomb,	account as fish commissioner,	106 13
	983	J. H. Ware,	account with board of agriculture,	117 70
	984	J. H. Ware,	bill as cattle commissioner,	205 55
	985	C. J. Bell,	acc't with board of agriculture,	248 45
	986	C. J. Bell,	bill as cattle commissioner,	22 34
	987	Alpha Messer,	acc't with board of agriculture,	212 42
	988	F. C. Williams,	acc't with board of agriculture,	131 40
	989	J. L. Hills,	acc't with board of agriculture,	275 83
	990	V. I. Spear,	acc't with board of agriculture,	471 99
	991	D. L. Morgan, supt.,	expenses house of correction,	1,340 12
	992	E. W. Culley,	bill with cattle commissioners,	516 58
15	993	W. H. Taylor,	bill with railroad com'rs,	5 50
	994	Minnie C. Fisher,	bill of American school,	4 93
	995	S. A. Andrews,	expenses industrial school,	1,375 00
	996	H. S. Root,	fees as jail commissioner,	7 14
	997	J. Hinerth,	bill under 124, acts of 1896,	40 00
	998	L. M. Read,	attorney fees,	184 00
	999	D. R. Howe,	bill of American asylum,	950 00
	1000	Wheelock & Dawley,	bill for dockets, etc.,	226 80
	1001	M. S. Stone,	official expenses,	309 08
	1002	The Tuttle Co.,	miscellaneous bills,	744 57
	1003	Vermont Watchman Co.,	bill with M. S. Stone,	40 40
	1004	Mrs. Jane Beals,	bill for cattle killed,	20 00
	1005	Herbert Gibson,	bill for cattle killed,	17 50
	1006	E. A. Sowles,	bill for cattle killed,	35 00
	1007	J. O. Sanford,	acc't with board of agriculture,	259 86
	1008	J. M. Tyler,	expenses as judge,	183 47
	1009	O. S. Annis,	acc't as state's attorney,	7 35
	1010	L. D. Hazen,	acc't as director, etc.,	70 05
	1011	F. D. Hale,	official expenses,	39 17
21	1012	F. W. Page, supt.,	Vermont asylum expenses,	2,500 00
	1013	A. J. Marshall,	bill for probate expenses,	14 30
	1014	W. H. Cobb,	bill under 2956, V. S.,	25 00
	1015	F. L. Fish,	acc't as state's attorney,	10 00
	1016	C. H. Robb,	acc't as state's attorney,	14 88
	1016½	White River Paper Co.,	court supplies,	9 21
	1017	The Messenger Co.,	bill for dockets, etc.,	157 07

Digitized by Google

Date.	No.	Name.	Nature of Account.	Amount.
Mar. 21	1018	S. W. Landon,	bills of library commissioners,	$59 66
	1019	J. R. Pember,	court supplies,	68 52
	1020	J. R. Pember,	court expenses,	1,000 00
	1021	T. S. Peck,	official expenses,	100 00
	1022	O. S. Annis,	acc't as state's attorney,	6 70
23	1023	J. G. Harvey,	acc't as state's attorney,	13 81
	1024	C. S. Batchelder,	bill for cattle killed,	9 00
	1025	James Gardner,	bill for cattle killed,	29 00
	1026	J. W. Sault,	bill for executive expenses,	22 34
	1027	J. H. Kiniry,	fees on requisition,	40 71
	1028	H. S. Peck,	bills under 124, acts of 1896,	100 00
	1029	J. G. Harvey,	acc't as state's attorney,	6 06
	1030	C. P. Dickinson,	bill under 3176, V. S.,	100 00
	1031	Alonzo Noyes,	bal. bill as county com'r,	21 52
	1032	C. S. Emery,	court supplies,	23 53
29	1033	J. C. Parker,	bill with cattle commissioners,	8 00
	1034	J. K. Curtis,	bill with board of agriculture,	307 08
	1035	W. H. Taylor,	acc't as county examiner,	266 51
	1036	The Tuttle Co.,	miscellaneous bills,	841 65
	1037	C. D. Williams,	bill under 124, acts of 1896,	50 00
	1038	T. O. Seaver,	fees as jail commissioner,	13 18
	1039	T. O. Seaver,	bill for probate expenses,	72 97
	1040	H. H. Peck,	fees on requisition,	21 56
	1041	J. H. Hamilton,	bill with board of health,	102 49
	1042	J. H. Linsley,	bill with board of health,	200 00
	1043	G. A. Hubbard,	court stationery, etc.,	21 90
Mar. 31	1044	Lorenzo Sulloway,	bills under 2956, V. S.,	63 50
	1045	Field & Rowell,	court stationery and supplies,	58 83
	1046	C. M. Stone & Co.,	court supplies,	5 90
	1047	St. Johnsbury Republican,	bill for court supplies,	18 85
	1048	A. F. Nichols,	court supplies, etc.,	14 05
	1049	S. P. Joclyn,	bill for militia, approved by governor,	43 99
	1050	M. D. L. Thompson,	official printing, etc.,	49 50
April 2	1051	A. W. Kezer,	pension to date,	30 00
	1052	H. A. Harman,	court expenses,	2,500 00
	1053	E. P. Gilson,	bill as supervisor,	62 70
	1054	T. C. Phinney,	acc't as sergeant-at-arms,	397 21
	1055	J. C. Stearns,	aid to soldiers' home,	2,500 00
	1056	F. W. Page,	expenses of Vermont asylum,	8,000 00
	1057	C. G. Austin,	attorney fees,	32 00
	1058	Peter Lander,	pension to date,	30 00
4	1059	C. M. Ferrin,	acc't as supervisor,	69 50
	1060	T. S. Peck,	official expenses,	29 49
	1061	Free Press Asso'n,	bill with Gen'l Peck,	15 40
7	1062	R. A. Ritchie,	bill for cattle killed,	145 00
	1063	G. H. Phillips,	bill for cattle killed,	17 50
	1064	H. W. Bailey,	bill for cattle killed,	20 00
	1065	E. P. Osgood,	bill for cattle killed,	20 00
	1066	Charles Gray,	bill for cattle killed,	20 00
	1067	D. W. Dutton,	bill for cattle killed,	15 00
	1068	J. H. Ware,	bill for cattle killed,	35 00
	1069	Free Press Asso'n,	bill with board of agriculture,	11 59
	1070	S. A. Andrews,	supt., expenses industrial school,	1,675 00
	1071	C. S. Carbee,	bill for cattle killed,	12 50
	1072	C. H. Dunton,	acc't as county examiner,	205 36
	1073	F. C. Williams,	bill as cattle commissioner,	57 85
11	1074	W. A. Beebe,	acc't as county examiner,	84 50
	1075	J. W. Titcomb,	acc't as fish commissioner,	169 60
	1076	E. W. Oakes,	supt., expenses of state prison,	2,000 00
	1077	H. W. Bailey,	expenses of fish hatchery,	234 44
	1078	H. W. Bailey,	acc't as fish commissioner,	30 80
	1079	G. E. Lane,	bill for court stationery,	14 51
	1080	W. A. Lord,	attorney fees,	175 00
	1081	C. M. Stone & Co.,	executive printing,	9 25
	1082	G. W. Perry,	acc't as state geologist,	152 32
	1083	Vermont Watchman Co.,	miscellaneous bills,	103 77
	1084	R. E. Brown,	acc't as state's attorney,	30 00
18	1085	H. C. Lockwood,	bill under 3176, V. S.,	162 50
	1086	O. E. Williams,	bill for cattle killed,	20 00

Digitized by Google

Date.	No.	Name.	Nature of Account.	Amount.
April 18	1087	H. E. Lee,	bill for cattle killed,	$ 17 50
	1088	Arthur Geer,	bill for cattle killed,	25 00
	1089	Ralph Bowley,	bill for cattle killed,	93 50
	1090	W. N. Platt,	acc't as trustee Vermont asylum,	58 24
	1091	C. M. Stone & Co.,	bill for probate expenses,	21 55
	1092	V. I. Speer,	bill as cattle commissioner,	39 16
	1093	J. E. Cushman,	attorney fees,	45 00
	1094	Glens Falls Pub'g Co.,	bill with probate court,	9 15
	1095	N. P. Hollowell,	treasurer, bill for board, etc.,	43 75
	1096	W. H. Labre,	bounty on nets seized,	50 00
	1097	The Messenger Co.,	executive printing,	8 75
	1098	Massachusetts school,	bill for board and tuition,	300 00
	1099	Henry Ballard,	acc't as court commissioner,	26 00
	1100	D. J. Foster,	attorney fees,	50 00
	1101	Cushman & Mower,	attorney fees,	30 00
	1102	S. B. Waite,	court expenses,	1,500 00
	1103	Joel Foster,	fees as jail commissioner,	6 90
	1104	W. H. Bishop,	bill with state auditor,	6 50
	1105	T. S. Peck,	bill for official expenses,	33 85
	1106	A. K. Steinhower,	bounty for nets seized,	10 00
20	1107	C. M. Gutterson,	bill for cattle killed,	138 00
	1108	W. G. Townshend,	" "	40 00
	1109	J. F. George,	" "	30 00
	1110	W. H. Tewksbury,	" "	14 00
	1111	J. B. Brock,	" "	40 00
	1112	M. L. Brock,	" "	20 00
	1113	F. D. Read,	" "	20 00
	1114	Elliott Jennison,	" "	32 50
	1115	W. Randall,	" "	17 50
	1116	Fred H. Willard,	" "	37 50
	1117	A. A. Mason,	" "	17 50
	1118	Walter A. Eddy,	" "	235 00
	1119	E. B. Batchelder,	" "	20 00
	1120	H. O. Gale,	" "	17 50
	1121	J. G. Harvey,	acc't as state's attorney,	6 06
	1122	Caledonian Co.,	bill for executive printing,	19 25
	1123	Free Press Asso'n,	bill with Gen'l Peck,	19 45
	1124	H. J. Shanley & Co.,	bill for court supplies,	20 21
	1125	Lamoille Pub. Co.,	bill for dockets, etc.,	113 35
	1126	H. D. Holton,	acc't with board of health,	122 66
	1127	W. R. Geddis,	acc't with board of health,	15 02
	1128	E. L. Hildreth & Co.,	bill for dockets, etc.,	127 00
	1129	E. L. Waterman,	expenses for probate court,	46 45
25	1130	F. L. Fish,	acc't as state's attorney,	5 00
	1131	H. F. Field,	fees as insurance com'r,	237 60
	1132	Messenger Co.,	bill for probate expenses,	1 90
	1133	O. S. Annis,	acc't as state's attorney,	6 85
	1134	Emmet McFeeters,	acc't as state's attorney,	8 60
	1135	Thomas E. Wells,	bill under 124 acts of 1896,	50 00
	1136	D. L. Morgan, supt.,	expenses of house of correction,	1,233 88
28	1137	T. E. Boyce,	acc't as county examiner,	188 06
	1138	F. S. Mead,	bill under 124 acts of 1896,	50 00
	1139	Frank Kenfield,	acc't with railroad com'rs,	108 00
	1140	O. S. Annis	acc't as state's attorney,	5 00
	1141	G. G. Wilson,	bill under 124 acts of 1896,	50 00
	1142	Ezra Hosford,	acc't as county com'r,	56 45
May 1	1143	C. N. Sumner,	fees as jail com'r,	2 00
	1144	M. E. Smilie,	court expenses,	3,000 00
	1145	E. J. Parmelee,	bill with railroad com'rs,	25 00
	1146	G. F. Burgess,	bill under 124 acts of 1896,	30 00
5	1147	T. C. Phinney,	acc't as sergeant-at-arms,	751 30
	1148	Margaret Chestnut,	bill as stenographer,	205 00
	1149	G. W. Perry,	acc't as state geologist,	143 75
	1150	H. W. Bailey,	acc't as fish com'r,	15 66
	1151	H. W. Bailey,	expenses of state hatchery,	196 35
	1152	J. H. Mimms,	bill under 1,025 V. S.,	56 50
	1153	C. W. Brownell,	fees as insurance com'r,	349 80
6	1154	M. L. Powell,	salary at extra session,	58 00
	1155	A. G. Coolidge,	salary at extra session,	46 40

Digitized by Google

Date.	No.	Name.	Nature of Account.	Amount.
May 6	1156	J. H. Mimms,	salary at extra session,	$ 36 60
	1157	F. A. Howland,	" "	50 20
	1158	T. C. Cheney,	" "	31 00
	1159	F. L. Hamilton,	" "	41 20
	1160	L. B. Johnson,	" "	31 40
	1161	E. A. Nutt,	" "	25 20
	1162	T. C. Phinney,	pay roll at extra session,	44 75
	1163	E. W. Oakes, supt.,	expenses of state prison,	2,200 00
	1164	F. D. Hale,	official expenses,	106 33
9	1165	Watchman Co.,	miscellaneous bills,	32 29
	1166	R. A. Spafford,	fees on requisition,	52 24
	1167	Joel Foster,	fees as jail commissioner,	19 28
	1168	C. A. Sumner,	" "	2 10
	1169	L. F. Wilber,	" "	4 09
	1170	S. A. Andrews, supt.,	expenses industrial school,	1,575 00
	1171	Caledonian Co.,	bill with state auditor,	2 50
	1172	H. R. Start,	expenses as judge,	166 56
	1173	F. W. Page, supt.,	expenses state asylum,	8,000 00
	1174	F. L. Fish acc't as state's attorney,		6 15
	1175	W. H. Gilmore,	expenses Spanish war of 1898,	17,300 00
	1175½	Mrs. Mary Stetson,	bill for cattle killed,	245 00
	1176	M. T. Hamilton,	" "	10 00
	1177	J. W. Reardon,	" "	30 00
	1178	Fred Butterfield,	" "	15 00
	1179	J. H. Ware,	" "	70 00
	1180	W. R. Fisher,	" "	20 00
	1181	C. H. Higgins,	" "	17 50
	1182	J. H. Hamilton,	bill with board of health,	500 00
14	1183	Caledonian Co.,	bill for executive printing,	12 75
	1184	Rev. A. N. Lewis,	bill for services extra session,	6 20
	1185	H. De W. Giddings,	bill for chemical analyses,	15 00
	1186	T. L. Wood,	expense acc't of state library,	55 85
	1187	Wheelock & Dawley,	bill for dockets, etc.,	220 25
21	1188	Free Press Asso'n,	bill with Gen'l Peck,	8 77
	1189	Hosea Mann,	bill for official expenses,	75 00
	1190	W. H. Rowland,	acc't as state's attorney,	26 20
	1191	J. H. Polley,	bounty for net seized,	10 00
	1192	Romeo Archer,	bounty for net seized,	10 00
	1193	William Grigware,	bounty for nets seized,	20 00
	1194	Myron Bennett,	bounty for net seized,	10 00
	1195	John Thomas,	bill with cattle commissioners,	209 50
	1166	F. C. Williams,	" "	47 00
	1197	A. B. Gay,	" "	22 50
	1198	G. H. Phillips,	bill for cattle killed,	17 50
	1199	D. Ritchie,	" "	10 00
	1200	E. & T. Fairbanks Co.,	"	75 00
	1201	L. W. Brown,	" "	87 50
	1202	J. J. Quinlan,	" "	17 50
	1203	W. M. Ware,	" "	18 00
	1204	A. H. Spooner,	" "	30 00
	1205	E. T. Arnold,	" "	135 00
	1206	S. W. Tewksbury,	" "	15 00
	1207	John Smith,	" "	50 00
	1208	P. H. Rutter,	" "	52 50
	1209	F. H. Perse,	" "	18 00
24	1210	William Grigware,	bounty on net seized,	10 00
	1211	Frank Howard,	bounty on net seized,	10 00
	1212	L. S. Norton,	acc't as normal school examiner,	87 15
	1213	J. W. Titcomb,	acc't as fish commissioner,	136 09
	1214	Messenger Co.,	bill for probate expenses,	10 60
	1215	G. A. Andrews,	acc't as county examiner,	137 84
	1216	Miss L E. Marvin,	acc't as county examiner,	50 05
27	1217	D. O. Joslyn,	bill for cattle killed,	55 00
	1218	W. F. Gould,	" "	15 00
	1219	W. A. Eddy,	" "	17 50
	1220	Charles Brown,	" "	15 00
	1221	A. A. Goodell,	" "	10 00
	1222	F. Ashmel,	" "	35 00
	1223	H. P. Farr,	" "	17 50
	1224	Miss C. De Nottbeck,	" "	12 50

Digitized by Google

Date.	No.	Name.	Nature of Account.	Amount.
May 27	1225	George Dow,	bill for cattle killed,	$ 20 00
	1226	E. H. Powell,	treas., interest and appr'n,	7,065 00
	1227	L'herreux & Bassett,	bill for state briefs,	6,30
	1228	John Rickerby,	bill as stenographer,	14 00
	1229	H. K. Darling,	acc't as state's attorney,	14 82
	1230	H. E. Rustedt,	acc't as county examiner,	100 63
	1231	Josiah Grout,	salary as governor,	375 00
	1232	H. F. Field,	salary as treasurer,	425 00
	1233	C. W. Brownell,	salary as secretary of state,	425 00
	1234	F. D. Hale,	salary as auditor,	500 00
	1235	M. S. Stone,	salary as supt. of schools,	500 00
	1236	D. J. Foster,	salary as tax commissioner,	275 00
	1237	T. S. Peck,	salary as adj't and insp'r gen'l,	250 00
28	1238	Hosea Mann,	salary as insp'r of finance,	250 00
	1239	T. L. Wood,	salary as assistant librarian,	250 00
	1240	W. P. Stafford,	salary as state reporter,	212 50
	1241	W. H. Gilmore,	salary as quartermaster gen'l,	150 00
	1242	H. A. Huse,	salary as librarian,	87 50
	1243	Jonathan Ross,	salary as judge,	750 00
	1244	R. S. Taft,	salary as judge,	750 00
	1245	J. R. Rowell,	salary as judge,	750 00
	1246	J. M. Tyler,	salary as judge,	750 00
	1247	Loveland Munson,	salary as judge,	750 00
	1248	H. R. Start,	salary as judge,	750 00
	1249	L. H. Thompson,	salary as judge,	750 00
	1250	L. D Eldredge,	appr'n to Middlebury college,	1,200 00
	1251	H. C, Cady,	appr'n to Norwich university,	1,200 00
	1252	O. S. Annis,	salary as state's attorney,	400 00
	1253	Caledonian Co.,	bill for dockets, etc.,	76 50
	1254	G. E. Lane,	bill for court supplies,	14 13
31	1255	Emmet McFeeters,	acc't as state's attorney,	8 60
	1256	R. T. Johnson,	acc't as supervisor of insane,	106 22
	1257	E. H. Whitehill,	acc't as county examiner,	91 68
	1258	D. L. Morgan,	expenses house of correction,	1,721 88
June 1	1259	The Register Co.,	bill for dockets,	55 00
	1260	Rufus Wainwright,	court expenses,	1,000 00
	1261	O. D. Mathewson,	acc't as county examiner,	146 21
	1262	F. G. Fleetwood,	salary as state's attorney,	250 05
	1262½	F. L. Fish,	" "	400 00
	1263	W. H. Howland,	" "	750 00
	1264	H. T. Cushman,	court expenses,	3,500 00
	1265	T. S. Peck,	bill approved by governor, acc't Spain,	351 48
	1266	G. F. Burgess,	bill under 124 acts of 1896,	20 00
	1267	J. W. Fargo,	appr'n to Randolph normal school,	2,500 00
	1268	A. L. Ransom,	appr'n to Castleton normal school,	2,500 00
	1269	D. G. Holmes,	appr'n to Johnson normal school,	2,500 00
4	1270	S. M. Gleason,	salary as probate judge,	300 00
	1271	E. L. Waterman,	" "	350 00
	1272	Robert Chase,	" "	200 00
	1273	J. B. Bromley,	" "	300 00
	1274	F. E. Alfred,	" "	400 00
	1275	M. W. Bailey,	" "	500 00
	1276	M. W. Bailey,	bill for probate expenses,	19 44
	1277	Emmet McFeeters,	salary as state's attorney,	600 00
	1278	J. G. Harvey,	" "	500 00
	1279	J. P. Ladd,	" "	100 00
	1280	F. W. Page,	expenses Vt. asylum,	9,000 00
	1281	H. W. Bailey,	expenses fish hatchery,	176 76
	1282	H. W. Bailey,	acc't as fish commissioner,	18 65
	1283	V. I. Spear,	acc't with board of agriculture,	192 84
	1284	C. S. Caverly,	acc't with board of health,	144 70
	1285	C. L. Erwin,	acc't as supervisor of insane,	108 39
	1286	M. O. Perkins,	acc't as director, etc.,	28 00
	1287	M. S. Stone,	acc't as state supt.,	304 19
	1288	S. H. Filley,	bill under 124 acts of 1896,	18 00
	1289	William Grigware,	bounty for nets seized,	20 00
	1290	C. S. Emery,	court expenses,	2,500 00
	1291	J. W. Rowell,	expenses as judge,	84 84
	1292	Margaret Chestnut,	bill as stenographer,	94 00

Digitized by Google

Date.	No.	Name.	Nature of Account.	Amount.
June 6	1293	Homer Thresher,	bill under 124 acts of 1896,	$ 50 00
	1294	C. H. Darling,	salary as municipal judge,	150 00
	1295	M. D. L. Thompson,	miscellaneous bills,	45 00
	1296	J. W. Titcomb,	bill under fish license law,	572 33
	1297	T. C. Phinney,	acc't as sergeant at-arms,	391 44
	1298	Hugh Henry,	bill for probate expenses,	54 45
	1299	J. R. Pember,	court expenses,	2,000 00
	1300	W. H. Taylor,	salary as state's attorney,	400 00
	1301	J. M. Slade,	salary as probate judge,	325 00
	1302	W. H. Nichols,	salary as probate judge,	300 00
	1303	V. I. Spear,	bill as cattle com'r,	286 31
	1304	C. A. Prouty,	bill with cattle com'rs,	14 00
	1305	J. M. Tyler,	expenses as judge,	40 50
	1306	Jonathan Ross,	expenses as judge,	34 95
	1307	E. W. Wright,	acc't as county examiner,	127 07
	1308	J. J. Alger,	" "	135 66
	1309	H. D. Ryder,	" "	183 50
	1310	G. W. Perry,	acc't as state geologist,	27 25
	1311	G. W. Hoffman,	fees on requisition,	81 47
	1312	Stickney & Sargent,	attorney fees,	75 00
8	1313	A. F. Nichols,	court expenses,	2,000 00
	1314	T. C. Robbins,	salary as probate judge,	500 00
	1315	F. Plumley,	attorney fees,	692 40
	1316	Z. S. Stanton,	attorney fees,	578 08
	1317	Z. S. Stanton,	acc't as railroad com'r,	166 29
	1318	R. S. Taft,	expenses as judge,	127 28
	1319	Hon. E. M. Sutton,	bills under 124 acts of 1896,	100 00
	1320	R. E. Brown,	salary as state's attorney,	750 00
	1321	Loveland Munson,	expenses as judge,	204 31
	1322	S. A. Andrews,	expenses of industrial school,	1,375 00
	1323	Wheelock & Dawley,	bill for dockets, etc.,	97 62
	1324	F. C. Williams,	bill with board of agriculture,	99 49
	1325	C. H. Robb,	salary as state's attorney,	400 00
	1326	John E. Allen,	acc't as county examiner,	118 10
	1327	George Dunsmore,	bill for cattle killed,	15 00
	1328	Lewis Perron,	bill for cattle killed,	25 00
	1329	O. C. Kittridge,	bill for cattle killed,	16 25
	1330	J. F. Houghton,	bill for cattle killed,	80 00
13	1331	J. V. Carney,	salary as probate judge,	325 00
	1332	E. C. White,	salary as probate judge,	300 00
	1333	E. C. White,	bill for probate expenses,	21 55
	1334	William Haynes,	salary as probate judge,	150 00
	1335	William Haynes,	bill for probate expenses,	23 92
	1336	F. H. Button,	attorney fees,	50 00
	1337	M. W. Bailey,	bill for probate expenses,	10 00
	1338	J. T. Preston,	bounty for nets seized,	40 00
	1339	T. S. Peck,	official expenses,	112 32
	1340	T. S. Peck,	bill approved by governor account of Spain,	258 06
	1341	W. H. Hamilton,	apr'n for highways in Wardsboro,	300 00
	1342	J. W. Titcomb,	account as fish commissioner,	187 65
	1343	E. L. Bates,	salary as state's attorney,	400 00
	1344	F. A. Brewer,	salary as state's attorney,	200 00
	1345	The Messenger Co.,	bill for probate expenses,	10 60
	1346	E. W. Oakes,	expenses of state prison,	1,800 00
14	1347	M. E. Smilie,	bill for court supplies,	44 25
17	1349	J. E. Cushman,	attorney fees,	20 00
	1350	D. J. Foster,	official expenses,	126 80
	1351	C. H. Jones,	bill for chemical analysis,	30 25
	1352	C. E. Chandler,	bill for autopsy,	10 00
	1353	Myron Bennett,	bounty for net seized,	10 00
	1354	J. W. Hovey,	bill for cattle killed,	185 00
	1355	J. D. Smith,	salary as probate judge,	300 00
	1355½	H. K. Darling,	salary as state's attorney,	400 00
	1356	J. D. Smith,	bill for probate expenses,	25 50
20	1357	Watchman Co.,	bill for official printing,	5 50
	1358	P. M. Meldon,	attorney,	10 00
	1359	Free Press Association,	bill with General Peck,	65 28
	1360	D. L. Morgan,	expenses house of correction,	1,154 15
	1361	F. A. Rich,	bill with cattle commissioners,	227 08

Digitized by Google

Date.	No.	Name.	Nature of Account.	Amount.
June 20	1362	L. H. Thompson,	expenses as judge,	$ 138 29
	1363	Robert Chase,	bill for probate expenses,	76 45
	1364	Caledonian Co,	bill for public printing,	200 00
	1365	W. H. Gilmore,	balance for current expenses of militia,	631 55
	1366	W. H. Gilmore,	bill for official expenses,	262 05
	1367	A. Howland,	bill under detective law,	30 00
27	1368	Nelson Sturgeon,	bounty on net seized,	10 00
	1369	L. S. Norton,	account as normal school examiner,	73 31
	1370	C. M. Ferrin,	account as supervisor of insane,	109 50
	1371	L. M. Read,	salary as probate judge,	350 00
	1372	A. C. Nichols,	court expenses,	1,000 00
	1373	F. C. Smith,	account with railroad commissioners,	390 28
	1374	William Grigware,	bounty on net seized,	10 00
	1375	Frank Haward,	bounty on nets seized,	20 00
	1376	C. N. Brrdy,	bill for probate expenses,	11 60
	1377	C. F. Ranney,	bill for probate expenses,	31 85
	1378	W. B. C. Stickney,	attorney fees,	17 00
	1379	Carleton Read,	account as trustee industrial school,	12 00
	1380	Clarke school,	bill for board and tuition,	837 50
30	1381	Hiram Carleton,	bill for probate expenses,	116 72
	1382	Hiram Carleton,	salary as probate judge,	550 00
	1383	H. K. Fowler,	salary as probate judge,	250 00
	1384	W. B. Edgerton,	bill for probate expenses,	6 00
	1385	T. E. Wales,	salary as probate judge,	550 00
	1386	T. O. Seaver,	salary as probate judge,	450 00
	1387	Allen E. Roberts,	bounty for net seized,	10 00
	1388	Frank Kenfield,	account as railroad commissioner,	124 70
	1389	L. D. Hazen,	account as director state prison,	87 70
	1390	J. D. Miller,	account as railroad commissioner,	132 85
	1391	H. A. Harman,	court supplies, etc.,	37 90
	1392	Alexander Dunnett,	attorney fees,	35 00
	1393	W. E. Howard,	account as normal school examiner,	64 99
	1394	F. A. Walker,	salary as probate judge,	400 00
	1395	H. F. Field,	bill for official expenses,	50 19
	1396	L. S. Chaffee,	bill under 124, Acts of 1896,	48 50
	1397	L. P. Thayer,	bill for court supplies,	3 50
	1398	Hubert White,	bill under 124, Acts of 1896,	50 00
	1398½	F. D. Hale,	bill for official expenses,	69 22
	1399	D. L. Morgan,	bill under order of governor,	135 69
	1400	Hartford Steam Boiler Co.,	bill with railroad comrs.,	37 83

Digitized by Google

AMOUNTS PAID TO TOWN TREASURERS FOR BOUNTIES ON NOXIOUS ANIMALS.

Town.	Amounts.
Berlin	$ 34 20
Ferrisburgh	11 40
Tinmouth	1 20
Waterville	3 00
Clarendon	60
Johnson	28 80
Ludlow	13 00
Middletown Springs	10 80
Middletown Springs	10 00
Halifax	4 80
Albany	1 80
Reading	14 40
Troy	13 80
Peru	3 60
Charleston	16 80
Rochester	60
Derby	1 20
Total	$ 170 00

Digitized by Google

CLASSIFICATION OF AUDITOR'S ORDERS.

From July 1st, 1897, to June 30th, 1898, inclusive.

Salaries:—

Governor	$1,500 00	
Treasurer	1,700 00	
Secretary of State	1,700 00	
Superintendent of Education	2,000 00	
Auditor	2,000 00	
Tax Commissioner	1,100 00	
Inspector of Finance	1,000 00	
Adjutant and Inspector General	1,000 00	
Assistant Librarian	1,000 00	
Reporter of Supreme Court Decisions	850 00	
Quartermaster General	600 00	
Librarian	300 00	
Secretary of Civil and Military Affairs	250 00	
Municipal Judges	600 00	
Sergeant-at-arms	150 00	
Judges of Supreme Court	21,000 00	
Judges of Probate Court	15,400 00	
State's Attorneys	11,900 00	
		$64,050 00

Court Expenses:—

Requisitions by county clerks	78,388 35	
Dockets for county and supreme courts	2,854 59	
Stationery and supplies for Co. and supreme courts	2,024 87	
Fees of counsel assigned for the state	4,303 92	
Fees of counsel assigned for the respondent	4,244 62	
Expenses of probate courts	2,683 34	
Expenses of judges of supreme court	2,771 19	
Accounts of state's attorneys in insane cases	749 05	
Officers' fees on requisitions	478 34	
Fees of jail commissioners	58 19	
Printing state briefs	40 60	
Bills allowed by court for stenographic reports	421 10	
Bill allowed by court for procuring testimony	50 06	
Bills allowed by court for expert analyses in murder cases	613 90	
Bills allowed by court for analyses in beer cases	80 35	
Bill allowed by court in the Enright case	55 50	
Bills allowed by court in the Jones case	113 25	
		$99,931 22

Appropriations:—

Soldiers' Home	10,000 00	
Lake Morey	1,195 75	
Middlebury college	2,400 00	
Norwich university	2,400 00	
Three normal schools	15,000 00	
State university and agricultural college	6,000 00	
Dairymen's association	1,000 00	
Maple Sugar Makers' association	500 00	
		38,495 75

Digitized by Google

State Beneficiaries:—

Bill of Perkins institution, etc	1,500 00	
" Clarke school, etc	2,465 65	
" Sarah Fuller home	195 69	
" Hospital cottages, etc	127 67	
" American school, etc	1,798 75	
" Massachusetts school, etc	1,050 00	
		7,137 76

Vermont Asylum:—

Monthly requisitions for expenses	109,157 00	
Appropriation of 1896	22,000 00	
Accounts of trustees	603 84	
Accounts of supervisors	1,421 73	
		133,192 47

Brattleboro Retreat:—

Bill for board, etc,, of insane	9,383 15	
Total expenses for the insane		142,565 72

Industrial School:—

Monthly requisitions for expenses	20,000 00	
Accounts of trustees	275 90	
Bill for stationery and supplies	62 53	
		20,388 43

State Prison:—

Monthly requisitions for expenses	25,100 00	
Bill for safe keeping of state prisoners	439 40	
Bill for stationery, etc	135 41	
Accounts of directors	363 11	
		26,037 92

House of Correction:—

Monthly requisitions for expenses	16,782 25	
Bill for stationery and supplies	208 16	
Accounts of directors	363 10	
		17,363 10

State Boards:—

Board of agriculture	3,986 37	
Board of cattle com'rs and veterinaries	6,311 99	
Cattle killed by the commissioners	13,606 25	
Board of health	2,319 91	
Railroad commissioners	3,881 52	
Fish commissioners, accounts	2,057 42	
Fish commissioners under the license act	861 23	
Expenses of the fish hatchery	3,086 81	
Board of pharmacy accounts	113 05	
Board of visitors to public institutions	108 31	
State commissioners for town libraries	218 37	
State geologist	1,455 98	
		38,007 21

Education:—

Institutes and summer schools	1,542 60	
Supt. of education expenses of self and office	966 52	
Clerk hire for same	500 00	
Accounts of normal school examiners	791 03	
Accounts of county examiners	3,663 79	
Public printing bill for Supt. of education	220 48	
		7,684 42

Digitized by Google

Official Printing:--		
For governor and secretary	96 70	
For treasurer and insurance com'r	250 20	
For secretary of state and insurance com'r	109 57	
For state auditor	248 72	
For quartermaster general	166 15	
For adjutant and inspector general	225 13	
For brigade commander	53 60	
For inspector of finance	58 18	
For board of agriculture and cattle com'rs	80 78	
		1,288 03
Official Expenses:—		
Governor Grout	130 17	
Governor and staff, trip to Nashville	2,830 00	
Secretary of civil and military affairs	30 39	
Inspector of finance	393 62	
State auditor	333 48	
Tax commissioner	635 36	
Adjutant and inspector general	1,305 64	
Secretary of state	123 35	
State treasurer	50 19	
Quartermaster general	361 75	
		6,193 95
Militia:—		
Current expenses, annual muster, officers' school, etc., and two days per diem and expenses at New York	21,780 84	
Expenses of Norwich university annual drill	502 50	
		22,283 34
War with Spain:—		
Expenses of mobilization of the regiment, etc	17,300 00	
		17,300 00
Bounties on Noxious Animals:—		
For foxes	150 00	
For lynx	20 00	
		170 00
Printing Reports, etc.:—		
Insurance commissioners' report	473 66	
Board of agriculture report	1,019 57	
Inspector of finance report	643 00	
Balance on Senate bills	3 70	
Senate and House journals	1,191 10	
Balance on legislative directory	43 50	
Registration report	100 00	
Vol. 69 Vt. reports	1,116 45	
Part payment Vol. 70 Vt. reports	200 00	
School registers	403 74	
Grand list books	437 91	
Inventory blanks	858 57	
		6,491 20
Miscellaneous:—		
Accounts of sergeant-at-arms	9,988 04	
Highways in Jamaica and Wardsboro state aid	2,018 79	
Books for free town libraries	500 00	
Accounts of county commissioners	952 85	
Accounts of com'rs of gores, etc.	77 31	
Chittenden monument	144 72	
Interest on agricultural college fund	8,130 00	

Digitized by Google

Bills of state prison directors ordered by governor.	495 94	
Pension accounts	240 00	
Boundary line commissioners	176 02	
State library expenses and books	1,110 49	
Expenses of extra session of legislature	385 35	
Expenses of legislature of 1896	60 15	
Bounty on fish nets seized	340 00	
County treasurer's proportion of license fees	345 00	
Physician's bill in Perrigo case order by governor	55 00	
Book of tactics for militia	329 16	
Insurance com'rs fees	2,429 40	
Bills under section 1,457 V. S	31 00	
Bills under section 2,337 V. S	19 00	
Bills under section 2,956 V. S	303 86	
Bills under section 2,957 V. S	999 09	
Bills under section 3,176 V. S	403 00	
Bills under section 4,359 V. S	1,911 67	
Bills under section 5,270 V. S	7 90	
Bills under section 5,371 V. S	20 70	
Bills under No. 161, acts of 1894	1,800 00	
Bills under No. 77, acts of 1896	169 77	
Bills under No. 124, acts of 1896	1,483 15	
Bills under No. 134, acts of 1896	1,726 50	
		36,653 86
Total		$552,032 23

Digitized by Google

COURT EXPENSES.

ABSTRACT OF ORDERS.

ADDISON COUNTY.

COUNTY COURT, JUNE TERM, 1897.

To whom and for what			Amount.
T. H. McLeod, J. P.,	bill of costs, state vs.	Wright	$10 51
do	do	do	8 00
do	do	Champlin	3 00
do	do	Daniels	3 00
do	do	Donnelly	3 00
do	do	Wood	8 00
do	do	Stephens	7 31
do	do	Gowlett	7 53
do	do	Emery	2 54
do	do	Searles	7 31
do	do	Dibble	21 38
do	do	Searles	7 01
do	do	Smith	19 44
do	do	Carpenter	16 48
do	do	La Rock	4 51
do	do	Town	10 51
do	do	Intoxicating liquor	19 97
do	do	do	10 81
do	do	do	4 85
do	do	do	8 40
L. C. Needham, J. P.,	do	Jordan et als	30 99
do	do	Whitmore	12 33
H. V. Sears, J. P.	do	Sweet et al	11 27
S. D. Damon, J. P.,	do	Belden	22 94
O. D. Baldwin, J. P.,	do	Smith	4 16
do	do	do	4 16
Q. B. Rich, J. P.,	do	Lyons	21 31
F. M. Moulton, J. P.,	do	Fuller	15 26
do	do	Ivers	16 58
do	do	Myatt	4 51
do	do	Brooks	5 51
do	do	Barrows	11 62
do	do	Rock	4 51
do	do	La Due	10 68
do	do	Hanks	5 51
do	do	Drake	4 51
do	do	Myatt	9 51
do	do	do	10 85
do	do	Intoxicating liquor	2 94
do	do	do	8 45
do	do	do	2 94
do	do	do	2 94
do	do	do	8 79
do	do	do	8 75

Digitized by Google

To whom and for what.			Amount
F. M. Moulton, J. P.,	bill of costs, state vs.	La Rock	15 60
do	do	Santaw	7 11
do	do	Gaines et al	28 38
do	do	Perry	9 30
do	do	Lyon	5 71
do	do	Ryan	28 88
do	do	Steele et al	34 43
do	do	Cones et al	10 77
R. J. Flint, J. P.,	do	Chaffee	5 51
do	do	Wing	5 51
H. P. Sherwin, J. P.,	do	Elliott	4 51
do	do	Mayhew	14 01
do	do	Phair	5 31
do	do	Alger	11 27
do	do	do	6 85
do	do	Nimblet et al	38 03
C. D. Smith, J. P.,	do	Vail	11 29
M. F. Barnes, J. P.,	do	Hallock, et al	14 62
D. A. Roleau, J. P.,	do	Goulett	4 51
do	do	Knight	18 82
Gideon Abbey, J. P.,	do	Race	22 56
W. H. Button, attorney fees			5 00
W. W. Rider, attorney fees			4 50
J. S. Chandler, attorney fees			7 25
W. H. Cobb, jail account			444 32
K. W. Merritt, sheriff account			546 92
R. Wainwright, clerk's account			327 96
Justice returns			14 00
Total			$ 2,077 45

COUNTY COURT, DECEMBER TERM, 1897.

F. M. Moulton, J. P.,	bill of cost, state vs.	Clifford	$ 10 51
do	do	Duquette	10 51
do	do	do	16 30
do	do	Barnard	10 51
do	do	do	10 51
do	do	Clifford	10 51
do	do	Barry	10 51
do	do	do	10 51
do	do	Garno	10 51
do	do	do	10 51
do	do	Duquette	10 51
do	do	do	10 51
do	do	Grinnelle	5 51
do	do	Intoxicating liquor	2 94
do	do	do	2 94
do	do	Bodette	20 65
do	do	Sears	5 31
do	do	Ariel	4 51
do	do	Converse	16 41
do	do	Coe	5 31
do	do	Howley	9 36
do	do	Galvin	5 31
do	do	Daniels	17 24
do	do	Nichols	4 91
do	do	Intoxicating liquor	10 85
do	do	do	10 85
do	do	do	10 85
do	do	do	10 85
do	do	Corey	22 80
do	do	Noonan	36 93
do	do	Morris et al	47 78
do	do	Jackman	21 64

Digitized by Google

To whom and for what.			Amount.
F. M. Moulton, J. P., bill of costs, state vs.		Bailey	$26 33
B. W. Collins, J. P.,	do	Barrows	16 31
do	do	Jordan	5 91
do	do	Risen	5 91
O. P. Moore, J. P.,	do	Farrell	4 76
do	do	O'Connell	9 59
do	do	Bissette	9 51
do	do	do	9 51
do	do	do	11 19
do	do	Signor	10 03
do	do	do	9 51
do	do	do	9 51
do	do	Stone	10 59
do	do	do	9 51
do	do	do	9 51
do	do	McFarland	5 41
do	do	Powers	4 51
do	do	Bouton	4 51
do	do	Intoxicating liquor	2 54
do	do	do	2 54
do	do	Leggett	15 64
do	do	Brawsaw	33 08
do	do	McCray	9 51
do	do	Sessions	8 61
do	do	Canton	21 83
do	do	Trudo	8 36
do	do	Moss	8 25
do	do	Hughes	28 34
do	do	Bowman	7 14
do	do	Birdsall	23 72
D. E. Gibson, J. P.,	do	Marselle	5 51
do	do	Prior	6 61
do	do	Zalmer	20 00
T. E. Hayes, J. P.,	do	Search	3 80
E. W. Meader, J. P.,	do	Bollo	5 11
H. P. Sherwin, J. P.,	do	Leonard	9 51
do	do	do	9 76
do	do	do	10 59
do	do	Hayes	9 51
do	do	do	9 86
do	do	do	10 59
do	do	Hyde	7 51
do	do	Mayhew	10 59
do	do	do	10 59
do	do	Alger	13 43
do	do	Pierce	7 03
do	do	Labombard	7 47
do	do	Joslyn	38 91
do	do	Henry	21 76
do	do	Allen	12 89
O. D. Baldwin, J. P.,	do	Rounds	6 07
do	do	do	9 11
R. J. Flint, J. P.,	do	Gilbert	4 81
do	do	Baird	9 01
do	do	Morris	6 91
do	do	Brown	8 35
do	do	Eldredge	12 87
T. H. McLeod, J. P.	do	McBride	8 92
do	do	Farrell	9 31
do	do	Wright	10 73
do	do	Oenedict	4 51
do	do	B'Connell	9 78
do	do	do	9 40
do	do	Intoxicating liquor	9 91
do	do	Stevens	5 76
D. A. Roleau, J. P.,	do	Roscoe	4 51
do	do	Smith	17 38
do	do	Bostwick	5 50
do	do	do	5 60

Digitized by Google

To whom and for what.			Amount.
E. F. Briggs, J. P.,	bill of costs, state vs.	Gokey	$ 5 76
I. A. Colby, J. P.,	do	Dorsey	4 50
do	do	Robarts	5 25
do	do	Morgan	11 89
do	do	Green	12 93
H. F. Beach, J. P.,	do	Inquest	7 12
G. L. Young, J. P.,	do	Twombley	20 88
do	do	Smith	3 66
H. P. Sherwin, J. P.,	do	Poland	69 36
do	do	Davis	108 92
do	do	Crittell	58 01
J. S. Chandler, attorney fees			5 50
Rufus Wainwright, clerk's account			626 17
K. W. Merritt, sheriff's account			1,597 37
W. H. Cobb, jail account			1,420 12
Justice returns			19 50
Total			$ 5,112 94
Total for the year			$ 7,190 39

BENNINGTON COUNTY.

COUNTY COURT, JUNE TERM, 1897.

D. W. Hyde, J. P.,	bill of costs, state vs.	Jackson	$ 6 56
do	do	do	6 56
do	do	Perry	6 56
do	do	Bergeron	11 56
do	do	Gibney	5 61
do	do	Bergeron	11 56
do	do	Bassett	7 21
do	do	do	7 21
do	do	Bergeron	6 56
do	do	do	6 56
do	do	Young	6 61
do	do	Harwood	6 56
do	do	Intoxicating liquor	9 38
do	do	do	9 00
T. J. Pettibone, J. P.,	do	Pratt	9 41
do	do	Barber	6 81
do	do	Cord	6 81
do	do	Pratt	14 41
do	do	Wait	12 81
do	do	Intoxicating liquor	18 23
do	do	do	16 90
do	do	Brown	20 84
do	do	Laurette	22 40
J. H. Walbridge, J. P.,	do	Minott	7 15
do	do	Allen	4 51
do	do	Minott	5 01
C. U. Powers, J. P.,	do	Wright	8 79
E. B. Smith, J. P.,	do	Whitten	9 71
Ira Warner, J. P.,	do	Phillips	7 56
do	do	Moore	7 41
do	do	Fadden	24 78
do	do	do	30 45
do	do	Rainey	7 56
do	do	Fadden	5 56
C. R. Bucklin, J. P.,	do	Bond	15 41
do	do	do	23 38
do	do	Murphy	3 66

Digitized by Google

To whom and for what.			Amount.
C. R. Bucklin, J. P., bill of costs, state vs.		Bond	$10 81
H. B. Bottom, J. P.,	do	McLain	11 61
A. C. Miles, J. P.,	do	Bullock	12 04
J. R. Norwood, J. P.,	do	Barnes	6 56
do	do	Rogers	6 56
do	do	Carroll	6 56
do	do	Towsley	6 56
do	do	Robson	6 56
do	do	Long	5 56
do	do	Randall	5 56
do	do	Leppe	6 56
do	do	Caldwell	5 56
do	do	Offenbright	6 56
do	do	Jepson	5 11
do	do	Pratt	40 15
do	do	Carroll	7 56
do	do	Pratt	13 41
do	do	Tivett	6 56
do	do	Humphries	9 51
do	do	Proud	9 51
do	do	Barnes	17 79
do	do	Intoxicating liquor	22 98
do	do	Mack	11 59
do	do	Joyce	20 53
Cephas Williams, J. P.,	do	Bradshaw	70 25
Edmund Lillie, J. P.,	do	Welch	9 21
C. H. Darling, judge,	do	Allen	7 11
do	do	Knapp	18 11
do	do	do	18 06
do	do	do	18 06
do	do	Dowdell	19 61
do	do	Williams	12 88
do	do	do	12 11
do	do	Murphy	12 11
do	do	O'Hearn	12 06
do	do	do	12 11
do	do	Intoxicating liquor	12 93
do	do	Mercier	12 74
do	do	do	12 74
do	do	Intoxicating liquor	12 98
do	do	Crystal	12 93
do	do	do	18 06
do	do	do	12 06
do	do	Violet	9 61
do	do	Johnson	8 11
do	do	Towne	8 11
do	do	Herrick	12 06
do	do	do	12 83
do	do	McCabe	12 93
do	do	do	12 06
do	do	Scully	18 06
do	do	Brown	8 31
do	do	Lewis	12 06
do	do	do	12 93
do	do	Towney	18 11
do	do	Bushee	8 06
do	do	do	7 56
do	do	Collins	13 99
do	do	Lyons	12 24
do	do	Barnes	13 74
do	do	Chapman	6 11
do	do	Fondam	11 15
do	do	Intoxicating liquor	11 15
do	do	do	9 30
do	do	Murphy	6 11
do	do	Fondam	20 45
do	do	Knapp	7 11
do	do	Gardner	11 74
do	do	Kelley	8 28

Digitized by Google

To whom and for what.			Amount.
C. H. Darling, judge, bill of costs, state vs.		Stockwell	$ 6 11
do	do	Intoxicating liquor	3 38
do	do	Collins	7 56
do	do	do	8 61
do	do	McGrain	12 24
do	do	Leahey	6 11
do	do	Meagher	8 61
do	do	Gobbitt	6 11
do	do	Lyons	6 06
do	do	Antonio	6 16
do	do	Nolan	7 06
do	do	Kelley	6 11
do	do	Poor	6 11
do	do	Poor	6 11
do	do	McCade	17 34
do	do	Rogers	8 56
do	do	Tolman	6 11
do	do	O'Toole	6 11
do	do	Carl	17 69
do	do	Connor	6 11
do	do	Reed	17 69
do	do	Connors	6 11
do	do	Intoxicating liquor	10 45
do	do	Paris	6 61
do	do	Intoxicating liquor	3 38
do	do	Bergeron	7 56
do	do	Knapp	6 11
do	do	Delude	6 11
do	do	Packard	6 06
do	do	Harris	6 06
do	do	Andrews	6 06
do	do	Rice	11 30
do	do	Peake	30 00
do	do	Roe	9 91
do	do	McNamara	43 80
do	do	Johnson	25 31
do	do	Noyes	42 70
do	do	Niles	42 70
do	do	Knapp	15 51
do	do	Dowdell	18 27
do	do	Ranslow	29 81
do	do	Lemerst	32 18
J. J. Shackshober, attorney fees			24 50
William Reed, jail account			484 07
H. W. Willson, sheriff's account			692 35
H. T. Cushman, clerk's account			548 97
Justices returns			7 00
Total			$ 3,511 35

COUNTY COURT, DECEMBER TERM, 1897.

C. H. Darling, judge, bill of costs, state vs.		Forest	$ 10 69
do	do	Norton	6 11
do	do	Perry	10 19
do	do	Guimond	6 56
do	do	Martin	7 81
do	do	Deane	8 11
do	do	Morrissey	16 61
do	do	O'Connell	7 11
do	do	Delude	6 56
do	do	Belisle	6 56
do	do	Haythorne	10 34

Digitized by Google

To whom and for what.			Amount.
C. H. Darling, judge, bill of costs, state vs.		Healey	$ 8 61
do	do	Cutler	7 11
do	do	Cronin	13 56
do	do	Palmer	11 69
do	do	Blouteau	12 06
do	do	Blouteau	12 93
do	do	Int. Liq	12 93
do	do	Connelly	7 11
do	do	Nolan	7 11
do	do	Covey	7 61
do	do	Ewens	12 93
do	do	Forrest	7 74
do	do	Berry	13 69
do	do	Brownell	17 69
do	do	Snow	7 79
do	do	Martin	7 31
do	do	Mattison	6 11
do	do	Brazell	7 11
do	do	Ewens	12 06
do	do	Sandy	6 51
do	do	Jackson	8 56
do	do	Morrissey	11 11
do	do	Bassett	6 11
do	do	Bassett	7 06
do	do	Carney	16 74
do	do	Murphy	7 06
do	do	Beegown	8 56
do	do	Mobar	12 06
do	do	Beegown	3 28
do	do	Johnson	6 11
do	do	Vietel	6 11
do	do	Gobbitt	7 11
do	do	Morrissey	7 11
do	do	Paulett	18 06
do	do	Lindley	8 61
do	do	Mulqueen	18 81
do	do	Bronsson	8 11
do	do	Morrissey	14 42
do	do	Mabar	13 94
do	do	Allen	8 79
do	do	Ewens	14 22
do	do	O'Brien	7 11
do	do	Morrissey	8 61
do	do	Armstrong	7 51
do	do	Int. Liq	12 93
do	do	Bassett	42 95
do	do	English	12 19
do	do	Mulqueen	12 06
do	do	Cronin	15 24
do	do	Howard	11 65
do	do	Mabar	18 06
do	do	Green	7 11
do	do	McCoy	6 11
do	do	Ripley	6 11
do	do	Morrissey	8 06
do	do	Int. Liq	9 20
do	do	Riley	7 61
do	do	Monaghan	7 06
do	do	VanKleck	7 11
do	do	Campbell	6 11
do	do	Cone	7 71
do	do	Campbell	6 11
do	do	O'Brien	7 11
do	do	O'Toole	7 11
do	do	Bolles	8 51
do	do	Morrissey	8 56
do	do	Cone	7 11
do	do	Beegown	8 61
do	do	Allen	7 11

Digitized by Google

To whom and for what.			Amount.
C. H. Darling, judge, bill	of costs, state vs.	Griffin	$ 6 91
do	do	King	7 11
do	do	O'Toole	7 06
do	do	Berry	7 06
do	do	Bassett	7 06
do	do	Corbett	9 61
do	do	Besonnette	10 84
do	do	Carney	22 46
do	do	Bryant	21 94
do	do	Morse	14 91
do	do	Morse	17 45
do	do	Mattison	10 11
do	do	Inquest	24 01
do	do	Fitzgerald	31 97
do	do	Mattison	9 21
do	do	Piere	6 11
do	do	Densoir	29 84
do	do	O'Toole	8 61
do	do	Green	19 35
do	do	Loomis	8 61
do	do	McLamb	12 54
do	do	Williams	7 06
do	do	Cole	8 31
do	do	Blair	9 52
do	do	Grant	9 72
do	do	Mathers	7 53
do	do	Clough	23 05
do	do	Thomas	9 81
do	do	Goodwin	7 87
do	do	Mack	20 01
do	do	Perry	7 11
do	do	Kernan	7 51
do	do	Forrest	9 26
do	do	Shea	7 11
do	do	Cone	7 31
do	do	Church	12 92
do	do	Allen	8 61
C. N. Powers, J. P.,	do	Racollette	13 46
do	do	Racollete	13 46
do	do	Racollette	8 46
do	do	Dennis	6 56
do	do	Pulver	6 56
do	do	Brown	4 61
do	do	Kennon	5 61
do	do	Grace	18 42
do	do	Lesure	33 75
do	do	Lesure	6 85
do	do	Int. Liq	21 68
D. W. Hyde, J. P.,	do	Thompson	6 06
do	do	Miller	6 06
do	do	Kirby	5 51
do	do	Cone	6 21
do	do	English	4 61
do	do	Robinson	5 81
do	do	Harris	21 11
do	do	Rice	10 15
do	do	Murray	4 61
do	do	Cone	7 11
do	do	Lincoln	15 09
do	do	Van Clerk	6 61
do	do	Denough	32 97
do	do	Davis	5 81
do	do	Hurley	5 61
do	do	Thompson	5 61
do	do	McKenzie	5 61
do	do	Kelley	7 61
do	do	Walker	7 61
J. Norwood, J. P.,	do	Brady	13 65
do	do	Goodwin	17 67

Digitized by Google

To whom and for what.			Amount.
J. Norwood, J. P., bill of	costs, state vs.	Johnson	$10 73
do	do	Furgeson	20 30
do	do	Jones	5 21
do	do	Callahan	14 89
do	do	Brister	19 71
do	do	Brady	7 01
F. J. Pettibone, J. P.,	do	Pratt	5 87
do	do	Pratt	5 51
do	do	Morse	26 66
do	do	Morse	19 17
Ira J. Warner, J. P.,	do	Grout	4 71
do	do	Rogers	7 81
do	do	Flaherty	13 17
W. G. Bentley, J. P.,	do	Briggs	6 28
do	do	Briggs	6 87
E. L. Taylor, J. P.,	do	West	7 26
H. B. Bottom, J. P.,	do	Elwell	5 91
S. B. Taylor, J. P.,	do	Williams	32 57
Ira R. Walker, J. P.,	do	Mullen	38 78
Erastus Roberts, J. P.,	do	Fish, et al	32 07
C. S. Chase, attorney fees			7 00
William Reed, jail account			704 42
H. T. Cushman, clerk account			456 29
H. S. Willson, sheriff account			483 38
Justices returns			17 00
Total			$3,549 10
Total for the year			$7,060 45

CALEDONIA COUNTY.

COUNTY COURT, JUNE TERM, 1897.

Albert Worcester, J.P., bill of	costs, state vs.	Brown	$9 76
do	do	Stewart	6 26
do	do	Badger	6 26
do	do	Edwards	4 51
do	do	Morton	6 51
do	do	LaClair	5 51
do	do	Badger	4 51
do	do	Buchard	11 82
do	do	Ivers	15 57
do	do	Gray	19 06
do	do	Stow	9 60
do	do	Newton	10 34
do	do	Burnham	14 35
Dorman Bridgeman, J.P.,	do	Tucker	7 43
do	do	Carson	5 36
do	do	Gubon	6 01
do	do	Carson	5 36
do	do	Nelson	7 43
do	do	Godfrey	7 43
do	do	Burnham	5 51
do	do	Buswell	8 39
do	do	Rice	6 31
do	do	Mack	6 31
do	do	Sargent	3 00
William H. Gilchrist, J. P.,		Howard	20 25
do	do	Bennett	30 45
Bradley Ingalls, J. P.,	do	Drown	24 50
J. B. Livingstone, J. P.,	do	Guyett	38 81
do	do	Magoon	15 21

Digitized by Google

To whom and for what.			Amount.
M. V. B. Sargent, J. P., bill of costs, state vs.		Langmaid	$21 01
A. F. Nichols, J. P.,	do	Halt	13 31
do	do	Warner	15 11
Charles Rogers, J. P.,	do	Hartsharn	11 79
C. K. Hubbard, J. P.,	do	Watson	11 71
do	do	Randall	11 71
do	do	Quimby	11 71
do	do	Wakefield	11 71
John Varnum, jr., J. P.,	do	Carpenter	4 00
do	do	Young	4 00
T. B. Hall, J. P.,	do	Ricker	4 51
A. D. Mason, J. P.,	do	Arlin	3 00
Justice returns			15 00
L. Sulloway, sheriff's account			157 20
L. Sulloway, jail account			210 75
A. F. Nichols, clerk's account			494 12
Total			$2,022 41

COUNTY COURT, DECEMBER TERM, 1897.

M. V. B. Sargent, J.P., bill of costs, state vs		Saulters	$7 31
do	do	Shaw	16 01
do	do	McClary	19 81
do	do	Peters	13 96
do	do	Woodward	8 46
do	do	Barnet	9 61
do	do	Borland	6 91
do	do	McLane	6 91
do	do	Shaw	5 71
do	do	Willey	8 81
do	do	Barlett	7 94
T. B. Hall, J. P.,	do	Ricker	4 51
B. F. Clark, J. P.,	do	Emery	4 51
do	do	Page	5 66
do	do	Nourse	4 91
do	do	O'Rouke	4 51
do	do	Webber	4 51
W. H. Gilchrist, J. P.,	do	Cummings	11 90
do	do	Skinner	7 39
do	do	Kelley	7 39
do	do	Skinner	4 51
do	do	Murphy	35 15
C. E. Lampher, J. P.,	do	Meader	5 84
Albert Worcester, J. P.	do	Kittredge	9 01
do	do	Liberty	5 51
do	do	LaCross	14 81
do	do	Costa	13 01
do	do	Griffin	5 51
do	do	Hall	5 51
do	do	Dumanchi	4 51
do	do	Clifford	4 51
do	do	Carr	11 29
do	do	Costa	9 90
do	do	"	9 90
do	do	Ivers	10 25
do	do	Stafford	4 51
do	do	Kimball	4 51
do	do	Macklin	11 26
do	do	"	11 26
do	do	"	11 26
do	do	Dumanchi	6 90
do	do	Hill	8 91

Digitized by Google

To whom and for what.			Amount.
Albert Worcester, J. P.,	bill of costs, state vs.	Costa	$ 4 51
do	do	Int. Liq	3 04
do	do	"	3 04
do	do	Kelley et. al	105 81
do	do	Raymond	37 44
do	do	Perry	10 40
do	do	Fennoff	28 19
do	do	Frazier	7 40
do	do	Scott	40 65
do	do	Champagne	8 67
do	do	Dunbar	34 56
do	do	Abbey	10 26
John Varnum, jr., J. P.,	do	Rowe	23 56
do	do	Howe	16 43
Dorman Bridgeman, J. P.,	do	McCue	5 43
do	do	Stevenson	5 43
do	do	McKéan	5 43
do	do	Williams	9 51
do	do	Kennedy	18 66
do	do	Lawrence	9 01
do	do	Search	18 43
Selma Davis, J. P.,	do	Miles	12 11
A. F. Nichols, clerk's account			474 82
Lorenzo Sulloway, sheriff's account			830 53
Lorenzo Sulloway, jail account			479 82
Justice returns			11 00
Total			$2,587 82
Total for the year			$4,610 23

CHITTENDEN COUNTY.

COUNTY COURT, SEPTEMBER TERM, 1897.

E. W. J. Hawkins, clerk,	bill of costs,	Anderson et al	25 93
do	do	Delebeck	15 73
do	do	Bushey	12 11
do	do	Geror	15 64
do	do	Mineer	18 64
do	do	Langlois	12 84
do	do	McGee	12 84
do	do	Osborne	12 34
do	do	Varney	18 66
do	do	Anderson	27 70
do	do	Braley	27 70
do	do	Countermarsh	26 35
do	do	Tubbs	21 52
do	do	Senna	28 20
do	do	McGee	8 97
do	do	McComb	27 70
do	do	Osborne	20 20
do	do	Varney	27 70
do	do	Geroe	20 37
do	do	Miner	28 70
do	do	Langlois	19 87
do	do	Senna	13 04
do	do	Wood	12 35
do	do	"	10 73
do	do	Tatro	9 11
do	do	Sumner	18 01
do	do	Int. liq	13 43

Digitized by Google

To whom and for what.			Amount.
E. W. J. Hawkins, clerk,	16 cases at 14 43 each	Int. liq.	$230 88
do	50 " 4 38 "	"	219 00
do	clerk, bill of costs,	Brady	13 01
do	do	Langlois	28 06
do	do	Carter	15 11
do	do	St. Armour	14 75
do	do	Mercier	20 63
do	do	Prince	33 93
do	do	McCarty	13 99
do	do	Penders	10 29
do	do	Rocheau	30 35
do	do	Furnier	11 40
do	do	Robinson	9 27
do	do	Rafter	9 29
do	do	Braddon	13 99
do	do	Bissonette	10 29
do	do	Boleau	12 92
do	do	Weeks	12 99
do	do	Braddon	21 05
do	do	Bissette	14 49
do	do	Welch	10 29
do	do	Smullins	10 29
do	do	Cameron	10 29
do	do	Finneran	11 29
do	do	"	10 29
do	do	Johnson	14 99
do	do	Kelley	14 99
do	do	Rafter	9 29
do	do	Kelley	20 93
do	do	Hatjie	26 70
do	do	"	16 00
do	do	Sheehan	10 29
do	do	Duffy	10 29
do	do	Langlois	12 61
do	do	Gosselin	9 61
do	do	Steady	9 61
do	do	Jewell	9 11
do	do	Manney	19 11
do	do	Faure	11 23
do	do	Langlois	13 11
do	do	Thomas	9 11
do	do	Graves	16 73
do	do	St. Ammon	20 95
do	do	Ruell	9 61
do	do	Buskey	12 65
do	do	Campbell	10 33
do	do	Wood	9 61
do	do	Moquin	8 11
do	do	Tankard	10 11
do	do	Moquin	8 11
do	do	Daley	10 67
do	do	Wood	9 61
do	do	Miller	9 61
do	do	Tatro	8 01
do	do	St. Amour	14 11
do	do	"	19 11
do	do	Buskey	15 73
do	do	Reed	21 17
do	do	Hathaway	14 61
do	do	Kane	13 61
do	do	Lonergan	9 61
do	do	Sargent	8 11
do	do	Morrow	23 26
do	do	Rosenthal	27 15
do	do	"	14 55
do	do	Kelley	25 47
do	do	Newton	14 60
do	do	McGee	18 91
do	do	Langlois	7 80

Digitized by Google

	To whom and for what.		Amount.
E. W. J. Hawkins, clerk,	bill of costs, state vs.	Braley	$29 34
do	do	Alexander	20 70
do	do	Richardson	20 70
do	do	Odette	16 31
do	do	"	20 82
do	do	Morrill	26 09
do	do	Foy	14 60
do	do	Twombly	15 60
do	do	Adams	20 70
do	do	Burke	10 61
do	do	Seavey	20 70
do	do	Muir	22 85
do	do	Kane	19 70
do	do	Beror	23 97
do	do	Getchell	8 11
do	do	Search	5 48
do	do	"	5 48
do	do	"	4 48
do	55 cases at $4 38 each,	Int. liq	240 90
do	clerk, bill of costs,	Taft	13 11
do	do	Parker	13 11
do	do	Lavally	15 61
do	do	Collins	13 11
do	do	Rosenburg	20 61
do	do	Greene	8 11
do	do	Frederick	14 49
do	do	Mitchell	13 99
do	do	O'Malley	10 11
do	do	O'Brien	10 11
do	do	Peloni	9 11
do	do	Chevalier	21 55
do	do	Langlois	14 11
do	do	Bassett	9 61
do	do	McGettrick	14 61
do	do	Maury	24 70
do	do	"	13 79
do	do	Lebeuff	9 61
do	do	Daley	10 33
do	do	Crew	13 27
do	do	Sculley	9 11
do	do	Kane	18 17
do	do	Liberty	9 61
do	do	Russell	13 99
do	do	Rockwood	11 11
do	do	Prue	10 73
do	do	Soulier	15 61
do	do	Lee	20 61
do	do	Lucia	13 11
do	do	Bennett	18 50
do	do	McGettrick	14 61
do	do	LaRock	14 49
do	do	Henry	14 49
do	do	Traverse	21 69
do	do	Dufusne	10 11
do	do	Carroll	9 11
do	do	Dumas	9 61
do	do	Fitzgerald	14 61
do	do	Perry	9 61
do	do	Woods	9 61
do	do	Stevens	9 11
do	do	Goselin	9 61
do	do	Buck	9 84
do	do	Dion	12 99
do	do	"	17 46
do	do	Croto	20 61
do	do	Ducelle	11 34
do	do	Lee	14 61
do	do	Murphy	14 61
do	do	Robinson	11 73

Digitized by Google

To whom and for what.			Amount.
E. W. J. Hawkins, clerk, bill of costs, state vs. McGettrick			$13 61
do	do	Prince	20 21
do	do	Benedict	14 61
do	do	Donlin	16 17
do	do	Kaley	9 11
do	do	Chiot	27 20
do	do	Quinn	9 61
do	do	Lavally	13 11
do	do	Moran	16 17
do	do	Maynard	16 73
do	do	Donlin	8 11
do	do	Wright	14 61
do	do	Ducelle	8 61
do	do	Chiott	32 76
do	do	Asselin	8 11
do	do	Tankard	16 17
do	do	Lucia	15 29
do	do	Lucia	15 29
do	do	Gay	9 11
do	do	McCarty	15 92
do	do	Hatjie	33 85
do	do	McGowan	20 11
do	do	Loomis	14 61
do	do	Hanlon	14 61
do	do	Page	14 61
do	do	McGowan	21 55
do	do	Doxey	14 61
do	do	Dumas	19 61
do	do	Benoit	14 61
do	do	Campbell	14 61
do	do	Langlois	22 55
do	do	Holleran	14 61
do	do	Dwyer	14 61
do	do	Dwyer	14 61
do	do	Moss	14 61
do	do	Monta	14 61
do	do	Soucier	14 81
do	do	Nash	14 61
do	do	Churchill	13 11
do	do	Riley	20 61
do	do	Henley	16 97
do	do	Kennedy	16 79
do	do	Muir	11 11
do	do	"	8 11
do	do	"	14 61
do	do	"	20 61
do	do	Morris	14 61
do	do	"	14 61
do	do	Benedict	14 61
do	do	Thyme	16 61
do	do	Rockwell	15 61
do	do	Roddy	14 61
do	do	Godue	9 61
do	do	Stearns	13 19
do	do	Lowery	13 13
do	do	Dolan	13 11
do	do	Reynolds	13 99
do	do	Chevlier	14 99
do	do	Casey	9 89
do	do	Croto	9 11
do	do	LaFrance	13 99
do	do	"	8 11
do	do	Sherman	14 49
do	do	Rosenburg	9 61
do	do	"	8 11
do	do	Kearns	9 11
do	do	Peppin	8 11
do	do	Foley	10 84
do	do	Campbell	8 11

Digitized by Google

To whom and for what.			Amount.
E. W. J. Hawkins, clerk, bill of costs, state vs.		Kane	$23 17
do	do	Hooley	13 49
do	do	Callahan	9 61
do	do	O'Dette	13 99
do	do	"	13 99
do	do	Latour	32 20
do	do	Harding	9 61
do	do	Buck	11 34
do	do	House	13 99
do	do	Morrill	10 73
do	do	Tankard	14 49
do	do	Nichols	20 49
do	do	Eddy	9 61
do	do	Robinson	13 13
do	do	Cilley	39 17
do	do	Int. Liq.	9 25
do	do	"	15 15
do	do	"	13 43
do	do	"	13 43
do	do	"	13 43
do	do	"	13 43
do	do	"	13 43
do	do	"	13 43
do	do	"	14 93
do	do	"	17 09
do	31 cases at $14.43 each,	Int. Liq	447 33
do	clerk, bill of costs, state vs	Langton	44 22
do	do	Knight	12 45
do	do	LeMay	10 11
do	do	McDuffy	13 91
do	do	Cook	15 37
do	do	Broughton	19 97
do	do	"	9 85
do	do	"	9 85
do	do	Cook	27 70
do	do	"	11 84
do	do	Turner	16 71
do	do	Baskey	8 11
do	do	Broughton	14 84
do	do	"	9 84
do	do	"	12 84
do	do	Monseur	16 66
do	do	Freeman	14 46
do	do	King	12 11
do	do	Bacon, et al	11 93
do	do	Steady	20 70
do	do	"	11 84
do	do	Cunningham	11 61
do	do	Mitchell	14 34
do	do	"	20 10
do	do	Kane	14 06
do	do	Muir	11 35
do	do	Cunningham	13 10
do	do	Lanslot	10 73
do	do	German	13 10
do	do	Martin	19 08
do	do	Sherman	22 85
do	do	Tagers	10 33
do	do	Tierney	32 70
do	do	Salters	13 94
do	do	Salters	21 20
do	do	Tierney	11 74
do	do	Andrassee	22 81
do	do	Lewis	23 64
do	do	"	27 70
do	do	Coursey	28 20
do	do	"	13 84
do	do	Houston	11 11
do	do	Hall	10 95
do	do	Pecor	14 84

Digitized by Google

To whom and for what.			Amount.
E. W. J. Hawkins, clerk,	bill of costs, state vs.	Howe, et al	$12 29
do	do	Jerome, et al	27 25
E. W. J. Hawkins, J. P.,	do	Bean	23 81
do	do	Prevey	24 12
do	do	Brooks	8 70
do	do	Prevey	5 51
do	do	Austin	13 07
do	do	"	13 71
do	do	Lane	15 69
do	do	Ellis	12 91
do	do	Dorr	26 76
do	do	McCarty	26 71
do	do	"	11 05
do	do	Phelps	5 51
do	do	Hatjie	19 43
do	do	Langlois	5 51
do	do	Greaney	5 71
do	do	"	6 51
do	do	LaBounty	5 51
do	do	Dooley	11 71
do	do	Shannahan	11 51
do	do	McNealey	10 51
do	do	Mangeau	10 51
do	do	Halloran	10 51
do	do	Shannahan	11 51
do	do	Kelley	11 51
do	do	Crandall	10 51
do	do	Marcotte	10 51
do	do	Fulsom	11 51
do	do	Irish	11 41
do	do	"	14 01
do	do	"	11 41
do	do	House	10 51
do	do	Duprat	11 11
do	do	"	11 11
do	do	Carter	16 01
do	do	Grovener	7 51
do	do	Hood	6 51
do	do	Burns	11 51
do	do	McNeil	8 30
do	do	Greaney	10 51
do	do	Dillon	12 05
do	do	McKenzie	6 01
do	do	Lincoln	15 01
do	do	Clark	10 51
do	do	Int. Liq	2 94
do	17 cases at $2.94 each,	"	49 98
do	14 cases at $10.49 each,	"	146 86
do	do	"	11 49
do	do	"	9 99
do	do	"	11 05
S. M. Flint, J. P.,	bill of costs, state vs	Abare	17 61
do	do	Kidder	6 11
do	do	Dean	7 63
do	do	Shampore	13 48
do	do	Kidder	18 30
do	do	Benoit	15 61
do	do	Shampore	20 24
do	do	Prevey	12 63
do	do	Kelley	4 51
do	do	Kelley	6 07
do	do	Pelkis	4 51
do	do	Fago	4 51
do	do	Laundry	4 51
do	do	McGreavey	4 51
do	do	Collins	13 46
do	do	Mahar	5 51
do	do	Collins	6 51
do	do	Mahar	12 90

Digitized by Google

To whom and for what.			Amount.
S. M. Glint, J. P., bill of costs, state vs.		McGee	$21 81
do	do	McGee	8 31
do	do	O'Brien	16 01
do	do	McMahan	5 11
do	do	Lashaway	7 31
do	do	Barney	20 81
do	do	Ducharme	22 93
do	do	Shampore	23 31
do	do	Bean	21 60
do	do	Allen	26 06
do	do	Myers	11 25
do	do	Williams	5 51
do	do	Gallihan	3 51
do	do	Bean	6 51
W. H. Collison, J. P.,	do	Audette	15 01
do	do	Dwyer	5 01
Warner Brewster, J. P.,	do	Haskins	20 50
Samuel York, J. P.,	do	Chase	12 37
N. R. Miller, J P.,	do	Lynch	8 19
W. W. Higbee, J.P.,	do	Lear	5 31
do	do	Lessor	6 31
do	do	Lessor	6 51
A. V. Spaulding, J. P.,	do	Canwell	22 70
do	do	Munson	11 28
S. A. Brownell, J. P.,	do	Lampher	12 00
do	do	Thornton	5 41
do	do	Bixby	5 41
do	do	Burke	10 81
do	do	Talcott	10 81
W. J. Gibson, J. P.,	do	Ennis	6 55
do	do	Ennis	15 65
do	do	Mullin	6 55
H. O. Hood, J. P.,	do	Huard	5 51
do	do	Gabney	7 31
do	do	Florence	5 11
do	do	Baucher	6 07
do	do	Marcott	14 01
do	do	Laundry	5 51
do	do	Whitney	13 06
do	do	Conant	8 31
do	do	Smith	18 32
do	do	Huard	9 31
Thomas Reeves, sheriff's account			1,549 68
Thomas Reeves, jail account			723 50
O. P. Ray, clerk's account			946 73
City clerk's fees			122 86
Justices returns			14 50
			$10,400 15

COUNTY COURT, MARCH TERM, 1898.

E. W. J. Hawkins, clerk, bill of costs, 20 cases Int. Liq , $4.38 each,			$87 60
do	do	Latour	23 02
do	do	"	44 13
do	do	"	34 81
do	do	Leith	16 39
do	do	Callahan	14 95
do	do	"	14 95
do	do	"	14 95
do	do	"	28 54
do	do	Bushey	17 63
do	do	Cronin	14 95
do	do	Cronin	14 95

Digitized by Google

To whom and for what.			Amount.
E. W. J. Hawkins, clerk, bill of costs, state vs.		Pecor	$ 9 11
do	do	Anderson	14 95
do	do	Anderson	14 95
do	do	McKanna	14 95
do	do	Benoit	8 11
do	do	Fisher	13 99
do	do	Crato	9 61
do	do	Dion	9 61
do	do	Monague	13 99
do	do	Haley	12 34
do	do	Dolan	19 11
do	do	Finn	9 11
do	do	Prince	10 29
do	do	McGowan	10 29
do	do	Guimette	14 99
do	do	Ducelle	16 03
do	do	Ducelle	13 55
do	do	Donlin	10 29
do	do	Blair	9 11
do	do	Ross	12 99
do	do	Benoit	8 11
do	do	LeClair	8 11
do	do	Kearns	10 86
do	do	Callahan	22 63
do	do	Crowley	13 99
do	do	Prince	22 65
do	do	McGrevey	14 49
do	do	Lavalley	10 29
do	do	Prince	10 29
do	do	Murray	11 34
do	do	Bessette	9 61
do	do	Pevard	16 45
do	do	Contoise	16 45
do	do	McKanna	17 58
do	do	Hatch	8 11
do	do	Sager	17 51
do	do	English	10 43
do	do	Mitchell	14 95
do	do	"	14 95
do	do	Mercier	26 20
do	do	Sullivan	16 95
do	do	"	26 70
do	do	Lucia	13 11
do	do	Norton	36 70
do	do	Lavally	34 21
do	do	Hamlin	8 11
do	do	Ellis	24 70
do	do	Rockwell	10 29
do	do	Thyme	10 29
do	do	Pecor	8 11
do	do	Chambers	13 11
do	do	Bushey	15 95
do	do	Latour	30 86
do	do	Coffey	15 95
do	do	Lynch	14 95
do	do	Bushey	11 81
do	do	Lee	20 20
do	do	McClellan	13 10
do	do	Robinson	12 91
do	do	Blair	21 70
do	do	Intoxicating Liquor	15 15
do	6 cases at $14.43 each	" "	86 58
do	4 cases at $14.78 each	" "	59 08
do	clerk, bill of costs, state vs	Thomas	21 30
do	do	Raymond	22 85
do	do	Kelley	23 49
do	do	Phillips	17 12
do	do	Loveland	16 96
do	do	Brown	23 97

Digitized by Google

To whom and for what.			Amount.
E. W. J. Hawkins, clerk, bill of costs, state vs.		Kane	$37 75
do	do	LaMarsh	27 45
do	do	Plaint	9 01
E. W. J. Hawkins, J. P.,	do	Search	3 50
do	15 cases at $2.94 each,	Int. Liq	44 10
do	bill of costs, state vs	Gannon	15 01
do	do	Sweeney	17 46
do	do	Irish	9 11
do	do	King	7 11
do	do	O'Neil	6 11
do	do	Stoddart	11 91
do	do	Miller	11 66
do	do	Martel	11 16
do	do	Lonergan	8 45
do	do	Cummings	6 51
S. M. Flint, J. P.,	do	Deavitt	14 96
do	do	Gillis	23 01
do	do	Bean	28 92
W. J. Gibson, J. P.,	do	Hardy	3 84
do	do	Martin	5 25
S. A. Brownell, J. P.,	do	Fisher	7 21
J. W. Brown, J. P.,	do	Williams	13 66
do	do	Shehan	19 05
A. O. Hood, J. P.,	do	Smith	17 34
E. W. Quinn, J. P.,	do	Rushford	8 31
Thomas Reeves, sheriff's account			452 23
Thomas Reeves, jail account			302 65
O. P. Ray, clerk's account			507 40
Justice returns and clerk fees			101 13
			$3,236 51
Total for the year			$13,636 66

ESSEX COUNTY.

COUNTY COURT, SEPTEMBER TERM, 1897.

D. H. Morton, J. P., bill of costs, state vs.		May	$7 83
William Chandler, J. P.,	do	Craig	4 41
do	do	Rowell	5 00
Hazen Blodget, J. P.,	do	O'Niel	8 71
H. B. Hanston, J. P.,	do	Rivers	15 27
E. J. Parsons, J. P.,	do	Arthur	45 34
do	do	Int. Liq	1 94
do	do	"	1 94
do	do	Kilpatrick	6 60
do	do	"	4 51
do	do	Perry	14 85
do	do	Carey	6 85
do	do	Knapp	6 85
O. D. Cableigh, sheriff's account			98 14
J. H. Quimby, jail account			4 00
G. A. Hubbard, clerk's account			102 08
Justice returns			3 00
Total			$337 32

Digitized by Google

To whom and for what			Amount.
COUNTY COURT, MARCH TERM, 1898.			
H. M. Harvey, J. P.,	bill of costs, state vs.	Sears	$27 92
William Chandler, J. P.,	do	Hagan	13 17
E. J. Parsons, J. P.,	do	Kelley	19 84
do	do	Croro	20 08
do	do	McQuinn	14 30
do	do	Hoom	23 19
do	do	Donahue	4 51
do	do	Hartwell	47 22
D. H. Morton, J. P.,	do	Stanley	34 03
do	do	Frye	3 84
do	do	Shores	71 63
E. P. Shores, J. P.,	do	Willson	5 46
D. H. Marton, J. P.,	do	Shares	11 75
G. W. Hubbard, clerk's account			65 81
I. H. Quimby, jail account			63 25
O. D. Cobleigh, sheriff's account			73 88
Justice returns			4 00
Total			$503 88
Total for the year			$841 20

FRANKLIN COUNTY.

COUNTY COURT, SEPTEMBER TERM, 1897.

S. W. Flinn, judge,	bill of costs, state vs.	Cullett	12 71
do	do	Austin	29 89
do	do	Brunson	19 47
do	do	Diago	24 29
do	do	Peno	19 50
do	do	Adams	25 55
do	do	Hanley	17 99
do	do	Sharkey	52 49
do	do	Munsell	19 09
do	do	Bard	10 07
do	do	Lavalle	9 07
do	do	Lapau	9 07
do	do	Rachman	9 07
do	do	Adams	6 51
do	do	McMann	10 03
do	do	Sullivan	24 52
do	do	Baker	30 60
do	do	Hawkins	28 35
do	do	Hill	19 41
do	do	Carpenter	26 55
do	do	Davis	32 26
do	do	Brown	28 35
do	do	Tryman	26 55
do	do	Rich	27 14
do	do	Smith	29 35
do	do	Jelly	25 55
do	do	Ourey	18 41
do	do	Atwood	16 35
do	do	Pelkey	24 49
do	do	Newport	31 72
do	do	Pursell	9 47
do	do	Garboree	6 91
do	do	Allen	6 51
do	do	Champoux	10 37

Digitized by Google

	To whom and for what.		Amount.
S. W. Flinn, judge, bill of costs, state vs.		Davis	$ 9 13
do	do	Brunson	10 07
do	do	Newport	11 93
do	do	Minor	15 89
do	do	Carney	31 22
do	do	Manard	9 47
do	do	Morrow	9 47
do	do	Lapau	7 41
do	do	"	7 41
do	do	Int. liq	10 75
do	do	"	10 75
do	do	"	11 65
do	do	"	11 65
do	do	"	3 78
do	do	"	3 78
do	do	"	3 78
do	do	"	3 78
do	do	"	3 78
do	do	"	4 28
do	do	"	4 28
do	do	"	4 28
do	do	"	4 28
do	do	Perron	8 01
do	do	Champoix	7 41
do	do	Manard	7 41
do	do	McMann	17 43
do	do	St. Amour	13 57
do	do	Story	7 91
do	do	Hubbard	21 61
do	do	Garolo	8 31
do	do	Rabitor	7 41
do	do	Laro	14 72
do	do	"	14 47
do	do	Marsh	8 81
do	do	Mahan	16 87
do	do	Twombley	8 71
do	do	Lewis	10 81
do	do	Culyan	10 31
do	do	Buskey	8 41
do	do	Stone	15 62
do	do	"	14 47
do	do	Int. liq	13 11
do	do	Scott	14 47
do	do	"	14 72
do	do	Tree	41 64
do	do	Jerome	13 29
do	do	Lapoint	22 47
do	do	Sullivan	12 79
do	do	Baker	11 89
do	do	Switzer	12 05
do	do	Olds	10 74
do	do	Blanchard	21 45
do	do	Rich	14 29
do	do	Drown	12 75
do	do	Sturgeon	16 76
do	do	Gabaree	21 06
do	do	Averill	11 25
do	do	Laroy	12 85
do	do	Switzer	25 15
do	do	Minor	24 91
do	do	Geror	7 51
do	do	Cooper	20 26
do	do	Austin	19 94
do	do	Williams	40 44
do	do	Roaitor	20 85
do	do	Perron	8 51
do	do	Minor	11 31
do	do	Gardiner	7 01
do	do	Trawley	11 37

Digitized by Google

To whom and for what.			Amount.
S. W. Flinn, judge' bill	of costs, state vs.	Thibault	$12 31
do	do	McEnany	20 91
do	do	Moulton	20 91
do	do	Gero	10 75
do	do	Laroe	17 30
do	do	Dube	11 99
do	do	Senecal	22 31
do	do	Gibson	9 81
do	do	Anderson	16 81
do	do	St. Amour	8 75
do	do	Pettengill	14 72
do	do	Edwards	19 91
do	do	Mahar	14 72
do	do	"	14 47
do	do	Champoux	29 19
do	do	Krause	15 37
do	do	"	14 72
do	do	Boyd	14 72
do	do	"	14 47
do	do	Aubertin	14 47
do	do	"	14 72
do	do	"	15 37
do	do	"	14 47
do	do	Bliss	19 01
do	do	Lacey	19 91
do	do	Gerard	15 03
do	do	McMann	18 41
do	do	Ackerman	16 37
do	do	Farley	15 31
do	do	Chappy	6 51
do	do	Raspberry	6 51
do	do	Senecal	6 51
do	do	Paquette	7 41
do	do	Rankin	7 41
do	do	Paquette	7 41
do	do	Senecal	7 41
do	do	Cooper	8 31
do	do	Kelley	7 01
do	do	Fitzpatrick	26 53
do	do	Mullin	15 02
do	do	Shepard	13 49
do	44 cases at $3 78 each	Int. liq	166 32
do	2 " 2 78 "	"	5 56
do	3 " 4 28 "	"	12 84
do	bill of costs state vs.	"	14 51
do	do	"	14 11
do	do	"	14 61
do	do	"	12 08
do	do	Blondin	12 79
do	do	Day	14 20
do	do	Monahan	12 48
do	do	Twombly	29 89
do	do	Blanchard	8 91
do	do	Laroe	9 81
do	do	White	23 49
do	do	Archie	10 87
do	do	Nolan	24 39
do	do	Cooper	29 88
do	do	Bean	24 79
do	do	Ladue	13 67
do	do	"	13 67
do	do	Senecal	17 59
do	do	Gates	16 35
H. E. Wheeler, J. P.,	do	Chamberlin	9 75
do	do	"	8 75
do	do	"	7 85
do	do	"	7 85
do	do	"	7 85
do	do	Shepard	7 81

Digitized by Google

To whom and for what.			Amount.
S. W. Flinn, judge,	bill of costs, state vs.	James	$26 51
do	do	Taylor	18 47
do	do	Alent	24 51
do	do	McMann	24 70
do	do	Draper	9 71
do	do	Shufelt	8 81
do	do	Robinson	38 36
do	do	Brosseau	7 51
do	do	O'Hear	8 95
do	do	Duso	7 87
do	do	Eldred	6 81
do	do	Cushion	15 21
do	do	Myott	23 19
do	do	Levich	14 07
do	do	"	39 97
do	do	Fountain	10 15
do	do	"	8 65
do	do	Moffitt	5 01
do	do	Int. Liq	2 04
do	do	"	3 24
do	do	"	2 94
do	do	"	2 94
do	do	"	2 94
do	do	Kennett	21 62
do	do	Loverin	16 50
do	do	Beaupre	7 81
do	do	Noley	17 82
do	do	Rabitor	9 65
do	do	Sweeney	6 56
do	do	Robie	16 97
do	do	Int. Liq	11 03
do	do	Gray	13 07
do	do	"	17 82
do	do	"	12 32
do	do	Green	7 61
do	do	"	11 81
do	do	Gilman	6 85
do	do	Gabree	9 71
do	do	Int. Liq	11 03
do	do	Search	7 85
do	do	Vanslett	9 26
do	do	Dyke	7 85
do	do	Brown	8 65
do	do	Teeyah	6 61
do	do	Cushion	8 25
do	do	Int. Liq	11 03
do	do	Tatro	13 07
do	do	"	12 32
do	do	Int. Liq	11 03
do	do	Bell	13 07
do	do	"	14 32
do	do	Int. Liq	11 03
do	do	House	13 07
do	do	"	12 82
do	do	Int. Liq	12 03
do	do	Panton	14 07
do	do	"	13 32
do	do	Int. Liq	12 52
do	do	Gover	14 07
do	do	"	15 32
do	do	Int. Liq	10 59
do	do	Ford	12 07
do	do	"	11 82
do	do	Int. Liq	10 59
do	do	Perkins	12 07
do	do	"	11 82
do	do	Campbell	10 76
do	do	"	11 51
J. G. Powell, J. P.,	do	Lewis	6 91

Digitized by Google

To whom and for what.			Amount.
J.G. Powell, J. P., bill of costs, state vs.		Batten	$20 92
J. G. Jenne, J. P.,	do	Int. Liq	2 94
do	do	"	2 94
do	do	Sylvester	5 21
do	do	Hubbell	5 16
do	do	Yates	5 16
do	do	Green	4 61
do	do	Abair	4 61
do	do	Bean	14 97
do	do	Sinclair	14 32
W. H. McAllister, J. P.,	do	Sheldon	4 51
do	do	Wrightman	4 51
do	do	Thayer	6 41
do	do	Collins	5 51
do	do	Irwin	15 91
do	do	Louke	7 79
do	do	"	7 91
H. P. Dee, J. P.,	do	Int. Liq	1 94
do	do	"	8 28
do	do	"	8 33
do	do	"	6 60
do	do	"	1 94
do	do	"	1 94
do	do	Morey	5 51
do	do	"	5 51
do	do	Best	6 51
do	do	"	6 51
do	do	Gabree	7 81
do	do	Hall	11 12
do	do	"	11 17
do	do	Gray	13 07
do	do	"	12 07
do	do	Smith	20 92
do	do	"	28 97
A. A. Brooks, J. P.,	do	Lashaway	14 14
do	do	Int. Liq	2 94
do	do	Rice	8 27
do	do	Mott	5 41
do	do	Tatro	5 41
do	do	Ryan	9 66
do	do	Myer	9 66
do	do	McCoy	30 15
do	do	Michneski	30 71
do	do	O'Conner	28 56
do	do	Thompson	25 77
do	do	Burrell	30 75
do	do	Levins	30 89
do	do	Ross	21 77
do	do	Washington	8 41
do	do	Brow	18 09
do	do	"	8 41
do	do	Medor	9 53
do	do	Vansclett	6 73
do	do	Treat	7 17
do	do	Washington	16 85
do	do	Lafrance	11 33
do	do	Shannon	12 35
do	do	Stearns	10 35
do	do	Kehoe	10 17
do	do	Best	4 51
do	do	Jewett	4 51
do	do	Platt	4 51
do	do	Olds	9 01
do	do	Stutron	16 51
do	do	Courser	11 07
do	do	Slamon	4 51
do	do	Deware	23 62
do	do	Howard	11 84
do	do	Clements	30 90

Digitized by Google

To whom and for what.			Amount.
A. A Brooks, J. P., bill of costs, state vs.		Harper	$31 18
do	do	Read	30 99
do	do	Derwin	66 33
do	do	Champage	31 26
E. C. Thompson, J. P.,	do	Yates	38 41
W. S. Green, J. P.,	do	Mato	11 91
W. H. Morey, J. P.,	do	Law	5 51
R. A. Conger, J. P.,	do	Wilson	9 56
B. C. Hall, J. P.,	do	Gero	15 89
do	do	Cilley	22 65
do	do	Murray	27 78
W. S. Woodworth, J. P.,	do	Bronson	30 97
J. H. Montifiore, J. P.,	do	Merrill	8 53
do	do	Wright	9 43
do	do	Haven	10 43
do	do	Twombly	12 25
do	do	Monahan	8 97
do	do	Profit	8 97
do	do	do	9 37
do	do	Flannagan	8 47
do	do	Dague	16 73
do	do	Bolen	8 03
do	do	Mace	22 71
do	do	Daignault	15 43
do	do	Rabbitor	13 31
do	do	Larve	7 87
do	do	Rabbitor	9 99
do	do	Murray	5 41
do	do	Chevette	9 17
do	do	Flannahan	9 93
do	do	Int. Liq	9 59
do	do	Laroe	7 43
do	do	do	13 57
do	do	Geror	11 91
do	do	Laro	19 07
do	do	Hananah	8 43
do	do	Perron	10 46
do	do	Lenanway	13 47
do	do	Beauprey	15 49
do	do	do	7 81
do	do	Int. Liq	2 94
do	do	Manor	7 81
do	do	do	6 81
do	do	Champaigne	13 37
W. P. Davis, clerk's account			629 43
B. F. Kelley, jail account			390 51
B. F Kelley, sheriff's account			1,243 02
R. O. Sturtevant, attorney fees			25 00
Justice returns			23 50
Total			$6,725 39

COUNTY COURT, MARCH TERM, 1898.

H. E. Wheeler, J. P., bill of costs, state vs.		Carey	10 90
do	do	Kennette	9 75
do	do	LaPierre	9 75
do	do	Mossey	13 71
do	do	Baker	7 35
do	do	Snodgrass	16 47
do	do	Turner	13 07
do	do	Brennan	17 06
do	do	Tatro	15 66
do	do	Best	12 67

Digitized by Google

To whom and for what.			Amount.
H. R. Wheeler, J. P.,	bill of costs, state vs,	Best	$12 42
do	do	Rounds	6 45
do	do	Carpenter	11 86
do	do	do	14 31
do	do	Honsinger	5 86
do	do	McNaney	15 46
do	do	Moran	5 61
do	do	Tatro	5 86
do	do	do	5 86
do	do	Honsinger	7 21
do	do	do	5 86
do	do	do	5 86
do	do	Dupont	10 60
do	do	Kennett	5 31
do	do	do	29 25
do	do	Borian	22 71
do	do	Belisle	25 57
do	do	Int. Liq	12 73
do	do	do	11 38
do	do	do	2 94
do	do	do	2 94
do	do	do	1 94
B. C. Hall, J. P.,	do	Juair	11 93
do	do	Laroe	11 93
do	do	Riley	8 93
do	do	St. Pierre	5 51
do	do	Int. Liq	10 33
do	do	do	10 33
do	do	do	7 90
do	do	do	9 71
do	do	do	2 94
do	do	do	1 94
do	do	Woods	8 43
do	do	do	8 43
do	do	Prouty	6 07
do	do	Fitzpatrick	21 26
do	do	Mussey	28 21
do	do	Seeley	23 95
do	do	Casloquay	30 02
S. W. Flinn, M. J.,	do	Woods	13 56
do	do	Brennan	14 72
do	do	do	15 37
do	do	do	14 72
do	do	do	15 37
do	do	Reagan	14 72
do	do	do	14 47
do	do	Gerard	16 18
do	do	Int. Liq	13 11
do	do	do	14 11
do	do	do	14 01
do	do	Mullen	14 47
do	do	do	14 72
do	do	Barry	12 87
do	do	do	12 87
do	do	Morrow	15 37
do	do	do	15 37
do	do	do	14 72
do	do	Thompson	15 37
do	do	do	14 72
do	do	do	14 47
do	do	do	14 72
do	do	Langlois	15 37
do	do	Hannon	19 01
do	do	Int. Liq	13 11
do	do	do	13 11
do	do	do	14 61
do	do	do	13 11
do	do	do	13 11
do	do	do	4 28

Digitized by Google

	To whom and for what.		Amount.
S. W. Flinn, M. J., bill of costs, state vs.		Stone	$10 97
do	do	Morrow	14 72
do	do	Langlois	14 72
do	do	LaCross	11 31
do	do	Doyle	16 53
do	do	Nardino	8 01
do	do	Yatta	16 87
do	do	Ladne	9 01
do	do	Malanden	9 81
do	do	Rabitor	11 49
do	do	do	9 41
do	do	Wortzen	15 19
do	do	McAlpin	14 29
do	do	York	12 51
do	do	Messier	21 85
do	do	Champagne	35 38
do	do	LaFleur	14 79
do	do	Frank	14 97
do	do	Lapan	21 79
do	do	Shepard	8 63
do	do	Profit	13 93
do	do	Barney	38 29
do	do	Woods	8 31
do	do	Frank	8 01
do	do	Woods	9 81
do	do	Reagan	8 57
do	do	Hall	6 51
do	do	Thompson	6 51
do	do	Int. Liq	4 28
do	do	do	12 93
do	do	do	4 28
do	do	do	4 28
do	do	do	4 28
do	do	do	4 28
do	do	Prouty	7 41
do	do	Coleman	7 51
do	do	Adams	17 80
do	do	Brunson	20 11
do	do	Cunningham	8 57
do	do	Laparo	10 13
do	do	McGregor	25 99
do	do	Young	27 29
do	do	Gardner	33 18
do	do	Unwin	24 79
do	do	Rabitor	25 79
do	do	do	14 39
do	do	Lampman	9 24
do	do	Page	14 34
do	do	Lampman	12 34
do	do	Duchane	10 74
do	do	Barney	30 54
do	do	Duchane	22 13
do	do	Int. Liq	4 28
do	do	do	4 28
do	do	Barnes	18 89
do	do	Lampman	29 89
do	do	do	7 41
do	do	do	9 74
do	do	Day	25 79
do	do	Day	15 28
do	do	Maynard	16 99
do	do	Tevyah	16 75
do	do	Mossey	17 89
do	do	Barney	30 15
do	do	Munhan	30 58
do	do	Barney	8 24
do	do	Billardo	24 79
H P. Dee, J. P.,	do	Unwin	24 11
J. H. Montifiore, J. P.,	do	Miner	8 37

Digitized by Google

To whom and for what.			Amount.
J. H. Montifiore, J.P.,	bill of costs	state vs. Longway	$11 99
do	do	Rich	18 20
do	do	Rich	14 89
do	do	Shenette	12 61
do	do	Baker	4 51
do	do	Shufelt	7 86
do	do	Laroe	19 02
do	do	Emery	18 02
do	do	Collins	14 13
do	do	Frauley	20 02
do	do	Shannessey	2 80
do	do	Laroe	5 41
do	do	Rich	9 99
do	do	Longway	6 75
do	do	Paro	32 60
do	do	Int. Liq	1 94
do	do	do	2 94
J. G. Jenne, J. P.,	do	Buskey	13 17
do	do	do	12 67
do	do	Tracey	5 61
do	do	Rabitor	18 01
do	do	Comstock	32 36
do	do	Geroe	7 85
do	do	Thomas	7 41
do	do	do	7 41
do	do	Int. Liq	10 59
do	do	do	2 94
do	do	Comstock	10 57
B. H. Fuller, J. P.,	do	Russell	42 67
E. C. Thompson, J. P.,	do	Benoit	10 20
do	do	do	4 51
do	do	Jobert	26 87
A. G. Brush, J. P.,	do	Sloane	12 81
do	do	do	7 81
do	do	Gillan	7 81
W. H. McAllister, J. P.,	do	Burt	14 01
do	do	Walker	6 67
do	do	Ruddy	6 21
do	do	Smith	7 05
W. H. Morey, J. P.,	do	Inquest	5 24
do	do	Delaney	5 81
A. A. Brooks, J. P.,	do	Walker	20 71
do	do	Darby	31 27
C. F. Hawley, J. P.,	do	Scott	12 45
do	do	Marr	6 45
W. W. Hutchinson, J. P.,	do	Playful	4 51
W. S. Green, J. P,	do	Mackin	8 00
do	do	Minkley	5 51
C. F. Hawley, J. P.,	do	Inquest	58 65
W. P. Davis, clerk's account			525 10
B. F. Kelley, sheriff's account			333 47
B. F. Kelley, jail account			688 16
Total			$4,225 88
Total for the year			$10,951 27

GRAND ISLE COUNTY.

COUNTY COURT, AUGUST TERM, 1897.

N. J. Hazen, J. P.,	bill of costs, state vs.	Tudhope	$7 69
John B. Torry, J. P.,	do	Goodsell et al	131 93
do	do	Hyde et al	10 97

Digitized by Google

To whom and for what.			Amount.
J. L. Collins, J. P.,	bill of costs, state vs.	Norris	$ 8 63
do	do	Bohannon	8 63
O. P. Knight, sheriff's account			109 40
R. R. Hathaway, jail account			3 00
R. R. Hathaway, clerk's account			94 82
H. M. Mott, attorney fees			23 00
Total			$298 07

FEBRUARY TERM, 1898.

N. J. Powers, J. P.,	bill of costs, state vs.	Sturgeon	$20 39
P. P. Durrum, J. P.,	do	Robinson et al	26 94
do	do	Haynes	12 40
R. R. Hathaway, clerk's account			60 72
R. R. Hathaway, jail account			3 00
O. P. Knight, sheriff's account			65 24
Albert Hoag, attorney fees			23 55
Total			$212 24
Total for the year			$510 31

LAMOILLE COUNTY.

COUNTY COURT, DECEMBER TERM, 1897.

Orlo Cady, J. P.,	bill of costs, state vs	Muzzy	$13 23
do	do	Russell	11 73
do	do	Brown	13 23
do	do	Stewart	4 51
do	do	"	4 51
do	do	Phillips	8 91
do	do	Wallace	4 51
do	do	Shaw	4 51
do	do	Wagner	7 85
do	do	Randall	4 51
do	do	Childs	42 52
do	do	Brown	11 85
do	do	Sargent	10 39
do	do	Hoy	38 91
do	do	Rosenburg	21 95
do	do	Mitchell	4 51
H. M. Maxfield, J. P.,	do	Bratton	25 10
S. R. Miller, J. P.,	do	Tillottson	33 88
V. P. Macutchen, J. P.,	do	Chase	18 25
do	do	"	40 39
do	do	Russell	7 73
do	do	Rowell	16 06
do	do	Badger	12 06
do	do	"	28 51
do	do	"	45 86
do	do	Russell	80
J. H. Hayford, J. P.,	do	Taft	16 59

Digitized by Google

To whom and for what.	Amount.
S. B. Waite, clerk's account	214 13
S. B. Waite, clerk's account	11 30
J. B. Stevens, jail account	312 97
J. T. Stevens, sheriff's account	328 77
G. E. Monteith, attorney fees	12 20
L. C. Moody, attorney fees	4 50
Justice returns	5 50
Total	$1,337 73

ORANGE COUNTY.

COUNTY COURT, JUNE TERM, 1897.

James Hutchinson, J.P.,	bill of costs, state vs.	Walker	$ 13 45
do	do	Dunham	6 00
C. H. Bigelow, J. P.,	do	Downs	6 41
J. B. McLam, J. P.,	do	Sumner	19 60
do	do	Sly	34 99
do	do	Sly, et al	25 53
do	do	Ordway	14 64
do	do	Page	6 35
do	do	Search	13 80
L. T. Hale, J. P.,	do	Burke	16 81
do	do	Glass	15 41
E. C. Camp, J. P.,	do	Davis	24 94
C. R. Granger, J. P.,	do	Whitmore	5 11
C. S. Emery, J. P.,	do	Davis	27 62
do	do	Eastman	8 00
do	do	Inquest	90 52
C. U. Laothrop, J. P.,	do	Int. Liq	10 63
do	do	"	10 31
do	do	Hamel	24 15
do	do	Aubin	19 78
do	do	Goodrich	12 11
do	do	Bagley	13 77
do	do	Phillips	7 45
do	do	Int. Liq	9 27
do	do	"	13 57
do	do	Bressett	19 85
George A. Dickey, attorney fees			5 00
M. M. Wilson, attorney fees			5 00
F. I. Whitney, jail account			790 45
C. F. Smith, sheriff's account			707 36
C. S. Emery, clerk's account			562 51
Justice returns			7 00
Total			$2,547 39

COUNTY COURT, DECEMBER TERM, 1897.

J. M. Whitney, J. P.,	bill of costs, state vs.	Raymond	10 30
do	do	Int. Liq	14 37
do	do	Broughton	6 93
do	do	Parker	6 95
do	do	Young	40 50
do	do	"	16 01
do	do	Broughton	15 51
G. L. Stow, J. P.,	do	Buck	13 51

Digitized by Google

To whom and for what.			Amount.
G. L. Stow, J. P.,	bill of costs, state vs.	Johnson	$13 51
do	do	Int. Liq	9 16
do	do	"	6 00
do	do	"	20 09
do	do	"	20 75
S. K. Berry, J. P.,	do	Lord, et al	34 45
E. G. Parker, J. P.,	do	Chamberlin, et al	41 13
C. U. Lathrop, J. P.,	do	Search	2 64
J. B. Adams, J. P.,	do	McGraw	39 83
C. S. Emery, J. P.,	do	Alexander	15 09
do	do	Codey	10 06
do	do	Walbridge	10 06
do	do	Keith	6 23
do	do	Int. Liq	4 34
do	do	Hayes	9 92
C. F. Smith, sheriff's account			243 74
F. I. Whitney, jail account			366 02
C. S. Emery, clerk's account			243 34
Justice returns			
Total			$1,231 46
Total for the year			$3,778 85

ORLEANS COUNTY.

COUNTY COURT, SEPTEMBER TERM, 1897.

Edward Barnard, J.P.,	bill of costs, state vs.	Perrin	$ 5 15
H. P. Cook, J. P.,	do	Hitchcock	3 44
do	do	Locke	4 95
do	do	Reed	4 61
F. I. Caswell, J. P.,	do	Eglinton	14 66
do	do	Bodette	11 95
do	do	Mosher	6 01
A. P. Bean, J. P.,	do	Wright	29 60
J. D. Wilson, J. P.,	do	Labrie	7 11
do	do	Rogers	5 76
do	do	"	5 76
William Williams, J. P.,	do	Mills	9 05
S. C. Streeter, J. P.,	do	Willard	6 63
do	do	Provincia	29 75
H. T. Seaver, J. P.	do	Switzer	29 62
do	do	"	5 75
do	do	Hubbard	34 46
N. S. Rogers, J. P..	do	Walcott	32 19
do	do	Lane	17 09
do	do	Norton	7 40
do	do	Coolbeth	5 91
do	do	Palmer	4 51
do	do	Williams	4 81
Chandler Bailey, J. P.,	do	Lyford	58 73
do	do	Carlin, et al	47 66
do	do	Int. Liq	3 94
do	do	"	3 94
do	do	"	19 72
do	do	Richardson	4 00
do	do	Mandigo	11 24
P. Guild, J. P.,	do	Colburn	7 50
do	do	Libby	6 41
O. C. Witcher, J. P.,	do	Cady	4 32
do	do	Reynolds	4 42
N. M. Scott, J. P.,	do	Int. Liq	4 94

Digitized by Google

To whom and for what.			Amount.
H. B. Cushman, J. P., bill of	costs, state vs.	Jobson	$40 77
do	do	West	4 51
do	do	Brown	41 52
do	do	Norton	4 51
do	do	"	9 51
do	do	Fuller	4 51
do	do	"	4 91
do	do	Sanville	5 26
do	do	Norton	4 76
do	do	Lafleur	14 51
do	do	"	5 01
do	do	Reagon	9 30
do	do	Beede	4 51
W. M. Wright, attorney fees			5 00
W. R. Aldrich, attorney fees			5 00
A. D. Bates, attorney fees			8 00
E. A. Cook, attorney fees			9 50
J. W. Redmond, attorney fees			3 75
L. D. Miles, jail account			287 85
L. D. Miles, sheriff's account			590 90
H. B. Cushman, clerk's account			269 00
Justice returns			14 50
Total			$1,527 73

COUNTY COURT, FEBRUARY TERM, 1898.

M. G. Sargent, J. P., bill of	costs, state vs.	Patrick	$ 7 01
N. M. Scott, J. P.,	do	Cheney	10 45
Chandler Bailey, J. P.,	do	McKinney	12 01
H. D. Stannard, J. P.,	do	Kennerson	13 06
do	do	"	10 06
do	do	Murphy	8 51
do	do	Semino	12 31
E. P. Church, J. P.,	do	McKay	3 76
O. C. Whitcher, J. P.,	do	King	15 81
do	do	"	15 29
do	do	Flood	36 50
E. C. Stratton, J. P.,	do	Meacham	30 20
H. P. Cook, J. P.,	do	Bigold	4 95
do	do	Traverse	4 95
Charles Lunt, J. P.,	do	McKinney	46 51
F. T. Caswell, J. P.,	do	Farrell	39 51
do	do	Search	2 24
A. J. Albee, J. P.,	do	Inquest	9 26
J. A. Bradford, J. P.,	do	Burnham	34 53
do	do	Ragan	17 54
N. S. Rogers, J. P.,	do	Percy	4 51
do	do	Phillips	4 51
do	do	Glover	4 51
H. B. Cushman, J. P.,	do	Watson	10 20
do	do	Vonne	41 43
do	do	Stevens	42 61
do	do	Bronson	54 31
do	do	Green	33 15
do	do	Geer	4 51
do	do	Leachs	18 92
do	do	Grondin	5 01
do	do	Page	10 91
do	do	Palmer	5 31
do	do	Kendall	4 51
do	do	Bowley	4 51
do	do	Snay	11 01
do	do	Nichols	5 51

Digitized by Google

To whom and for what.	Amount.
L. D. Miles, sheriff's account	290 17
L. D. Miles, jail account	208 38
H. B. Cushman, clerk's account	192 41
A. D. Bates, attorney fees	20 25
E. A. Cook, attorney fees	9 00
H. F. Graham, attorney fees	7 60
F. W. Baldwin, attorney fees	5 00
W. A. Dutton, attorney fees	6 55
Total	$1,354 75
Total for the year	$3,182 48

RUTLAND COUNTY.

COUNTY COURT, SEPTEMBER TERM, 1897.

J. A. Merrill, city judge, bill of coste, state vs		O'Brien	$10 69
do	do	Heenan	25 61
do	do	Hawkins	11 26
do	do	Hunter	12 26
do	do	Harris	10 63
do	do	Cooley	8 51
do	do	Maloney	7 51
do	do	Belney	11 24
do	do	Cooley	6 51
do	do	Belney	12 72
do	do	Guyette	22 61
do	do	Mangan	11 55
do	do	Casey	11 55
do	do	Shannon	11 55
do	do	Boulley	18 58
do	do	Bates	25 61
do	do	Leonard	18 91
do	do	Brown	11 69
do	do	Casey	8 90
do	do	Purcell	9 90
do	do	Wright	9 90
do	do	Glendenning	9 90
do	do	Quinn	9 90
do	do	Purcell	8 90
do	do	White	8 90
do	do	Shannon	9 65
do	do	Mangan	13 17
do	do	Casey	13 11
do	do	Kelley	6 51
do	do	Mack	9 13
do	do	Lynch	6 51
do	do	McDonough	6 51
do	do	Dorset	7 51
do	do	McLaughlin	10 80
do	do	Dailey	10 80
do	do	Dolan	14 28
do	do	Rafferty	10 80
do	do	Bell	9 80
do	do	Waters	10 80
do	do	"	11 53
do	do	Rogers	12 53
do	do	Fitzgerald	13 28
do	do	Clark	9 80
do	do	Ryan	10 80
do	do	McGuirk	11 37
do	do	Lord	10 46

Digitized by Google

To whom and for what.			Amount.
J. A. Merrill, city judge, bill of costs, state vs.		Cooley	$13 53
do	do	Waters	11 53
do	do	Gay	12 53
do	do	Dollard	12 70
do	do	Crowe	10 80
do	do	Cooley	4 74
do	do	Leonard	14 57
do	do	McGuire	13 07
do	do	"	13 07
do	do	Wooley	19 57
do	do	"	13 01
do	do	Fahey	16 71
do	do	"	15 32
do	do	"	14 01
do	do	"	14 01
do	do	Flynn	14 57
do	do	"	14 57
do	do	"	19 51
do	do	"	13 01
do	do	Ladd	14 57
do	do	"	14 57
do	do	McLaughlin	19 57
do	do	"	13 01
do	do	Mack	14 57
do	do	"	14 57
do	do	"	14 57
do	do	"	14 57
do	do	"	14 57
do	do	"	14 57
do	do	"	14 57
do	do	"	14 57
do	do	Butler	13 57
do	do	"	13 57
do	do	"	14 57
do	do	"	14 57
do	do	"	14 57
do	do	"	14 57
do	do	"	14 57
do	do	"	14 57
do	do	"	19 57
do	do	"	13 01
do	do	"	14 57
do	do	"	14 57
do	do	"	19 57
do	do	"	13 01
do	do	Price	13 57
do	do	"	13 57
do	do	Leonard	14 57
do	do	"	14 57
do	do	"	14 57
do	do	Corrigan	19 57
do	do	"	13 01
do	do	"	13 57
do	do	"	13 57
do	do	Mullin	14 57
do	do	"	14 57
do	do	"	14 57
do	do	"	14 57
do	do	"	14 57
do	do	"	14 57
do	do	Santioir	13 57
do	do	"	13 57
do	do	Lorette	14 57
do	do	"	14 57
do	do	"	14 57
do	do	"	14 57
do	do	"	14 57
do	do	"	14 67
do	do	"	14 57

Digitized by Google

	To whom and for what.		Amount.
S. A. Merrill, city judge, bill of costs, state vf.		Lolette	$14 57
do	do	Sheridan	13 57
do.	do	"	13 57
do	do	Mulvery	14 57
do	do	"	14 57
do	do	Bonney	13 57
do	do	"	13 57
do	do	Gilhooly	19 40
do	do	Little	19 40
do	do	Bousquet	14 57
do	do	"	14 57
do	do	"	19 57
do	do	"	13 01
do	do	"	19 57
do	do	"	13 01
do	do	"	14 57
do	do	"	14 57
do	do	"	20 13
do	do	"	14 13
do	do	LaFrance	13 57
do	do	"	13 57
do	do	"	14 57
do	do	"	14 57
do	do	"	14 57
do	do	"	14 57
do	do	"	14 57
do	do	"	14 57
do	do	"	14 57
do	do	"	14 57
do	do	Sage	13 57
do	do	"	13 57
do	do	"	14 57
do	do	"	14 57
do	do	"	20 57
do	do	"	14 01
do	do	"	14 57
do	do	"	14 57
do	do	"	19 57
do	do	"	13 01
do	do	"	14 57
do	do	"	14 57
do	do	Atwood	13 57
do	do	"	13 57
do	do	"	14 57
do	do	"	14 57
do	do	"	14 57
do	do	"	14 57
do	do	"	14 57
do	do	"	14 57
do	do	"	14 57
do	do	"	19 57
do	do	"	13 01
do	do	"	14 57
do	do	"	14 57
do	do	"	19 57
do	do	"	13 01
do	do	Waters	18 90
do	do	Harrison	20 90
do	do	Gardner	19 57
do	do	Clark	23 41
do	do	Rowe	24 05
do	do	Waters	17 51
do	do	Howley	21 29
do	do	McKiel	8 07
do	do	Rowe	9 07
do	do	Pelton	14 57
do	do	Button	9 63
do	do	Mahan	8 07
do	do	Gordon	14 57
do	do	Scoville	17 08

Digitized by Google

To whom and for what.			Amount.
J. A. Merrill, city judge,	bill of costs, state vs.	Hollenquest	$15 69
do	do	Parker	8 07
do	do	Turner	6 51
do	do	Stone	8 57
do	do	Johnson	9 93
do	do	Wood	9 07
do	do	Cawley	9 07
do	do	Hogan	9 07
do	do	Howley	9 07
do	do	Int. Liq	2 78
do	do	"	2 78
do	14 cases at $3.78 each	Int. Liq	37 80
do	bill of costs, state vs	"	3 28
do	do	"	17 59
do	17 cases at $15.73 each,	Int. Liq	660 66
do	bill of costs, state vs	Battles et al	27 00
C. W. Briggs, J.P.,	do	Int. Liq	2 94
do	do	"	2 94
do	do	Francis	8 43
do	do	Whittemore	10 62
do	do	"	15 07
do	do	Race	7 17
do	do	Hendry	16 23
do	do	"	11 73
do	do	Barrett	14 53
do	do	Richardson	5 17
do	do	Martin	15 67
do	do	"	11 17
do	do	Johnson	7 25
do	do	Manett	4 61
do	do	Welch	4 61
do	do	Martin	15 85
do	do	O'Connor	11 35
do	do	"	15 85
do	do	Dennison	5 07
do	do	Sutherland	11 31
do	do	"	17 61
do	do	Int Liq	12 05
do	do	Hewitt	7 17
do	do	McGuire	18 91
do	do	"	14 41
do	do	O'Hare	10 17
do	do	"	14 67
do	do	Int. Liq	12 15
do	do	Center	5 95
do	do	Eggleston	18 27
do	do	Hart	6 11
do	do	Kent	18 55
E. P. Butler, J. P.,	do	Errickson	12 18
do	do	Barrett	8 35
do	do	Mullin	8 53
do	do	Sauter	6 33
do	do	"	5 22
do	do	Sage	5 33
do	do	McQuade	20 53
do	do	Dugan	19 03
do	do	Fox	7 71
do	do	Collinci	5 51
do	do	Anderson	6 51
do	do	Sage	18 03
do	do	Peterson	5 51
W. A. Bridge, J. P.,	do	Lachaune	7 65
T. S. Sherman, J. P.,	do	Williams	6 11
do	do	Jackson	4 51
do	do	Donnelly	6 51
do	do	Dwyer	9 51
do	do	Donnelly	16 94
do	do	Maloney	8 57
do	do	Inquest	14 12

Digitized by Google

To whom and for what.			Amount.
T. S. Sherman, J. P., bill of costs, state vs.		Kellogg	$ 9 86
do	do	Jones	19 92
do	do	McNamara	18 49
E. M. Hunter, J. P.,	do	Clark	11 64
do	do	Hayes	14 39
do	do	Roberts	5 51
do	do	Roach	5 51
do	do	Burke	4 91
do	do	Martin	5 51
do	do	Fox	6 51
do	do	Kelley	19 52
do	do	Smith	9 90
do	do	McMorrow	7 01
do	do	Johnson	13 80
M. Costello, J. P.,	do	"	14 01
do	do	"	12 25
do	do	Int. Liq	12 35
do	do	Bonney	10 61
do	do	Bowen	12 45
do	do	Powers	4 61
do	do	Int. Liq	12 85
do	do	Jones	10 91
do	do	"	10 91
do	do	Int. Liq	12 15
do	do	Barney	10 61
do	do	Int. Liq	12 05
do	do	Brenner	10 61
do	do	"	10 61
do	do	VanGuilder	11 21
do	do	Oakman	11 21
do	do	Williams	5 11
do	do	VanGuilder	4 61
do	do	Hunt	10 81
do	do	"	12 35
do	do	"	11 11
do	do	Int. Liq	12 35
do	do	Hunt	10 81
do	do	"	10 81
do	do	Brenner	10 61
do	do	"	10 61
do	do	Int. Liq	12 15
do	do	Leonard	10 81
do	do	"	10 81
do	do	"	13 05
do	do	Pollard	11 11
do	do	"	12 35
do	do	"	11 11
do	do	"	11 11
do	do	"	11 99
do	do	"	10 81
do	do	"	11 11
do	do	Hunt	10 81
do	do	"	10 81
do	do	Int. Liq	11 95
do	do	"	4 34
do	do	Hayes	9 29
do	do	Dempsey	7 89
do	do	Guilder	5 21
do	do	Hall	13 54
do	do	Potter	3 64
do	do	McDonough	3 54
do	do	Jones	13 29
do	do	Bates	13 69
do	do	Cronin	12 84
do	do	Powers	5 61
do	do	Morgan	5 61
do	do	Downs	8 11
do	do	Williams	8 45
do	do	Foley	8 79

Digitized by Google

To whom and for what.			Amount.
M. Costello, J. P.,	bill of costs, state vs.	Connors	$ 7 39
do	do	Hall	3 40
do	do	Hogan	12 23
T. B. Wheeler, J. P.,	do	Rodo	4 51
do	do	Boquet	16 97
do	do	Norick	11 27
do	do	Mack	16 97
do	do	Paradoxi	6 07
do	do	Hogan	12 23
do	do	Kenney	10 63
do	do	Morse	16 01
do	do	McQuade	4 51
do	do	Brenner	16 31
do	do	Miladda	4 51
do	do	Raymond	11 51
do	do	Battles	11 07
do	do	"	11 07
do	do	Brown	5 51
do	do	Mullen	16 01
do	do	Sheridan	16 57
do	do	Carmody	14 01
do	do	Sheridan	8 54
do	do	Carmody	4 51
do	do	"	4 51
do	do	Teelon	4 51
do	do	Drenca	4 51
do	do	O'Neil	11 07
do	do	"	11 07
do	do	"	11 07
do	do	"	11 07
do	do	"	11 07
do	do	"	11 07
do	do	Crapo	6 63
do	do	Murphy	6 07
do	do	Stamper	5 51
do	do	"	5 51
do	do	Ryan	6 11
do	do	Murphy	6 07
do	do	Ryan	10 51
do	do	Carmody	5 51
do	do	Norick	8 27
do	do	Gaffney	5 51
do	do	Miladda	5 51
do	do	Gaffney	5 51
do	do	Frazier	12 48
do	do	Haley	9 43
do	do	McNeil	6 77
do	do	LaFrance	7 07
do	do	Carmody	6 07
do	do	Patten	6 05
do	do	Int. liq	12 91
do	do	"	12 47
do	do	"	12 21
do	do	"	11 77
do	do	"	10 97
do	do	"	11 21
do	do	"	2 94
do	do	"	2 94
do	do	"	2 94
do	do	"	2 94
do	do	"	2 94
do	do	Patten	11 87
do	do	Waters	11 76
do	do	"	11 76
do	do	"	11 76
do	do	Cotter	11 76
do	do	"	11 76
E. P. Seamon, J. P.,	do	Marshall	12 04
do	do	Adams	14 68

Digitized by Google

To whom and for what.			Amount.
E. P. Seamon, J. P.,	bill of costs, state vs.	Battles	$18 84
do	do	Int. liq	9 51
do	do	Marshall	28 13
do	do	Wood	5 11
do	do	Mooney	5 71
do	do	Gates	13 60
do	do	New	4 61
do	do	Int. liq	2 94
do	do	Cooper	21 46
E. B. Rand, J. P.,	do	Pratt	5 71
do	do	"	15 27
Ellis H. Millard, J. P.,	do	Kennedy	14 60
do	do	Gaudette	2 76
do	do	Bruisk	3 76
do	do	Ames	3 56
do	do	Briggs	3 00
C. G. Herrick, J. P.,	do	Mason	21 11
Harry B. Davis, J. P.,	do	Watkins	1 50
Paul R. Ross, J. P.,	do	Larkin	4 61
do	do	Clark	5 61
do	do	"	4 61
Austin S. Baker, J. P.,	do	Tierman	13 71
F. M. Blossom, J. P.,	do	Dwyer	11 20
do	do	Davis	9 17
R. O. Dow, J. P.,	do	Inquest	18 76
Wayne Balley, J. P.,	do	Downs	19 25
do	do	Dwyer	17 81
do	do	Brenner	10 51
do	do	McCue	11 07
do	do	"	11 07
do	do	"	11 07
do	do	Anderson	19 57
do	do	McCue	11 07
do	do	Dwyer	12 89
do	do	"	12 89
do	do	"	12 89
do	do	"	12 89
do	do	"	12 89
do	do	"	12 89
do	do	"	12 89
do	do	Fenn	12 89
do	do	Malone	12 89
do	do	"	12 89
do	do	Int. liq	12 89
do	do	LaFrance	12 89
do	do	Brenner	12 89
do	do	Malone	10 51
do	do	"	10 51
do	do	LaFrance	10 51
do	do	Keefe	10 51
do	do	Copps	10 51
do	do	Dwyer	10 51
do	do	"	10 51
do	do	Butler	10 51
do	do	Int. liq	15 49
do	do	Flynn	13 82
do	do	"	14 82
do	do	Ellworth	12 07
do	do	Flannigan	12 89
do	do	Leonard	12 07
do	do	"	12 07
do	do	Int. liq	13 89
do	do	Sheridan	12 07
do	do	"	16 51
do	do	"	12 82
do	do	"	12 82
do	do	Kelley	11 31
do	do	Johnson	12 87
do	do	"	12 87

Digitized by Google

To whom and for what.			Amount.
Wayne Bailey, J. P.,	bill of costs, state vs.	O'Brien	$12 87
do	do	"	12 87
do	do	Worster	13 69
do	do	Int. liq	13 69
do	do	Derby	12 87
do	do	"	12 87
do	do	Moore	12 07
do	do	"	12 07
do	do	Mack	12 07
do	do	"	12 07
do	do	"	12 07
do	do	"	12 07
do	do	McGuirk	13 89
do	do	Gilrain	13 89
do	do	Caden	13 89
do	do	Welch	17 57
do	do	Caden	13 89
do	do	Brunswick	13 89
do	do	"	13 89
do	do	Butler	13 89
do	18 cases at $2 94 each,	Int. liq	52 92
do	bill of costs, state vs.	Coffey	7 07
do	do	"	7 07
do	do	Sheridan	7 07
do	do	"	7 07
do	do	Flannigan	7 07
do	do	"	7 07
do	do	Ellsworth	7 07
do	do	McBride	6 50
do	do	Int. liq	2 94
do	do	"	2 94
do	do	Lawler	11 89
do	do	"	11 89
do	do	Butler	4 51
do	do	Keefe	4 51
do	do	Temple	4 51
do	do	McCue	4 51
do	do	"	4 51
do	do	LaFrance	4 51
do	do	McNamara	4 51
do	do	"	4 51
do	do	Dugan	4 51
do	do	"	4 51
do	do	Dwyer	4 51
do	do	"	4 51
do	do	"	4 51
do	do	"	4 51
do	do	"	4 51
do	do	"	4 51
do	do	"	4 51
do	do	"	4 51
do	do	"	4 51
do	do	"	4 51
do	do	Malone	4 51
do	do	Copps	4 51
do	do	Malone	4 51
do	do	Brenner	4 51
do	do	Williams	18 52
do	do	Edson	6 12
do	do	Blossom	10 22
do	do	Daley	10 19
do	do	"	10 07
do	do	Sheehan	6 82
do	do	"	9 46
do	do	Welch	17 61
do	do	Guyette	20 20
do	do	Holder	11 31
do	do	Noyes	20 69

Digitized by Google

To whom and for what.	Amount.
Wayne Bailey, J. P., bill of costs, state vs. Rutherford	$10 85
D. P. Peabody, sheriff's account	1,496 96
H. A. Harman, clerk's account	1,317 25
	$9,656 82

COUNTY COURT, MARCH TERM, 1898.

Wayne Bailey, J. P., bill of costs, state vs.		Devoy	$ 6 21
do	do	Marion	15 01
do	do	Bliss	12 07
do	do	"	12 07
do	do	McNeil	6 51
do	do	McQuade	12 87
do	do	"	12 87
do	do	Henley	15 05
do	do	O'Connor	15 05
do	do	Blake	12 87
do	do	Pedard	12 87
do	do	Blake	12 87
do	do	Int. Liq	13 69
do	do	Bedard	12 87
do	do	Mangan	11 07
do	do	"	15 57
do	do	Int. Liq	12 89
do	do	Abar	12 07
do	do	"	12 07
do	do	Kelley	11 07
do	do	"	16 41
do	do	Ready	12 07
do	do	"	12 07
do	do	Int. Liq	12 89
do	do	"	12 89
do	do	"	12 89
do	do	"	12 89
do	do	Hogan	12 07
do	do	"	12 07
do	do	McIntire	12 07
do	do	"	12 07
do	do	Mahan	13 12
do	do	"	7 56
do	do	Int. Liq	2 94
do	do	"	2 94
do	do	"	2 94
do	do	"	2 94
do	do	"	2 94
do	do	"	2 94
do	do	Sherman	9 91
do	do	Daley	4 51
do	do	Marion	6 51
do	do	Burke	15 82
do	do	"	21 71
do	do	Carbo	14 70
do	do	"	29 50
do	do	Wheaton	16 23
do	do	Sherman	11 56
do	do	McGreedy	6 56
do	do	Grant	8 12
do	do	Doe	18 75
do	do	Hurley	6 12
do	do	Bliss	12 07
do	do	"	12 07

Digitized by Google

	To whom and for what.	Amount.
C. W. Briggs, J. P., bill of costs, state vs.	Derby	$16 51
do do	"	12 01
do do	Blake	12 01
do do	"	16 51
do do	Tennien	6 17
do do	O'Neil	8 01
do do	Leonard	5 61
do do	Thornton	14 67
do do	Eggleston	2 61
do do	"	84
do do	Whittemore	3 15
William Nathaniel, J. P., do	Jakway	8 01
do do	"	10 79
Rufus Holt, J. P., do	Mitchell	32 20
W. J. Ross, J. P., do	Int. Liq	2 94
do do	"	2 94
do do	Talbot	12 91
do do	"	12 91
do do	"	13 85
do do	Poulin	13 05
do do	Mangan	13 05
do do	McIntire	13 39
do do	Poulin	12 91
do do	"	12 91
do do	Mangan	12 07
do do	"	12 07
do do	Lorette	13 05
do do	Riley	13 05
N. S. Wood, J. P., do	Williams	7 61
do do	Hinchey	7 61
T. B. Wheeler, J. P., do	Livingston	6 11
do do	"	6 11
do do	Wetmore	5 71
do do	"	6 71
do do	"	5 71
do do	Leonard	5 51
do do	"	5 51
do do	Rodo	6 51
do do	Jackuburke	6 91
do do	Ryan	6 51
do do	Kouskey	6 91
do do	Int. Liq	3 54
do do	Cramton	10 87
do do	"	10 87
do do	"	10 87
do do	Lachinkey	6 51
do do	Gaffney	4 51
do do	Lee	4 51
do do	Raymond	10 71
do do	Battles	11 07
do do	"	13 31
do do	"	12 67
do do	O'Neil	11 07
do do	"	12 67
do do	"	13 31
do do	Dumberk	6 91
do do	Penders	4 51
M. Costello, J. P., do	Thomas	12 85
do do	Williams	8 54
do do	Manning	4 61
do do	"	4 61
do do	Davis	10 15
do do	Harrison	10 81
do do	"	10 81
do do	Williams	10 91
do do	"	10 91
do do	Jones	5 11
do do	Hough	10 61
do do	"	10 61

Digitized by Google

To whom and for what.			Amount.
M. Costello, J. P.,	bill of costs,	state vs. McConn	$ 9 81
do	do	"	9 81
do	do	Int. Liq	2 94
do	do	"	11 15
do	do	"	12 35
do	do	McDonald	8 45
J. A. Merrill, city judge,	do	Lorette	14 57
do	do	"	14 57
do	do	"	14 57
do	do	Corcoran	14 57
do	do	"	14 57
do	do	"	15 32
do	do	Sage	14 57
do	do	"	14 57
do	do	"	14 57
do	do	Boisquet	14 57
do	do	"	14 57
do	do	"	14 57
do	do	Mack	19 57
do	do	"	19 57
do	do	"	13 01
do	do	"	14 57
do	do	"	14 57
do	do	"	14 57
do	do	Battles	14 57
do	do	"	14 57
do	do	"	14 57
do	do	"	19 57
do	do	"	19 57
do	do	"	13 01
do	do	"	13 01
do	do	Hagan	15 32
do	do	"	14 57
do	do	"	14 57
do	do	Mullin	14 57
do	do	"	14 57
do	do	"	14 57
do	do	Ready	15 32
do	do	"	14 57
do	do	"	14 57
do	do	O'Mara	11 51
do	do	"	18 07
do	do	Kelley	15 32
do	do	"	14 57
do	do	McIntire	15 32
do	do	"	14 57
do	do	"	14 57
do	do	Mangan	13 01
do	do	"	19 57
do	do	"	15 32
do	do	"	14 57
do	do	"	14 57
do	do	LaFrance	14 57
do	do	"	14 57
do	do	"	14 57
do	do	Abar	14 57
do	do	"	15 32
do	do	"	14 57
do	do	Bliss	15 32
do	do	"	15 32
do	do	Poulin	19 57
do	do	"	13 01
do	do	Dwyer	13 01
do	do	"	19 57
do	do	"	14 57
do	do	Atwood	19 57
do	do	"	13 01
do	do	"	14 57
do	do	"	14 57

Digitized by Google

To whom and for what.				Amount.
J. A. Merrill, city judge, bill of costs, state vs.			Atwood	$14 57
do	do		Kelley	13 01
do	do		"	13 01
do	do		"	19 57
do	do		"	19 57
do	do		"	15 32
do	do		Allen	17 51
do	do		Shaw	14 57
do	18 cases Int. Liq. at $15 73 each		"	283 14
do	6 " " 3 28 "		"	19 68
do	9 " " 4 28 "		"	38 52
do	bill of costs, state vs.		Welch	16 52
do	do		Mahan	8 07
do	do		Phillips	8 07
do	do		Connor	8 57
do	do		Crowe	8 07
do	do		Sweney	7 51
do	do		Conlan	9 80
do	do		Sherman	8 51
do	do		Carroll	16 58
do	do		Douglass	16 30
do	do		Fraynor	13 30
do	do		Paige	35 46
do	do		Casey	20 96
do	do		Maher	10 19
do	do		Hogan	12 19
do	do		Farmer	10 80
do	do		Squares	10 24
do	do		Bixby	12 30
do	do		Welch	10 94
do	do		Maher	10 97
do	do		Clifford	10 80
do	do		Winters	10 80
do	do		Shinney	10 40
do	do		Reed	9 40
do	do		"	11 24
do	do		"	11 58
do	do		Sherman	11 58
do	do		Lemellon	14 00
do	do		Noyes	9 51
do	do		Davis	9 51
do	do		Bragg	21 71
do	do		St. John	8 90
do	do		Maroney	8 90
do	do		McGuirk	11 80
do	do		Welch	11 80
do	do		Maher	9 40
do	do		Gilhooley	6 51
do	do		Crossman	9 51
E. P. Butler, J. P.,	do		Sage	17 93
do	do		Kelley	19 74
do	do		Johnson	7 41
do	do		Surri	9 96
do	do		Int. liq.	8 10
H. A. Harmon, clerk's account				499 85
D. P. Peabody, sheriff's account				570 32
Justice returns				21 50
Total				$4,356 71
Total for the year				$14,013 53

Digitized by Google

To whom and for what.			Amount.

WASHINGTON COUNTY.

COUNTY COURT, SEPTEMBER TERM, 1897.

E. H. Thayer, J. P.,	bill of costs, state vs	Doheny	$9 61
do	do	"	5 45
do	do	Grandfield	13 82
do	do	Macy	15 67
do	do	Kennedy	6 20
do	do	Glennon	6 41
do	do	Grandfield	37 24
do	do	Lewis	16 60
do	do	Julien	9 94
F. W. Roys, J. P.,	do	Albin	13 45
H. W. Scott, J. P.,	do	Murphy	2 60
do	do	Coppins	10 40
do	do	Jennings	31 10
do	do	Forbes	24 70
do	do	Garibaldi	15 34
do	do	Murphy	4 61
do	do	Wilson	7 73
do	do	Garibaldi	10 80
do	do	McPhee	15 90
do	do	Ramond	24 24
do	do	Gordon	12 32
do	do	Bedard	17 76
do	do	Smith	17 92
do	do	Int. Liq	7 53
do	do	"	10 19
do	do	"	8 07
do	do	"	9 79
do	do	"	9 70
do	do	"	8 78
do	do	"	8 32
do	do	"	9 35
do	do	"	10 10
do	do	"	8 51
do	do	"	3 44
do	do	"	3 94
do	do	"	3 44
do	do	"	3 94
do	do	"	3 44
do	do	"	3 24
do	do	"	3 44
do	12 cases at $2.94 each	"	35 28
do	bill of costs, state vs.	Stacy	6 91
do	do	Carver	5 61
do	do	Eager	5 61
do	do	Christensen	9 61
do	do	"	5 61
do	do	Sexton	5 61
do	do	Gale	8 70
do	do	Densmore	5 51
do	do	Galli	16 13
do	do	Ivers	12 07
do	do	Hogg	5 31
do	do	Flood	6 01
do	do	Int. Liq	15 13
do	do	Riley	7 11
do	do	Wilson	6 51
do	do	Comi	14 01
do	do	Phillipson	5 51
do	do	Comi	5 51
do	do	Int. Liq	11 78
do	do	Jachne	7 92
do	do	Ricciardli	9 61
do	do	Wilson	5 61
do	do	Read	7 01

Digitized by Google

To whom and for what.			Amount.
H. W. Scott, J. P.,	bill of costs, state vs.	Bergon	$ 5 61
do	do	Downs	6 61
do	do	Grantfield	5 21
do	do	McGinnis	5 61
do	do	McIvers	5 61
do	do	Bowen	6 61
do	do	Gallagher	5 21
do	do	Wright	5 61
do	do	Sexton	5 61
do	do	Dusharm	5 61
do	do	Int. Liq	10 86
do	do	"	8 89
do	do	McLean	5 51
do	do	Donovan	6 11
do	do	Murphy	5 51
do	do	Belanger	4 61
do	do	Gale	5 91
do	do	Bedard	8 39
do	do	Rizzi	21 54
do	do	McNannis	6 06
do	do	Suitor	4 61
do	do	McLean	24 70
do	do	Maher	5 61
do	do	Matthews	6 61
do	do	Furry	9 61
do	do	Starr	24 70
do	do	Osgood	8 56
do	do	Bennett	20 71
do	do	Packett	15 36
do	do	Int. Liq	15 43
do	do	"	2 94
do	do	Garibaldi	9 61
do	do	Int. Liq	12 35
do	do	Colby	21 77
do	do	King	26 48
do	do	Lazzari	14 83
do	do	Martin	8 21
J. H. Lucia, J. P.,	do	Deline	20 58
do	do	Tuttle	11 61
do	do	Lewis	6 36
do	do	Lavalley	7 06
do	do	Int. Liq	4 34
do	do	Smith	7 56
do	do	Int. Liq	2 94
do	do	"	2 94
do	do	"	2 94
do	do	McManns	10 20
do	do	Fountain	4 51
do	do	Davis	5 51
do	do	LaForrest	9 51
do	do	Monn	9 51
do	do	Duplissis	18 88
do	do	Crapo	13 15
do	do	Ch'quette	13 15
do	do	Burke	17 63
do	do	Brown	3 00
J. A. Burleigh, J. P.,	do	Bailey	5 26
do	do	Seney	4 76
do	do	Sonn	26 74
do	do	Blair	4 76
A. C. Dickey, J. P.,	do	Carron	13 40
do	do	Streeter	15 13
do	do	English	10 93
do	do	Bombard	4 51
do	do	Belli	6 91
do	do	Page	4 51
do	do	Stone	4 61
do	do	Goneo	5 51
W. E Barney, J. P.	do	Bianchi	35 01

Digitized by Google

To whom and for what.			Amount.
W. E. Barney, J. P.,	bill of costs,	state vs. Egan	$ 9 58
do	do	Trumbull	9 09
do	do	do	9 58
do	do	Egan	9 58
do	do	Keefe	22 03
do	do	Duthie	4 50
do	do	Paine	48 66
do	do	Keefe	6 01
do	do	North	7 01
do	do	Sweet	7 01
do	do	Larima	7 21
do	do	O'Brien	6 01
do	do	Milne	4 50
do	do	Work	7 01
do	do	Cormisky	8 01
do	do	Welch	10 76
do	do	Intoxicating liquor	12 69
do	do	do	14 14
do	do	do	16 54
do	do	do	26 25
do	do	do	13 00
do	do	do	9 70
do	do	do	12 40
do	do	do	12 65
do	do	do	11 28
do	do	do	14 03
do	do	do	12 90
do	do	do	11 45
do	do	do	13 44
do	do	do	12 53
do	do	do	10 70
do	do	do	11 53
do	do	do	11 80
do	do	do	20 08
do	do	do	10 03
do	do	do	12 90
do	do	do	15 65
do	do	do	18 72
do	do	do	5 78
do	do	do	3 28
do	do	do	2 78
do	do	do	3 28
do	11 cases at $3.78 each	do	41 58
H. W. Lyford, J. P.,	do	Ferris	15 58
do	do	Mack	19 24
do	do	Somerville	9 66
do	do	Poland	5 93
do	do	Senor	3 10
do	do	Eliott	8 10
do	do	do	3 10
J. C. Gleason, J. P.,	do	Stevens	3 10
do	do	Lyford	8 79
W. S. Martin, J. P.,	do	Hooker	11 01
do	do	Intoxicating liquor	15 73
W. C. Nye, J. P.,	do	Stevens	9 93
do	do	do	10 33
H. P. Darling, J. P.,	do	Warren	6 03
James Morse, J. P.	do	Murphy	11 52
do	do	Kimball	29 15
do	do	do	5 10
M. E. Smilie, Judge,	do	Howland	20 51
do	do	Young	24 74
do	do	Poland	26 07
do	do	McDermott	9 98
do	do	Briggs	8 18
do	do	Bowers	26 44
do	do	Doyle	6 51
do	do	Burke	24 20
do	do	Hayes	7 01

Digitized by Google

To whom and for what.			Amount.
M. E. Smilie, judge,	bill of costs, state vs.	Pecue	$ 7 01
do	do	Lindsay	21 85
do	do	McMahan	15 19
do	do	Burgue	15 57
do	do	McMullen	8 68
do	do	Bailey	6 51
do	do	do	8 18
do	do	Drown	6 51
do	do	Trumbull	8 18
do	do	Denio	6 01
do	do	do	11 01
do	do	Fitzgibbons	9 18
do	do	Seeley	8 68
do	do	Intoxicating liquor	4 78
do	do	do	9 10
do	do	do	16 05
do	do	do	18 11
do	do	do	3 78
do	do	do	3 78
do	do	do	2 78
do	do	do	3 78
do	do	do	3 78
do	do	do	3 78
do	do	do	5 78
do	do	do	3 78
do	do	do	4 78
do	do	do	3 78
W. E. Barney, Judge	do	Osgood	15 79
do	do	do	20 69
do	do	Cleavy	14 35
do	do	Bennett	7 51
do	do	Cota	15 79
W. W. Lapoint, attorney fees			13 00
D. W. Dudley, jail account			200 70
O. R. Collins, jail account			550 85
O. R. Collins, sheriff's account			1,748 25
O. R. Collins, sheriff account			2 00
M. E. Smilie, clerk's account			1,497 21
Justice returns			24 00
Total			$6,558 59

COUNTY COURT, MARCH TERM, 1898.

C. D. Edgerton, J. P.,	bill of cost, state vs.	Boardman	4 81
do	do	do	5 61
do	do	do	5 61
do	do	Coril	7 01
do	do	Garney	5 61
do	do	Doheny	8 06
do	do	Dole	35 78
do	do	Chamberlain	7 11
do	do	Doheney	29 83
do	do	Robar	11 60
do	do	Heath	30 22
do	do	Robar	22 07
H. W. Scott, J. P.,	do	Smith	7 84
do	do	McRae	46 52
do	do	Blair	4 61
do	do	Sciore	27 78
do	do	De Forge	32 39
do	do	North	27 90
do	do	McDermott	10 24

Digitized by Google

To whom and for what.			Amount.
H. W. Scott, J. P., bill of costs, state vs.		Good	$14 50
do	do	Ranslow	9 34
do	do	Johnston	5 37
do	do	Melton	42 02
do	do	Hutchinson	4 61
do	do	Golden	9 61
do	do	McDermott	6 11
do	do	Williams	10 01
do	do	Wilson	6 91
do	do	Lamont	4 61
do	do	Broughall	8 87
do	do	Parazo	8 01
do	do	Currier	8 01
do	do	Barr	8 11
do	do	McKernan	8 11
do	do	Comolli	11 35
do	do	Tucker	6 61
do	do	North	6 36
do	do	Burke	11 61
do	do	Guiliani	16 23
do	do	Intoxicating liquor	9 11
do	do	do	8 61
do	do	do	11 42
do	do	do	19 73
do	do	do	13 67
do	do	do	11 53
do	do	do	2 94
do	do	do	24 66
do	do	do	12 42
do	do	do	11 23
do	do	do	12 52
do	do	do	13 51
do	do	do	3 04
do	do	do	2 94
do	do	do	21 28
M. E. Smilie, City Judge,	do	Mead	15 49
do	do	Sanctuary	9 01
do	do	Search	10 00
do	do	Powers	14 26
do	do	Andrews	16 64
do	do	Therault	10 51
do	do	Powers	17 46
do	do	Intoxicating liquor	4 78
do	do	do	4 78
do	do	do	3 78
do	do	do	3 78
do	do	do	2 88
do	do	do	2 78
do	do	do	2 78
do	do	do	2 78
do	do	do	2 78
do	do	do	2 78
do	do	do	9 66
do	do	do	9 66
do	do	do	9 07
do	do	do	11 26
do	do	Shiller	8 18
do	do	Andrews	6 51
do	do	Locklin	7 01
do	do	Glynn	6 51
do	do	Locklin	6 51
do	do	Fitzgerald	8 18
do	do	McMillan	15 16
do	do	Irwin	6 51
do	do	McMullen	8 18
do	do	Goodiadici	7 01
do	do	Giovani	7 01
do	do	Taintor	8 18
do	do	Longway	21 76

Digitized by Google

To whom and for what.			Amount.
M. E. Smilie, city judge, bill of costs, state vs.		Chapin	$ 6 51
do	do	Gravelin	8 68
do	do	Lindsay	36 81
do	do	Darling	6 57
do	do	Edgerly	6 51
do	do	Lynch	6 51
do	do	Allen	8 18
do	do	Preston	7 01
do	do	Campbell	13 07
do	do	do	13 07
do	do	do	13 07
do	do	Alexander	13 07
do	do	do	13 87
do	do	do	27 07
do	do	Bowers	30 75
do	do	do	24 18
do	do	Hayes	14 07
do	do	Densmore	6 51
do	do	Powers	24 46
do	do	Gravelin	39 06
do	do	Welch	14 28
do	do	do	21 44
do	do	do	47 14
do	do	Powers	38 10
do	do	Intoxicating liquor	3 78
do	do	do	3 78
do	do	do	3 78
do	do	do	3 78
W. K. Barney, City Judge	do	Jackson	6 01
do	do	Hutchinson	15 92
do	do	Clark	17 34
do	do	Cassemero	8 01
do	do	Bennett	21 75
do	do	Osgood	16 85
do	do	Intoxicating liquor	19 19
do	do	do	8 71
do	do	do	7 90
do	do	do	10 46
do	do	do	12 71
do	do	do	9 76
do	do	do	9 26
do	do	do	13 93
do	do	do	13 64
do	do	do	3 78
do	do	do	3 28
do	do	do	4 78
do	do	do	4 78
do	do	do	6 60
do	do	do	18 95
do	do	Munson	16 03
do	do	Conley	10 58
do	do	McAnnally	9 24
do	do	Carney	16 08
do	do	Belanger	6 01
do	do	Movalli	37 32
do	do	Denen	8 51
do	do	Turner	7 01
do	do	Benie	7 01
do	do	Smith	7 01
do	do	Coderre	7 02
J. A. Lucia, J. P.,	do	Martin	5 26
do	do	Broggi	9 51
do	do	Brown	4 71
do	do	Sullivan	5 01
do	do	Intoxicating liquor	12 64
do	do	do	15 84
do	do	Call	19 57
do	do	Gay	7 46
do	do	Shores	39 14

Digitized by Google

To whom and for what.			Amount.
J. A. Lucia. J. P.,	bill of costs, state vs.	Intoxicating liquor ..	$ 3 94
E. H. Thayer, J. P.,	do	Brennan	28 31
C. A. Watson, J. P.,	do	Walton	4 46
do	do	Broggi	3 21
do	do	Wilber	3 00
J. A. Burleigh, J. P.,	do	Sloan	36 93
do	do	Marlin	35 81
do	do	Phillips	26 15
do	do	Allen	9 21
do	do	McNalley	10 71
do	do	Snow	12 16
do	do	Bushey	4 51
M. A. Corbett, J. P.,	do	Smith	4 51
do	do	Cloran	4 51
do	do	McAuley	4 51
do	do	Johnson	4 51
do	do	McLeary	3 00
do	do	McMullan	4 51
A. C. Dickey, J. P.,	do	Mark	4 71
do	do	Libbey	14 11
do	do	Moore	6 11
do	do	Bianchi	14 01
do	do	Carr	20 33
do	do	O'Rouke	9 54
do	do	Suitor	5 51
do	do	Gerron	35 35
do	do	Moore	9 54
R. J. Gleason, J. P.,	do	Joslin	4 61
T. H. Lance, J. P.,	do	Wheeler	5 51
H. W. Lyford, J. P.,	do	Brown	7 50
do	do	do	3 00
do	do	Daniels	5 01
do	do	Joslyn	12 37
H. N. Bushnell, J. P.,	do	Ferris	4 61
do	do	Tabor	4 51
do	do	Kyle	4 61
do	do	Denton	5 19
J. M. Fisher, J. P.,	do	Mills	5 26
A. C. Dickey, J. P.,	do	Libby	4 51
do	do	Twombley	4 71
do	do	Ross	4 71
do	do	Lappin	4 51
C. M. Davis, attorney fees			40 00
O. R. Collins, sheriff's account			1,635 31
O. R. Collins, jail account			483 15
M. E. Smillie, clerk's account			1,071 08
Justice returns			21 11
Total			$5,595 50
Total for the year			$12,134 09

WINDHAM COUNTY.

COUNTY COURT, SEPTEMBER TERM, 1897.

C. H. Williams, J. P.,	bill of costs, state vs.	Hale	14 05
do	do	Taylor	5 26
do	do	Penniman	10 51
do	do	Lockwood	9 51
do	do	"	9 51
do	do	Chamberlin	13 86

Digitized by Google

To whom and for what.			Amount.
C. H. Williams, J. P.,	bill of costs, state vs.	Maltaseo	$ 9 85
do	do	"	10 51
do	do	Int liq	11 50
do	do	"	12 84
do	do	"	13 18
do	do	"	20 89
do	do	"	11 50
do	do	"	2 94
do	do	"	2 94
do	do	Wheeler	6 01
do	do	Beeras	14 95
do	do	St. Auley	10 51
do	do	Senter	9 51
do	do	Wheeton	14 95
do	do	Forward	15 95
do	do	Kingston	15 95
do	do	Foley	25 96
do	do	Hasty	16 45
do	do	Gammell	17 39
do	do	Keyes	15 96
do	do	Rafferty	17 16
do	do	Harris	18 16
do	do	Rafters	17 16
do	do	McKerry	19 16
do	do	Mongarvan	13 38
do	do	Walker	18 16
do	do	Riley	15 01
do	do	Chapman	17 16
do	do	White	14 38
do	do	Glidden	15 46
T. C. Marsh, J. P.,	do	Inquest	13 58
do	do	Johnson	19 68
do	do	Mason	6 33
do	do	Potter	24 36
Edward Titus, J. P.,	do	Delude	10 76
do	do	Augustine	10 79
do	do	Liberty	15 65
do	do	Lassar	5 60
do	do	Blanchard	14 45
do	do	Pike	31 49
R. M. Butler, J. P.,	do	Emerson	24 11
do	do	"	12 85
do	do	"	24 85
do	do	"	12 85
M. C. Skinner, J. P.,	do	Sanders	18 09
do	do	Felton	7 40
J. C. Robinson, J. P.,	do	Smith	23 21
C. W. Kimball, J. P.,	do	Tibbetts	23 10
do	do	Hayes	14 44
J. H. Merrifield, J. P.,	do	Bennett	4 51
do	do	Walker	4 51
do	do	Randall	4 51
do	do	Reed	6 23
do	do	Manley	14 83
Frank Worden, J. P.,	do	Norcross	3 00
M. I. Reed, J. P.,	do	Vandil	20 46
C. E. Thompson, J. P.,	do	Witherell	17 48
J. H. Merrifield, J. P.,	do	Int. liq	3 64
D. L. Mansfield, J. P.,	do	Lamont	1 75
do	do	Valliers	1 75
W. S. Newton, J. P.,	do	Morgan	5 01
do	do	Smith	5 01
do	do	Mann	4 51
do	do	Martin	4 51
do	do	Ferriter	4 76
do	do	Lynch	4 76
do	do	Pond	14 01
do	do	Carpenter	4 76
do	do	Murray	4 51

Digitized by Google

To whom and for what.			Amount.
W. S. Newton, J. P., bill of costs, state vs.		Tardiff	$ 4 76
do	do	Carr	4 79
do	do	Martin	6 41
do	do	Weatherbee	5 82
do	do	Wesley	5 82
do	do	Crawford	7 32
do	do	Martin	5 82
do	do	Int. liq	18 01
do	do	Durgin	10 71
do	do	"	10 71
do	do	Burpee	10 71
do	do	Int. liq	15 01
do	do	Burpee	10 71
do	do	Kernan	4 76
do	do	Bean	14 45
do	do	Dundon	8 14
do	do	Lillis	2 94
do	do	French	24 95
do	do	"	11 21
do	do	Vanderpool	18 40
do	do	Rogers	19 73
do	do	Reynolds	34 03
do	do	Holden	8 83
do	do	Hall	4 83
do	do	Williams	15 85
do	do	Lillis	7 47
do	do	"	8 70
do	do	"	7 86
do	do	Johnson	29 55
C. C. Fitts, clerk's account			10 00
Jennie L. Underwood, exec'r, jail account			437 28
R. E. Gordon, sheriff's account			331 18
Justice returns			6 50
Total			$2,378 53

COUNTY COURT, MARCH TERM, 1898.

C. H. Williams, J. P., bill of costs, state vs.		Int. liq	3 44
do	do	"	3 44
do	do	"	3 44
do	do	"	4 34
do	do	"	4 84
do	do	"	2 94
do	do	"	2 94
do	do	"	2 94
do	do	Mann	18 16
do	do	Noyes	19 16
do	do	Rand	14 51
do	do	Blair	14 51
do	do	Wilson	17 65
do	do	Cochran	18 25
do	do	Search	4 14
do	do	Young	15 20
do	do	McCarty	17 32
do	do	Rantoul	15 20
do	do	Tracy	8 25
do	do	Levin	11 01
do	do	Gorman	10 01
do	do	Levin	11 01
do	do	Stockford	11 01
do	do	"	11 01
do	do	Int. liq	14 32

Digitized by Google

To whom and for what.			Amount.
C. H. Williams, J. P., bill of	costs, state vs.	Int. liq	15 84
do	do	"	15 84
do	do	"	15 84
do	do	"	15 84
do	do	"	13 01
do	do	"	12 84
do	do	"	2 94
do	do	Ellis	7 47
do	do	Quigby	7 47
do	do	Aldrich	11 01
do	do	"	11 01
do	do	Wright	11 01
do	do	"	9 51
do	do	"	11 01
do	do	Davis	11 01
do	do	Dunn	4 76
do	do	"	5 26
do	do	Mahoney	9 51
do	do	"	9 51
do	do	Rice	4 51
do	do	Gray	4 51
do	do	Relihan	4 51
do	do	Gray	4 51
do	do	Mandigo	4 51
do	do	Maley	17 66
do	do	Leyden	18 16
do	do	Cota	18 53
do	do	Deligh	17 66
do	do	Quinn	13 88
do	do	Foley	17 66
do	do	Pollard	12 35
do	do	Feliar	14 01
do	do	Hayes	17 91
do	do	Rowe	15 35
J. H. Merrifield, J. P.,	do	Parmenter	7 65
do	do	Manley	2 00
do	do	Chatfield	15 51
do	do	Turner	5 71
do	do	Higgins	5 71
do	do	Oakes	5 71
do	do	Turner	5 71
do	do	Int. liq	2 50
do	do	"	3 50
W. S. Newton, J. P.,	do	Powers et al	3 34
do	do	Sullivan	25 95
do	do	Rawson	4 76
do	do	Robinson	84
do	do	Int. liq	3 04
do	do	Webb	4 76
do	do	Dundon	7 41
do	do	Joyce	8 07
do	do	Boyce	4 76
do	do	Phillips	9 64
do	do	Hathorn	4 51
do	do	"	4 51
do	do	Brislin	5 26
do	do	Int. liq	25 86
do	do	Hennessey	22 74
M. C. Skinner, J. P.,	do	Williams	10 50
Frank Whitman, J. P.,	do	Cook	16 49
do	do	Doolittle	16 71
do	do	Turner	13 71
do	do	"	6 91
do	do	"	10 71
do	do	"	11 77
do	do	"	14 19
do	do	"	17 04
do	do	Doolittle	13 71
do	do	"	18 04

Digitized by Google

To whom and for what.			Amount.
Frank Whitman, J. P., bill of costs, state vs.		Robinson	$11 77
do	do	Wilkins	16 67
do	do	"	10 71
do	do	Cook	3 36
H D. Ryder, J. P.,	do	Kane	16 20
do	do	Bratton	21 40
do	do	Conchee	6 01
do	do	Maher	6 01
C. H. Parmelee, J. P.,	do	Keefe	4 45
C. W. Kimball, J. P.,	do	Patton	29 06
C. E. Thompson, J. P.,	do	Stebbins	7 56
A. J. Martin, J. P.,	do	Gouger	18 51
D. C. Dexter, J. P.,	do	Whidden	11 00
do	do	Simpson	14 30
Kittredge Haskins, attorney fees			10 00
C. C. Fitts, attorney fees			10 00
R. E. Gordon, sheriff's account			329 52
F. E. Davis, jail account			198 79
F. L. Underwood exec'r, jail account			$190 75
J. H. Merrifield, clerk's account			264 31
Justice returns			14 00
Total			$2,179 07
Total for the year			$4,557 60

WINDSOR COUNTY.

COUNTY COURT, MAY TERM, 1897.

S. H. Potter, J. P., bill of costs, state vs.		Intoxicating liquor	$ 13 24
do	do	do	13 24
do	do	do	11 24
do	do	do	13 34
do	do	do	5 94
do	do	do	5 94
do	do	do	11 94
do	do	do	4 94
do	do	do	4 94
do	do	do	4 94
do	do	do	4 94
do	do	do	4 94
do	do	do	8 94
do	do	do	12 94
do	do	do	19 00
do	do	do	22 18
do	do	do	21 88
do	do	do	18 06
do	do	do	23 88
do	do	do	25 18
do	do	do	19 88
do	do	do	22 18
do	do	do	21 88
do	do	do	29 88
do	do	do	19 48
do	do	Martin	9 51
do	do	Cross	12 11
do	do	Wilson	9 51
do	do	Gile	9 51
do	do	Gould	9 51
do	do	Thorndike	20 11

Digitized by Google

To whom and for what.			Amount.
S. H. Potter, J. P.,	bill of costs, state vs.	Colton	$20 11
do	do	Waite	20 11
do	do	Rowell	20 11
do	do	Wilson	9 71
do	do	Allen	8 10
do	do	Davis	2 91
do	do	Spaulding	5 95
do	do	Walker	5 41
do	do	Peach	27 22
do	do	Colburn	17 91
do	do	Joudnan	28 30
do	do	Spaulding	5 95
do	do	Cummings	20 50
do	do	Johnson	13 95
do	do	Staples	26 80
do	do	Daich	21 35
do	do	Martell	13 37
do	do	Pocket	13 37
do	do	Spaulding	9 84
do	do	Donahue	25 90
do	do	Benware	21 45
do	do	Kelley	6 51
do	do	Petrie	22 95
G. L. Chaffee, J. P.,	do	Bundy	21 69
T. O. Seaver, J. P.,	do	Taylor	4 61
do	do	Sawyer	6 11
G. W. Waldron, J. P.,	do	Murray	4 65
do	do	Lovell	22 11
do	do	Corliss	6 31
W. W. Manning, J. P.,	do	Barr	12 94
do	do	Little	15 24
B. J. Spalding, J. P.,	do	Jackson	9 00
do	do	"	4 81
W. R. Sturtevant, J. P.,	do	Barrett	28 50
do	do	"	21 99
do	do	Barrett, et al	22 19
do	do	"	22 51
do	do	"	14 21
do	do	Maxham	27 65
do	do	Cody	6 51
do	do	Maxham	12 45
do	do	"	9 94
H. C. Pease, J. P.,	do	Dwyer	11 61
do	do	Fogg	5 81
do	do	Beaudette	6 21
do	do	Fitzmorris	16 91
do	do	Benton	9 25
do	do	Allen	17 25
do	do	"	10 25
R. McCollom, J. P.,	do	Grant	6 33
do	do	Kendall, et al	3 00
C. D. Penniman, J. P.,	do	Gibson	46 19
do	do	Smith	19 24
do	do	Olney	12 61
do	do	Dow	12 61
do	do	Coventry	22 02
do	do	Gibson	6 79
do	do	Noyes	18 75
do	do	Adams	18 55
do	do	Snyder	18 55
do	do	Sullivan	18 55
do	do	Smith	23 05
do	do	Densmore	5 23
do	do	Bashaw	9 11
J. M. Quimby, J. P.,	do	Armstrong	6 04
do	do	Search	3 94
R. E. Hathorn, J. P.,	do	Hill	5 61
do	do	Ahar	4 61
do	do	Connors	7 09

Digitized by Google

To whom and for what.			Amount.
R. E. Hathorn, J. P.,	bill of costs, state vs.	Ploff	$ 4 61
do	do	Bowker	13 82
G. L. Fletcher, attorney fees			1 50
E. A. Thomas, jail account			655 19
R. A. Spafford, sheriff's account			1,295 94
E. R. Pember, clerk's account			573 62
Justice returns			14 50
Total			$3,988 55

COUNTY COURT, DECEMBER TERM, 1897.

S. H. Potter, J. P.,	bill of costs, state vs.	Titus	$4 41
do	do	Densmore	15 71
do	do	Gillfeather	15 71
do	do	Seaver	15 71
do	do	Hazeltine	9 51
do	do	Smith	12 01
do	do	Rogers	12 01
do	do	Day	15 55
do	do	Reed	12 01
do	do	Stoddard	15 81
do	do	French	9 51
do	do	Int. liq	20 88
do	do	"	35 98
do	do	"	46 08
do	do	"	21 88
do	do	"	11 68
do	do	"	31 68
do	do	"	32 38
do	do	"	32 68
do	do	"	37 28
do	do	Fratell	22 40
do	do	Inquest	15 96
do	do	Evans	11 59
do	do	Int. liq	43 22
do	do	"	30 34
do	do	"	14 14
do	do	"	19 34
do	do	"	19 34
do	do	"	17 34
do	do	"	8 14
do	do	"	17 34
do	do	"	16 84
do	do	"	19 34
do	do	"	8 84
do	do	"	30 58
do	do	Lawrence	28 60
do	do	Silver	36 44
do	do	Perkins	99 30
do	do	March	13 81
do	do	Stowell	20 45
do	do	Riley	19 94
do	do	Rowell	27 61
do	do	Petrie	26 30
C. D. Penniman, J. P.,	do	O'Leary	6 36
do	do	Marcott	5 61
do	do	Willis	8 36
do	do	McCue	5 61
do	do	Moore	6 11
do	do	Plouff	9 36
do	do	Royce	6 11

Digitized by Google

To whom and for what.			Amount.
C. D. Penniman, J. P.,	bill of costs, state vs.	Miller	$ 6 11
do	do	Laplant	11 24
do	do	Bordo	27 92
do	do	Beers	17 24
do	do	McGrain	10 66
do	do	Gulick	5 11
do	do	White	18 70
do	do	Crowley	6 42
do	do	Hurd	5 11
do	do	Johnson	19 80
do	do	Fitzgerald	5 11
do	do	Irving	6 11
do	do	Reynolds	18 30
do	do	Landers	18 30
R. A. Hathorn, J. P.,	do	Bowker	3 44
do	do	Martin	20 96
do	do	Sargent	5 61
T. C. Seaver, J. P.,	do	Dunbar	22 85
do	do	Pendergrass	4 51
do	do	Hathorn	14 11
do	do	McCabe	5 17
do	do	Roulston	16 51
do	do	"	16 61
do	do	Edson	22 90
W. R. Sturtevant, J. P.,	do	Bean	15 57
do	do	Lynch	18 29
do	do	"	36 45
do	do	"	26 79
B. J. Spalding, J. P.,	do	Coughlin	8 91
C. O. Thompson, J. P.,	do	Brace	4 61
do	do	Marcott	11 61
do	do	Jaquith	11 61
do	do	Bean	4 61
do	do	McCabe	4 61
do	do	Bryant	11 61
do	do	Int. liq	1 94
M. J. Sargent, J. P.,	do	Morse	6 83
do	do	McCarty	13 49
do	do	Whipple	5 25
do	do	Downing	4 75
do	do	"	17 94
do	do	White	12 78
C. H. Sanders, J. P.,	do	Maher	19 15
J. M. Quimby, J. P.,	do	Ashey	6 25
do	do	Int. liq	13 10
do	do	"	13 54
M. L. Lawrence, J. P.,	do	Randall	17 06
W. W. Manning, J. P.,	do	Hannon	27 66
do	do	Whalen	21 10
do	do	"	11 54
do	do	Hart	23 72
do	do	Duncan	12 51
do	do	Bowley	16 96
do	do	Grover	17 52
do	do	Hannon	21 54
do	do	Rusk	23 58
do	do	"	6 35
C. M. Gutterson, J. P.,	do	Flannaghan	21 35
do	do	Boran	17 51
W. C. Crane, J. P.,	do	Marcott	17 35
do	do	"	6 05
G. L. Chaffee, J. P.,	do	Andrews	4 86
C. H. Bugbee, J. P.,	do	Sloan	3 00
H. W. Blackmer, J. P.,	do	Fuller	15 95
W. R. Adams, J. P.,	do	Lavelle	5 25
do	do	Smith	10 17
L. G. Fullman, J. P.,	do	O'Brien	61 25
do	do	"	4 61
do	do	Int. liq	16 08

Digitized by Google

To whom and for what.			Amount.
Guy Wilson, attorney fees			6 50
Fred Arnold, attorney fees			6 50
W. W. Manning, J. P., bill of costs, state vs.		Rush	1 00
R. E. Hathorn, J. P.,	do	Sheehan	4 61
do	do	Sargent	4 61
do	do	Martin	20 96
do	do	Durant	14 80
C. H. Sanders, J. P.,	do	Alberts	26 84
do	do	Jones	15 62
F. A. Walker, attorney fees			2 45
Tarbell & Whittum, attorney fees			10 50
E. A. Thomas, jail account			964 63
J. R. Pember, clerk's account			831 37
R. A. Spafford, sheriff's account			1,551 43
Justice returns			18 00
Total			$5,482 47
Total for the year			$9,470 02

Digitized by Google

Classification of "Court Expense" Orders

FOR THE FISCAL YEAR ENDING JUNE 30, 1898:

ADDISON COUNTY.

Class first	$983 92
Class second	1,003 10
Class third	184 76
Jail expenses	1,864 44
Sheriff's account	2,144 29
Clerk's account	954 13
Attorney fees	22 25
Justice returns	33 50
Total	$7,190 39

BENNINGTON COUNTY.

Class first	$770 63
Class second	2,635 92
Class third	228 92
Jail expenses	1,188 49
Sheriff's account	1,175 73
Clerk's account	1,005 26
Attorney fees	31 50
Justice returns	24 00
Total	$7,060 45

CALEDONIA COUNTY.

Class first	$368 26
Class second	718 68
Class third	150 05
Jail expenses	690 57
Sheriff's account	1,687 73
Clerk's account	968 94
Attorney fees	... ..
Justice returns	126 00
Total	$4,610 23

CHITTENDEN COUNTY.

Class first	$1,521 77
Class second	6,667 56
Class third	726 65
Jail expenses	1,026 15
Sheriff's account	2,001 91
Clerk's account	1,454 13
City clerk's account	220 49
Attorney fees	.....
Justice returns	18 00
Total	$13,636 66

Digitized by Google

ESSEX COUNTY.

Class first	$36 63
Class second	274 81
Class third	115 60
Jail expenses	67 25
Sheriff's account	172 02
Clerk's account	167 89
Attorney fees	.....
Justice returns	7 00
Total	$841 20

FRANKLIN COUNTY.

Class first	$1,287 31
Class second	4,151 51
Class third	1,623 66
Jail expenses	1,078 67
Sheriff's account	1,576 49
Clerk's account	1,154 53
Attorney fees	25 00
Justice returns	35 00
Total	$10,951 27

GRAND ISLE COUNTY.

Class first	$63 29
Class second	7 69
Class third	56 60
Jail expenses	6 00
Sheriff's account	174 64
Clerk's account	155 54
Attorney fees	46 55
Justice returns	.....
Total	$510 31

LAMOILLE COUNTY.

Class first	$121 95
Class second	305 81
Class third	25 10
Jail expenses	312 97
Sheriff's account	328 77
Clerk's account	225 43
Attorney fees	12 20
Justice returns	5 50
Total	$1,337 73

ORANGE COUNTY.

Class first	$356 59
Class second	355 54
Class third	129 30
Jail expenses	1,156 47
Sherriff's account	961 10
Clerk's account	805 85
Attorney fees	10 00
Justice returns	14 00
Total	$3,778 85

Digitized by Google

ORLEANS COUNTY.

Class first	$455 26
Class second	469 27
Class third	309 59
Jail expenses	496 23
Sheriff's account	881 07
Clerk's account	461 41
Attorney fees	79 65
Justice returns	30 00
Total	$3,182 48

RUTLAND COUNTY.

Class first	$852 34
Class second	8,782 21
Class third	430 10
Jail expenses	.. ..
Sheriff's account	2,067 28
Clerk's account	1,817 10
Attorney fees	.. ..
Justice returns	64 50
Total	$14,013 53

WASHINGTON COUNTY.

Class first	$474 60
Class second	3,868 22
Class third	524 72
Jail expenses	1,234 70
Sheriff's account	3,385 56
Clerk's account	2,568 29
Attorney fees	33 00
Justice returns	45 00
Total	$12,134 09

WINDHAM COUNTY.

Class first	$352 16
Class second	1,610 14
Class third	466 43
Jail expenses	826 82
Sheriff's account	660 70
Clerk's account	590 85
Attorney fees	30 00
Justice returns	20 50
Total	$4,557 60

WINDSOR COUNTY.

Class first	$717 43
Class second	2,143 72
Class third	657 74
Jail expenses	1,639 82
Sheriff's account	2,847 37
Clerk's account	1,404 00
Attorney fees	26 45
Justice returns	32 50
Total	$9,470 02

Digitized by Google

RECAPITULATION.

Addison county	$7,190 39
Bennington county	7,060 45
Caledonia county	4,610 23
Chittenden county	13,636 66
Essex county	841 20
Franklin county	10,951 27
Grand Isle county	510 31
Lamoille county	1,337 73
Orange county	3,778 85
Orleans county	3,182 48
Rutland county	14,013 53
Washington county	12,134 09
Windham county	4,557 60
Windsor county	9,470 02
Total	$93,274 81

SUMMARY.

Class first	$8,362 14
Class second	32,994 18
Class third	5,649 31
Jail expenses	11,588 58
Sheriff's account	20,054 66
Clerk's account	13,953 84
Attorney fees	316 60
Justice returns	355 50
Total	$93,274 81

Digitized by Google

Clerks' Returns, 1897-98.

ADDISON COUNTY.

DEBIT.

To cash	for	court expenses	$4,600 00
do		actions entered	48 72
do		actions tried	7 65
do		non-suits and defaults	8 40
do		jury fees on actions entered	21 75
do		jury fees on actions tried	12 00
do		decrees in chancery	94 50
do		referees fees on actions tried	42 00
do		supreme court judgments	28 00
do		fines and costs	1,973 68
			$6,836 70

CREDIT.

By paid		grand jury debentures	$530 40
do		petit jury debentures	2,605 76
do		refereesdebentures	184 87
do		witness debentures	2,281 95
do		reporters debentures	361 63
do		county judges debentures	511 50
do		complainants in fish cases	75 00
do		repaid treasurer	285 59
			$6,836 70

BENNINGTON COUNTY.

DEBIT.

To cash	for	court expenses	$6,500 00
do		actions entered	52 64
do		actions tried	28 98
do		non-suits and defaults	4 20
do		jury fees on actions entered	23 50
do		jury fees on actions tried	42 00
do		referees fees on actions tried	36 00
do		decrees in chancery	52 50
do		supreme court judgments	14 00
do		fines and costs	2,695 48
			$9,449 30

CREDIT.

By paid		grand jury debentures	$669 44
do		petit jury debentures	1,976 52
do		referees' debentures	356 53
do		witness debentures	594 78
do		reporters debentures	435 80
do		county judges debentures	248 00
do		complainants in fish cases	..
do		repaid treasurer	5,168 23
			$9,449 30

Digitized by Google

CALEDONIA COUNTY.

DEBIT.

To cash for	court expenses	$9,000 00
do	actions entered	77 28
do	actions tried	38 43
do	non-suits and defaults	2 70
do	jury fees on actions entered	34 50
do	jury fees on actions tried	78 00
do	referees fees on actions tried	66 00
do	decrees in chancery	73 50
do	supreme court judgments	21 00
do	fines and costs	1,205 93
		$10,597 34

CREDIT.

By paid	grand jury debentures	$419 52
do	petit jury debentures	4,410 12
do	referees debentures	586 78
do	witness debentures	1,126 44
do	reporters debentures	665 00
do	county judges debentures	540 80
do	complainants in fish cases	.. ..
do	repaid treasurer	2,848 68
		$10,597 34

CHITTENDEN COUNTY.

DEBIT.

To cash for	court expenses	$9,000 00
do	actions entered	122 31
do	actions tried	50 40
do	non suits and defaults	2 10
do	jury fees on actions entered	.. ..
do	jury fees on actions tried	150 00
do	referees fees on actions tried	66 00
do	decrees in chancery	59 50
do	supreme court judgments	38 50
do	fines and costs	7,983 75
		$17,472 56

CREDIT.

By paid	grand jury debentures	$161 60
do	petit jury debentures	6,818 32
do	referees debentures	444 49
do	witness debentures	163 92
do	reporters debentures	855 00
do	county judges debentures	785 80
do	complainants in fish cases	.. ..
do	repaid treasurer	8,243 43
		$17,472 56

Digitized by Google

ESSEX COUNTY.

DEBIT.

To cash	for court expenses	$1,300 00
do	actions entered	21 06
do	actions tried	6 93
do	non-suits and defaults	90
do	jury fees on actions entered	.....
do	jury fees on actions tried	6 00
do	referees fees on actions tried	.....
do	decrees in chancery	3 50
do	supreme court judgments	7 00
do	fines and costs	165 00
		$1,510 39

CREDIT.

By paid	grand jury debentures	$160 80
do	petit jury debentures	362 88
do	referees debentures	.....
do	witness debentures	87 74
do	reporters debentures	40 00
do	county judges debentures	63 40
do	complainants in fish cases	.....
do	repaid treasurer	795 57
		$1,510 39

FRANKLIN COUNTY.

DEBIT.

To cash	for court expenses	$5,500 00
do	actions entered	73 92
do	actions tried	19 53
do	non-suits and defaults	3 60
do	jury fees on actions entered	33 00
do	jury fees on actions tried	30 00
do	referees fees on actions tried	48 00
do	decrees in chancery	39 00
do	supreme court judgments	17 50
do	fines and costs	3,676 00
		$9,440 55

CREDIT.

By paid	grand jury debentures	$353 28
do	petit jury debentures	2,553 60
do	referees debentures	1,013 19
do	witness debentures	245 72
do	reporters debentures	603 00
do	county judges debentures	583 00
do	complainants in fish cases	.....
do	repaid treasurer	9,440 55
		$9,440 55

Digitized by Google

GRAND ISLE COUNTY.

DEBIT.

To cash for court expenses		$688 35
do	actions entered	10 64
do	actions tried	3 15
do	non-suits and defaults	60
do	jury fees on actions entered	4 75
do	jury fees on actions tried	.....
do	referees fees on actions tried	6 00
do	decrees in chancery	10 50
do	supreme court judgments	.....
do	fines and costs	57 69
		$781 68

CREDIT.

By paid	grand jury debentures	$158 42
do	petit jury debentures	171 92
do	referees debentures	76 43
do	witness debentures	60 94
do	reporters debentures	113 10
do	county judges debentures	82 91
do	complainants in fish cases	20 00
do	repaid treasurer	97 96
		$781 68

LAMOILLE COUNTY.

DEBIT.

To cash for	court expenses	$1,500 00
do	actions entered	20 16
do	actions tried	5 67
do	non-suits and defaults	30
do	jury fees on actions entered	9 00
do	jury fees on actions tried	24 00
do	referees fees on actions tried	12 00
do	decrees in chancery	17 50
do	supreme court judgments	7 00
do	fines and costs	149 68
		$1,745 31

CREDIT.

By paid	grand jury debentures	$122 96
do	petit jury debentures	610 96
do	referees debentures	47 30
do	witness debentures	34 04
do	reporters debentures	112 00
do	county judges debentures	82 91
do	complainants in fish cases	5 00
do	repaid treasurer	736 85
		$1,745 32

Digitized by Google

ORANGE COUNTY.

DEBIT.

To cash for court expenses		$6,700 00
do	actions entered	56 56
do	actions tried	33 39
do	non-suits and defaults	1 50
do	jury fees on actions entered	25 25
do	jury fees on actions tried	12 00
do	referees fees on actions tried	42 00
do	decrees in chancery	56 00
do	supreme court judgments	14 00
do	fines and costs	1,244 80
		$8,185 50

CREDIT.

By paid grand jury debentures		$418 08
do	petit jury debentures	2,048 88
do	referees debentures	673 76
do	witness debentures	1,246 28
do	reporters debentures	603 55
do	county judges debentures	259 40
do	complainants in fish cases	10 00
do	repaid treasurer	2,925 55
		$8,185 50

ORLEANS COUNTY.

DEBIT.

To cash for court expenses		$3,400 00
do	actions entered	62 30
do	actions tried	18 27
do	non-suits and defaults	3 30
do	jury fees on actions entered	26 25
do	jury fees on actions tried	36 00
do	referees fees on actions tried	30 00
do	decrees in chancery	59 50
do	supreme court judgments	21 00
do	fines and costs	795 94
		$4,449 56

CREDIT.

By paid grand jury debentures		$130 72
do	petit jury debentures	1,161 76
do	referees debentures	294 30
do	witness debentures	175 44
do	reporters debentures	194 00
do	county judges debentures	254 80
do	complainants in fish cases	10 00
do	repaid treasurer	2,228 54
		$4,449 56

Digitized by Google

RUTLAND COUNTY.

DEBIT.

To cash for court expenses		$6,000 00
do	actions entered	148 23
do	actions tried	69 93
do	non-suits and defaults	3 30
do	jury fees on actions entered	.....
do	jury fees on actions tried	120 00
do	referees fees on actions tried	156 00
do	decrees in chancery	189 00
do	supreme court judgments	56 00
do	fines and costs	16,414 38
		$23,156 84

CREDIT.

By paid grand jury debentures		$380 32
do	petit jury debentures	5,823 76
do	referees debentures	1,081 10
do	witness debentures	931 94
do	reporters debentures	735 00
do	county judges debentures	829 88
do	complainants in fish cases	20 00
do	repaid treasurer	13,354 84
		$23,156 84

WASHINGTON COUNTY.

DEBIT.

To cash for court expenses		$17,000 00
do	actions entered	115 92
do	actions tried	51 66
do	non-suits and defaults	3 00
do	jury fees on actions entered	51 75
do	jury fees on actions tried	96 00
do	referees fees on actions tried	72 00
do	decrees in chancery	59 50
do	supreme court judgments	28 00
do	fines and costs	4,719 09
		$22,196 92

CREDIT.

By paid grand jury debentures		$1,048 56
do	petit jury debentures	5,093 64
do	referees debentures	878 47
do	witness debentures	5,601 37
do	reporters debentures	1,029 50
do	county judges debentures	1,030 80
do	complainants in fish cases	22 50
do	repaid treasurer	7,492 28
		$22,196 92

Digitized by Google

WINDHAM COUNTY.

DEBIT.

To cash for court expenses		$3,000 00
do	actions entered	92 96
do	actions tried	44 73
do	non-suits and defaults	1 50
do	jury fees on actions entered	41 50
do	jury fees on actions tried	90 00
do	referees fees on actions tried	54 00
do	decrees in chancery	98 00
do	supreme court judgments	35 00
do	fines and costs	3,016 15
		$6,473 84

CREDIT.

By paid grand jury debentures		$137 20
do	petit jury debentures	2,218 96
do	referees debentures	273 60
do	witness debentures	209 64
do	reporters debentures	460 80
do	county judges debentures	377 60
do	complainants in fish cases	10 00
do	repaid treasurer	2,786 04
		$6,473 84

WINDSOR COUNTY.

DEBIT.

To cash for court expenses		$5,500 00
do	actions entered	115 36
do	actions tried	57 66
do	non-suits and defaults	2 40
do	jury fees on actions entered	51 50
do	jury fees on actions tried	78 00
do	referees fees on actions tried	156 00
do	decrees in chancery	101 50
do	supreme court judgments	.....
do	fines and costs	5,832 37
		$11,894 79

CREDIT.

By paid grand jury debentures		$408 64
do	petit jury debentures	5,318 16
do	referees debentures	990 37
do	witness debentures	1,997 01
do	reporters debentures	945 85
do	county judges debentures	906 80
do	complainants in fish cases	40 00
do	repaid treasurer	1,287 66
		$11,894 79

Digitized by Google

SUMMARY OF RECEIPTS AND DISBURSEMENTS.

DEBIT.

To cash for court expenses		$79,688 35
do	actions entered	1,014 97
do	actions tried	436 38
do	non-suits and defaults	37 80
do	jury fees on actions entered	322 75
do	jury fees on actions tried	774 00
do	referees fees on actions tried	786 00
do	decrees in chancery	914 00
do	supreme court judgments	287 00
do	fines and costs	49,930 03
		$134,191 28

CREDIT.

By paid grand jury debentures		$5,093 33
do	petit jury debentures	41,175 24
do	referees debentures	6,901 19
do	witness debentures	14,757 21
do	reporters debentures	7,154 23
do	county judges debentures	6,557 60
do	complainants in fish cases	212 50
do	repaid treasurer	52,339 98
		$134,191 28

ACTUAL DISBURSEMENTS AND RECEIPTS THROUGH THE OFFICES OF THE COUNTY CLERKS.

Total disbursements, less cash repaid treasurer	$81,851 30
Actual receipts:—	
Cash for court expenses less cash repaid treasurer	27,348 37
Cash for court fees as enumerated above	4,572 90
Cash for fines and costs	49,930 03
	$81,851 30
Add to fines and costs paid county clerks	$49,930 03
Fines and costs paid to superintendent of House of Correction	2,300 67
Fines and costs paid in during the year	$52,230 70

Digitized by Google

COURT EXPENSES.

Summary showing the actual expense to the State of Each County for Courts and Criminal Prosecutions and Expenses, as shown from Clerk's returns, for the fiscal year ending June 30, 1898.

ADDISON COUNTY.

Amount paid grand and petti juries, court, witness, reporter and referees debentures, and complainants in fish cases	$6,551 11	
Amount of court expense orders	7,190 39	
		$13,741 50
Amount received for fees on actions entered, tried, etc.	263 02	
Amount received for fines and costs	1,973 68	
		2,236 70
Net expense		$11,504 80

BENNINGTON COUNTY.

Amount paid grand and petit juries, etc	$4,281 07	
Amount of court expense orders	7,060 45	
		$11,341 52
Amount received for fees, etc	$253 82	
Amount received for fines and costs	2,695 48	
		2,949 30
Net expense		$8,392 22

CALEDONIA COUNTY.

Amount paid grand and petit juries, etc	$7,748 66	
Amount of court expense orders	4,610 23	
		$12,358 89
Amount received for fees, etc	391 41	
Amount received for fines and costs	1,205 93	
		1,597 34
Net expense		$10,761 55

Digitized by Google

CHITTENDEN COUNTY.

Amount paid grand and petit juries, etc	$9,229 13	
Amount of court expense orders	13,636 66	
		$22,865 79
Amount received for fees, etc	488 81	
Amount received for fines and costs	7,983 75	
		8,472 56
Net expense		$14,393 23

ESSEX COUNTY.

Amount paid grand and petit juries, etc	$714 82	
Amount of court expense orders	841 20	
		$1,556 00
Amount received for fees, etc	45 39	
Amount received for fines and costs	165 00	
		210 39
Net expense		$1,345 61

FRANKLIN COUNTY.

Amou t paid grand and petit juries, etc	$5,351 79	
Amount of court expense orders	10,951 27	
		$16,303 06
Amount received for fees, etc	264 55	
Amount received for fines and costs	3,676 00	
		3,940 55
Net expense		$ 12,362 51

GRAND ISLE COUNTY.

Amount paid grand and petit juries, etc	$683 72	
Amonnt of court expense orders	510 31	
		$1,194 03
Amount received for fees, etc	35 64	
Amount received for fines and costs	57 69	
		93 33
Net expense		$1,100 70

LAMOILLE COUNTY.

Amount paid grand and petit juries, etc	$1,008 46	
Amount of court expense orders	1,337 73	
		$2,346 19
Amount received for fees, etc	$95 63	
Amount received for fines and costs	149 68	
		245 31
Net expense		$2,100 88

Digitized by Google

ORANGE COUNTY.

Amount paid grand and petit juries, etc	$5,259 95	
Amount of court expense orders	3,778 85	
		$9,038 80
Amount received for fees, etc	240 70	
Amount received for fines and costs	1,244 80	
		$1,485 50
Net expense		$7,553 30

ORLEANS COUNTY.

Amount paid grand and petit juries, etc	$2,221 02	
Amount of court expense orders	3,182 48	
		$5,403 50
Amount received for fees, etc	253 62	
Amount received for fines and costs	795 94	
		1,049 56
Net expense		$4,353 94

RUTLAND COUNTY.

Amount paid grand and petit juries, etc	$9,802 00	
Amount of court expense orders	14,013 53	
		$23,815 53
Amount received for fees, etc	742 46	
Amount received for fines and costs	16,414 38	
		17,156 84
Net expense		$6,658 69

WASHINGTON COUNTY.

Amount paid grand and petit juries, etc	$14,704 64	
Amount of court expense orders	12,134 09	
		$26,838 73
Amount received for fees etc	477 83	
Amount received for fines and costs	4,719 09	
		5,196 92
Net expense		$21,641 81

WINDHAM COUNTY.

Amount paid grand and petit juries, etc	$3,687 80	
Amount of court expense orders	4,557 60	
		$8,245 40
Amount received for fees, etc	457 69	
Amount received for fines and costs	3,016 15	
		3,473 84
Net expense		$4,771 56

Digitized by Google

WINDSOR COUNTY.

Amount paid grand and petit juries, etc.	$10,607 13	
Amount of court expense orders	9,470 02	
		$20,077 15
Amount received for fees, etc.	562 42	
Amount received for fines and costs	5,832 37	
		6,394 79
Net expense		$13,682 36

RECAPITULATION.

Addison county	$11,504 80
Bennington county	8,392 22
Caledonia county	10,761 55
Chittenden county	14,393 23
Essex county	1,345 61
Franklin county	12,362 51
Grand Isle county	1,100 70
Lamoille county	2,100 88
Orange county	7,553 30
Orleans county	4,353 94
Rutland county	6,658 69
Washington county	21,641 81
Windham county	4,771 56
Windsor county	13,682 36
Total	$120,623 16
Deduct fines and costs paid supt. of House of Correction	2,300 67
Net expense for the year	$118,322 49

Digitized by Google

PROBATE RETURNS, 1897-98.

ADDISON DISTRICT, Hon. J. M. Slade, Judge.

Fees for six months ending		Nov. 30, 1897	$193 50
do	do	May 31, 1898	297 00
			$490 50

Deficit, $159.50.

BENNINGTON DISTRICT, Hon. J. V. Carney, Judge.

Fees for six months ending		Nov. 30, 1897	$231 50
do	do	May 31, 1898	327 00
			$558 50

Deficit, $91.50

BRADFORD DISTRICT, Hon. S. M. Gleason, Judge.

Fees for six months ending		Nov. 30, 1897	$155 50
do	do	May 31, 1898	171 50
			$327 00

Deficit, $273.00.

CALEDONIA DISTRICT, Hon. W. P. Smith, Judge.

Fees for six months ending		Nov. 30, 1897	$526 50
do	do	May 31, 1898	722 50
			$1,249 00

Excess, $349.00.

CHITTENDEN DISTRICT, Hon. T. E. Wales, Judge.

Fees for six months ending		Nov. 30, 1897	$767 00
do	do	May 31, 1898	947 00
			$1,714 00

Excess, $614.00.

ESSEX DISTRICT, Hon. R. Chase, Judge.

Fees for six months ending		Nov. 30, 1897	$85 50
do	do	May 31, 1898	122 00
			$207 50

Deficit, $192.50.

Digitized by Google

FAIRHAVEN DISTRICT, Hon. J. B. Bromley, Judge.

Fees for six months ending		Nov. 30, 1897	$278 50
do	do	May 31, 1898	251 00
			$529 50

Deficit, $70.50.

FRANKLIN DISTRICT, Hon. M. W. Bailey, Judge.

Fees for six months ending		Nov. 30, 1897	$353 00
do	do	May 31, 1898	412 00
			$765 00

Deficit, $235.00.

GRAND ISLE DISTRICT, Hon. W. Haynes, Judge.

Fees for six months ending		Nov. 30, 1897	$72 50
do	do	May 31, 1898	37 50
			$110 00

Deficit, $190.00.

HARTFORD DISTRICT, Hon. T. O. Seaver, Judge.

Fees for six months ending		Nov. 30, 1897	$471 00
do	do	May 31, 1898	495 50
			$966 50

Excess, $66.50.

LAMOILLE DISTRICT, Hon. E. C. White, Judge.

Fees for six months ending		Nov. 30, 1897	$342 50
do	do	May 31, 1898	284 00
			$626 50

Excess, $26.00.

MANCHESTER DISTRICT, Hon. H. K. Fowler, Judge.

Fees for six months ending		Nov. 30, 1897	$86 50
do	do	May 31, 1898	90 00
			$176 50

Deficit, $223.50.

MARLBORO DISTRICT, Hon. E. L. Waterman, Judge.

Fees for six months ending		Nov. 30, 1897	$503 00
do	do	May 31, 1898	415 50
			$918 50

Excess, $218.50.

NEW HAVEN DISTRICT, Hon. J. D. Smith, Judge.

Fees for six months ending		Nov. 30, 1897	$321 00
do	do	May 31, 1898	344 50
			$665 50

Excess, $65.50.

Digitized by Google

ORLEANS DISTRICT, HON. F. E. ALFRED, Judge.

Fees for six months ending	Nov. 30, 1897		$556 50
do	do	May 31, 1898	687 50
			$1,244 00

Excess, $444.00.

RANDOLPH DISTRICT, HON. W. H. NICHOLS, Judge.

Fees for six months ending	Nov. 30, 1897		$181 50
do	do	May 31, 1898	179 00
			$360 50

Deficit, $239.50.

RUTLAND DISTRICT, HON. T. C. ROBBINS, Judge.

Fees for six months ending	Nov. 30, 1897		$500 50
do	do	May 31, 1898	730 00
			$1,230 50

Excess, $230.50.

WASHINGTON DISTRICT, HON. H. CARLETON, Judge.

Fees for six months ending	Nov. 30, 1897		$744 50
do	do	May 31, 1898	938 00
			$1,682 50

Excess, $582.50.

WESTMINSTER DISTRICT, HON. L. M. READ, Judge.

Fees for six months ending	Nov. 30, 1897		$282 00
do	do	May 31, 1898	438 50
			$720 50

Excess, $20.50.

WINDSOR DISTRICT, HON. H. HENRY, Judge.

Fees for six months ending	Nov. 30, 1897		$340 50
do	do	May 31, 1898	402 00
			$742 50

Deficit, $57.50.

Digitized by Google

RECAPITULATION.

Districts.	Excess.	Deficit.
Addison		$159 50
Bennington		91 50
Bradford		273 00
Caledonia	$349 00	
Chittenden	614 00	
Essex		192 50
Fairhaven		70 50
Franklin		235 00
Grand Isle		190 00
Hartford	65 50	
Lamoille	26 00	
Manchester		223 59
Malboro	218 50	
New Haven	65 50	
Orleans	444 00	
Randolph		239 50
Rutland	230 50	
Washington	582 50	
Westminster	20 50	
Windsor		57 50
Total	$2,617 00	$1,732 50

Net excess, $884.50.

RECEIPTS FOR PEDLERS' LICENSES FOR THE YEAR ENDING JUNE 30, 1898.

Windham county	$30 00
Caledonia county	30 00
Rutland county	15 00
Bennington county	30 00
Windsor county	270 00
Total	$375 00

Digitized by Google

BILL *for the support of the Insane Poor of the State for the year ending June 30, 1898.*

STATE OF VERMONT,

To the Brattleboro Retreat, Dr.

For Support of

NAME.	RESIDENCE.	Number of weeks.	Rates per week.	Amount.	Class.
Timothy Flannigan	Rutland	52	$3 75	$195 00	Trans't.
Michael Foley	Rutland	52	3 75	195 00	"
Michael Madigan	Burlington, Ct.	52	3 75	195 00	"
Michael Fitzpatrick	Monkton	52	3 75	195 00	"
Fred Murray	Rutland	52	3 75	195 00	"
Louisa Bowker	Bennington	52	3 75	195 00	Town.
Charles H. Hall	Sutton	52	3 75	195 00	"
Samuel E. Conant	Barnard	52	3 75	195 00	"
Peter Coyle	Windsor	52	3 75	195 00	"
George F. Cook	Brattleboro	52	3 75	195 00	"
Fred S. Canfield	Arlington	52	3 75	195 00	"
Melissa L. Cunningham	Saxtons River	37 6-7	2 81	106 38	"
Roswell P. Dow	Walden	37 6-7	3 75	195 00	"
William L. Dunton	Concord	37 6-7	3 75	195 00	"
Mabel Farmer	Townshend	27 5-7	3 75	103 98	"
Joseph Gilfillan	Barnet	46 6-7	3 75	175 71	"
Edward W. Green	Derby	46 6-7	3 75	195 00	"
Sarah W. Green	Derby	46 6-7	3 75	195 00	"
Henrietta Hitchcock	Troy	46 6-7	3 75	195 00	"
Willie J. Hillman	Guilford	46 6-7	3 75	195 00	"
Catharine Hayes	Fair Haven	46 6-7	3 75	195 00	"
Luman A. Hackett	Newport	46 6-7	3 75	195 00	"
Stephen M. Heath	Rutland	46 6-7	3 75	195 00	"
Morris Irving	Bennington	46 6-7	3 75	195 00	"
Flora A. Johnson	Brattleboro	46 6-7	3 75	195 00	"
John McGovern	Jericho	46 6-7	3 75	195 00	"
James Murdock	Middlebury	46 6-7	3 75	195 00	"
William J. Munson	Williston	46 6-7	3 75	195 00	"
Edith C. Mann	Brattleboro	46 6-7	3 75	195 00	"
Harriet A. Olds	Norwich	46 6-7	3 75	195 00	"
George Phelps	Jamaica	46 6-7	3 75	195 00	"
Josiah Pendar	Newport	46 6-7	3 75	195 00	"
James Rogers	Bennington	46 6-7	3 75	195 00	"
John Sullivan	Rutland	46 6-7	3 75	195 00	"
Ellen Sumner	Troy	46 6-7	3 75	195 00	"
Daniel Sullivan	Brattleboro	46 6-7	3 75	195 00	"
Lucy R. Southwick	Rutland	46 6-7	3 75	195 00	"
Charles Stacey	Danby	46 6-7	3 75	195 00	"

Digitized by Google

NAME.	RESIDENCE.	Number of weeks.	Rates per week.	Amount.	Class.
Isadorus St. Lawrence	Rockingham	46 6-7	$3 75	$195 00	Town.
Daniel Toner	Charlotte	46 6-7	2 25	117 00	"
Emily TenBrook	Panton	46 6-7	3 75	195 00	"
Lucy A. Townshend	Dummerston	46 6-7	3 75	195 00	"
Laura Tyler	Granby	46 6-7	3 75	195 00	"
Levi Underwood	Burlington	46 6-7	3 75	195 00	"
Edward W. Udall	Queechee	46 6-7	3 75	195 00	"
Amelia A. Veet	Brattleboro	46 6-7	3 75	195 00	"
Emily Warner	Burlington	46 6-7	3 75	195 00	"
George E. W. Willard	Hartland	46 6-7	3 75	195 00	"
Leon H. Willey	Corinth	46 6-7	3 75	195 00	"
John H. Brown	St. Johnsbury	46 6-7	3 75	195 00	"
Susan Moffit	Sandgate	46 6-7	3 75	195 00	"
Joseph Leonard	West Rutland	46 6-7	3 75	195 00	"
C. A. Bertagna	Proctor	26 5-7	3 75	100 18	"
Ellen O'Donnell	Bennington	26 5-7	3 75	10 71	"
Gertie Chesley	St. Johnsbury	52	3 75	195 00	"
Abbie Caswell	Danville	52	3 75	51 00	"
John Shanley	St. Johnsbury	52	3 75	195 00	"
Edwin H. Litchfield	Weathersfield	52	3 75	195 00	"
Frank E. Sanborn	St. Johnsbury	52	3 75	195 00	"
Nellie A. Hartwell	Newark	52	3 75	195 00	"
Helen Wheelock	Brattleboro	52	3 75	195 00	"
James Batchelder	Peru	27 2-7	3 75	102 32	"
William A. Allen	Brattleboro	45 6-7	3 75	171 96	"
Carrie Waite	Benson	40 4-7	3 75	152 14	"
Alexander Gereaux	West Rutland	50 3-7	3 75	189 10	"
Laura A. Thayer	Newfane	48 2-7	3 75	181 07	"
Orastus Bruce	Marlboro	37	3 75	138 75	"
MargaretEnglish	Bennington	10 2-7	3 75	38 57	"
Julia C. Hardie	Brattleboro	39 6-7	3 75	149 46	"
Olive P. Smith	Londonderry	33 2-7	3 75	124 82	"
Emma N. Herrick	Windsor	33 1-7	3 75	124 29	"
Lewis Young	Mendon	30 2-7	3 75	113 57	"
Mary A. Marsh	North Chester	29 6-7	3 75	111 96	"
Willis J. Goodnough	Brandon	29 4-7	3 75	110 89	"
Samuel T. Sinclair	Burlington	25 4-7	3 75	95 89	"
Thomas J. Murphy	Burlington	21 6-7	3 75	81 96	"
Lillian E. Simpson	Springfield	14 6-7	3 75	55 71	"
Louisa K. Morgan	Rutland	13 3-7	3 75	50 35	"
Caroline Gates	Bristol	10 4-7	3 75	39 64	"
Orra Ann Codding	Putney	14 6-7	3 75	55 71	"
Peter Polin	Rutland	28 1-7	3 75	105 54	"
Charles L. Duclas	West Rutland	23 6-7	3 75	89 46	"
Fred Gilman	Sunderland	26 2-7	3 75	98 57	"
John Colbrook	Putney	22 6-7	3 75	85 71	"
M. Henry Murphy	Rockingham	20 6-7	3 75	78 21	"
Morton C. Davis	Putney	23 6-7	3 75	89 46	"
Myron Ackley	Marlboro	19 6-7	3 75	74 46	"
Harry Kennon	Bennington	18 1-7	3 75	68 04	"
Emma Carpenter	Plymouth	21 4-7	3 75	80 89	"
John Fitzgerald	Brattleboro	15 6-7	3 75	59 46	"
Newton W. Holt	Bennington	14 6-7	3 75	55 71	"
Georgianna Randall	Rockingham	9 3-7	3 75	35 35	"
Lyman A. Boutelle	Townshend	12 2-7	3 75	46 07	"
Fred C. Keyes	Windsor	7 6-7	3 75	29 46	"
Mary Bisonette	Pownal	11 6-7	3 75	44 46	"
Hattie Oakes	West Windsor	10 4-7	3 75	39 64	"
Anna Lindholm	Proctor	9 4-7	3 75	35 89	"
Mary A. Trask	Plymouth	8 2-7	3 75	31 07	"

Digitized by Google

NAME.	RESIDENCE.	Number of weeks.	Rates per week.	Amount.	Class.
Fanny Weeks	Clarendon	5 4-7	$3 75	$20 89	Town.
Mary Bartell	Rutland	3 6-7	3 75	14 46	"
Wealthy C. Todd	Rutland	1 6-7	3 75	6 96	"
Laura Myers	Pownal	1 2-7	3 75	4 82	"
Juniah M. Drummond	Brattleboro	0 6-7	3 75	3 21	"
Ellen Joyce	Brattleboro	31 2-7	3 75	117 32	"
Hiram Adams	Rutland	2 4-7	3 75	9 64	"
Total				$14,607 87	

BRATTLEBORO RETREAT,
BRATTLEBORO, JUNE 30, 1898.

I hereby certify to the correctness of the foregoing account in accordance with the requirements of section 2,894 Revised Laws of Vermont.

S. E. LAWTON,
Superintendent.

STATE OF VERMONT, Windham County. } ss.

Subscribed and sworn to by S. E. Lawton, Superintendent, before me this 2d day of July, A. D., 1898.

WILLIAM S. NEWTON,
Justice of the Peace.

Digitized by Google

Digitized by Google

BIENNIAL REPORT

OF THE

TREASURER

OF THE

STATE OF VERMONT,

FOR THE TWO YEARS ENDING

June 30th, 1898.

Digitized by Google

Digitized by Google

TREASURER'S REPORT

FOR THE FISCAL YEAR ENDING JUNE 30, 1897.

STATE OF VERMONT.

IN ACCOUNT WITH HENRY F. FIELD, TREASURER.

CREDIT.

Cash on hand and in banks, July 1, 1896		$209,455 94
Received income from Agricultural College fund		8,130 00
Received from savings banks and trust companies, account salary and expenses of Inspector of Finance		1,411 42
Received from commercial fertilizer companies, licenses		2,000 00
Received from foreign insurance companies, fees and licenses		6,582 00
Received from United States Government for Soldiers' Home		6,217 79
Received from United States Government, endowment of agricultural colleges		22,000 00
Received from Bennington battle monument fund		300 00
Received from Judges of Probate, fees		13,366 50
Received from County Clerks, judgments and balances		56,737 56
Received from Clerk Burlington City Court, fines and costs		6,719 56
Received from E. W. Oakes, Superintendent State Prison		23,867 64
Received from S. A. Andrews, Superintendent Industrial School		211 09
Received from D. L. Morgan, Superintendent House of Correction:		
Fines and costs	$3,507 89	
Board of United States prisoners and others	603 01	
Rent of derrick	10 00	
Sale of team	175 00	
Visitors	142 70	
Miscellaneous	30 71	
		4,469 31

Digitized by Google

Received from W. H. Giddings, Superintendent State Asylum for Insane:		
Excess of monthly estimates refunded	$2,603 43	
Private patients	1,355 09	
Sale of sundries	456 04	
House rent	42 15	
Miscellaneous	6 50	
		$4,463 21
Received from F. W. Page, Superintendent State Asylum for Insane:		
Excess of monthly estimates refunded	$1,469 66	
Private patients	1,418 16	
Sale of sundries	180 43	
House rent	42 87	
Town of Montpelier	26 00	
Town of Holland	10 00	
Town of Halifax	11 00	
Miscellaneous	4 00	
		3,162 12
Received from corporations:		
For license taxes 1897, and arrears of 1896, from home and foreign organizations	$10,810 00	
From loan and investment companies and individuals on foreign securities purchased and sold	848 81	
From railroads, savings banks, etc.	372,069 82	
		383,728 63
Received from collateral inheritance tax		543 70
Received from towns, balance of State tax of 1895		8,738 91
Received from towns, balance of State School tax of 1896		2,721 09
Received from towns, balance of State highway tax of 1896		2,721 09
Received from towns, account State school tax of 1897		83,028 17
Received from towns, account State highway tax of 1897		83,028 17
Received from temporary loans, Act of 1894		175,000 00
Received from temporary loans, Act of 1896		225,000 00
Received from interest on bank balances		1,306 11
Received from town of Jamaica, account highways and bridges, under sections 3,364–3370, Vermont Statutes		272 03

Digitized by Google

Received from County Clerks for peddlers' licenses:		
O. P. Ray, Chittenden	$15 00	
H. T. Cushman, Bennington	30 00	
		$45 00
Received from towns, excess of liquor agency sales:		
Account 1896		272 74
Account 1897		335 41
Received from sundries as follows:		
Governor Woodbury, sale of island	$25 00	
Town of Groton, for clothing of beneficiary at American Asylum	3 25	
Town of Lowell, for clothing of beneficiary at American Asylum	2 26	
Town of Huntington for clothing of beneficiary at American Asylum	3 02	
D. P. Peabody, Sheriff Rutland County, for sale of condemned property	10 25	
J. W. Titcomb, Fish Commissioner, for seine licenses, 1896	290 00	
State Board of Pharmacy	653 00	
H. A. Huse, State Librarian for sale of statutes	4,010 40	
Barnum & Bailey, circus license	1,000 00	
Buffalo Bill Wild West Show, license	1,000 00	
		6,997 18
		$1,342,832 37

Digitized by Google

STATE OF VERMONT.

In Account with Henry F. Field, Treasurer.

DEBIT.

Paid Soldiers' Home, account Government aid		$6,217 79
Paid University of Vermont and State Agricultural College, account United States endowment fund of 1890		22,000 00
Paid George F. Graves, treasurer, account Bennington battle monument fund		300 00
Paid Interest:		
On registered loan of 1910	$8,130 00	
On temporary loans	6,243 87	
On Huntington fund, to towns	12,660 45	
On United States deposit money, to towns	839 44	
		27,873 76
Paid deposit, account itinerant vendors' licenses		500 00
Paid temporary loans, Act of 1894		155,000 00
Paid temporary loans, Act of 1896		125,000 00
Paid Asylum loan, Act of 1894		50,000 00
Paid debentures of General Assembly, 1896		50,347 80
Paid Auditor's orders		664,679 46
Paid to town of Danville, to correct error in report of schools, 1895	$74 43	
Paid to towns, distribution of State school tax of 1896	86,825 45	
		86,89988
Paid to towns, distribution of State highway tax of 1896		86,899 88
Cash in banks	$64,031 77	
Cash on hand	3,082 03	
		67,113 80
		$1,342,832 37

RESOURCES.

Cash on hand and in banks	$67,113 80	
Due from towns, balance State school tax of 1897	4,320 44	
Due from towns, balance of State highway tax of 1897	4,320 44	
Corporation taxes for 1897, estimated	360,000 00	
State tax of 15 cents on grand list of 1897, estimated	262,000 00	
Collateral inheritance tax, estimated	5,000 00	
		702,754 68

Digitized by Google

LIABILITIES.

Due to towns, United States deposit money	$14,383 26	
Due to soldiers, unpaid balances	8,059 97	
Due to towns, 5 per cent State school tax of 1897	87,348 61	
Due to towns, 5 per cent highway tax of 1897	87,348 61	
Temporary loan, Act of 1894	70,000 00	
Temporary loans, Act of 1896	100,000 00	
		$367,140 45
Leaving available for the fiscal year, July 1, 1897, to June 30, 1898		$335,614 23

FUNDED LIABILITIES.

The Agricultural College fund, represented by registered bonds of the State, due 1910	$135,500 00

HENRY F. FIELD,

July 1, 1897. *State Treasurer.*

We, the undersigned, have this day examined the accounts of Henry F. Field, State Treasurer, from July 1, 1896, to June 30, 1897, inclusive, and find all charges sustained by proper vouchers, and the accounts of the Treasurer correct. We have also examined the several funds held by the State Treasurer, consisting of the Agricultural College fund, funds deposited by life insurance companies under the Act of 1874, the Bennington battle monument fund, and the Huntington fund, and find the same correctly set forth in the statements of the said several funds in his books.

FRANKLIN D. HALE,

Auditor of Accounts.

HOSEA MANN,

Inspector of Finance.

State Treasurer's Office,
Rutland, July 7, 1897.

Digitized by Google

REPORT ON CORPORATION TAXES.

The following statement shows the amount of taxes paid into the State Treasury, by the several corporations mentioned, for the year ending December 31, 1896, under Chapter 31 of Vermont Statutes:

EXPRESS COMPANIES.

American	$1,812 20	
Canadian	23 38	
Dominion	11 03	
National	225 23	
		$2,071 84

TELEPHONE COMPANIES.

Middletown	$ 2 24	
New England	1,476 56	
Northern Telephone and Telegraph	84 35	
Pittsfield and Rochester Telephone and Telegraph	19 89	
Pittsfield and Rochester Telephone and Telegraph, arrears	4 62	
Vermont Telephone and Telegraph	241 20	
W. Fairlee, Thetford and Fairlee Telephone and Telegraph	10 02	
Shoreham Telephone and Telegraph	11 82	
		1,850 70

TELEGRAPH COMPANIES.

Commercial Union	$24 20	
Green Mountain	10 84	
Rapid	12 19	
Vermont International	114 80	
Western Union	1,605 60	
		1,767 63

FOREIGN LOAN AND INVESTMENT COMPANIES AND INDIVIDUALS.

Mary A. Houghton	$25 00
Iowa Loan and Trust Co.	10 00
Iowa Central Building and Loan Association	208 50
Lamprecht Bros. & Co.	85 00
Morris & Whitehead	15 97
National Mutual Building and Loan Association	30 63

Digitized by Google

New England Loan and Trust Co.	$245 25	
Pierre Savings Bank and Trust Co.	34 95	
Vermont Loan and Trust Co.	120 95	
Vermont Savings and Investment Co	14 00	
Wayne Building, Loan and Accumulating Fund Association	26 95	
Ida S. Waugh	1 44	
Equitable Loan and Trust Co.	30 17	
		$848 81

SAVINGS BANKS.

Bellows Falls	$7,297 81	
Bennington County	3,768 78	
Brattleboro	12,759 63	
Burlington	35,053 92	
Chester	1,168 50	
Home	122 64	
Jamaica	1,541 89	
Lyndon	2,338 40	
Marble	5,559 59	
Northfield	3,212 95	
Ottauquechee	6,544 09	
Passumpsic	11,674 59	
Randolph	2,014 38	
Rutland	18,711 32	
Springfield	6,903 01	
Vermont	23,178 65	
Wells River	1,440 90	
White River	2,445 26	
Wilmington	3,764 73	
Windham County	3,149 89	
Windsor	4,549 99	
Winooski	3,607 43	
		160,808 35

SAVINGS BANKS AND TRUST COMPANIES.

Barre Savings Bank and Trust Co.	$1,319 45	
Bradford Savings Bank and Trust Co.	3,183 49	
Burlington Trust Co.	5,145 49	
Capital Savings Bank and Trust Co.	1,837 94	
Citizens Savings Bank and Trust Co.	6,449 63	
Farmers and Mechanics Savings Institution and Trust Co.	64	
Granite Savings Bank and Trust Co.	3,691 69	
Hardwick Savings Bank and Trust Co.	702 52	

Digitized by Google

Lamoille County Savings Bank and Trust Co.	$2,730 16	
Ludlow Savings Bank and Trust Co.	1,124 73	
Montpelier Savings Bank and Trust Co.	14,381 46	
Orleans Trust Co.	2,048 23	
Peoples Trust Co.	2,527 63	
Proctor Trust Co.	1,031 82	
Richford Savings Bank and Trust Co.	1,540 46	
Rutland Trust Co.	2,086 05	
State Trust Co.	601 81	
Union Savings Bank and Trust Co.	2,195 76	
		$52,598 96

RAILROADS.

Atlantic and St. Lawrence	$2,560 79	
Barre	906 87	
Bennington and Rutland	5,742 99	
Brattleboro Electric	210 00	
Central Vermont	41,045 22	
Clarendon and Pittsford	607 71	
Connecticut and Passumpsic Rivers	17,955 33	
Coos Valley	384 29	
Delaware and Hudson Canal Co.	2,739 44	
Fitchburg	1,820 00	
Hoosac Tunnel and Wilmington		
Montpelier and Wells River	3,170 46	
Montreal and Atlantic	2,355 08	
Rutland	12,589 21	
Rutland Street	700 00	
St. Johnsbury and Lake Champlain	8,060 93	
Vermont Valley	4,977 60	
Winooski and Burlington Street	910 00	
Woodstock	780 08	
Military Post Street	349 56	
Upper Coos	47 52	
		107,913 08

TRANSPORTATION COMPANIES.

Canadian Pacific Parlor Car	$ 7 87	
Champlain	1,215 13	
Grand Isle Steamboat	179 11	
National Car	4,120 53	
Pullman Palace Car	7 77	
Wagner Palace Car	176 25	
		5,706 66

Digitized by Google

FOREIGN FIRE INSURANCE COMPANIES.

Abington Mutual	$ 31 97	
Ætna	684 13	
American, New York	1 00	
American, Philadelphia	75 17	
British America	143 63	
Cambridge Mutual	125 46	
Commercial Union	511 89	
Connecticut	482 47	
Continental	704 24	
Fire Association of Philadelphia	268 16	
Fitchburg Mutual	275 86	
Granite State	269 01	
Greenwich	7 89	
Hartford	706 45	
Home	786 19	
Insurance Co. of North America	531 89	
Lancashire	219 33	
Liverpool, London and Globe	335 36	
Manchester	154 10	
Merchants	40 20	
Merchants and Farmers	99 18	
Mutual	6 99	
National	227 97	
New Hampshire	281 20	
Niagara	318 56	
North British and Mercantile	217 42	
Northern Assurance	98 92	
Norwich Union	150 41	
Orient	422 82	
Palatine	204 77	
Phenix, Brooklyn	278 52	
Phœnix, Hartford	580 14	
Phœnix Assurance	141 24	
Quincy Mutual	46 27	
Springfield Fire and Marine	347 44	
Sun	277 66	
Traders and Mechanics	140 92	
Union Assurance Society	107 07	
Westchester	113 14	
Western Assurance Association	139 64	
		$10,554 68

HOME FIRE INSURANCE COMPANIES.

New England	$259 25	
Union Mutual	946 32	
Vermont Mutual	3,292 30	
		4,497 87

Digitized by Google

HOME LIFE INSURANCE COMPANIES.

National	$4,059 43	
Vermont	281 43	
		$4,340 86

LIFE, LIFE AND ACCIDENT AND MISCELLANEOUS COMPANIES.

Ætna Life	$481 66
Ætna Accident	51 75
American Surety	54 97
Bay State Beneficiary	232 15
Connecticut General	506 68
Connecticut Mutual	658 79
Covenant Mutual Life Association	149 48
City Trust Safe Deposit and Surety	4 30
Employers' Liability	54 94
Equitable	1,774 56
Fidelity and Casualty	277 96
Guarantee Co. of North America	3 29
Guarantee Liability and Indemnity	3 46
Hartford Steam Boiler Inspection and Insurance	101 16
Hartford Life and Annuity	1,412 46
Home Life	166 05
Interstate Casualty	46 36
Kansas Mutual	1 44
Life Insurance Clearing	33 38
Lloyds Plate Glass	23 08
London Guarantee and Accident	38 03
Manhattan	56 34
Massachusetts Benefit Life	237 49
Massachusetts Mutual Accident	79 58
Massachusetts Mutual Life	462 44
Masonic Equitable Accident	304 52
Metropolitan Life	765 55
Metropolitan Plate Glass	4 79
Mutual Benefit	131 85
Mutual Life, New York	3,372 19
Mutual Reserve Fund Life	241 90
New England Mutual	48 50
New England Mutual Accident	12 93
Northwestern Life Assurance	383 14
New York Life	3,709 52
New York Plate Glass	7 90
Northwestern Mutual	1,375 78
Penn Mutual	138 86
Phœnix Mutual	845 78

Digitized by Google

Provident Savings	$88 55	
Provident Life and Trust	17 71	
Preferred Accident	46 08	
Preferred Accident (arrears)	47 06	
State Mutual	371 99	
Security	10 37	
Standard Life and Accident	104 20	
Travelers	494 84	
Union Central	73 66	
Union Mutual	74 84	
Union Casualty and Surety	146 72	
United States Life	114 32	
United States Casualty	50 54	
Washington	63 30	
		$19,959 19
Total for the year		$372,918 63
Add license taxes for 1897		10,810 00
Grand total		$383,728 63

Digitized by Google

FIVE PER CENT STATE HIGHWAY TAX.

1897.

Agreeably to the provisions of the Statute as amended by the Act of 1896 notices for the collection of the five per cent highway tax for 1897 were sent out December 31, 1896, the assessment being laid upon the grand list of the same year.

The grand list for the year 1896, as certified to the Treasurer by the Secretary of State, was - - - - - - - - $1,746,972 23
Tax of 5 cents on a dollar amounted to - - - - 87,348 61

The following table shows the amounts paid into the treasury by the several towns, cities and unorganized towns and gores, and the sums subsequently repaid to them on a basis of the road mileage, ascertained as provided in the Act and certified to the State Treasurer by the Secretary of State.

Table Showing the Collection and Disbursement of the State Highway Tax of 1897.

ADDISON COUNTY.

NAMES OF TOWNS.	MILES.				Five per cent tax.	Apportionment on mileage.
	Towns.	Incorp. villages.	Cities.	Total.		
Addison	60	....	....	60	$284 07	$356 62
Bridport	79	....	.	79	345 60	469 54
Bristol	50	....	....	50	534 24	297 19
Cornwall	54	....	....	54	242 14	320 96
Ferrisburg	87	....	....	87	536 37	517 09
Goshen	22	...	....	22	39 58	130 77
Granville	42	....	....	42	79 55	249 64
Hancock	22	....	..	22	56 75	130 77
Leicester	32	....	....	32	116 47	190 20
Lincoln	62	....	....	62	189 87	368 51
Middlebury	67	....	....	67	978 33	398 23
Monkton	64	....	....	64	226 01	380 39
New Haven	67	....	....	67	380	398 23
Orwell	83	....	....	83	414 17	493 33
Panton	25	....	....	25	126 55	148 59
Ripton	38	....	....	38	69 94	225 86
Salisbury	40	....	....	40	224 50	237 75
Shoreham	90	....	....	90	428 51	534 93
Starksboro	64	....	....	64	177 41	380 38
Vergennes	....	....	11	11	419 88	65 39
Waltham	13	....	....	13	81 77	77 27
Weybridge	35	....	....	35	164 82	208 03
Whiting	22	....	....	22	110 99	130 77
Total	1,118	....	11	1,129	$6,227 52	$6,710 44

Digitized by Google

Table Showing the Collection and Disbursement of the State Highway Tax of 1897—Continued.

BENNINGTON COUNTY.

NAMES OF TOWNS.	MILES.				Five per cent tax.	Apportionment on mileage.
	Towns.	Incorp. villages.	Cities.	Total.		
Arlington	43	....	....	43	$295 40	$255 58
Bennington	82	*14	....	100	1,808 09	594 37
	.....	†4	..	.....	.....	.....
Dorset	61	....	....	61	308 04	362 56
Glastenbury	3	....	.	3	18 42	17 83
Landgrove	19	.. .	....	19	28 83	112 94
Manchester	60	....	....	60	539 67	356 62
Peru	32	...	....	32	64 86	190 20
Pownal	77	....	....	77	457 94	457 66
Readsboro	51	‡3	....	54	149 89	320 98
Rupert	50	....	....	50	286 55	297 18
Sandgate	40	....	....	40	78 09	237 75
Searsburg	15	....	....	15	21 95	89 16
Shaftsbury	86	....	....	86	301 56	511 15
Stamford	40	....	....	40	89 52	237 75
Sunderland	27	...	....	27	90 70	160 48
Winhall	37	....	....	37	74 16	219 92
Woodford	15	....	...	15	51 02	89 16
Total	738	21	. .	759	$4,664 69	$4,511 27

*North Bennington, $23.77. †Bennington Village, $83.22.
‡Readsboro Village, $17.83.

CALEDONIA COUNTY.

Barnet	104	....	....	104	$564 12	4618 14
Burke	73	....	..	73	299 87	433 89
Danville	129	....	....	129	400 76	766 74
Groton	36	.. .	....	36	198 53	213 97
Hardwick	76	*5	....	81	385 37	481 44
Kirby	32	....	....	32	82 50	190 20
Lyndon	86	†5	....	91	678 00	540 88
Newark	39	...	....	39	72 44	231 81
Peacham	74	....	....	74	252 75	439 83
Ryegate	70	....	....	70	335 95	416 06
Sheffield	43	....	....	43	123 20	255 58
St. Johnsbury	99	....	....	99	2,041 67	588 43
Stannard	18	..	....	18	28 04	106 99
Sutton	71	....	....	71	149 28	422 00
Walden	65	....	....	65	128 16	386 34
Waterford	62	....	...	62	220 28	368 50
Wheelock	59	....	....	59	25 35	350 68
Total	1,136	10	....	1,146	$5,986 27	$6,811 48

*Hardwick Village, $29.72. †Lyndonville, $29.72.

Digitized by Google

Table Showing the Collection and Disbursement of the State Highway Tax of 1897—Continued.

CHITTENDEN COUNTY.

NAMES OF TOWNS.	MILES. Towns.	Incorp. villages.	Cities.	Total.	Five per cent tax.	Apportionment of mileage.
Bolton	28	....	....	28	$ 95 42	$166 42
Burlington	....	....	54	54	6,381 29	320 96
Charlotte	74	....	....	74	434 12	439 83
Colchester	64	*9	....	73	744 48	433 90
Essex	59	†12	....	71	491 45	422 00
Hinesburg	59	....	....	59	361 23	350 67
Huntington	45	....	....	45	154 47	267 47
Jericho	65	....	....	65	413 18	396 34
Milton	88	..	....	88	371 46	523 04
Richmond	58	....	....	58	342 28	344 74
Shelburne	40	....	....	40	418 54	237 75
South Burlington	30	....	....	30	243 72	178 31
St. George	6	....	....	6	29 98	35 66
Underhill	68	....	....	68	247 17	404 17
Westford	59	....	....	59	209 35	350 68
Williston	55	....	....	55	449 22	326 91
Total	798	21	54	873	$11,377 36	$5,188 85

*Winooski, $53.50. †Essex Junction, $71.32.

ESSEX COUNTY.

Bloomfield	31	....	....	31	$ 89 25	$184 25
Brighton	43	....	....	43	329 49	255 58
Brunswick	13	....	....	13	34 58	77 27
Canaan	32	....	....	32	146 72	190 20
Concord	89	....	....	89	193 37	528 99
East Haven	10	....	....	10	60 19	59 44
Granby	15	....	....	15	73 57	89 16
Guildhall	30	....	....	30	87 78	178 31
Lemington	17	....	....	17	47 26	101 04
Lunenburg	60	....	....	60	188 29	356 62
Maidstone	17	....	....	17	51 63	101 04
Norton	20	....	....	20	74 75	118 87
Victory	30	....	....	30	71 48	178 32
Total	407	....	....	407	$1,448 36	$2,419 09

FRANKLIN COUNTY.

Bakersfield	64	....	....	64	$221 55	$380 40
Berkshire	68	....	....	68	365 26	404 17
Enosburg	77	*11	....	88	534 61	523 05
Fairfax	79	....	....	79	329 13	469 55
Fairfield	117	....	....	117	377 75	695 41
Fletcher	54	....	....	54	139 17	320 96
Franklin	60	....	....	60	295 11	356 62
Georgia	75	....	....	75	285 14	445 78
Highgate	93	....	....	93	326 99	552 76

*Enosburg Falls, $65.39.

Digitized by Google

Table Showing the Collection and Disbursement of the State Highway Tax of 1897—Continued.

FRANKLIN COUNTY—Continued.

NAMES OF TOWNS.	MILES. Towns.	Incorp. villages.	Cities.	Total.	Five per cent tax.	Apportionment on mileage.
Montgomery	67	....	..	67	$228 83	$398 23
Richford	44	†6	....	50	310 55	297 19
Sheldon	63	....	....	63	294 52	374 46
St. Albans	63	‡20	....	83	2,094 26	493 32
Swanton	80	§4	...	84	716 22	499 27
Avery's Gore	3	....	..	3	....	17 83
Total	1,007	41	....	1,048	$6,516 09	$6,229 00

†Richford Village, $35.67. ‡St. Albans Village, $118.87.
§Swanton Village, $23.77.

GRAND ISLE COUNTY.

Alburgh	58	..	....	58	$255 18	$344 73
Grand Isle	42	....	....	42	118 95	249 64
Isle La Motte	19	....	..	19	79 26	112 93
North Hero	25	....	....	25	116 24	148 59
South Hero	27	....	....	27	119 86	160 48
Total	171	....	....	171	$689 49	$1,016 37

LAMOILLE COUNTY.

Belvidere	26	....	...	26	$ 36 21	$154 54
Cambridge	83	....	....	83	465 84	493 33
Eden	55	....	....	55	26 39	326 90
Elmore	60	....	....	60	106 39	356 62
Hyde Park	102	....	....	102	320 88	606 26
Johnson	71	....	....	71	267 20	422 00
Morristown	95	....	....	95	556 42	564 65
Stowe	92	....	....	92	416 52	546 82
Waterville	25	....	....	25	78 61	148 59
Wolcott	68	....	....	68	175 58	404 17
Total	677	....	....	677	$2,450 04	$4,023 88

ORANGE COUNTY.

Bradford	66	*5	....	71	$467 16	$422 00
Braintree	74	....	...	74	166 42	439 83
Brookfield	92	...	....	92	262 51	546 82
Chelsea	81	....	....	81	224 05	481 44
Corinth	107	....	....	107	182 10	635 98
Fairlee	29	....	....	29	107 94	172 37
Newbury	114	....	....	114	729 56	677 58
Orange	61	....	....	61	107 84	362 57

*Bradford Village, $29.72.

Digitized by Google

Table Showing the Collection and Disbursement of the State Highway Tax of 1897—Continued.

ORANGE COUNTY—Continued.

NAMES OF TOWNS.	MILES.				Five per cent tax.	Apportionment on mileage.
	Towns.	Incorp. villages.	Cities.	Total.		
Randolph	107	†11	....	118	$1,075 52	$701 35
Strafford	80	....	....	80	178 66	475 50
Thetford	98	....	....	98	251 15	582 48
Topsham	96	....	....	96	188 02	570 60
Tunbridge	99	....	....	99	209 69	588 43
Vershire	68	....	....	68	120 02	404 17
Washington	88	....	....	88	139 02	523 05
West Fairlee	40	....	....	40	87 58	237 75
Williamstown	99	....	....	99	287 90	588 42
Total	1,399	16	....	1,415	$4,785 14	$8,410 34

†West Randolph, $65.38.

ORLEANS COUNTY.

Albany	72	....	....	72	$191 09	$427 95
Barton	81	....	....	81	517 09	481 44
Brownington	51	....	....	51	151 86	303 13
Charleston	68	....	....	68	197 48	404 17
Coventry	58	....	....	58	193 03	344 73
Craftsbury	83	....	....	83	236 48	493 33
Derby	108	....	....	108	956 36	641 92
Glover	71	....	....	71	220 94	422 00
Greensboro	77	....	....	77	189 51	457 66
Holland	52	....	....	52	148 92	309 07
Irasburg	62	....	....	62	247 92	368 51
Jay	33	....	....	33	67 48	196 14
Lowell	64	....	....	64	146 29	380 40
Morgan	37	....	....	37	95 43	219 92
Newport	72	....	....	72	732 51	427 95
Troy	53	*6	....	59	305 11	350 68
Westfield	33	....	....	33	106 04	196 14
Westmore	39	....	....	39	62 29	231 80
Total	1,114	6	....	1,120	$4,765 83	$6,656 94

*North Troy, $35.66

RUTLAND COUNTY.

Benson	63	....	....	63	$270 13	$374 45
Brandon	74	....	....	74	994 95	439 83
Castleton	66	....	....	66	441 56	392 28
Chittenden	39	....	....	39	141 87	231 81
Clarendon	56	....	....	56	314 24	332 85
Danby	97	....	....	97	244 90	576 54
Fair Haven	22	*8	....	30	594 70	178 31
Hubbardton	38	....	....	38	165 58	225 86
Ira	21	....	....	21	85 90	124 82

*Fair Haven Village, $47.55.

Digitized by Google

Table Showing the Collection and Disbursement of the State Highway Tax of 1897—Continued.

RUTLAND COUNTY—Continued.

NAMES OF TOWNS.	MILES. Towns.	Incorp. villages.	Cities.	Total.	Five per cent tax.	Apportionment on mileage.
Mendon	31	....	....	31	$87 54	$184 25
Middletown Springs	38	....	....	38	185 91	225 86
Mount Holly	96	....	....	96	196 08	570 60
Mount Tabor	19	....	....	19	50 78	112 93
Pawlet	59	....	....	59	438 27	350 68
Pittsfield	21	...	....	21	80 29	124 82
Pittsford	68	....	....	68	593 82	404 17
Poultney	78	....	....	78	604 52	463 61
Proctor	14	....	....	14	602 45	83 21
Rutland	30	....	....	30	454 20	178 31
Sherburne	36	....	....	36	78 24	213 97
Shrewsbury	76	....	....	76	228 40	451 72
Sudbury	37	....	....	37	143 30	219 92
Tinmouth	45	....	....	45	122 66	267 47
Wallingford	71	....	....	71	579 30	422 00
Wells	44	....	....	44	140 48	261 52
West Haven	35	....	....	35	141 41	208 03
West Rutland	35	....	....	35	868 98	208 03
City of Rutland	.....	....	45	45	4,293 18	267 47
Total	1,309	8	45	1,362	$13,143 64	$8,095 32

WASHINGTON COUNTY.

Barre	79	....	....	79	$605 58	$469 55
Barre, City of	.....	....	23	23	1,266 76	136 71
Berlin	83	....	....	83	542 21	493 33
Cabot	74	*5	....	79	264 06	469 55
Calais	100	....	....	100	256 93	594 37
Duxbury	38	....	....	38	154 94	225 86
East Montpelier	76	....	....	76	335 95	451 72
Fayston	41	....	....	41	85 02	243 69
Marshfield	77	....	...	77	224 45	457 67
Middlesex	74	....	....	74	207 68	439 83
Montpelier	28	....	....	28	1,888 64	166 42
Moretown	62	....	....	62	233 33	368 51
Northfield	85	†10	....	95	561 83	564 66
Plainfield	47	....	....	47	197 00	279 35
Roxbury	58	...	....	58	142 02	344 73
Waitsfield	43	....	....	43	244 31	255 58
Warren	55	....	....	55	166 34	326 90
Waterbury	69	....	....	69	626 53	410 12
Woodbury	68	....	....	68	120 28	404 17
Worcester	44	....	....	44	130 84	261 52
Total	1,201	15	23	1,239	$8,254 65	$7,864 24

*Village of Cabot, $29.72. †Village of Northfield, $59.44.

Digitized by Google

Table Showing the Collection and Disbursement of the State Highway Tax of 1897—Continued.

WINDHAM COUNTY.

NAMES OF TOWNS.	MILES.				Five per cent tax.	Apportionment on mileage.
	Towns.	Incorp. villages.	Cities.	Total.		
Athens	22	....	....	22	$ 46 74	$130 76
Brattleboro	65	*25	....	90	2,471 84	534 93
Brookline	19	....	....	19	41 76	112 93
Dover	52	....	....	52	110 87	309 07
Dummerston	73	....	....	73	208 54	433 89
Grafton	62	....	....	62	176 13	368 51
Guilford	88	....	....	88	199 50	523 05
Halifax	82	....	....	82	106 46	487 38
Jamaica	89	....	....	89	150 53	528 99
Londonderry	71	....	....	71	222 73	422 00
Marlboro	79	....	....	79	93 69	469 55
Newfane	82	....	....	82	197 46	487 38
Putney	64	....	....	64	276 40	380 40
Rockingham	78	†9	....	87	1,948 60	517 10
Somerset	10	....	....	10	24 11	59 44
Stratton	26	....	....	26	43 78	154 54
Townshend	79	....	....	79	188 66	469 55
Vernon	31	....	....	31	166 78	184 26
Wardsboro	68	....	....	68	100 65	404 17
Westminster	84	....	....	84	433 68	499 27
Whitingham	89	....	....	89	193 32	528 99
Wilmington	75	..	....	75	353 66	445 78
Windham	49	....	....	49	76 68	291 24
Total	1,437	34	....	1,471	$7,823 57	$8,743 18

*Brattleboro Village, $148.59. †Bellows Falls, $53.49.

WINDSOR COUNTY.

Andover	49	....	....	49	$80 55	$291 24
Baltimore	8	....	....	8	17 96	47 55
Barnard	99	....	....	99	176 02	588 42
Bethel	86	....	....	86	486 10	511 16
Bridgewater	68	....	....	68	170 99	404 17
Cavendish	57	....	....	57	359 84	338 79
Chester	110	....	....	110	575 37	653 81
Hartford	105	....	....	105	1,268 50	624 09
Hartland	107	....	....	107	359 16	635 98
Ludlow	65	*8	..	73	449 91	433 89
Norwich	104	....	....	104	261 13	618 14
Plymouth	80	....	....	80	126 61	475 50
Pomfret	91	....	....	91	204 70	540 88
Reading	73	....	....	73	138 81	433 89
Rochester	78	....	....	78	282 61	463 61
Royalton	91	....	....	91	375 41	540 88
Sharon	62	....	....	62	200 28	368 51
Springfield	121	....	....	121	875 31	719 19

*Ludlow Village, $47.55.

Digitized by Google

Table Showing the Collection and Disbursement of the State Highway Tax of 1897—Continued.

WINDSOR COUNTY—Continued.

NAMES OF TOWNS.	MILES.				Five per cent tax.	Apportionment on mileage.
	Towns.	Incorp. villages.	Cities.	Total.		
Stockbridge	66	....	....	66	$173 44	$392 28
Weathersfield	100	....	....	100	267 90	594 37
Weston	58	...	....	58	163 21	344 73
West Windsor	54	....	....	54	142 61	320 96
Windsor	38	....	....	38	511 22	225 86
Woodstock	101	....	....	101	1,416 77	600 31
Total	1,871	8	....	1,879	$9,084 41	$11,168 21

AGGREGATE OF COUNTIES.

NAMES OF COUNTIES.	MILES.				Five per cent tax.	Apportionment on mileage.
	Towns.	Incorp. villages.	Cities.	Total.		
Addison	1,118	....	11	1,129	$6,227 52	$6,710 44
Bennington	738	21	....	759	4,664 69	4,511 27
Caledonia	1,136	10	....	1,146	5,986 27	6,811 48
Chittenden	798	21	54	873	11,377 36	5,188 85
Essex	407	....	....	407	1,448 36	2,419 09
Franklin	1,007	41	....	1,048	6,516 09	6,229 00
Grand Isle	171	....	....	171	689 49	1,016 37
Lamoille	677	....	....	677	2,450 04	4,023 88
Orange	1,399	16	....	1,415	4,785 14	8,410 34
Orleans	1,114	6	...	1,120	4,765 83	6,656 94
Rutland	1,309	8	45	1,362	13,143 64	8,095 32
Washington	1,201	15	23	1,239	8,254 65	7,364 24
Windham	1,437	34	....	1,471	7,823 57	8,743 18
Windsor	1,871	8	....	1,879	9,084 41	11,168 21
*Gores, etc	.....	....	....	.....	131 55	.....
Total	14,383	180	133	14,696	$87,348 61	$87,348 61

Proportion to each mile; $5.9437.

*Avery's Gore included in distribution for Franklin County.

Digitized by Google

TREASURER'S REPORT

FOR THE FISCAL YEAR ENDING JUNE 30, 1898.

STATE OF VERMONT.

IN ACCOUNT WITH HENRY F. FIELD, TREASURER.

CREDIT.

Cash on hand and in banks, July 1, 1897		$67,113 80
Received income from Agricultural College fund		8,130 00
Received income from Bennington battle monument fund		116 72
Received from savings banks and trust companies, account salary and expenses of Inspector of Finance		1,344 15
Received from commercial fertilizer companies, licenses		1,800 00
Received from foreign insurance companies, fees and licenses		6,824 00
Received from United States Government for Soldiers' Home		5,943 75
Received from United States Government, endowment of agricultural colleges		23,000 00
Received from Judges of Probate, fees		15,012 00
Received from County Clerks, judgments and balances		49,669 95
Received from Clerk Burlington City Court, fines and costs		4,402 54
Received from E. W. Oakes, Superintendent State Prison		30,065 04
Received from S. A. Andrews, Superintendent Industrial School		223 69
Received from D. L. Morgan, Superintendent House of Correction:		
Manufacturing department	$12,000 00	
Fines and costs	2,300 67	
Board of United States prisoners	480 00	
Board of Jail prisoners and others	168 23	

Digitized by Google

Sales from greenhouse, farm, etc.	$450 46	
Visitors	96 10	
		$15,495 46

Received from F. W. Page, Superintendent State Asylum for Insane:

Excess of monthly estimates, repaid	$125 24	
Private patients	3,418 85	
Miscellaneous sales	970 04	
House rents	144 00	
Discounts	11 32	
		4,669 45

Received from corporations:

For license taxes 1898, and arrears of previous years	$11,768 00	
From loan and investment companies and others on foreign securities purchased and sold	183 79	
From railways, savings banks, insurance companies, etc.	375,772 43	
		387,724 22

Received from collateral inheritance tax	11,478 27
Received from towns, balance of State School tax of 1897	4,320 44
Received from towns, balance of State highway tax of 1897	4,320 44
Received from towns, account State tax on Grand List of 1897	252,424 97
Received from towns, account State school tax of 1898	81,682 54
Received from towns, account State highway tax of 1898	81,682 54
Received from temporary loans, Act of 1896	275,000 00
Received from loan, under Act No. 165, 1894, account appropriation for State Asylum for Insane	50,000 00
Received from interest on bank balances	818 08
Received from interest on overdue taxes	6 29

Received from towns, account highways and bridges:

Mount Tabor	$1,000 00	
Jamaica	409 40	
		1,409 40

Digitized by Google

Received from County Clerks for peddlers' licenses:		
J. H. Merrifield, Windham County	$30 00	
Albro F. Nichols, Caledonia County	30 00	
H. A. Harman, Rutland County	15 00	
Harry T. Cushman, Bennington County	30 00	
J. Read Pember, Windsor County	270 00	
		$375 00
Received from towns, excess of liquor agency sales for year ending February 1897:		
Essex	$149 84	
Bethel	73 46	
Peru	13 16	
		236 46
Received from towns, excess of liquor agency sales for year ending February, 1898:		
Danby	$ 3 90	
Morristown	60 90	
Topsham	69 71	
Brighton	7 58	
Stowe	7 82	
West Rutland	414 57	
Plainfield	3 73	
Highgate	31 34	
Middlebury	433 85	
Bristol	7 53	
Richford	52 06	
Manchester	24 01	
		1,117 00
Received from sundries as follows:		
Forepaugh & Sells' circus, license	$1,000 00	
State Board of Pharmacy	189 00	
R. E. Gordon, military fines	4 00	
J. W. Titcomb, Fish Commissioner, licenses	862 00	
H. A. Huse, State Librarian, sale of books	1,431 30	
For clothing, etc., of State beneficiaries at American Asylum:		
From Town of Groton	4 06	
From Town of Dorset	9 09	

Digitized by Google

From Town of Cornwall	$11 22	
Governor Josiah Grout, documents certified	5 00	
T. C. Phinney, Sergeant-at-Arms, sale of old carpets	11 00	
D. P. Peabody, Sheriff, sale confiscated barrels	15 75	
C. M. Stone & Co., freight charges repaid	10 10	
A. N Swain, Justice of Peace, unclaimed fees	2 12	
Insurance on Industrial School barn	69 60	
		$3.624 24
		$1,390,030 44

STATE OF VERMONT.

In Account with Henry F. Field, Treasurer.

DEBIT.

Soldiers' Home, for Government aid		$5,943 75
University of Vermont and State Agricultural College, account United States endowment fund of 1890		23,000 00
George F. Graves, treasurer, for income of Bennington battle monument fund		116 72
Interest:		
On registered loan of 1910	$8,130 00	
On temporary loans	10,417 35	
On Huntington fund, to towns	12.364 31	
On United States deposit money, to towns	839 44	
		31,751 10
Temporary loans, Act of 1894, paid		70,000 00
Temporary loans, Act of 1896, paid		280,000 00
Debentures of General Assembly, special session, 1898		6,590 20
Arrears of extra State pay, Act of 1861		17 26
Extra State pay, Act of 1898, war with Spain		7,712 82

Digitized by Google

Auditor's orders		$652,769 61
Paid to towns, distribution of State school tax of 1897	$87,127 40	
Paid to town of Orange, to correct error in report, 1896	110 60	
Paid to town of Washington, to correct error in report, 1896	73 74	
Paid to town of Norton, to correct error in report, 1896	36 87	
		87,348 61
Paid to towns, distribution of highway tax of 1897		87,348 61
Cash in banks	$120,396 64	
Cash on hand	17,035 12	
		137,431 76
		$1,390,030 44

RESOURCES.

Cash on hand and in bank	$137,431 76	
Due from towns, balance of State tax of 1897	9,161 75	
Due from towns, balance of State school tax of 1897	5,513 04	
Due from towns, balance of State highway tax of 1897	5,513 04	
Corporation taxes for 1898, estimated	370,000 00	
Collateral inheritance tax, estimated	10,000 00	
		537,619 59

*LIABILITIES.

Due to towns, United States deposit money	$14,383 26	
Due to soldiers, war of 1861, unpaid balances	8,042 71	
Due to towns, 5 per cent State school tax of 1898	87,195 58	
Due to towns, 5 per cent State highway tax of 1898	87,195 58	
Temporary loans, Act of 1896	95,000 00	
Due to St Albans, city and town, share income of Huntington fund for 1898	296 14	
		$292,113 27
Leaving available for the fiscal year, July 1, 1898, to June 30, 1899		$245,506 32

*To the liabilities here enumerated must be added the extra State pay of $7 per month, due to soldiers now enlisted, or who may hereafter enlist, in the war with Spain, which at the present time amounts, practically, to $7,000 per month.

Digitized by Google

FUNDED AND OTHER LIABILITIES.

Loan under act of 1894, on account of Vermont State Asylum appropriation, due November, 1899	$50,000 00
The Agricultural College fund, represented by registered bonds of the State, due 1910	$135,500 00

HENRY F. FIELD,

July 1, 1898. *State Treasurer.*

We, the undersigned, have this day examined the accounts of Henry F. Field, State Treasurer, from July 1, 1897, to June 30, 1898, inclusive, and find all charges sustained by proper vouchers, and the accounts of the Treasurer correct. We have also examined the several funds held by the State Treasurer, consisting of the Agricultural College fund, funds deposited by life insurance companies under the Act of 1874, the Bennington battle monument fund, the Huntington fund, and the deposit of the Connecticut Building and Loan Association, and find the same correctly set forth in the statements of the said several funds in his books, and in the schedules hereto attached.

FRANKLIN D. HALE,

Auditor of Accounts.

HOSEA MANN,

Inspector of Finance.

Treasurer's Office,
Rutland, July 6, 1898.

Digitized by Google

STATEMENT OF THE SEVERAL FUNDS HELD IN TRUST BY THE STATE TREASURER, JULY 1, 1898.

Agricultural College fund. This fund is all in registered bonds of the State, payable in 1910		$135,500 00
Bennington battle monument fund, created by Act of the Legislature of 1880. This fund is deposited in bank, drawing interest at 4 per cent.		1,365 00
Fund deposited by the National Life Insurance Company, Montpelier, under the Act of the Legislature of November 12, 1874. This fund is all in United States 4 per cent registered bonds		105,000 00
Funds deposited by the Vermont Life Insurance Company of Burlington, under an Act of the Legislature of November 12, 1874, amounting to		108,980 00
Consisting of:		
Loans secured by mortgage	$101,480 00	
City of Columbus, Ohio, bonds	1,000 00	
Albany County, Wyoming bonds	3,000 00	
Charter Oak, Iowa, bonds	3,500 00	
		108,980 00
Deposit of Connecticut Building and Loan Association, under Act No. 82, Laws of 1896, loans secured by mortgage,		25,500 00

UNITED STATES DEPOSIT FUND HELD TO CREDIT OF TOWNS IS AS FOLLOWS:

Averill	$86 55	Marlboro	$996 32
Avery's Gore	116 74	Vergennes	3,568 63
Concord	285 21	St. George	213 35
Buel's Gore	42 27	Victory	1,135 20
Canaan	1,668 58	Woodford	710 50
Ferdinand	146 93	Norton	1,451 00
Stannard	481 05		
Williston	2,336 82	Total	$14,383 26
Bloomfield	1,144 11		

Digitized by Google

THE HUNTINGTON FUND.

Under the provisions of Act No. 230 of the Legislature of 1884, the securities received from the estate of Araunah Huntington were sold, and the proceeds applied to the general purposes of the State.

The sum realized from the sale was $211,131.46, and this constitutes the fund upon which interest is paid by the State.

The annual income at 6 per cent is $12,667.88.

THE FOLLOWING SECURITIES BELONGING TO THE FUND HAVING ONLY A NOMINAL VALUE HAVE NEVER BEEN SOLD AND ARE STILL ON HAND IN THE TREASURY:

46 shares stock St. Johnsbury & Lake Champlain R. R. common, par	$2,300 00	
33 shares stock St. Johnsbury & Lake Champlain R. R preferred	1,650 00	
Preferred stock scrip	40 00	
Common stock scrip	10 00	
	$4,000 00	
Estimated cash value of the same		$150 00

By the further provisions of the act referred to, the Treasurer was directed to annually apportion to the several towns in the State, in proportion to the number of inhabitants in each, based upon the last census, the income and interest arising from said fund. The first division to be the income and interest accruing in 1885, and to be distributed in 1886.

February 10, 1886, towns were paid as interest and income on said fund			$9,963 54
February 10, 1887,	do	do	11,174 46
February 10, 1888,	do	do	12,037 62
May 27, 1889,	do	do	12,197 32
May 26, 1890,	do	do	12,661 47
March 20, 1891,	do	do	12,659 91
March 15, 1892,	do	do	12,659 91
March 15, 1893,	do	do	12,659 91
March 15, 1894,	do	do	12,659 91
March 15, 1895,	do	do	12,660 45
March 15, 1896,	do	do	12,660 45
March 15, 1897,	do	do	12,660 45
*March 15, 1898,	do	do	12,364 31

*Proportion due to St. Albans, $296.14. Not paid for want of statistics as to respective interests of city and town.

Digitized by Google

The apportionment, based on the United States census of 1890, is as follows:

ADDISON COUNTY.

Addison	$34 30	
Bridport	38 79	
Bristol	69 66	
Cornwall	35 32	
Ferrisburg	57 20	
Goshen	11 85	
Granville	24 27	
Hancock	10 78	
Leicester	21 42	
Lincoln	47 83	
Middlebury	106 44	
Monkton	32 28	
New Haven	46 64	
Orwell	48 21	
Panton	14 56	
Ripton	21 64	
Salisbury	28 20	
Shoreham	47 25	
Starksboro	40 78	
Vergennes	67 57	
Waltham	9 72	
Weybridge	20 69	
Whiting	13 53	
		$848 93

BENNINGTON COUNTY.

Arlington	$51 52	
Bennington	243 55	
Dorset	64 63	
Glastenbury	6 90	
Landgrove	8 38	
Manchester	72 67	
Peru	16 96	
Pownal	73 13	
Readsboro	34 68	
Rupert	32 81	
Sandgate	22 37	
Searsburg	6 59	
Shaftsbury	62 96	
Stamford	24 58	
Sunderland	24 12	
Winhall	19 93	
Woodford	13 45	
		779 23

Digitized by Google

CALEDONIA COUNTY.

Barnet	$72 30	
Burke	44 97	
Danville	67 98	
Groton	40 17	
Hardwick	58 95	
Kirby	14 21	
Lyndon	99 81	
Newark	20 43	
Peacham	33 99	
Ryegate	42 91	
Sheffield	28 58	
Stannard	9 11	
St. Johnsbury	250 25	
Sutton	28 43	
Walden	30 87	
Waterford	27 96	
Wheelock	22 71	
		$893 63

CHITTENDEN COUNTY.

Bolton	$20 84	
Burlington	555 99	
Charlotte	47 25	
Colchester	195 98	
Essex	76 71	
Hinesburg	45 91	
Huntington	27 55	
Jericho	55 67	
Milton	60 40	
Richmond	42 48	
Shelburne	49 54	
South Burlington	32 20	
St. George	4 04	
Underhill	49 58	
Westford	39 36	
Williston	44 30	
		1,347 80

ESSEX COUNTY.

Bloomfield	$31 52	
Brighton	76 98	
Brunswick	6 10	
Canaan	31 59	
Concord	54 30	
East Haven	8 99	
Granby	13 76	

Digitized by Google

Guildhall	$19 47	
Lemington	8 65	
Lunenburg	38 83	
Maidstone	7 55	
Norton	36 58	
Victory	21 49	
		$355 81

FRANKLIN COUNTY.

Bakersfield	$44 28	
Berkshire	54 15	
Enosburg	87 61	
Fairfax	58 04	
Fairfield	69 55	
Fletcher	30 22	
Franklin	49 54	
Georgia	48 85	
Highgate	70 61	
Montgomery	66 08	
Richford	83 68	
Sheldon	52 02	
St. Albans	296 14	
Swanton	123 13	
		1,133 90

GRAND ISLE COUNTY.

Alburgh	$52 97	
Grand Isle	30 22	
Isle La Motte	21 00	
North Hero	20 96	
South Hero	21 30	
		146 45

LAMOILLE COUNTY.

Belvidere	$21 76	
Cambridge	64 36	
Eden	32 43	
Elmore	22 60	
Hyde Park	62 23	
Johnson	55 71	
Morristown	91 88	
Stowe	71 87	
Waterville	21 99	
Wolcott	44 13	
		488 96

Digitized by Google

ORANGE COUNTY.

Bradford	$54 46	
Braintree	32 54	
Brookfield	37 96	
Chelsea	46 87	
Corinth	39 24	
Fairlee	15 17	
Newbury	79 26	
Orange	22 44	
Randolph	123 16	
Strafford	35 52	
Thetford	49 05	
Topsham	45 23	
Tunbridge	38 53	
Vershire	28 73	
Washington	31 25	
West Fairlee	21 38	
Williamstown	45 27	
		$745 96

ORLEANS COUNTY.

Albany	$37 91	
Barton	84 48	
Brownington	30 45	
Charleston	40 32	
Coventry	33 53	
Craftsbury	48 43	
Derby	110 51	
Glover	36 96	
Greensboro	34 98	
Holland	33 46	
Irasburg	38 07	
Jay	24 43	
Lowell	44 89	
Morgan	19 81	
Newport	116 11	
Troy	63 75	
Westfield	29 08	
Westmore	15 05	
		842 22

RUTLAND COUNTY.

Benson	$33 54	
Brandon	126 14	
Castleton	91 31	
Chittenden	27 82	
Clarendon	35 36	
Danby	41 31	

Digitized by Google

Fair Haven	$106 36	
Hubbardton	19 28	
Ira	16 04	
Mendon	21 72	
Middletown Spa	29 95	
Mount Holly	46 26	
Mount Tabor	16 62	
Pawlet	66 50	
Pittsfield	17 83	
Pittsford	67 64	
Poultney	115 50	
Proctor	66 99	
*Rutland	47 22	
*Rutland City	400 93	
Sherburne	17 19	
Shrewsbury	37 12	
Sudbury	19 13	
Tinmouth	16 58	
Wallingford	66 04	
Wells	23 66	
West Haven	15 70	
West Rutland	140 24	
		$1,729 98

WASHINGTON COUNTY.

*Barre, City of	$177 76	
*Barre	81 83	
Berlin	57 70	
Cabot	40 93	
Calais	41 23	
Duxbury	34 76	
East Montpelier	36 32	
Fayston	20 31	
Marshfield	42 72	
Middlesex	33 88	
Montpelier	158 53	
Moretown	36 28	
Northfield	100 15	
Plainfield	28 39	
Roxbury	29 27	
Waitsfield	31 06	
Warren	33 00	
Waterbury	85 06	
Woodbury	30 87	
Worcester	27 63	
		1,127 68

*Proportions agreed upon by town and city authorities.

Digitized by Google

WINDHAM COUNTY.

Athens	$ 7 81	
Brattleboro	261 50	
Brookline	6 17	
Dover	19 97	
Dummerston	32 77	
Grafton	31 13	
Guilford	33 15	
Halifax	26 75	
Jamaica	40 93	
Londonderry	38 49	
Marlboro	18 87	
Newfane	36 28	
Putney	40 97	
Rockingham	174 49	
Somerset	2 32	
Stratton	8 46	
Townshend	32 96	
Vernon	21 61	
Wardsboro	26 83	
Westminster	48 21	
Whitingham	45 39	
Wilmington	42 25	
Windham	14 44	
		$1,011 65

WINDSOR COUNTY.

Andover	$15 93	
Baltimore	2 44	
Barnard	34 98	
Bethel	55 18	
Bridgewater	42 83	
Cavendish	44 66	
Chester	68 09	
Hartford	142 53	
Hartland	53 09	
Ludlow	67 38	
Norwich	49 69	
Plymouth	28 77	
Pomfret	32 97	
Reading	28 54	
Rochester	47 90	
Royalton	54 61	
Sharon	28 09	
Springfield	109 79	
Stockbridge	34 07	
Weathersfield	44 74	
Weston	32 92	

Digitized by Google

West Windsor	$21 72	
Windsor	70 35	
Woodstock	96 98	
		$1,208 25

AGGREGATE BY COUNTIES.

Addison	$848 93	
Bennington	779 23	
Caledonia	893 63	
Chittenden	1,347 80	
Essex	355 81	
Franklin	837 76	
Grand Isle	146 45	
Lamoille	488 96	
Orange	745 96	
Orleans	842 22	
Rutland	1,729 98	
Washington	1,127 68	
Windham	1,011 65	
Windsor	1,208 25	
Total amount distributed to towns	$12,364 31	
Credited to gores and unorganized towns	7 43	
St. Albans not paid	296 14	
Total income		12,667 88

STATE TAX.

The Legislature of 1896 assessed a State Tax of fifteen cents on the dollar of the Grand List of 1897, two-thirds (⅔) to be paid into the Treasury of the State on or before the tenth day of November, 1897, and the remaining third on or before the tenth day of June, 1898.

Notices for payment of this tax were issued from this office to the treasurers of the several towns, cities, etc., on the tenth day of October, 1897, and the first installment of the tax was generally promptly paid. A balance of this and the second installment, amounting to $9,161.75, was unpaid June 30, 1898.

The Grand List for the year 1897, as certified to this office by the Secretary of State, amounted to $1,743,911 49, and the tax of fifteen cents on the dollar aggregated $261,586.72, apportioned to the several towns, cities, and unorganized towns and gores, as follows, viz.:

Digitized by Google

ADDISON COUNTY.

Addison	$856 05	
Bridport	1,030 06	
Bristol	1,613 84	
Cornwall	721 12	
Ferrisburg	1,568 43	
Goshen	116 66	
Granville	239 46	
Hancock	174 57	
Leicester	369 05	
Lincoln	560 13	
Middlebury	2,850 12	
Monkton	679 77	
New Haven	1,110 88	
Orwell	1,232 54	
Panton	378 18	
Ripton	210 18	
Salisbury	680 10	
Shoreham	1,295 29	
Starksboro	537 97	
Vergennes	1,271 33	
Waltham	236 29	
Weybridge	505 01	
Whiting	330 01	
		$18,567 04

BENNINGTON COUNTY.

Arlington	$869 92	
Bennington	5,613 89	
Dorset	917 07	
Glastenbury	54 63	
Landgrove	88 17	
Manchester	1,636 05	
Peru	188 82	
Pownal	1,404 18	
Readsboro	455 37	
Rupert	822 00	
Sandgate	231 75	
Searsburg	66 58	
Shaftsbury	910 54	
Stamford	273 78	
Sunderland	270 77	
Winhall	222 45	
Woodford	157 85	
		14,183 82

Digitized by Google

CALEDONIA COUNTY.

Barnet	$1,650 39	
Burke	914 44	
Danville	1,190 00	
Groton	589 83	
Hardwick	1,170 44	
Kirby	255 51	
Lyndon	2,036 44	
Newark	218 25	
Peacham	754 44	
Ryegate	977 34	
Sheffield	346 71	
St. Johnsbury	6,135 18	
Stannard	83 64	
Sutton	443 91	
Walden	375 80	
Waterford	639 03	
Wheelock	66 36	
		$17,847 71

CHITTENDEN COUNTY.

Bolton	$291 04	
Burlington	19,319 91	
Charlotte	1,326 57	
Colchester	2,252 35	
Essex	1,444 59	
Hinesburg	1,094 02	
Huntington	456 09	
Jericho	1,244 90	
Milton	1,124 72	
Richmond	1,005 51	
Shelburne	1,307 97	
South Burlington	730 73	
St. George	87 11	
Underhill	711 45	
Westford	631 12	
Williston	1,355 26	
		34,383 34

ESSEX COUNTY.

Bloomfield	$238 98
Brighton	978 61
Brunswick	102 52
Canaan	451 48
Concord	578 82
East Haven	171 63
Granby	188 38

Digitized by Google

Guildhall	$259 89	
Lemington	139 11	
Lunenburg	565 66	
Maidstone	149 53	
Norton	230 12	
Victory	169 41	
		$4,224 14

FRANKLIN COUNTY.

Bakersfield	$668 11	
Berkshire	1,076 85	
Enosburg	1,589 61	
Fairfax	987 02	
Fairfield	1,136 57	
Fletcher	416 85	
Franklin	887 53	
Georgia	851 03	
Highgate	996 80	
Montgomery	726 31	
Richford	919 98	
Sheldon	928 16	
St. Albans, City	5,212 06	
St. Albans, Town	1,320 94	
Swanton	2,177 22	
		19,895 04

GRAND ISLE COUNTY.

Alburgh	$749 07	
Grand Isle	352 79	
Isle La Motte	237 57	
North Hero	345 36	
South Hero	367 89	
		2,052 68

LAMOILLE COUNTY.

Belvidere	$119 74	
Cambridge	1,383 96	
Eden	339 38	
Elmore	307 86	
Hyde Park	969 21	
Johnson	785 46	
Morristown	1,627 38	
Stowe	1,180 59	
Waterville	242 01	
Wolcott	519 65	
		7,475 24

Digitized by Google

ORANGE COUNTY.

Bradford	$1,409 07	
Braintree	477 72	
Brookfield	776 92	
Chelsea	634 59	
Corinth	543 48	
Fairlee	331 11	
Newbury	2,149 41	
Orange	318 83	
Randolph	3,182 98	
Strafford	530 32	
Thetford	750 18	
Topsham	554 31	
Tunbridge	632 28	
Vershire	351 30	
Washington	408 69	
West Fairlee	255 17	
Williamstown	854 30	
		$14,160 66

ORLEANS COUNTY.

Albany	$570 97	
Barton	1,559 12	
Brownington	455 98	
Charleston	606 80	
Coventry	569 45	
Craftsbury	713 54	
Derby	2,871 15	
Glover	665 71	
Greensboro	563 93	
Holland	448 18	
Irasburg	710 46	
Jay	200 64	
Lowell	443 49	
Morgan	286 74	
Newport	2,170 87	
Troy	916 34	
Westfield	316 12	
Westmore	188 64	
		14,258 13

RUTLAND COUNTY.

Benson	$792 93	
Brandon	2,822 59	
Castleton	1,294 23	
Chittenden	430 41	
Clarendon	909 66	

Digitized by Google

Danby	$ 706 11	
Fairhaven	1,774 18	
Hubbardton	503 79	
Ira	263 79	
Mendon	255 74	
Middletown Spa	620 38	
Mount Holly	588 69	
Mount Tabor	152 80	
Pawlet	1,334 21	
Pittsfield	243 90	
Pittsford	1,761 15	
Poultney	1,817 79	
Proctor	1,831 18	
Rutland, Town	1,314 36	
Sherburne	231 86	
Shrewsbury	707 60	
Sudbury	419 25	
Tinmouth	347 79	
Wallingford	1,734 84	
Wells	421 47	
West Haven	426 00	
West Rutland	2,590 86	
City of Rutland	12,826 20	
		$39,123 76

WASHINGTON COUNTY.

Barre, City	$3,891 31	
Barre,	1,807 92	
Berlin	1,685 26	
Cabot	792 85	
Calais	750 69	
Duxbury	459 33	
East Montpelier	977 40	
Fayston	259 37	
Marshfield	678 44	
Middlesex	632 22	
Montpelier	5,700 74	
Moretown	696 15	
Northfield	1,655 18	
Plainfield	602 44	
Roxbury	420 51	
Waitsfield	729 42	
Warren	503 70	
Waterbury	1,888 38	
Woodbury	366 03	
Worcester	367 98	
		24,865 32

Digitized by Google

WINDHAM COUNTY.

Athens	$135 52	
Brattleboro	7,340 73	
Brookline	120 45	
Dover	329 46	
Dummerston	628 18	
Grafton	522 14	
Guilford	565 89	
Halifax	315 09	
Jamaica	455 58	
Londonderry	653 79	
Marlboro	291 01	
Newfane	573 63	
Putney	754 44	
Rockingham	5,872 54	
Somerset	90 69	
Stratton	127 04	
Townshend	560 52	
Vernon	501 68	
Wardsboro	293 10	
Westminster	1,223 93	
Whitingham	588 93	
Wilmington	1,058 43	
Windham	234 36	
		$23,237 13

WINDSOR COUNTY.

Andover	$242 37
Baltimore	52 73
Barnard	518 84
Bethel	1,362 12
Bridgewater	502 10
Cavendish	1,112 58
Chester	1,677 79
Hartford	3,725 59
Hartland	1,083 04
Ludlow	1,340 06
Norwich	775 42
Plymouth	383 23
Pomfret	620 06
Reading	405 01
Rochester	879 17
Royalton	1,108 83
Sharon	580 34
Springfield	2,530 68
Stockbridge	517 11
Weathersfield	801 10
Weston	459 45

Digitized by Google

West Windsor	$423 10	
Windsor	1,579 50	
Woodstock	4,274 39	
		$26,954 61

UNORGANIZED TOWNS AND GORES.

Averill	$75 09	
*Avery's Gore	16 65	
†Avery's Gore	40 50	
‡Avery's Gore	22 00	
Ferdinand	85 87	
Lewis	91 56	
Warner's Grant	6 75	
Warren's Gore	19 68	
		358 10

*Chittenden County.
†Essex County.
‡Franklin County.

AGGREGATE BY COUNTIES.

Addison	$18,567 04	
Bennington	14,183 82	
Caledonia	17,847 71	
Chittenden	34,383 34	
Essex	4,224 14	
Franklin	19,895 04	
Grand Isle	2,052 68	
Lamoille	7,475 24	
Orange	14,160 66	
Orleans	14,258 13	
Rutland	39,123 76	
Washington	24,865 32	
Windham	23,237 13	
Windsor	26,954 61	
Gores, etc,.	358 10	
Total State Tax, 1897		261,586 72

Digitized by Google

FIVE PER CENT STATE SCHOOL TAX.

FOR 1897 AND 1898.

The annual tax required to be assessed by the provisions of Sections 758-764 of Vermont Statutes, was duly levied for the year 1897 and paid into the treasury of the State, and on the 5th day of July, 1897, was divided and distributed among the several towns, cities and unorganized towns, in proportion to the number of legal schools sustained in each during the school year ending March 31, preceding, as certified to the State Treasurer by the State Superintendent of Education.

The grand list for the year 1896, as certified to the Treasurer by the Secretary of State, was $1,746,972 23

And the tax of five cents on the dollar amounted to 87,348 61

The tax for 1898 was assessed upon the grand list of 1897, to wit 1,743 911 49

And the tax amounted to 87,195 58

The following statement shows the amounts paid into the treasury by the several towns, cities, and unorganized towns and gores for each year, and the sums subsequently repaid to them on the number of schools maintained for the year 1897, together with the apportionment of the tax of 1898, which is now about to be distributed, viz.:

ADDISON COUNTY.

Towns.	1897. 5 p. c. tax.	1897. No. schools.	1897. Apportionment.	1898. 5 p. c. tax.	1898. No. schools.	1898. Apportionment.
Addison	$284 07	9	$331 00	$285 35	8	$295 83
Bridport	345 60	9	331 00	343 35	10	369 79
Bristol	534 24	13	478 12	537 95	11	406 76
Cornwall	242 14	7	257 45	240 37	7	258 85
Ferrisburg	536 37	15	551 67	522 81	11	406 77
Goshen	39 58	4	147 11	38 89	3	110 94
Granville	79 55	6	220 67	79 82	6	221 87
Hancock	56 75	2	73 56	58 19	2	73 96
Leicester	116 47	5	183 89	123 02	6	221 87
Lincoln	189 87	8	294 23	186 71	8	295 83
Middlebury	978 33	15	551 67	950 04	14	517 70
Moukton	226 01	7	257 45	226 59	2	73 96
New Haven	380 00	10	367 78	370 29	10	369 79
Orwell	414 17	9	331 00	410 85	9	332 81
Panton	126 55	4	147 11	126 06	4	147 91
Ripton	69 94	7	257 45	70 06	7	258 85
Salisbury	224 50	7	257 45	226 70	7	258 85
Shoreham	428 51	12	441 34	431 76	11	406 76
Starksboro	177 41	9	331 00	179 32	9	332 81
Vergennes	419 88	6	220 67	423 78	6	221 87
Waltham	81 77	3	110 33	78 76	3	101 93
Weybridge	164 82	4	147 11	168 34	4	147 91
Whiting	110 99	5	183 89	110 00	5	184 89
Total	$6,227 52	176	$6,472 95	$6,189 01	163	$6,027 51

Digitized by Google

BENNINGTON COUNTY.

Towns.	1897. 5 p. c. tax.	No. schools.	Apportionment.	1898. 5 p. c. tax.	No. schools.	Apportionment.
Arlington	$295 40	9	$331 00	$289 97	7	$258 85
Bennington	1,808 09	31	1,140 12	1,871 30	29	1,072 38
Dorset	308 04	13	478 11	305 69	12	443 74
Glastenbury	18 42	1	36 78	18 21	1	36 98
Landgrove	28 83	2	73 56	29 39	2	73 96
Manchester	539 67	10	367 78	545 35	11	406 76
Peru	64 86	7	257 45	62 94	6	221 87
Pownal	457 94	14	514 89	468 06	15	554 68
Readsboro	149 89	8	294 23	151 79	8	295 83
Rupert	286 55	7	257 45	274 00	9	332 81
Sandgate	78 09	6	220 67	77 25	6	221 87
Searsburg	21 95	2	73 56	22 19	3	110 94
Shaftsbury	301 56	11	404 56	303 51	11	406 77
Stamford	89 52	4	147 11	91 26	4	147 91
Sunderland	90 70	5	183 89	90 26	5	184 89
Winhall	74 16	5	183 89	74 15	4	147 91
Woodford	51 02	3	110 33	52 62	3	110 94
Total	$4,664 69	138	$5,075 38	$4,727 94	136	$5,029 09

CALEDONIA COUNTY.

Barnet	$564 12	16	$588 45	$550 13	16	$591 66
Burke	299 87	9	331 00	304 81	8	295 83
Danville	400 76	14	514 89	396 67	14	517 70
Groton	198 53	8	294 23	196 61	8	295 83
Hardwick	385 37	13	478 12	390 15	13	480 72
Kirby	82 50	6	220 67	85 17	6	221 87
Lyndon	678 00	18	662 01	678 81	18	665 61
Newark	72 44	7	257 45	72 75	6	221 87
Peacham	252 75	7	257 45	251 48	7	258 85
Ryegate	335 95	11	404 56	325 78	10	369 79
Sheffield	122 20	8	294 22	115 57	8	296 82
St. Johnsbury	2,041 67	25	919 45	2,045 06	24	887 49
Stannard	28 04	2	73 55	27 88	2	73 96
Sutton	149 28	7	257 45	147 97	7	258 85
Walden	128 16	6	220 67	125 27	7	258 85
Waterford	220 28	10	367 78	213 01	10	369 79
Wheelock	25 35	8	294 23	22 12	9	332 81
Total	$5,986 27	175	$6,436 18	$5,949 24	173	$6,397 30

CHITTENDEN COUNTY.

Bolton	$ 95 42	5	$183 89	$ 97 01	4	$ 147 92
Burlington	6,381 29	49	1,802 13	6,439 97	54	1,996 84
Charlotte	434 12	12	441 34	442 19	12	443 74
Colchester	744 48	15	551 67	750 78	16	591 66
Essex	481 45	12	441 34	481 53	12	443 74
Hinesburg	361 23	12	441 34	364 67	9	332 81
Huntington	154 47	6	220 67	152 03	5	184 89
Jericho	413 18	10	367 78	414 97	10	369 79
Milton	371 46	13	478 12	374 91	13	480 72
Richmond	342 28	10	367 78	335 17	11	406 76
Shelburne	418 54	10	367 78	435 99	10	369 79
South Burlington	243 72	6	220 67	243 58	6	221 87
St. George	29 98	1	36 78	29 04	1	36 98
Underhill	247 17	15	551 67	237 15	15	554 68
Westford	209 35	9	331 00	210 37	8	295 83
Williston	449 22	9	331 00	451 75	10	369 79
Total	$11,377 36	194	$7,134 96	$11,461 11	196	$7,247 81

Digitized by Google

ESSEX COUNTY.

Towns.	1897. 5 p. c. tax.	1897. No. schools.	1897. Apportionment.	1898. 5 p. c. tax.	1898. No. schools.	1898. Apportionment.
Bloomfield	$ 89 25	6	$220 67	$ 79 69	6	$221 87
Brighton	329 49	11	404 56	326 20	12	443 74
Brunswick	34 58	1	36 78	34 17	2	73 96
Canaan	146 72	7	257 45	150 49	6	221 87
Concord	193 37	9	331 00	192 94	11	406 76
East Haven	60 19	3	110 33	57 21	3	110 94
Granby	73 57	3	110 34	62 79	3	110 94
Guildhall	87 78	5	183 89	86 63	5	184 89
Lemington	47 26	3	110 33	46 37	3	110 94
Lunenburg	188 29	7	257 45	188 55	9	332 81
Maidstone	51 63	3	110 33	49 84	4	147 91
Norton	74 75	4	147 11	76 70	5	184 89
Victory	71 48	3	110 33	56 47	3	110 94
Total	$1,448 36	65	$2,390 57	$1,408 05	72	$2,662 46

FRANKLIN COUNTY.

Bakersfield	$221 55	10	$367 78	$222 70	10	$369 79
Berkshire	365 26	12	441 33	358 95	12	443 74
Enosburg	534 61	16	588 45	529 87	16	591 66
Fairfax	329 13	13	478 12	329 01	12	443 75
Fairfield	377 75	18	662 01	378 86	19	702 59
Fletcher	139 17	7	257 45	138 95	7	258 85
Franklin	295 11	11	404 56	295 84	11	406 76
Georgia	285 14	10	367 78	283 68	10	369 79
Highgate	323 99	11	404 56	332 27	12	443 74
Montgomery	228 83	11	404 56	242 10	11	406 77
Richford	310 55	12	441 33	306 66	13	480 72
Sheldon	294 52	13	478 12	309 39	13	480 72
City of St. Albans	.....	..	.....	1,737 35	19	702 59
St. Albans	2,094 26	27	993 01	440 31	10	369 79
Swanton	716 22	16	588 45	725 74	16	591 66
Total	$6,516 09	187	$6,877 51	$6,631 68	191	$7,062 92

GRAND ISLE COUNTY.

Alburgh	$255 18	9	$331 00	$249 69	8	$295 83
Grand Isle	118 95	6	220 67	117 60	6	221 87
Isle La Motte	79 26	2	73 56	79 19	2	73 96
North Hero	116 24	4	147 11	115 12	4	147 91
South Hero	119 86	4	147 11	122 63	4	147 92
Total	$689 49	25	$919 45	$684 23	24	$887 49

LAMOILLE COUNTY.

Belvidere	$ 36 21	4	$147 11	$ 39 91	5	$184 89
Cambridge	465 84	14	514 89	461 32	13	480 72
Eden	26 39	8	294 22	113 13	9	332 81
Elmore	106 39	8	294 22	102 62	6	221 87
Hyde Park	320 88	13	478 11	323 07	14	517 70
Johnson	267 20	11	404 59	261 82	11	406 77
Morristown	556 42	18	662 00	542 46	18	665 62
Stowe	416 52	18	662 01	393 53	18	665 62
Waterville	78 61	5	183 89	80 67	6	221 87
Wolcott	175 58	12	441 33	173 22	12	443 74
Total	$2,450 04	111	$4,082 37	$2,491 75	112	$4,141 61

Digitized by Google

ORANGE COUNTY.

Towns.	1897. 5 p. c. tax.	No. schools.	Apportionment.	1898. 5 p. c. tax.	No. schools.	Apportionment.
Bradford	$467 16	8	$294 23	$469 69	8	$295 83
Braintree	166 42	10	367 78	159 24	9	332 81
Brookfield	262 51	12	441 33	258 97	11	406 76
Chelsea	224 05	12	441 33	211 53	11	406 77
Corinth	182 10	13	478 11	181 16	13	480 72
Fairlee	107 94	5	183 89	110 37	4	147 91
Newbury	729 56	17	625 23	716 47	16	591 66
Orange	107 84	8	294 23	106 28	9	332 81
Randolph	1,075 52	17	625 23	1,060 99	19	702 59
Strafford	178 66	9	331 00	176 77	9	332 81
Thetford	251 15	9	331 01	250 06	11	406 76
Topsham	188 02	9	331 01	184 77	10	369 79
Tunbridge	209 69	10	367 78	210 76	12	443 74
Vershire	120 02	7	257 45	117 10	7	258 85
Washington	139 02	7	257 45	136 23	6	221 87
West Fairlee	87 58	5	183 89	85 06	6	221 87
Williamstown	287 90	15	551 67	284 77	16	591 66
Total	$4,785 14	173	$6,362 62	$4,720 22	177	$6,545 21

ORLEANS COUNTY.

Albany	$191 09	12	$441 33	$190 32	12	$443 74
Barton	517 09	16	588 45	519 71	16	591 66
Brownington	151 86	6	220 67	151 99	6	221 87
Charleston	197 48	10	367 78	202 27	11	406 76
Coventry	193 03	7	257 45	189 82	8	295 83
Craftsbury	236 48	12	441 34	237 85	13	480 72
Derby	956 36	21	772 34	957 05	23	850 51
Glover	220 94	10	367 78	221 90	10	369 79
Greensboro	189 51	10	367 78	187 98	10	369 79
Holland	148 92	8	294 23	149 39	8	295 83
Irasburg	247 92	8	294 23	236 82	8	295 83
Jay	67 48	5	183 89	66 88	5	184 89
Lowell	146 29	9	331 00	147 83	8	295 83
Morgan	95 43	4	147 11	95 58	4	147 91
Newport	732 51	15	551 67	723 62	17	628 64
Troy	305 11	12	441 34	305 45	12	443 74
Westfield	106 04	8	294 23	105 37	8	295 83
Wetmore	62 29	4	147 11	62 88	3	110 94
Total	$4,765 83	177	$6,509 73	$4,752 71	182	$6,730 11

RUTLAND COUNTY.

Benson	$270 13	9	$331 00	$264 31	9	$332 81
Brandon	994 95	17	625 23	940 86	15	554 68
Castleton	441 56	12	441 33	431 41	12	443 74
Chittenden	141 87	7	257 45	143 47	7	258 85
Clarendon	314 24	8	294 23	303 22	8	295 83
Danby	244 90	9	331 00	235 37	9	332 81
Fair Haven	594 70	14	514 89	591 39	14	517 70
Hubbardton	165 58	7	257 45	167 93	6	221 87
Ira	85 90	3	110 33	87 93	3	110 94
Mendon	87 54	4	147 11	85 25	5	184 89
Middletown Spa.	185 91	4	147 11	206 79	3	110 94
Mount Holly	196 08	10	367 58	196 23	9	332 81
Mount Tabor	50 78	2	73 75	50 93	2	73 96
Pawlet	438 27	13	478 12	444 74	13	480 72

Digitized by Google

RUTLAND COUNTY—Continued.

Towns.	1897. 5 p. c. tax.	No. schools.	Apportionment.	1898. 5 p. c. tax.	No. schools.	Apportionment.
Pittsfield	$ 80 29	3	$110 34	$81 30	2	$73 96
Pittsford	593 82	12	441 33	587 05	12	443 74
Poultney	604 52	19	698 78	605 93	18	665 62
Proctor	602 45	10	367 78	610 39	10	369 79
Rutland	454 20	10	367 78	438 12	8	295 83
Sherburne	78 24	5	183 89	77 29	5	184 89
Shrewsbury	228 40	10	367 78	235 87	11	406 76
Sudbury	143 30	5	183 89	139 75	5	184 89
Tinmouth	122 66	4	147 11	115 93	4	147 91
Wallingford	579 30	11	404 59	578 28	11	406 77
Wells	140 48	6	220 67	140 49	6	221 87
West Haven	141 41	7	257 45	142 00	7	258 85
West Rutland	868 98	17	625 23	863 62	16	591 66
City of Rutland	4,293 18	45	1,655 01	4,275 40	46	1,701 01
Total	$13,143 64	283	$10,408 21	$13,041 25	276	$10,206 10

WASHINGTON COUNTY.

Barre	$605 58	16	$588 45	$602 64	18	$665 61
Barre, City of	1,266 76	23	845 89	1,297 10	26	961 44
Berlin	542 21	9	331 00	561 75	9	332 81
Cabot	264 06	10	367 78	264 28	10	369 79
Calais	256 93	10	367 78	250 23	10	369 79
Duxbury	154 94	8	294 23	153 11	8	295 83
East Montpelier	335 95	10	367 78	325 80	10	369 79
Fayston	85 02	7	257 45	86 46	7	258 85
Marshfield	224 45	9	331 00	226 15	9	332 81
Middlesex	207 63	9	331 00	210 74	9	332 80
Montpelier	1,888 64	10	367 78	1,900 25	10	369 79
Moretown	233 33	9	331 00	232 05	10	369 79
Northfield	561 83	17	625 23	551 73	17	628 64
Plainfield	197 00	7	257 45	200 81	5	184 89
Roxbury	142 02	7	257 45	140 17	7	258 85
Waitsfield	244 31	7	257 45	243 14	7	258 85
Warren	166 34	6	220 67	167 90	6	221 87
Waterbury	626 53	18	662 01	629 46	17	628 63
Woodbury	120 28	8	294 23	122 01	8	295 83
Worcester	130 84	6	220 67	122 66	6	221 87
Total	$8,254 65	206	$7,576 30	$8,288 44	209	$7,728 53

WINDHAM COUNTY.

Athens	$ 46 74	3	$110 33	$ 45 17	2	$ 73 96
Brattleboro	2,471 84	28	1,029 79	2,446 91	29	1,072 38
Brookline	41 76	2	73 56	40 15	2	73 96
Dover	110 87	5	183 89	109 82	5	184 89
Dummerston	208 54	6	220 67	209 39	7	258 85
Grafton	176 13	7	257 45	174 05	7	258 85
Guilford	190 50	10	367 78	188 63	10	369 79
Halifax	106 46	10	367 78	105 03	9	332 81
Jamaica	150 53	10	367 78	151 86	8	295 83
Londonderry	222 73	10	367 78	217 93	10	369 79
Marlboro	93 69	5	183 89	97 00	5	184 89
Newfane	197 46	9	331 01	191 21	9	332 81
Putney	276 40	8	294 23	251 48	8	295 83
Rockingham	1,948 60	29	1,066 56	1,957 51	29	1,072 38
Somerset	24 11	1	36 78	30 23	1	36 98

Digitized by Google

WINDHAM COUNTY—Continued.

Towns.	1897. 5 p. c. tax.	1897. No. schools.	1897. Apportionment.	1896. 5 p. c. tax.	1896. No. schools.	1896. Apportionment.
Stratton	$43 78	4	$147 11	$42 35	4	$147 91
Townshend	188 66	6	220 67	146 84	5	184 89
Vernon	166 78	5	183 89	167 23	5	184 89
Wardsboro	100 65	7	257 45	97 70	7	258 85
Westminster	433 68	9	331 00	407 98	9	332 81
Whitingham	193 32	10	367 78	196 31	10	369 79
Wilmington	353 66	10	367 78	352 81	11	406 76
Windham	76 68	5	183 89	78 12	3	110 94
Total	$7,823 57	199	$7,318 85	$7,745 71	195	$7,210 83

WINDSOR COUNTY.

Andover	$ 80 55	6	$220 67	$ 80 79	7	$258 85
Baltimore	17 96	1	36 78	17 58	1	36 98
Barnard	176 02	10	367 78	172 95	10	369 79
Bethel	486 10	15	551 67	454 04	15	554 68
Bridgewater	170 99	10	367 78	167 37	9	332 81
Cavendish	359 84	9	331 00	370 86	10	369 79
Chester	575 37	13	478 12	559 26	12	443 74
Hartford	1,268 50	27	993 01	1,241 86	25	924 46
Hartland	369 16	14	514 89	361 01	13	480 72
Ludlow	449 91	11	404 56	446 69	10	369 79
Norwich	261 13	13	478 12	258 47	11	406 76
Plymouth	126 61	7	257 45	127 74	7	258 85
Pomfret	204 70	8	294 23	206 69	8	295 83
Reading	138 81	5	183 89	135 00	4	147 91
Rochester	282 61	11	404 56	293 06	11	406 76
Royalton	375 41	13	478 12	369 61	14	517 70
Sharon	200 28	10	367 78	193 45	8	295 83
Springfield	875 31	19	698 78	843 56	21	776 55
Stockbridge	173 44	9	331 00	172 37	9	332 81
Weathersfield	267 90	10	367 78	267 03	10	369 79
Weston	163 21	8	294 23	153 15	8	295 83
West Windsor	142 61	6	220 67	141 03	6	221 87
Windsor	511 22	9	331 00	526 50	9	332 81
Woodstock	1,416 77	16	588 45	1,424 80	14	517 70
Total	$9,084 41	260	$9,562 32	$8,984 87	252	$9,318 61

UNORGANIZED TOWNS AND GORES.

Names.	Grand List 1896.	No schools reported.	5 per cent tax.	Grand List 1897.	No schools reported.	5 per cent tax.
Averill	$530 93		$26 55	$500 62		$25 03
*Avery's and Buell's Gore	118 68		5 93	110 96		5 55
†Avery's Gore	270 00		13 50	270 00		13 50
‡Avery's Gore	260 60		13 03	146 65		7 34
Ferdinand	570 21		28 51	572 52		28 62
Lewis	704 34		35 22	610 35		30 52
Warner's Grant	45 00		2 25	45 00		2 25
Warren's Gore	131 25		6 56	131 25		6 56
Total	$2,631 01	No	$131 55	$2,387 35	No	$119 37

*Chittenden County.
†Essex County.
‡Franklin County.

Digitized by Google

RECAPITULATION BY COUNTIES.

1897.

	Tax Paid.	No. schools.	Apportionment.
Addison	$6,227 52	176	$6,472 95
Bennington	4,664 69	138	5,075 38
Caledonia	5,986 27	175	6,436 18
Chittenden	11,377 36	194	7,134 96
Essex	1,448 36	65	2,390 57
Franklin	6,516 09	187	6,877 51
Grand Isle	689 49	25	919 45
Lamoille	2,450 04	111	4,082 37
Orange	4,785 14	173	6,362 62
Orleans	4,765 83	177	6,509 73
Rutland	13,143 64	283	10,408 21
Washington	8,254 65	206	7,576 30
Windham	7,823 57	199	7,318 85
Windsor	9,084 41	260	9,562 32
Gores, etc	131 55	....	.....
Total	$87,348 61	2,369	$87,127 40
Total State School Tax for 1897			87,348 61
Deduct to correct error in report of Orange for 1896—three schools		$110 60	
Deduct to correct error in report of Washington for 1896—two schools		73 74	
Deduct to correct error in report of Norton for 1896—one school		36 87	
			221 21
Amount distributed 1897			$87,127 40

Total number of legal schools maintained in the State for 1897, 2,369.
Amount of tax apportioned to each, $36.77815.

1898.

	Tax Paid.	No. schools.	Apportionment.
Addison	$6,189 01	163	$6,027 51
Bennington	4,727 94	136	5,029 09
Caledonia	5,949 24	173	6,397 30
Chittenden	11,461 11	196	7,247 81
Essex	1,408 05	72	2,662 46
Franklin	6,631 68	191	7,062 92
Grand Isle	684 23	24	887 49
Lamoille	2,491 75	112	4,141 61
Orange	4,720 22	177	6,545 21
Orleans	4,752 71	182	6,730 11
Rutland	13,041 25	276	10,206 10
Washington	8,288 44	209	7,728 53
Windham	7,745 71	195	7,210 83
Windsor	8,984 87	252	9,318 61
Gores, etc	119 37	...	.....
Total	$87,195 58	2,358	$87,195 58

Total State School Tax for 1898, distributed, $87,195.58.
Total number of legal schools maintained in the State for 1898, 2,358.
Amount of tax apportioned to each, $36.97861.

Digitized by Google

FIVE PER CENT STATE HIGHWAY TAX.

1898.

The highway tax for this year, was assessed December 31, 1897, upon the grand list of 1897.

Grand list as reported	$1,743,911 49
Tax of five per cent	87,195 58

The distribution of this tax will be made on the 5th of July, 1898, and the following tables show its details:

Table Showing the Collection and Apportionment of the State Highway Tax of 1898.

ADDISON COUNTY.

NAMES OF TOWNS.	MILES.				Five per cent tax.	Apportionment on mileage.
	Towns.	Incorp. villages.	Cities.	Total.		
Addison	60	....	....	60	$285 35	$355 85
Bridport	79	....	....	79	343 35	468 54
Bristol	50	....	....	50	537 95	246 55
Cornwall	54	....	....	54	240 37	320 27
Ferrisburg	87	....	....	87	522 81	515 98
Goshen	22	....	....	22	38 89	130 48
Granville	42	....	....	42	79 82	249 09
Hancock	22	....	....	22	58 19	130 48
Leicester	32	....	....	32	123 02	189 79
Lincoln	62	....	....	62	186 71	367 71
Middlebury	67	....	....	67	950 04	397 37
Monkton	64	....	....	64	226 59	379 58
New Haven	67	....	....	67	370 29	397 37
Orwell	83	....	....	83	410 85	492 26
Panton	25	....	....	25	126 06	148 27
Ripton	38	....	....	38	70 06	225 37
Salisbury	40	....	....	40	226 70	237 24
Shoreham	90	....	....	90	431 76	533 78
Starksboro	64	....	....	64	179 32	379 58
Vergennes	....	....	11	11	423 78	65 23
Waltham	13	....	....	13	78 76	77 10
Weybridge	35	....	....	35	168 34	207 58
Whiting	22	....	....	22	110 00	130 48
Total	1,118	....	11	1,129	$6,189 01	$6,695 95

Digitized by Google

Table Showing the Collection and Apportionment of the State Highway Tax of 1898—Continued.

BENNINGTON COUNTY.

NAMES OF TOWNS.	MILES.				Five per cent tax.	Apportionment on mileage.
	Towns.	Incorp. villages.	Cities.	Total.		
Arlington	43	....	....	43	$289 97	$255 03
Bennington	82	†14	....	100	1,871 30	593 08
	....	*4	..	....	....	....
Dorset	61	....	....	61	305 69	361 78
Glastenbury	3	....	.	3	18 21	17 79
Landgrove	19	....	....	19	29 39	112 69
Manchester	60	....	....	60	545 35	361 78
Peru	32	..	....	32	62 94	189 79
Pownal	77	....	....	77	468 06	456 68
Readsboro	51	‡3	....	54	151 79	320 27
Rupert	50	....	....	50	274	296 54
Sandgate	40	....	....	40	77 25	237 23
Searsburg	15	....	....	15	22 19	88 96
Shaftsbury	86	....	....	86	303 51	510 05
Stamford	40	....	....	40	91 26	237 24
Sunderland	27	...	....	27	90 26	160 13
Winhall	37	....	....	37	74 15	219 45
Woodford	15	....	...	15	52 62	88 96
Total	738	21	. .	759	$4,727 94	$4,507 45

*North Bennington, $23.72. †Bennington Village, $83.03.
‡Readsboro Village, $17.79.

CALEDONIA COUNTY.

Barnet	104	....	....	104	$550 13	$616 81
Burke	73	....	..	73	304 81	432 95
Danville	129	....	....	129	396 67	765 08
Groton	36	..	....	36	196 61	213 51
Hardwick	76	*5	....	81	390 15	480 41
Kirby	32	....	....	32	85 17	189 79
Lyndon	86	†5	....	91	678 81	539 71
Newark	39	...	....	39	72 75	231 30
Peacham	74	....	....	74	251 48	438 89
Ryegate	70	....	....	70	325 78	415 16
Sheffield	43	....	....	43	115 57	255 03
St. Johnsbury	99	....	....	99	2,045 06	587 16
Stannard	18	..	....	18	27 88	106 76
Sutton	71	....	....	71	147 97	421 09
Walden	65	....	....	65	125 27	385 50
Waterford	62	....	....	62	213 01	367 71
Wheelock	59	....	....	59	22 12	349 92
Total	1,136	10	....	1,146	$5,949 24	$6,796 78

*Hardwick Village, $29.66. †Lyndonville, $29.66.

Digitized by Google

Table Showing the Collection and Apportionment of the State Highway Tax of 1898—Continued.

CHITTENDEN COUNTY.

NAMES OF TOWNS.	MILES. Towns.	Incorp. villages.	Cities.	Total.	Five per cent tax.	Apportionment on mileage.
Bolton	28	....	..	28	$ 97 01	$166 06
Burlington	.. ....	....	54	54	6,439 97	320 27
Charlotte	74	....	....	74	442 19	438 88
Colchester	64	*9	..	73	750 78	432 95
Essex	59	†12	....	71	481 53	421 09
Hinesburg	59	..	....	59	364 67	349 92
Huntington	45	....	....	45	152 03	266 89
Jericho	65	....	....	65	414 97	385 50
Milton	88	.	....	88	374 91	521 92
Richmond	58	....	....	58	335 17	343 99
Shelburne	40	....	....	40	435 99	237 23
South Burlington	30	....	....	30	243 58	177 93
St. George	6	....	....	6	29 04	35 59
Underhill	68	....	....	68	237 15	403 30
Westford	59	....	....	59	210 37	349 92
Williston	55	....	....	55	451 75	326 20
Total	798	21	54	873	$11,461 11	$5,177 64

*Winooski, $53.38. †Essex Junction, $71.17.

ESSEX COUNTY.

Bloomfield	31	....	....	31	$ 79 69	$183 86
Brighton	43	....	..	43	326 20	255 03
Brunswick	13	....	....	13	34 17	77 10
Canaan	32	....	....	32	150 49	189 79
Concord	89	....	....	89	192 94	527 85
East Haven	10	....	....	10	57 21	59 31
Granby	15	....	....	15	62 79	88 96
Guildhall	30	....	....	30	86 63	177 92
Lemington	17	....	....	17	46 37	100 82
Lunenburg	60	....	....	60	188 55	355 85
Maidstone	17	....	....	17	49 84	100 82
Norton	20	....	....	20	76 70	118 62
Victory	30	....	....	30	56 47	177 93
Total	407	....	....	407	$1,408 05	$2,413 86

FRANKLIN COUNTY.

Avery's Gore	3	....	....	3	.....	$17 79
Bakersfield	64	....	...	64	$222 70	379 57
Berkshire	68	....	....	68	358 95	403 30
Enosburg	77	*11	....	88	529 87	521 92
Fairfax	79	....	....	79	329 01	468 54
Fairfield	117	...	....	117	378 86	693 91
Fletcher	54	...	...	54	138 95	320 27
Franklin	60	....	....	60	295 84	355 85
Georgia	75	....	...	75	283 68	444 82
Highgate	93	....	....	93	352 27	551 57

osburg Falls, $65.24.

Digitized by Google

Table Showing the Collection and Apportionment of the State Highway Tax of 1898—Continued.

FRANKLIN COUNTY—Continued.

NAMES OF TOWNS.	MILES.				Five per cent tax.	Apportionment on mileage.
	Towns.	Incorp. villages.	Cities.	Total.		
Montgomery	67	....	....	67	$242 10	$397 37
Richford	44	†6	....	50	306 66	296 54
Sheldon	63	....	....	63	309 39	373 64
St. Albans City	....	....	20	20	1,737 35	118 62
St. Albans Town	63	....	....	63	440 31	373 64
Swanton	80	‡4	....	84	725 74	498 19
Total	1,007	21	20	1,048	$6,631 68	$6,215 54

†Richford Village, $35.58. ‡Swanton Village, $23.72.

GRAND ISLE COUNTY.

Alburgh	58	....	....	58	$249 69	$343 99
Grand Isle	42	....	....	42	117 60	249 10
Isle La Motte	19	....	....	19	79 19	112 69
North Hero	25	....	....	25	115 12	148 27
South Hero	27	....	....	27	122 63	160 13
Total	171	....	....	171	$684 23	$1,014 18

LAMOILLE COUNTY.

Belvidere	26	....	....	26	$ 39 91	$154 21
Cambridge	83	....	....	83	461 32	492 26
Eden	55	....	....	55	113 13	326 20
Elmore	60	....	....	60	102 62	355 85
Hyde Park	102	....	....	102	323 07	604 95
Johnson	71	....	....	71	261 82	421 09
Morristown	95	....	....	95	542 46	563 43
Stowe	92	....	....	92	393 53	545 64
Waterville	25	....	....	25	80 67	148 27
Wolcott	68	....	....	68	173 22	403 30
Total	677	....	....	677	$ 491 75	$4,015 20

ORANGE COUNTY.

Bradford	66	*5	....	71	$469 69	$421 09
Braintree	74	....	....	74	159 24	438 88
Brookfield	92	....	....	92	258 97	545 64
Chelsea	81	....	....	81	211 53	480 40
Corinth	107	....	....	107	181 16	634 60
Fairlee	29	....	....	29	110 37	172 00
Newbury	114	....	....	114	716 47	676 12
Orange	61	....	....	61	106 28	361 78

*Bradford Village, $29.65.

Digitized by Google

Table Showing the Collection and Apportionment of the State Highway Tax of 1898—Continued.

ORANGE COUNTY—Continued.

NAMES OF TOWNS.	MILES.				Five per cent tax.	Apportionment on mileage.
	Towns.	Incorp. villages.	Cities.	Total.		
Randolph	107	†11	....	118	$1,060 99	$699 84
Strafford	80	....	....	80	176 77	474 47
Thetford	98	....	....	98	250 06	581 23
Topsham	96	....	....	96	184 77	569 36
Tunbridge	99	....	....	99	210 76	587 15
Vershire	68	....	....	68	117 10	403 30
Washington	88	....	....	88	136 23	521 92
West Fairlee	40	....	....	40	85 06	237 23
Williamstown	99	....	....	99	284 77	587 16
Total	1,399	16	....	1,415	$4,720 22	$8,392 17

†West Randolph, $65.24.

ORLEANS COUNTY.

Albany	72	....	....	72	$190 32	$427 02
Barton	81	....	....	81	519 71	480 40
Brownington	51	....	....	51	151 99	302 48
Charleston	68	....	....	68	202 27	403 30
Coventry	58	....	....	58	189 82	343 99
Craftsbury	83	....	....	83	237 85	492 26
Derby	108	....	....	108	957 05	640 53
Glover	71	....	....	71	221 90	421 09
Greensboro	77	....	....	77	187 98	456 68
Holland	52	....	....	52	149 39	308 41
Irasburg	62	....	....	62	236 82	367 71
Jay	37	....	....	37	66 88	219 44
Lowell	64	....	....	64	147 53	379 57
Morgan	37	....	....	37	95 58	219 44
Newport	72	....	....	72	723 62	427 02
Troy	53	*6	....	59	305 45	349 93
Westfield	33	....	....	33	105 37	195 72
Westmore	39	....	....	39	62 88	231 30
Total	1,118	6	....	1,124	$4,752 71	$6,666 29

*North Troy, $35.59.

RUTLAND COUNTY.

Benson	63	....	....	63	$264 31	$373 65
Brandon	74	....	....	74	940 86	438 88
Castleton	66	....	....	66	431 41	391 44
Chittenden	39	....	....	39	143 47	231 30
Clarendon	56	....	....	56	303 22	332 13
Danby	97	....	....	97	235 37	575 29
Fair Haven	22	*8	....	30	591 39	177 93
Hubbardton	38	....	....	38	167 93	225 37
Ira	21	....	....	21	87 93	124 55

*Fair Haven Village, $47.45.

Digitized by Google

Table Showing the Collection and Apportionment of the State Highway Tax of 1898—Continued.

RUTLAND COUNTY—Continued.

NAMES OF TOWNS.	MILES.				Five per cent tax.	Apportionment on mileage.
	Towns.	Incorp. villages.	Cities.	Total.		
Mendon	31	....	....	31	$85 25	$183 86
Middletown Springs	38	....	....	38	206 79	225 37
Mount Holly	96	....	....	96	196 23	569 36
Mount Tabor	19	....	....	19	50 93	112 68
Pawlet	59	....	....	59	444 74	349 92
Pittsfield	21	....	....	21	81 30	124 55
Pittsford	68	....	....	68	587 05	403 30
Poultney	78	....	....	78	605 93	462 61
Proctor	14	....	....	14	610 39	83 03
Rutland	30	....	....	30	438 12	177 93
Sherburne	36	....	....	36	77 29	213 51
Shrewsbury	76	....	....	76	235 87	450 75
Sudbury	37	....	....	37	139 75	219 44
Tinmouth	45	....	....	45	115 93	266 89
Wallingford	71	....	....	71	578 28	421 09
Wells	44	....	....	44	140 49	260 96
West Haven	35	....	....	35	142 00	207 58
West Rutland	35	....	....	35	863 62	207 58
City of Rutland	....	....	45	45	4,275 40	266 89
Total	1,309	8	45	1,362	$13,041 25	$8,077 84

WASHINGTON COUNTY.

Barre, City of	....	....	23	23	$1,297 10	$136 41
Barre	79	....	....	79	602 64	468 54
Berlin	83	....	....	83	561 75	492 26
Cabot	79	....	....	79	264 28	468 54
Calais	100	....	....	100	250 23	593 09
Duxbury	38	....	....	38	153 11	225 37
East Montpelier	76	....	....	76	325 80	450 75
Fayston	41	....	....	41	86 46	243 17
Marshfield	77	....	....	77	226 15	456 68
Middlesex	74	....	....	74	210 74	438 88
Montpelier	....	....	28	28	1,900 25	166 06
Moretown	62	....	....	62	232 05	367 71
Northfield	85	*10	....	95	551 73	563 43
Plainfield	47	....	....	47	200 81	278 75
Roxbury	58	....	....	58	140 17	343 99
Waitsfield	43	....	....	43	243 14	255 03
Warren	55	....	....	55	167 90	326 20
Waterbury	69	....	....	69	629 46	409 23
Woodbury	68	....	....	68	122 01	403 30
Worcester	44	....	....	44	122 66	260 96
Total	1,178	10	51	1,239	$8,288 44	$7,348 35

*Village of Northfield, $59.31.

Digitized by Google

Table Showing the Collection and Apportionment of the State Highway Tax of 1898—Continued.

WINDHAM COUNTY.

NAMES OF TOWNS.	MILES.				Five per cent tax.	Apportionment on mileage.
	Towns.	Incorp. villages.	Cities.	Total.		
Athens	23	....	....	22	$ 45 17	$130 48
Brattleboro	65	*25	....	90	2,446 91	533 77
Brookline	19	....	....	19	40 15	112 69
Dover	52	....	....	52	109 82	308 40
Dummerston	73	....	....	73	209 39	432 95
Grafton	62	....	....	62	174 05	367 71
Guilford	89	....	....	89	188 63	527 85
Halifax	82	....	...	82	106 03	486 33
Jamaica	89	....	....	89	151 86	527 85
Londonderry	71	....	....	71	217 93	421 09
Marlboro	79	....	....	79	97 00	468 54
Newfane	82	....	....	82	191 21	486 33
Putney	64	....	....	64	251 48	379 58
Rockingham	78	† 9	....	87	1,957 51	515 99
Somerset	10	....	....	10	30 23	59 31
Stratton	26	....	....	26	42 35	154 20
Townshend	79	....	....	79	186 84	468 54
Vernon	31	....	....	31	167 23	183 86
Wardsboro	68	....	....	68	97 70	403 30
Westminster	84	....	....	84	407 98	498 19
Whitingham	89	...	...	89	196 31	527 85
Wilmington	75	....	....	75	352 81	444 81
Windham	49	....	....	49	78 12	290 61
Total	1,438	34	....	1,472	$7,745 71	$8,730 23

*Brattleboro Village, $148.27.
†Bellows Falls Village, $53.38.

WINDSOR COUNTY.

Andover	49	....	....	49	$80 79	$290 61
Baltimore	8	....	....	8	17 58	47 45
Barnard	99	....	....	99	172 95	587 16
Bethel	86	....	....	86	454 04	510 05
Bridgewater	68	....	....	68	167 37	403 30
Cavendish	57	....	....	57	370 86	338 06
Chester	110	....	...	110	559 26	652 40
Hartford	105	.. .	....	105	1,241 86	622 74
Hartland	107	....	....	107	361 01	634 60
Ludlow	65	*8	..	73	446 69	432 95
Norwich	104	....	....	104	258 47	616 81
Plymouth	80	....	....	80	127 74	474 47
Pomfret	91	....	....	91	206 69	539 71
Reading	73	....	....	73	135 00	432 95
Rochester	78	....	....	78	293 06	462 61
Royalton	91	....	....	91	369 61	539 71
Sharon	62	....	....	62	193 45	367 71
Springfield	121	....	....	121	843 56	717 63

*Ludlow Village, $47.45.

Digitized by Google

Table Showing the Collection and Apportionment of the State Highway Tax of 1898—Continued.

WINDSOR COUNTY—Continued.

NAMES OF TOWNS.	MILES.				Five per cent tax.	Apportionment on mileage.
	Towns.	Incorp. villages.	Cities.	Total.		
Stockbridge	66	....	....	66	$172 37	$391 44
Weathersfield	100	....	....	100	267 03	593 09
Weston	58	...	....	58	153 15	343 99
West Windsor	54	....	....	54	141 03	320 27
Windsor	38	....	....	38	526 50	225 37
Woodstock	101	....	....	101	1,424 80	599 02
Total	1,871	8	....	1,879	$8,984 87	$11,144 10

AGGREGATE OF COUNTIES.

NAMES OF COUNTIES.	MILES.				Five per cent tax.	Apportionment on mileage.
	Towns.	Incorp. villages.	Cities.	Total.		
Addison	1,118	....	11	1,129	$6,189 01	$6,695 95
Bennington	738	21	....	759	4,727 94	4,507 45
Caledonia	1,136	10	....	1,146	5,949 24	6,796 78
Chittenden	798	21	54	873	11,461 11	5,177 64
Essex	407	....	....	407	1,408 05	2,413 86
Franklin	1,007	21	20	1,048	6,631 68	6,215 54
Grand Isle	171	....	....	171	684 23	1,014 18
Lamoille	677	....	....	677	2,491 75	4,015 20
Orange	1,399	16	....	1,415	4,720 22	8,392 17
Orleans	1,118	6	...	1,124	4,752 71	6,666 29
Rutland	1,309	8	45	1,362	13,041 25	8,077 84
Washington	1,178	10	51	1,239	8,288 44	7,348 35
Windham	1,438	34	....	1,472	7,745 71	8,730 23
Windsor	1,871	8	....	1,879	8,964 87	11,144 10
*Gores, etc	.....	....	....	.....	119 37	.....
Total	14,365	155	181	14,701	$87,195 58	$87,195 58

*Avery's Gore, 3 miles included in Franklin County.
Proportion to each mile, $5.9308+.

Digitized by Google

PROFITS OF LIQUOR AGENCY SALES.

1897 AND 1898.

Under the provisions of Sections 4456 and 4457 of Vermont Statutes, towns are required to pay into the State treasury any excess of profits over ten per cent of the total sales of liquor for the year, and it is made the duty of the Auditors to report to the State Treasurer the condition of the liquor agency account in the several towns and cities within fifteen days after making a settlement of such accounts.

From the settlements reported for the year ending in February, 1897, the total excess appearing to be due the State was		$730 87
The amount paid into the treasury was	*$335 41	
Leaving a balance due from four towns of	396 46	
		731 87
Three towns have since paid into the treasury $236.46 of this amount, which appears in the treasurer's annual statement for the fiscal year ending June 30, 1898.		
The settlements for the succeeding year, ending in February, 1898, indicated an excess due the State of		1,443 48
And of this sum the treasurer has received	$1,117 00	
Leaving due from four towns	326 48	
		1,443 48

The following tables exhibit the details of the reports received as to total sales, profits, ten per cent of sales and the amount of excess due to the State:

ABSTRACT OF RETURNS FROM TOWNS REPORTING LIQUOR AGENCY SALES FOR 1897 AND 1898.

Towns not reporting are indicated below the tables for each County respectively, and towns omitted did not maintain an agency.

ADDISON COUNTY.

1897.	Total sales.	Profit.	10 per cent of total sales.	Excess due.
Bristol	$570 08	$20 21	$57 00	
Lincoln	669 04	81 16	66 90	$14 26
Middlebury	2,379 58	....	237 95	
Vergennes	1,636 82	159 36	163 68	
	$5,255 52	$260 73	$525 53	$14 26

Not reporting:—
Hancock.
***$1 00 overpaid by town of Essex.**

Digitized by Google

ADDISON COUNTY—Continued,

1898.	Total sales.	Profit.	10 per cent of total sales.	Excess due.
Bristol	$617 00	$69 23	$61 70	$7 53
Hancock	476 80	45 13	47 68	
Middlebury	3,157 48	749 60	315 75	433 85
Vergennes	1,896 70	226 00	189 67	36 33
	$6,147 98	$1,089 96	$614 80	$477 71

Not reporting:—
Lincoln,
Monkton,
Weybridge.

BENNINGTON COUNTY.

1897.	Total sales.	Profit.	10 per cent of total sales.	Excess due.
Bennington	$5,552 59	$561 23	$555 26	$5 97
Manchester	1,268 00	80 88	126 80	
Peru	202 38	33 40	20 24	13 16
Shaftsbury	518 63	14 11	51 86	
	$7,541 60	$689 62	$754 16	$19 13
1898.				
Bennington	$5,607 87	$557 20	$560 70	
Manchester	1,489 30	172 94	148 93	$24 01
Peru	199 91	16 81	19 99	
Shaftsbury	205 65	6 04	20 56	
	$7,502 73	$752 99	$750 27	$24 01

CALEDONIA COUNTY.

1897.	Total sales.	Profit.	10 per cent of total sales.	Excess due.
Burke	$842 75	$1 16	$84 27	
Danville	1,012 94	98 28	101 29	
Peacham	571 41	54 79	57 14	
St. Johnsbury	8,246 07	842 09	824 61	$17 48
	$10,673 17	$966 32	$1,067 31	$17 48

Not reporting:—
Lyndon.

1898.				
Burke	$914 10	$68 60	$91 41	
Danville	1,074 26	77 21	107 42	
Peacham	657 58	29 42	65 76	
St. Johnsbury	8,978 73	334 19	897 87	
	$11,624 67	$509 42	$1,162 46	

Not reporting:—
Lyndon.

Digitized by Google

CHITTENDEN COUNTY.

1897.	Total sales.	Profit.	10 per cent of total sales.	Excess due.
Bolton	$753 17	$53 62	$75 32	
Burlington	8,834 29	807 79	883 43	
Colchester	5,532 06	549 34	553 20	
Essex	1,332 33	282 07	133 23	$148 84
Hinesburg	1,326 64	131 83	132 66	
Huntington	1,742 55	171 33	174 25	
Jericho	468 20	15 06	46 82	
Milton	2,123 81	202 60	212 38	
Richmond	725 00	....	72 50	
	$22,838 05	$2,213 64	$2,283 79	$148 84
1898.				
Bolton	$678 67	$48 90	$67 87	
Burlington	9,537 77	932 93	953 78	
Colchester	5,283 50	525 06	528 35	
Essex	1,726 33	115 16	172 63	
Hinesburg	1,044 14	23 58	104 41	
Huntington	1,644 71	163 75	164 47	
Jericho	433 71	20 99	43 37	
Milton	2,281 25	204 90	228 12	
Richmond	761 98	....	76 20	
	$23,392 06	$2,035 27	$2,339 20	

ESSEX COUNTY.

1897.	Total sales.	Profit.	10 per cent of total sales.	Excess due.
Brighton	$3,861 89	$395 08	$386 19	$8 89
	$3,861 89	$395 08	$386 19	$8 89
Not reporting:— Norton.				
1898.				
Brighton	$3,693 08	$376 88	$369 30	$7 58
Concord	224 86	8 92	22 49	
	$3,917 94	$385 80	$391 79	$7 58
Not reporting:— Norton.				

FRANKLIN COUNTY.

1897.	Total sales.	Profit.	10 per cent of total sales.	Excess due.
Bakersfield	$750 94	$48 54	$75 09	
Enosburg	637 50	....	63 75	
Fairfax	532 09	....	53 20	
Fairfield	541 50	53 82	54 15	
Fletcher	798 22	33 11	79 82	
Highgate	921 55	111 68	92 15	$19 53
Montgomery	356 62	....	35 66	
Richford	930 49	08	93 04	
Sheldon	437 87	....	43 79	
St. Albans	1,050 70	265 07	105 07	160 00
	$6,957 48	$512 30	$695 72	$179 53

Digitized by Google

FRANKLIN COUNTY—Continued.

1898.	Total sales.	Profit.	10 per cent of total sales.	Excess due.
Bakersfield	$1,031 96	$96 53	$103 20	
Enosburg	933 54	92 83	93 35	
Fairfax	907 05	56 71	90 70	
Fairfield	1,306 72	30 43	130 67	
Highgate	1,397 29	171 07	139 73	$31 34
Richford	1,582 49	210 31	158 25	52 06
Sheldon	550 94	44 16	55 09	
Swanton	2,668 26	396 53	266 83	129 70
City of St. Albans	998 30	90 01	99 83	
	$11,376 55	$1,188 58	$1,137 65	$213 10

LAMOILLE COUNTY.

1897.	Total sales.	Profit.	10 per cent of total sales.	Excess due.
Belvidere	$1,484 61	$147 78	$148 46	
Cambridge	1,886 92	302 44	188 69	$113 75
Hyde Park	2,847 72	263 70	284 78	
Johnson	2,209 89	196 81	220 99	
Morristown	3,683 10	....	368 31	
Stowe	2,061 51	148 17	206 15	
Wolcott	1,170 00	90 72	117 00	
	$15,343 75	$1,149 62	$1,534 38	$113 75
1898.				
Belvidere	$1,761 09	$150 13	$176 11	
Cambridge	1,882 52	156 52	188 25	
Hyde Park	3,198 07	342 41	319 80	$22 61
Johnson	2,040 42	196 38	204 04	
Morristown	4,458 30	506 73	445 83	60 90
Stowe	2,476 10	255 43	247 61	7 82
Waterville	633 23	34 23	63 32	
Wolcott	1,520 05	81 04	152 00	
	$17,969 78	$1,722 87	$1,796 96	$91 33

ORANGE COUNTY.

1897.	Total sales.	Profit.	10 per cent of total sales.	Excess due.
Bradford	$2,791 04	$18 25	$279 10	
Chelsea	1,101 31	60 84	110 13	
Newbury	1,302 22	136 01	130 22	$5 79
Randolph	4,756 32	145 40	475 63	
Topsham	1,489 94	188 00	148 99	39 01
Vershire	309 62	2 82	30 96	
Washington	875 27	73 90	87 53	
Williamstown	950 74	20 13	95 07	
	$13,576 46	$645 35	$1,357 63	$44 80

Not reporting:—
West Fairlee.

1898				
Bradford	$3,425 52	$236 58	$342 55	
Chelsea	993 66	44 45	99 37	
Newbury	1,069 52	46 68	106 95	
Randolph	4,414 23	419 73	441 42	
Topsham	1,020 00	171 71	102 00	$69 71
West Fairlee	1,774 71	161 96	177 47	
Williamstown	1,398 48	110 38	139 85	
	$14,096 12	$1,191 49	$1,409 61	$69 91

Not reporting:—
Washington.

Digitized by Google

ORLEANS COUNTY.

1897.	Total sales.	Profit.	10 per cent of total sales.	Excess due.
Albany	$1,333 80	$42 30	$133 38	
Barton	1,751 32	126 00	175 13	
Craftsbury	1,506 68	120 54	150 67	
Derby	87 75	1 10	8 77	
Glover	515 55	1 65	51 55	
Greensboro	419 09	6 51	41 90	
Irasburg	600 93	71 40	60 09	$11 31
Lowell	409 39		40 93	
Newport	1,883 33	68 80	188 33	
Troy	733 65	18 17	73 37	
	$9,241 49	$456 47	$924 12	$11 31
1898.				
Albany	$1,559 94	$152 68	$155 99	
Barton	1,501 41	125 85	150 14	
Craftsbury	1,713 54	50 74	171 35	
Derby	304 79		30 48	
Glover	637 69	14 83	63 77	
Greensboro	422 95	38 46	42 29	
Irasburgh	477 96	7 58	47 80	
Lowell	604 38		60 44	
Newport	1,452 00	67 37	145 30	
Troy	832 32	54 71	83 23	
	$9,507 98	$512 22	$950 79	

RUTLAND COUNTY.

1897.	Total sales.	Profit.	10 per cent of total sales.	Excess due.
Brandon	$3,025 96	$271 41	$302 59	
Castleton	1,194 01	21 79	119 40	
Danby	968 46	100 10	96 84	$3 26
Fair Haven	801 46	30 29	80 14	
Mount Holly	617 89	11 51	61 78	
Poultney	831 47	72 85	83 14	
Proctor	88 74		8 87	
Shrewsbury	589 65	49 75	58 96	
Wallingford	2,855 59	201 15	285 55	
West Rutland	3,766 75	376 45	376 68	
City of Rutland	6,343 41	529 62	634 34	
	$21,083 39	$1,664 92	$2,108 29	$3 26
1898.				
Brandon	$2,840 15	$97 61	$284 01	
Castleton	1,959 23	106 56	195 92	
Danby	1,038 96	107 79	103 89	$3 90
Fairhaven	832 77	68 58	83 28	
Mount Holly	525 45	15 17	52 54	
Poultney	905 04	15 88	90 50	
Proctor	120 98	69	12 10	
Shrewsbury	660 09	45 05	66 00	
Wallingford	3,640 84	299 85	364 08	
West Rutland	3,612 15	775 79	361 22	414 57
City of Rutland	8,523 10	847 11	852 31	
	$24,658 76	$2,379 78	$2,465 85	$418 47

Digitized by Google

WASHINGTON COUNTY.

1897.	Total sales.	Profit.	10 per cent of total sales.	Excess due.
Barre, City of	$4,618 60	$274 71	$461 86	
Duxbury	2,850 00		285 00	
Marshfield	975 00	71 00	97 50	
Montpelier	6,080 25	483 05	608 02	
Northfield	2,733 27	201 89	273 32	
Plainfield	1,010 90	108 76	101 09	$7 67
Roxbury	656 80		65 68	
Waitsfield	602 32	52 75	60 23	
Warren	719 45	101 80	71 95	29 85
Waterbury	2,497 06	207 82	249 70	
Woodbury	1,278 93	108 38	127 89	
	$24,022 58	$1,610 16	$2,402 24	$37 52
1898.				
Barre, City of	$3,882 45	$354 05	$388 24	
Duxbury	1,328 21		132 82	
Marshfield	1,173 52	80 00	117 35	
Montpelier	6,821 50	640 85	682 15	
Northfield	3,339 87	286 31	333 99	
Plainfield	884 60	92 19	88 46	$3 73
Roxbury	952 36	86 15	95 23	
Warren	1,299 08	267 74	129 90	137 84
Waterbury	3,353 33	292 16	335 33	
Woodbury	1,054 20	56 42	105 42	
	$24,089 12	$2,155 87	$2,408 89	$141 57

WINDHAM COUNTY.

1897.	Total sales.	Profit.	10 per cent of total sales.	Excess due.
Brattleboro	$9,571 67	$715 31	$957 17	
Grafton	536 97	17 00	53 69	
Londonderry	824 86	83 84	82 48	$1 36
Rockingham	6,825 72	394 24	682 57	
	$17,759 22	$1,210 39	$1,775 91	$1 36
1898.				
Brattleboro	$10,303 92	$922 43	$1,030 39	
Grafton	474 31	29 81	47 43	
Londonderry	737 31	69 19	73 73	
Rockingham	5,447 34		544 73	
	$16,962 88	$1,021 43	$1,696 28	

Digitized by Google

WINDSOR COUNTY.

1897.	Total sales.	Profit.	10 per cent of total sales.	Excess due
Barnard	$290 37	$12 15	$29 03	
Bethel	1,877 74	261 23	187 77	$73 46
Bridgewater	1,170 00	81 57	117 00	
Cavendish	1,359 45	90 22	135 94	
Chester	574 22	57 06	57 42	
Hartford	831 92	41 19	83 19	
Hartland	1,598 96	24 80	159 89	
Ludlow	2,648 60	105 98	264 86	
Pomfret	352 61	15 63	35 26	
Reading	1,098 06	160 16	109 80	50 36
Rochester	594 58	66 37	59 45	6 92
Royalton	1,404 38	61 89	140 43	
Springfield	1,926 29	181 14	192 63	
Weston	933 72	73 64	93 37	
Windsor	858 88	3 81	85 89	
Woodstock	826 65	70 14	82 66	
	$18,346 43	$1,306 98	$1,834 59	$130 74
1898.				
Barnard	$773 11	$50 22	$77 31	
Bethel	2,140 58	168 11	214 06	
Bridgewater	1,134 50	20 30	113 45	
Cavendish	1,324 40	51 81	132 44	
Chester	851 41	83 03	85 14	
Hartford	1,304 03	101 31	130 40	
Hartland	1,555 68	117 65	155 56	
Ludlow	2,873 15	17 48	287 31	
Pomfret	490 61	18 80	49 06	
Reading	934 63	34 03	93 46	
Rochester	456 00	28 00	45 60	
Royalton	1,356 28	23 59	135 63	
Springfield	2,120 73	91 40	212 07	
Weston	922 81	61 99	92 28	
Windsor	1,005 97		100 60	
Woodstock	906 47	3 03	90 65	
	$20,150 36	$870 75	$2,015 02	

RECAPITULATION BY COUNTIES.

1897.

Counties.	Total sales reported.	Profit.	10 per cent sales.	Excess due.
Addison	$5,255 52	$260 73	$525 53	$14 26
Bennington	7,541 60	689 82	754 16	19 13
Caledonia	10,673 17	996 32	1,067 31	17 48
Chittenden	22,838 05	2,213 55	2,283 79	148 84
Essex	3,861 89	395 08	386 19	8 89
Franklin	6,957 48	512 30	695 72	179 53
Grand Isle	No agencies.			
Lamoille	15,343 75	1,149 62	1,534 38	113 75
Orange	13,576 46	645 35	1,357 63	44 80
Orleans	9,241 49	456 47	924 12	11 31
Rutland	21,083 39	1,664 92	2,108 29	3 26
Washington	24,022 58	1,610 16	2,402 24	37 52
Windham	17,759 22	1,210 39	1,775 91	1 36
Windsor	18,346 43	1,306 98	1,834 59	130 74
	$176,501 03	$13,111 58	$17,649 86	$730 87
Total payments for 1897			$335 41	
Due from four towns			396 46	
				731 87
Overpaid by town of Essex			$1 00	

Digitized by Google

RECAPITULATION BY COUNTIES—Continued.

1898.

Counties.	Total sales reported.	Profit.	10 per cent sales.	Excess due.
Addison	$6,147 98	$1,089 96	$614 80	$477 71
Bennington	7,502 73	752 99	750 27	24 01
Caledonia	11,624 67	509 42	1,162 46	
Chittenden	23,392 06	2,035 27	2,339 20	
Essex	3,917 94	385 80	391 79	7 58
Franklin	11,376 55	1,188 58	1,137 65	213 10
Grand Isle	No agencies.			
Lamoille	17,969 78	1,722 87	1,796 96	91 33
Orange	14,096 12	1,191 49	1,409 61	69 71
Orleans	9,507 98	512 22	950 79	
Rutland	24,658 76	2,379 78	2,465 85	418 47
Washington	24,089 12	2,155 87	2,408 89	141 57
Windham	16,962 88	1,021 43	1,696 28	
Windsor	20,150 36	870 75	2,015 02	
	$191,396 93	$15,816 43	$19,139 57	$1,443 48
Total payments for 1898			$1,117 00	
Due from four towns			326 48	
				1,443 48

Digitized by Google

REPORT ON CORPORATION TAXES.

The following statement shows the amount of taxes paid into the State Treasury for the year ending December 31, 1897, under chapter 31 of Vermont Statutes, to which is appended a schedule showing the license taxes assessed and paid under the same statute for the years 1897 and 1898:

TRANSPORTATION COMPANIES.

Canadian Pacific Parlor Car	$17 32	
Champlain	1,397 68	
Grand Isle Steamboat Co.	132 02	
National Car	4,075 81	
Pullman Palace Car	9 96	
Wagner Palace Car	180 78	
		$5,813 57

EXPRESS COMPANIES.

American	$1,730 43	
Canadian	26 41	
Dominion	9 09	
National	245 01	
		2,010 94

TELEPHONE COMPANIES.

Enosburg Telephone Co.	$6 67	
Middletown	4 11	
Moulton F. M. Agt.	1 20	
Northern Telephone Co., Enosb'g Falls	3 96	
New England	1,670 70	
Northern T. & T. Co.	108 87	
Rapid T. & T. Co.	13 28	
Shoreham T. & T. Co.	16 97	
Vermont	303 68	
		2,129 44

TELEGRAPH COMPANIES.

Commercial Union	$23 27	
Green Mountain	12 17	
Vermont International	114 80	
Western Union	1,640 00	
		1,790 24

Digitized by Google

RAILROADS.

Atlantic & St. Lawrence R. R.	$4,331 03	
Barre	951 67	
Bennington & Rutland	5,677 75	
Brattleboro Electric	105 00	
Central Vermont	37,156 34	
Clarendon & Pittsford	667 26	
Connecticut & Passumpsic	17,536 73	
Coos Valley	438 45	
D. & H. Canal Co.	3,059 60	
Fitchburg	1,820 00	
Hardwick & Woodbury	119 14	
Hoosac Tunnel & Wilmington	875 00	
Montpelier & Wells River	3,357 23	
Montreal & Atlantic	2,470 39	
Military Post Street	389 56	
Rutland	18,520 21	
Rutland Street	700 00	
St. Johnsbury & Lake Champlain	8,256 77	
Upper Coos	54 19	
Vermont Valley of 1871	4,765 98	
Winooski & Burlington Street	910 00	
Woodstock	748 66	
		$112,910 96

SAVINGS BANKS.

Barton	$134 70	
Bellows Falls	7,032 27	
Bennington County	4,096 85	
Brattleboro	11,993 12	
Burlington	35,537 93	
Chester	1,335 63	
Home	144 77	
Jamaica	1,487 97	
Lyndon	2,421 16	
Marble	5,096 26	
Northfield	3,172 04	
Ottauquechee	6,458 10	
Passumpsic	11,534 49	
Randolph	2,114 19	
Rutland	18,483 50	
Springfield	6,532 29	
Vermont	22,663 61	
Wells River	1,752 08	
White River	2,319 71	
Wilmington	3,755 49	
Windham County	2,986 91	
Windsor	4,230 62	
Winooski	3,863 06	
		159,146 75

Digitized by Google

SAVINGS BANKS AND TRUST COMPANIES.

Barre	$1,554 02	
Bradford	2,887 05	
Burlington Trust Company	5,331 68	
Capital Savings Bank and Trust Co.	2,214 89	
Citizens Savings Bank and Trust Co.	7,160 18	
F. & M. S. Inst. and Trust Co.	56	
Granite	3,670 32	
Hardwick	792 33	
Lamoille County	2,898 23	
Ludlow	1,390 86	
Montpelier	13,701 86	
Orleans Trust Co.	2,110 84	
Peoples Trust Co.	2,575 70	
Proctor Trust Co.	1,167 39	
Richford	1,585 78	
Rutland Trust Co.	2,054 03	
State Trust Co.	705 69	
Union	2,323 23	
		$54,124 64

HOME FIRE INSURANCE COMPANIES.

New England	$195 34	
Union Mutual	1,065 47	
Vermont Mutual	3,329 11	
		4,589 92

HOME LIFE INSURANCE COMPANIES.

National	$2,662 95	
Vermont	259 27	
		2,922 22

FOREIGN FIRE INSURANCE COMPANIES.

Aachen and Munich	$59 61
Ætna	688 69
American, New York	8 93
American, Philadelphia	72 86
Boston Marine	60 05
British America	130 06
Cambridge Mutual	163 04
Commercial Union	420 20
Connecticut	365 31
Continental	575 46
Fire Association, Philadelphia	237 70
Fitchburg Mutual	245 96
Globe Fire Insurance Co.	66 16
Granite State	225 24

Digitized by Google

Greenwich	$ 4 09	
Hartford	636 04	
Home	782 08	
Insurance Co. of North America	509 99	
Lancashire	255 67	
Liverpool and London and Globe	249 20	
Manchester	227 95	
Manhattan	40 68	
Merchants, Providence, R. I.	38 60	
Merchants, Newark	48 79	
Merchants and Farmers	86 52	
National	213 83	
New Hampshire	354 55	
Niagara	277 67	
North Brit. and Mercantile	240 82	
Northern Assurance	159 68	
Norwich Union	127 65	
Orient	352 62	
Palatine	214 73	
Phenix, Brooklyn	263 76	
Phœnix, Hartford, Ct.	587 62	
Phœnix Assurance	144 89	
Quincy Mutual	44 41	
Springfield Fire and Marine	364 05	
Sun	274 65	
Traders and Mechanics	129 63	
Transatlantic	14 64	
Union Assurance Society	33 30	
Westchester	89 94	
Western Assurance Association	180 31	
		$10,267 63

FOREIGN LIFE, LIFE AND ACCIDENT, AND MISCELLANEOUS.

Ætna	$686 43	
American Surety	40 58	
Bankers Life	1 73	
Connecticut General	514 51	
Connecticut Mutual	737 36	
City Trust S. D. and Surety Co.	14 00	
Covenant Mutual Life Association	152 28	
Employers Liability	69 61	
Equitable	1,871 43	
Fidelity and Casualty	282 80	
Guarantee Company of North America	21 98	
Hartford St'm Boiler Ins. and Insp. Co	83 90	
Hartford Life and Annuity Co.	1,371 43	
Home Life Ins. Co.	157 21	
Inter-State Casualty Co.	37 66	

Digitized by Google

Lloyds Plate Glass	$ 17 78	
London Guarantee and Accident Assn.	22 43	
Manhattan	49 90	
Massachusetts Mutual Life	464 97	
Massachusetts Mutual Accident Assn.	146 95	
Masonic Equitable Accident	265 54	
Mutual Reserve Fund Life	301 44	
Metropolitan Life	962 82	
Metropolitan Plate Glass	3 52	
Mutual Benefit	156 46	
Mutual Life	3,643 72	
N. E. Mutual Accident	12 28	
New York Life	3,405 42	
New York Plate Glass	7 44	
Northwestern Life Assurance Co.	366 97	
Northwestern Mutual	1,583 22	
Penn Mutual	160 46	
Phœnix Mutual	841 40	
Provident Savings	78 20	
Provident Life and Trust Co.	18 30	
Preferred Accident	47 60	
State Mutual	362 19	
Security Mutual Life	37 63	
Standard Life and Accident	119 89	
Travelers	461 33	
Union Central	120 74	
Union Mutual	77 36	
Union Casualty and Surety Co.	65 53	
U. S. Life	96 16	
U. S. Casualty	60 42	
U. S. Fidelity and Guaranty	3 24	
Washington Life	61 90	
		$20,066 12

FOREIGN LOAN AND TRUST COMPANIES AND INDIVIDUALS.

Connecticut Building & Loan Assn.	$59 98	
Pierre Savings Bank	21 16	
Morris & Whitehead	21 93	
National Mutual B'ld'g & Loan Assn.	34 62	
Vermont Loan & Trust Co.	46 10	
		$183 79
Total for the year		$375,956 22

Digitized by Google

Schedule of License Taxes

PAID INTO THE TREASURY IN 1897 AND 1898.

VERMONT CORPORATIONS.

	1897	1898.
Acme Granite Co., Barre,	$10	$10
Addison Cheese Factory Co.	10	10
Addison Railroad	50	50
Arbuckle Co., Burlington		15
Arlington Water Co.	10	10
Adirondack Match Co.	10	10
Ascutney Mill Dam Co., Windsor, 1897-8.		20
Atlas Guarantee Co., Rutland	10	
Averill Lumber Co., Hyde Park	25	25
Barre Railroad Co.	15	15
Barney Marble Co., Swanton	20	20
Barre Water Co.	10	10
Barre Savings Bank and Trust Co.	30	35
Barton Hotel Co.	10	10
Barton Savings Bank, 1897-8.		25
Barton Landing Bobbin, Spool and Novelty Co.	10	10
Barnet Creamery Co.	10	10
Baldwin Refrigerator Co.	15	15
Batcheller & Sons Co., Wallingford.	15	15
Bay State Confectionery Co., Cambridgeport, Mass.	10	10
Bennington & Rutland Railway Co.	50	50
Bennington & Glastenbury Co.	15	15
Bennington County Savings Bank	50	50
Bennington Water Co.	20	20
Beckett Water Supply Co., Williamstown		10
Bennington Water Power and Light Co.	15	15
Bennington Knitting Co.	10	10
Bethel Shoe Co.	10	10
Bethel Electric Light and Power Co.	10	10
Bellows Falls Savings Institution	50	50
Bowers, R. C., Granite Co., Montpelier	10	10
Black River Cheese and Butter Co., Craftsbury	10	10
Blodgett, the G. S. Co., Burlington	10	10
Black River Woolen Co., Ludlow	15	10
Bradford Electric Lighting Co.		10
Bradford Savings Bank and Trust Co.	50	50
Brandon Investment and Guarantee Co.	10	10
Brandon Italian Marble Co	25	25
Brattleboro & Whitehall Railway	25	25
Brattleboro Street Railway Co.	15	15
Brattleboro Jelly Co.	10	10
Brattleboro Overall Co.	10	10
Brattleboro Gas Light Co.	15	15
Brattleboro Creamery Assn.	10	10
Brattleboro Savings Bank	50	50

Digitized by Google

	1897.	1898.
Brattleboro Grange Block Assn		$10
Bradford Creamery Co	$10	10
Bristol Electric Co	10	10
Bristol R. R. Co	15	15
Bristol Manufacturing Co	15	15
Brown Hotel Co., Springfield	10	10
Brooks-Tyler Dry Goods Co., St. Johnsbury, 1897-8		20
Buck Lumber Co., Hyde Park	10	10
Busby Bell and Tool Co., Fairhaven. Arrears 1896	10	
Burlington Machine and Repair Co		10
Burlington Rink Assn	10	10
Burlington Gas Light Co	20	20
Burlington Venetian Blind Co	20	20
Burlington Manufacturing Co	25	25
Burlington Savings Bank	50	50
Burlington Grocery Co	15	15
Burlington Drug Co	15	15
Burlington Shoe Co	10	10
Burlington and Grand Isle R. R. Co		10
Burlington Traction Co	25	25
Burlington Safe Deposit Co	10	10
Burlington Trust Co	50	50
Burlington Flouring Co	15	15
Burlington Cotton Mills	35	35
Burlington Woolen Co	25	25
Burlington & Lamoille Valley R. R	45	45
Burnham, L. G. Co., Burlington, 1897-8		20
Butterfield & Co., Derby Line	10	10
Burke Creamery Co		10
Castleton, Wood Mantel Co	$10	
Caledonian Co. The, St. Johnsbury		10
Cabot Creamery Co	10	10
Cambridge Lumber Co	10	10
Capital Granite Co., Montpelier	10	10
Capital Savings Bank and Trust Co., Montpelier	35	45
Carrick Bros. Granite Co., St. Johnsbury	10	10
Carpenter, E. P. Co., Brattleboro	10	10
Cash Store Co. The, St. Albans	10	10
Carpenter Lathe and Tool Co., St. Johnsbury	10	10
Calais Creamery Asso		10
Caspain Lake Creamery Co., Danville		10
Central Vermont R. R.	50	50
Champlain Mfg Co., Burlington	15	15
Champlain Transportion Co., Burlington	20	20
Chestnut Hill Reservoir Co., Brattleboro	30	30
Chester Savings Bank	25	30
Child and Waite Co., Hyde Park	10	10
Citizens Savings Bank and Trust Co., St. Johnsbury	50	50
Citizens Telephone Co., Stowe		10
Clarendon and Pittsford R. R. Co	20	20
Cloverdale Creamery Co., N. Underhill	10	10
Clyde River Paper Co., W. Derby	15	15
Columbian Marble Co., Rutland	20	20
Columbian Building Co., Rutland	15	15
Colchester Mills, Winooski	25	25
Columbian Granite Co. Arrears 1896	10	
Combination Cash Store Co., Rutland	15	15
Consolidated Lighting Co., Montpelier	15	15
Consumers Ice Co., Burlington, 1897		10
Connecticut and Pass. Rivers R. R	50	50

Digitized by Google

	1897.	1898.
Consolidated R. R. of Vermont, St. Albans	$50	$50
Consolidated Electric Co., Burlington	20	20
Cooper Mfg Co., Bennington	15	15
Corinth Creamery Co	10	10
Crystal Spring Creamery Co., E. Charlotte	10	10
Crystal Confectionery Co., Burlington	10	10
Crystal Spring Bottling Co., Barnet	10	10
Cross Abbott Co., W. R. Junction	10	10
Cummings Lumber Co., Bradford, 1897		10
Dailey Hollow Co-operative Cheese Mfg Co	10	
Danville Creamery Association	10	10
Dairy Association, Lyndonville		10
Dewey (A. G.) Co., Quechee	15	15
Deerfield River Co., Wilmington	15	15
Deerfield Valley Creamery Association, Wilmington	10	10
Dodds, David Sons Co., North Hero		10
Dutcher Fred'k Drug Co., St. Albans	10	10
DuPont Maunfacturing Co., St. Johnsbury	10	10
Dog River Valley Fair Association, Northfield	10	10
Dorset Mountain Marple Co., E. Dorset	20	20
Drury Brick and Tile Co., Essex Junction		10
East Barre Water Co	10	10
East Barnard Cheese Co	10	10
East Montpelier Hall Association	10	10
East Calias Creamery Co		10
Eagle Square Manufacturing Co., South Shaftsbury	15	15
East Barre and Chelsea R. R	10	10
Ely Hoe and Fork Co., St. Johnsbury	10	10
Elastic Handle Co., Hardwick, 1897		10
Elizabeth Mining Co., S. Strafford	50	50
Ely Copperfield Mining Co., Copperfield	51	
Empire Granite Co., Barre	15	
Enterprise Cheese Co., Hartland	10	10
Estey Organ Co., Brattleboro	50	50
Eureka Granite Quarry Co., E. Montpelier	10	10
Enosburg Telephone Co		10
Enosburg Falls Electric Light and Power Co., 1897		11
Fair Haven Wire Works (Limited)	10	10
Fairbanks E. & T. & Co., St. Johnsbury	50	50
Fair Haven Marble and Marbleized Slate Co	15	15
Fairlee Granite Co	10	
Fall Mountain Paper Co., B. Falls	50	50
Farmers and Mechanics Sav. Inst. and Trust Co., Burlington	10	10
Farmers Exchange, Rupert		10
Farmers Exchange, Rupert, arrears		10
Farmers and Mechanics Exchange, Brattleboro	10	10
Farmers Mutual Creamery Co., St. Johnsbury, 1897-8		20
Fellows Gear Shaper Co., Springfield	10	10
Ferrisburz Creamery Co	10	10
Fife Lumber Co., Hyde Park	10	10
Forest and Stream Club, Wilmington	10	10
Fletcher Granite Co., St. Albans	15	15
Flint, Wyman & Sons Co., Bellows Falls		15
Franklin County Creamery Association, St. Albans	20	20
Free Press Association, Burlington	10	10
Frost Veneer Seating Co., Newport	10	10
Fulton Provision Co., Rutland		10

Digitized by Google

	1897.	1898.
Gates, Austin & Co., Barre		$10
Gaysville Button Co., Gaysville	$10	10
Gay Bros. & Co., Cavendish		10
Gilt Edge Cheese Factory Co., E. Hubbardton	10	10
Globe Manufacturing Co, Richford	10	10
Gray (A. W's.) Sons, Middletown Spa	10	10
Grand Isle Steamboat Co	10	10
Grand Isle Co-op. Creamery Ass'n. Pearl	10	10
" " " Arrears 1896	10	
Grearson, Beckett Co., Williamstown		10
Granite Construction Co., Montpelier	10	10
Granite Savings Bank and Trust Co., Barre	50	50
Green Mountain Creamery Ass'n, Huntington Center,	10	10
Green Mountain Cold Spring Creamery, Starksboro		10
Green Mountain Telegraph Co., Grafton	10	10
Green Mountain Pulp Co., Middlebury	10	10
Green Mountain Creamery Co., W. Topsham	10	10
Granite City Trotting Park Club. Arrears 1896	10	
Grange Store Co., Brattleboro		10
Hanksville Creamery, Hanksville	10	10
Hartford Woolen Co	15	15
Hardwick Hardware Co	10	10
Hardwick Savings Bank and Trust Co	20	21
Hardwick and Woodbury R. R. Co	11	10
" " " Arrears 1896	10	
Haverhill Paper Co., Island Pond	10	
Haverhill Granite Co	10	10
Herald and Globe Ass'n, Rutland	10	10
Highland Creamery Co., Derby	10	10
Hillside Fruit Co., Woodstock	10	10
Hinds (The O. L.) Co., St. Albans	10	10
Home Publishing Co., Burlington	10	
Home Market Co., Jericho	10	
Holmes, John C. Co., Springfield	10	10
Holton Hardware Co., Burlington	10	10
" " " " Arrears 1896	10	
Home Savings Bank, Burlington	10	10
Howe Scale Co. of 1886, Rutland	85	85
Hutchinson, Dr. F. S. Co., Enosburg Falls	10	10
Hyde Park Hotel Co., Hyde Park	10	10
Hyde Park Water Co., Hyde Park	10	10
Hyde Park Warehouse Co	10	10
Hyde Park Lumber Co.	10	10
Hibbard, C. A., Boot and Shoe Co., Burlington	10	10
Island Pond Electric Light and Power Co	10	10
International Company, Newport	25	25
Ide, E. T. and H. K., St. Johnsbury		10
Jamaica Savings Bank	30	30
Jones & Lampson Machine Co., Springfield	20	20
Jones, Henry P., Investment Co		10
Jonesville Creamery Association,	10	10
Journal Co., Windsor	10	10
Kempton Medical Co., Springfield	10	10
Kendall (The Dr. B. J.) Co., Enosburg Falls	15	15
Lake Hortonia Co-op. Creamery Co., Hubbardton	10	10
Lake Champlain Provision Co., 1897-98		20
Lakota Club, Woodstock	10	10

Digitized by Google

	1897.	1898.
Lamoille County Savings Bank and Trust Co., Hyde Park	$50	$50
Lamoille Publishing Co., Hyde Park	10	10
Lamoille Valley Creamery Ass'n, E. Hardwick	10	10
Langdon Granite Co., Montpelier	10	10
Lang & Goodhue Mfg Co., Burlington	15	15
Lane Manufacturing Co., Montpelier	20	20
Lasher Stocking Co., Bennington	15	15
Lawrence, Tinker & Co., Springfield	10	10
Lower Terrace Water Co., W. R. Junction	10	10
Lincoln Iron Works, Rutland	10	10
Lincoln Lumber Co., Lincoln	10	10
Ludlow Savings Bank and Trust Co	80	40
Lunenburg Co-operative Creamery Ass'n	10	10
Lydia Farm Beach Co., Burlington	10	
Lyndon Savings Bank, Lyndonville	40	45
Lyons (Geo. E.) Granite Co., Brattleboro	15	15
Lyman, Elias, Coal Co., Burlington	20	20
Lookoff Spring Co., Sugar Hill, N. H	10	10
Manchester Water Co	10	10
Manchester Building Assn		10
Mt. Mansfield Elec. R. R. Co., Stowe	10	25
Masonic Building Assn., Lyndonville	10	10
Marble City Electric Co., Rutland	10	10
Marble Savings Bank, Rutland	50	50
Martin & Fitts Lime and Cement Co., Brattleboro	10	10
Marshfield Co-operative Creamery Association	10	10
McAuslan (The J. W.) Co., Burlington	10	10
McLeod (A. H.) Milling Co., St. Johnsbury	15	15
McLoud (J. H.) Co., Hardwick		10
Mechanics Building and Construction Co., Montpelier	10	10
Middletown Telephone Co, Middletown Spa	10	10
Middlebury Electric Co., Middlebury	10	10
Military Post St. Ry. Co., Burlington	15	15
Missisquoi Valley R. R	50	50
Morrisville Foundry Co	10	10
Morrisville Calf Skin Co., Hyde Park	10	10
Morse Manufacturing Co., Hyde Park	10	10
Montpelier Ice Co., Montpelier	10	10
Montpelier and White River R. R	15	15
Montpelier and Wells River R. R	50	
Montpelier Savings Bank and Trust Co	50	50
Monkton Kaolin Co., Vergennes, Vt	11	10
Moore and Thompson Paper Co., Bellows Falls	15	15
Moseley and Stoddard Mfg Co., Rutland	10	10
National Horse Nail Co., Vergennes	15	15
National Milk Sugar Co., Burlington	10	10
National Car Co., St. Albans	50	50
Neshobe Electric Co., Brandon	10	10
Newport and Richford R. R. Co., Montreal	40	40
Newport Electric Light Co	11	10
Newport Electric Light Co., arrears	11	
Newton and Thompson Mfg Co., Brandon	10	10
Newbury Village Creamery Co	10	10
New England Trout and Salmon Club, Brattleboro	10	10
New England Fire Ins. Co., Rutland	20	20
News Publishing Co., Burlington	10	
Nichols and Sanborn Co., Northfield	10	10
Nicaragua Co., New York	50	50
Northfield Savings Bank	50	50

Digitized by Google

	1897.	1898.
Northern Supply Co., Burlington	$10	$10
Northern Lumber Co., St. Johnsbury	15	15
Northern Telephone Co., Enosburg Falls		10
North Pownal Manufacturing Co	85	85
North River Creamery Assn., Jacksonville	10	10
North Bennington Boot and Shoe Co	10	10
North Hartland Building Assn	10	10
North Montpelier Co-operative Creamery Co	10	10
Northfield Aqueduct Co	10	10
Norwich Creamery Co	10	10
North Harverhill Granite Co., 1897		10
North Ryegate Co-operative Creamery Co	10	
Noyesville Co-operative Creamery Assn	10	10
Oak Hill Co-operative Creamery Assn., Williston	10	10
Olcott Water Co., Wilder		10
Opinion Publishing Co., Bradford	10	10
Opinion Publishion Co., Bradford, arrears 1896	10	
Orange County Farmers Ex., Bradford	10	10
Orange County Creamery Co., Chelsea	10	10
Orleans Trust Co., Newport	40	45
Orleans Co. Fair Assn., Barton	10	10
Orwell Cheese Factory Co	10	10
Ottaquechee Woolen Co., Hartford	10	10
Ottauquechee Savings Bank	50	50
Passumpsic Creamery Asso., Passumpsic, 1897		10
Parks & Woolson Machine Co., Springfield	15	15
Passumpsic Savings Bank, St. Johnsbury	50	50
Passumpsic Fiber Leather Co., Passumpsic	10	10
Patch (F. R.) Mfg Co., Rutland	15	15
Pease (L.) & Son, Hartford	10	10
Peoples Gas Light Co., Rutland	15	15
Peoples Telephone Co., Swanton		10
Peoples Exchange, Jericho	10	10
Peoples Electric Light and Power Co., Essex Junction		10
Peoples Trust Co., St. Albans	45	50
Percival Furniture Co., Barton	10	10
Peru Cheese Co., Peru	10	10
Plainfield Creamery Co.. Plainfield	10	10
Plumbing & Heating Co., Rutland		10
Porter & Angell Co., Springfield	10	10
Proctor Trust Co	25	35
Prouty Building Co., Swanton	10	10
Pure Spring Water Co., Barre	10	10
Putney Creamery Assn	10	10
Pittsford Aqueduct Co	10	10
Pittsford & Rutland R. R. Co	10	10
Pittsford Sewer Co., 1896, 1897, 1898		30
Pioneer Electric Lighting Co., Barnet, 1897-8		20
Queen City Cotton Co., Burlington	45	45
Randolph Savings Bank	35	40
Randolph Creamery Co		10
Readsboro Chair Mfg. Co	10	10
Reporter Publishing Co., Springfield	10	10
Richford Furniture Co	10	10
Richford Savings Bank and Trust Co	30	35
Richmond Co-operative Creamery Co	10	10
Richmond & Huntington Telephone Co., Jonesville	10	10

Digitized by Google

	1897.	1898.
Ripley Lumber Co., Poultney	$10	$10
Roberts Grinder Co., North Bennington	30	30
Robertson Paper Co., Bellows Falls	15	15
Robinson-Edwards Lumber Co., The, Burlington	10	10
Rochester Electric Light and Power Co		10
Rock Springs Water Co., Bristol	10	10
Rupert Dairy Assn., Rupert	10	10
Rutland Driving Park Assn	10	10
Rutland Electric Light Co	10	
Rutland City Electric Co		25
Rutland Fire Clay Co	15	15
Rutland R. R. Co	50	50
Rutland Savings Bank	50	50
Rutland Street Railway Co	20	20
Rutland and Tidewater R. R. Co	10	10
Rutland Trust Co	40	45
Rutland & Whitehall R. R. Co	35	35
Ryegate Co-operative Creamery Assn	10	10
Sabin Machine Co., Montpelier	10	10
Samson Co-operative Creamery Co., Grand Isle		10
Salisbury Bros. Furniture Co., Randolph	10	10
Sharon Co-operative Creamery Assn	10	10
Sheldon Marble Co., Proctor	50	50
Shoreham Telegraph & Telephone Co	11	10
South Hero Creamery Assn	10	10
South Peacham Co-operative Co	10	10
South Ryegate Co-operative Creamery Assn	10	10
Speedwell Farms, Lyndon Center	10	10
Spring and Fountain Water Co., Barre		10
Springfield Electric Co	10	10
Springfield Co-operative Creamery Co., 1897-98		21
Springfield Savings Bank	50	50
Springfield Local Telephone Co		10
Springfield Sprinkling Co	10	10
Springfield Separator Co		10
Spring Lumber Co., South Londonderry	10	10
St. Albans Electric Light and Power Co	10	10
St. Albans Foundry Co	10	10
St. Albans Gas Light Co	10	10
St. Albans Manufacturing Co	10	10
St. Albans Messenger Co	15	15
St. Albans Remedy Co		15
St. Johnsbury Electric Co	10	10
St. Johnsbury & Lake Champlain R. R. Co	50	50
St. Johnsbury Shoe Co	10	10
Stafford & Holden Mfg. Co., Barre	10	10
Stark Paper Co., North Bennington	15	15
State Trust Co., Rutland	20	20
Steam Stone Cutter Co., Rutland	15	15
Stoddard Aqueduct Co., Canaan	10	10
Stockwell, A. M. Co., North Bennington		10
Stowell Mfg. Co., Putney	11	10
Strafford Creamery Co., Strafford	10	10
Sweat Corning Co., Richford	10	10
Swanton Savings Bank & Trust Co		10
Stratton Lumber Co., Weston		10
Temple Bros., The, Rutland	15	15
Thomas Brothers Co., Jeffersonville	10	10
Topsham Co-operative Creamery Co	10	10

Digitized by Google

	1897.	1898.
True Blue Marble Co., Rutland	$25	$25
Trout Brook Creamery Co., West Waterford		10
Tuttle Co., The, Rutland	10	10
Union Aqueduct and Water Supply Co., No. Thetford	10	10
Union Raveler Co., North Bennington	10	10
Union Savings Bank and Trust Co., Morrisville	45	50
U. S. Clothes Pin Co., Montpelier	10	10
United States Truss Co., Morrisville	10	10
Unity Collar & Cuff Co., North Bennington		10
Vacuum Wet Machine Co., St. Johnsbury	20	20
Vacuum Drier Co., St. Johnsbury		20
Valentine Knitting Co., Bennnington	15	15
Valley Creamery Assn., Westminster	10	10
Venetian Marble Co., Rutland	20	
Vergennes Electric Co	11	10
Vermont Black Slate Co., Benson		10
Vermont Chemical Co	10	10
Vermont Clock Co., Fairhaven		10
Vermont Construction Co	10	15
Vermont Condensed Milk Co., Burlington, 1897-98		80
Vermont Electric Co., Burlington	15	15
Vermont Farm Machine Co., Bellows Falls	10	10
Vermont Granite Co., Barre	20	20
Vermont Baking Co., White River Junction		10
Vermont International Tel. Co., St. Johnsbury	10	10
Vermont Investment and Guarantee Co., Orwell	35	
Vermont Life Insurance Co., Burlington	15	15
Vermont & Mass R. R	20	20
Vermont Novelty Works Co., Springfield	10	10
Vermont & Province Line R. R. Co., 1897		25
Vermont Savings Bank	50	50
Vermont Shade Roller Co., Burlington	20	20
Vermont Snath Co., Springfield	10	10
Vermont Spool and Bobbin Co., Burlington	10	10
Vermont Telegraph and Telephone Co., Montpelier	10	10
Vermont Valley R. R. Co., 1871, Bellows Falls	50	50
Walden Creamery Ass'n, S. Walden	10	10
Waitsfield Creamery Co		10
Walker Mfg Co., Burlington	10	
Wallingford Hotel Co	10	10
Washington Agricultural Ass'n, Washington	10	10
Washington Creamery Ass'n, Washington	10	10
Watchman Publishing Co., Montpelier	10	
Wead Hardware Co., Swanton	10	10
Welch Bros. Maple Co., Burlington	10	10
Welch (The W. D.) Co., Johnson	10	10
Wells & Richardson Co., Burlington	15	15
Wells River Creamery	10	10
Wells River Hotel Co	11	10
Wells River Savings Bank	30	35
West Hartford Creamery Ass'n	10	10
West Randolph Building Co	10	10
West Waterford Entertainment Co	10	
West Windsor Cheese Mfg. Co	10	10
Wetmore & Morse Granite Co, Montpelier	15	15
Whelden Ice Co., Ludlow	10	10
White (H. C.) Co., N. Bennington	10	10

Digitized by Google

	1897.	1898.
White River Furniture Co., White River Junction...	$11	$10
White River Electric Co., Bethel, 1897.....		10
White River Paper Co., White River Junction.....	10	10
White River Savings Bank, White River Junction....	40	45
Willard Mfg. Co., St. Albans.....	15	15
Williamstown Construction Co., Williamstown.....	10	10
Wilmington Grain and Lumber Co.....	10	10
Williston Co-op. Creamery Ass'n.....	10	10
Wilmington Savings Bank.....	50	50
Windham County Creamery Ass'n, Newfane.....	10	10
Windham Co. Savings Bank, Newfane.....	50	50
Windsor Electric Light Co.....	10	10
Windsor Canning Co., 1897-8.....		20
Windsor Gas Light Co.....	10	10
Windsor Machine Co.....	10	10
Windsor Savings Bank.....	50	50
Winooski Aqueduct Co.....	10	10
Winooski Lumber and Water Power Co.....	10	10
Winooski Savings Bank.....	50	50
Winoooski Worsted Co.....	15	15
Woodbury Granite Co.....	15	15
Woodstock Aqueduct Co.....	10	10
Wooodstock Creamery.....	10	
Woodstock Electric Co.....	10	10
Woodstock Gas Light Co.....	10	10
Woodstock Hotel Co.....	10	10
Woodstock Ice Supply Co.....	10	10
Woodstock Railway Co.....	30	30

RAILROAD AND OTHER FOREIGN CORPORATIONS.

	1897.	1898.
Atlantic & St. Lawrence R. R.....	50	50
American Real Estate Co., New York City.....	15	15
Bliss (R.) Mfg. Co., Pawtucket, R. I.....	15	15
Boston & Maine Railroad Co., Boston.....	50	50
Canadian Express Co., Montreal.....	35	35
Canadian Pacific Ry. Co., Montreal.....	50	50
Canadian Pacific Ry. Co., Montreal, Arrears 1896....	50	
Commercial Union Telegraph Co., N. Y.	50	50
Delaware & Hudson Canal Co.....	50	50
Dominion Express Co., Montreal.....	15	15
Excelsior Carriage Co., Watertown..... ...	10	10
Fitchburg Railroad Co., Boston.....	50	50
Florentine Marble Co., Chicago.....	15	15
Grand Trunk Railway Co., Montreal.....	50	50
Hoosac Tunnel & Wilmington R. R..... ...	30	30
Lamphrecht Bros. Co., Cleveland, O.....	10	10
Levison & Lamb Mfg. Co., N. Y. City.....	10	10
Maine Central Ry. Co., Portland.....	50	50
Mascoma Electric Light and Gas Co. West Lebanon, N. H.....	10	10
Montague City Rod Co., Montague City, Mass.....	15	15

Digitized by Google

	1866.	1897.
National Metal Edge Box Co., Philadelphia	$40	$40
New England Loan and Trust Co., Des Moines	50	50
N. E. Telephone and Telegraph Co., Boston	50	50
Northern Telephone and Telegraph Co., Boston	10	10
Olcott Falls Co., Wilder, Vt	35	35
Ottaqueachy Gold Mining Co., Fitchburg	15	15
Peerless Mfg Co., Newport, N. H	15	15
Pierre Savings Bank, Pierre, S. D	10	10
Pike Manufacturing Co., Pike Station, N. H	15	15
Porter Screen Mfg Co., Winooski	10	10
Pullman's Palace Car Co., Chicago	50	50
Rollins and Sons, (E. H.) Boston	35	
Shepard and Morse Lumber Co., Boston	50	50
Standard Oil Co. of N. Y., Burlington	50	50
Tweed River Company, Keene, N. H	10	
Union Soapstone Co., Chester Depot	10	10
Vermont Loan and Trust Co., Grand Forks, N. D	25	25
Vermont Marble Co., Proctor	50	50
Wagner Palace Car Co., N. Y	50	50
Western Union Telegraph Co	50	50

FOREIGN INSURANCE COMPANIES.

Aetna Insurance Co., Hartford, Conn	$50	
Aachen & Munich Fire Ins. Co., Aixla-Chappelle, 1897-8,		100
Aetna Life Insurance Co., Hartford, Conn	50	50
American Fire Insurance Co., Philadelphia	50	50
American Fire Insurance Co., New York City		45
American Surety Co., New York City	50	50
American Bonding & Trust Co., Baltimore, 1897		50
British American Assurance Co., Toronto	50	50
Boston Marine Ins. Co., Boston, 1897-8		100
City Trust Safe Dep. and Surety Co., Philadelphia	50	50
Commercial Union Assurance Co., (Ltd), London	50	50
Conn. Fire Insurance Co., Hartford	50	50
Conn. Gen. Life Ins. Co., Hartford	20	20
Continental Insurance Co., N. Y	50	50
Employers Liability Assurance Corp. Ltd., London	50	50
Equitable Life Assurance Soc. of the U. S., N. Y	15	15
Fidelity and Casualty Co., N. Y	30	30
Fire Ass'n of Philadelphia	50	50
Fidelity and Deposit Co., Baltimore	50	50
Globe Fire Insurance Co., N. Y. City	25	25
Granite State Fire Insurance Co., Portsmouth, N. H.	25	25
Greenwich Insurance Co., N. Y. City	25	25
Guarantee Co. of No. America, Montreal	40	40
Guarantors Liability Indemnity Co., Phila	50	
Guarantors Liability, Indemnity Co., arrears, 1896	50	

Digitized by Google

	1897.	1898.
Hartford Fire Insurance Co., Hartford, Conn	$50	$50
Hartford Life Insurance Co., Hartford, Conn	30	30
Hartford Steam Boiler Inspection and Ins. Co	50	50
Home Insurance Co., New York	50	50
Home Life Ins. Co., New York, 1897-8		40
Insurance Co. of No. America, Philadelphia	50	50
Inter-State Casualty Co., New York City	15	15
Lancashire Insurance Co., Manchester, Eng	50	50
Life Insurance Clearing Co., St. Paul, Minn	15	
Liverpool and London and Globe Ins. Co	50	50
Lloyds Plate Glass Insurance Co., N. Y	30	30
London Guarantee and Accident Co., Ltd	45	45
Manchester Fire Assurance Co., Great Britain	50	50
Manhattan Life Insurance Co., N. Y	15	15
Manhattan Fire Ins. Co., New York		30
Mass. Mutual Accident Ass'n, Boston	10	10
Maryland Casualty Co., Baltimore		30
Masonic Equitable Accident Ass'n, Boston	10	10
Merchants Insurance Co., Newark, N. J	45	45
Merchants Insurance Co., Providence, R. I	25	25
Metropolitan Life Ins. Co., N. Y	50	50
Mutual Fire Insurance Co. New York	30	
Metropolitan Plate Glass Ins. Co., New York, 1897-8		30
National Fire Insurance Co., Hartford	50	50
National Surety Co., New York		50
N. H. Fire Ins. Co., Manchester	50	50
N. E. Mut. Accident Ass'n, Boston	10	10
Niagara Fire Insurance Co., N. Y	50	50
No. British and Mercantile Ins. Co., Great Britain	50	50
Northern Assurance Co., London	25	25
Norwich Union Fire Ins. Soc., Great Britain	50	50
New York Plate Glass Ins. Co., 1897-8		30
Orient Insurance Co., Hartford, Conn	50	50
Palatine Insurance Co., Manchester, England	50	50
Phœnix Assurance Co., London	50	50
Phœnix Insurance Co., Hartford, Conn	50	50
Phenix Insurance Co., Brooklyn, N. Y	50	50
Provident Life and Trust Co., Philadelphia	50	50
Preferred Accident Ins. Co., N. Y. City, 1896-7-8		45
Provident Savings Life Assurance Soc., N. Y	15	15
Springfield Fire and Marine Ins. Co., Springfield, Massachusetts	50	50
Standard Life and Accident Ins. Co., Detroit, Mich	25	25
Sun Insurance Office, London	50	50
Travelers Insurance Co., Hartford, Conn	50	50
Trans-Atlantic Fire Ins. Co., Hamburg, Germany		25

Digitized by Google

	1897.	1898.
Union Assurance Soc., London	$25	$25
Union Casualty and Surety Co., St. Louis, Mo	30	30
Union Central Life Ins. Co., Cincinnati, O	15	15
Union Marine Insurance Co., Ltd., Liverpool	40	50
U. S. Casualty Co., N. Y. City		35
U. S. Fidelity and Guaranty Co., Baltimore, Md	35	50
U. S. Life Insurance Co., New York	50	50
Washington Life Insurance Co., New York	20	20
Westchester Fire Ins. Co., N.Y.	35	35
Western Assurance Co., Toronto	50	50
Williamsburgh City Fire Ins. Co., Brooklyn		30
Total	$10,810	$11,768

Since the corporation tax law went into effect fifteen annual taxes have been collected from corporations as follows:

For the year ending December 31, 1883	$196,678 51
" " " 31, 1884	205,225 33
" " " 31, 1885	200,685 70
" " " 31, 1886	220,702 05
" " " 31, 1887	238,989 06
" " " 31, 1888	245,307 77
" " " 31, 1889	268,153 84
" " " 31, 1890	250,285 00
" " " 31, 1891	307,484 87
" " " 31, 1892	335,992 64
" " " 31, 1893	343,090 54
" " " 31, 1894	346,435 66
" " " 31, 1895	364,935 28
" " " 31, 1896	372,918 63
" " " 31, 1897	375,956 22
Total	$4,272,841 10

To which add:

License taxes collected in 1891 and 1892	8,270 00
" " " 1893 and 1894	13,068 00
" " " 1895 and 1896	21,429 00
" " " 1897 and 1898	22,578 00
Grand total	$4,338,186 10

HENRY F. FIELD,

State Treasurer.

Rutland, July 1, 1898.

Digitized by Google

Digitized by Google

ANNUAL REPORT

OF THE

INSPECTOR OF FINANCE

OF THE

STATE OF VERMONT,

JUNE 30, 1897.

Digitized by Google

Digitized by Google

INDEX.

SAVINGS BANKS AND SAVINGS BANKS AND TRUST COMPANIES.

LOCATION.	CORPORATE NAME.	PAGE.
Barre	Barre Savings Bank and Trust Company	19
	Granite Savings Bank and Trust Company	43
Barton	Barton Savings Bank	21
Bellows Falls	Bellows Falls Savings Institution	22
Bennington	Bennington County Savings Institution	24
Bradford	Bradford Savings Bank and Trust Company	26
Brattleboro	Brattleboro Savings Bank	28
	Vermont Savings Bank	93
Burlington	Burlington Savings Bank	30
	Farmers and Mechanics' Sv'gs Ins. and Trust Co.	42
	Burlington Trust Company	33
	Home Savings Bank	47
Chester	Chester Savings Bank	37
Hardwick	Hardwick Savings Bank and Trust Co	45
Hyde Park	Lamoille County Savings Bank and Trust Co	51
Jamaica	Jamaica Savings Bank	49
Ludlow	Ludlow Savings Bank and Trust Co	53
Lyndonville	Lyndon Savings Bank	55

Digitized by Google

LOCATION.	CORPORATE NAME.	PAGE.
Montpelier	Capital Savings Bank and Trust Co.	35
	Montpelier Savings Bank and Trust Co.	59
Morrisville	Union Savings Bank and Trust Co.	91
Newfane	Windham County Savings Bank	102
Newport	Orleans Trust Co	65
Northfield	Northfield Savings Bank	63
Proctor	Proctor Trust Co.	75
Randolph	Randolph Savings Bank	77
Richford	Richford Savings Bank and Trust Co.	79
Rutland	Marble Savings Bank	57
	Rutland Savings Bank	81
	Rutland Trust Co.	84
	State Trust Co.	88
Springfield	Springfield Savings Bank	86
St. Albans	People's Trust Co.	73
St. Johnsbury	Citizens' Savings Bank and Trust Co.	39
	Passumpsic Savings Bank	70
Swanton,	Swanton Savings Bank and Trust Co.	90
Wells River	Wells River Savings Bank	96
White River Junc.	White River Savings Bank	98
Wilmington	Wilmington Savings Bank	100
Windsor	Windsor Savings Bank	104
Winooski	Winooski Savings Bank	106
Woodstock	Ottauquechee Savings Bank	67

INDEX TO TABLES.

Table No. 1. Aggregate Resources and Liabilities of all the Savings Banks, Savings Institutions and Trust Companies in Vermont, June 30, 1897. 111

Digitized by Google

Table No. 2. Classified summary of assets at the close of business, June 30, 1897..... 112

Table No. 3. Classified summary of liabilities, June 30, 1897, and number of depositors in each bank..... 116

Table No. 4. The rate per cent. and amount of dividends paid, amount of State tax paid on deposits for the year, amount of deposits by residents and non-residents of the State in each bank on the 30th of June, 1897.. 118

Table No. 5. Number of resident and non-resident depositors and depositors having over $1,500.00, with amount of said deposits..... 120

Table No. 6. Miscellaneous statistics..... 121

Table No. 7. Exhibiting a summary of the growth of savings banks and trust companies from 1850 to 1897..... 122

INVESTMENT COMPANIES AND CO-OPERATIVE SAVINGS AND LOAN ASSOCIATIONS IN VERMONT.

Brandon Investment and Guarantee Company..... 125

Burlington Building and Loan Association..... 127

Essex Co-operative Savings and Loan Association..... 129

Queen City Co-operative Savings and Loan Association..... 131

LOAN AND INVESTMENT COMPANIES IN OTHER STATES.

Iowa Loan and Trust Co., Des Moines, Iowa..... 135

New England Loan and Trust Co., Des Moines, Iowa..... 138

Vermont Loan and Trust Co., Grand Forks, N. D..... 142

BUILDING AND LOAN ASSOCIATIONS.

Connecticut Building and Loan Association, Hartford, Conn..... 147

EXTRACTS FROM THE VERMONT STATUTES, WITH AMENDMENTS ENACTED IN 1896.

Extracts from Vermont Statutes..... 153

Digitized by Google

Digitized by Google

REPORT.

STATE OF VERMONT.

OFFICE OF INSPECTOR OF FINANCE,
WILMINGTON, VT., Sept. 6, 1897.

In accordance with law, I herewith publish the sworn statement of the officers of the Savings Banks, Savings Institutions and Trust Companies, Investment Companies and Building and Loan Associations organized under the laws of this State, and the Investment Companies and Building and Loan Associations organized under the laws of other states that are licensed to do business in this State, showing the condition of such institutions on the 30th day of June, 1897.

Since the last annual report of the Inspector of Finance a Savings Bank has been organized at Barton and a Savings Bank and Trust Company at Swanton, making a total of twenty-three Savings Banks and nineteen Trust Companies in the State.

The number of Building and Loan Associations and Investment Companies organized under the laws of the State remains the same, there being three of the former and one of the latter.

DEPOSITS AND DEPOSITORS.

The aggregate deposits in the Savings Banks and Trust Companies June 30th last was $32,600,627.49, which was an increase for the year of $429,884.61, having been acquired

Digitized by Google

within the last six months of the year, and $141,176.70 in addition, which the December 31st last statement shows the aggregate deposits to have then been less than June 30th, 1896.

$27,321,006.44 was deposited by 93,941 resident depositors, and $5,279,621.65 by 12,228 non-resident depositors, showing an increase for the year of 2,757 in number of resident depositors and $524,700.81 in amount of their deposits, and an increase of 231 in number of non-resident depositors, but a decrease of $94,816.20 in amount of their deposits.

While the aggregate deposits have increased, the increase in number of depositors and the withdrawal of some large deposits by non-resident depositors has decreased the average amount to each depositor from $311.48 to $307.19.

The average amount to resident depositors is $290.83, a decrease of $3.04, and $431.76 to non-resident depositors, a decrease of $12.51 in the year.

There are 2,494 depositors who each have over $1,500 in a bank, and the total amount of their deposits is $4,969,935, an average of $1,993.56 to each depositor, which is a decrease of 83 in number and $38.33 in average amount.

INVESTMENTS.

A very careful investigation of the investments held by the Savings Banks and Trust Companies has impressed me with the caution and intelligence with which they have been selected, which seems especially true of mortgage loans outside the State, the larger part of which are choice six per cent mortgages in prosperous localities, and so far as I can discover they are, with few exceptions, fairly worth their book value, and many municipal bonds owned, if sold today, would bring a price considerably above the value at which they are carried on the books.

Digitized by Google

The amount invested in mortgages of real estate in this State is $6,749,467.60, an increase in the year of $136,334.07. Real estate mortgages elsewhere, $10,852,787.30, a decrease of $232,640.61.

Personal security, $2,674,830.78, a decrease of $134,171.86.

Loans with bank stock as collateral security, $243,884.65, a decrease of $875.

Loans on other collateral security, $1,109,597.74, an increase of $34,770.50.

Loans to towns, villages, etc., $546,150.50, an increase of $37,936.47.

United States government bonds owned, $1,293,588.50, an increase of $506,557.50. Having been strongly of the opinion that banks in the selection of quick assets could do no better than purchase U. S. government bonds to hold to the extent at least of the 10 per cent which the law authorizes the banks to deduct from the deposits subject to taxation, in May last I sent a circular letter to all the Savings Banks and Trust Companies in the State advising this, and it is gratifying to observe that the holdings of U. S. government bonds have been so largely increased.

State, city, county, town, village and other bonds owned, $8,526,381.18, a decrease of $419,992.59.

Real estate owned for banking purposes, $303,660.46, an increase of $6,673.35.

Real estate acquired by foreclosure, $562,815.56, an increase of $138,302.68.

Bank stock owned, $432,880, an increase of $22,395.

Miscellaneous assets, $371,174.69, an increase of $71,853.10.

Deposits subject to check in National and other banks, $1,523,430.62, an increase of $386,966.88.

Cash on hand, $335,371.04, a decrease of $19,435.77.

Digitized by Google

The percentage of assets in the several classes of investments held by all the Savings Banks and Trust Companies from 1888 to 1897 inclusive will be found in the following table:

	1888	1889	1890	1891	1892	1893	1894	1895	1896	1897
1 In public funds and loans thereon and to towns, counties and cities	21.91	21.68	22.78	25.09	26.25	28.28	29.29	29.90	29.27	29.18
2 In bank stock and loans thereon	3.81	2.72	2.52	2.18	2.28	2.09	2.08	1.94	1.87	1.90
3 In mortgages of real estate in this State	20.12	20.56	20.74	19.80	18.78	17.95	18.38	18.85	18.90	19.00
4 In mortgages of real estate elsewhere	36.41	37.20	35.61	34.17	33.55	33.38	31.88	31.98	31.68	30.56
5 Real estate	1.26	1.29	1.18	1.14	1.28	1.38	1.67	1.92	2.06	2.43
6 Loans on personal security	9 49	9.44	9.98	10.05	9 89	10.06	8.78	8.51	8.08	7.58
7 Miscellaneous assets and on other collateral security	3.11	3.47	3.47	3 16	3.06	2.44	3.10	3.88	3.98	4.17
8 Deposits in banks, mainly on interest	3.63	2.98	3.05	3 41	4.03	3.04	3.85	3.86	3.25	4.29
9 Cash on hand	.76	.71	.67	1.00	.98	1.53	1.05	1.19	1.01	.94

SURPLUS, TAXES AND EXPENSES.

The special reserve fund required by law to be set aside by the Savings Banks and held to meet losses and depreciation of securities, together with the special reserve of the Trust Companies now amounts to $1,054,275.67, to which if we add other surplus and accumulations of all the Savings Banks and Trust Companies makes a total of accumulations of $1,829,912.48, an increase for the year of $63,523.47.

The Savings Banks and Trust Companies have paid taxes to the State during the year of $214,076.98, an increase over the preceding year of $6,501.20.

The expenses of all the Savings Banks and Trust Companies for the year, except taxes, were $165,088.87, an increase over the preceding year of $11,238.71.

DIVIDENDS.

The depositors in the Savings Banks and Trust Companies have been credited with interest on their deposits for the year of $1,188,994.89. All the Savings Banks have paid four

Digitized by Google

per cent (two per cent semi-annually, which is the legal limit) per annum, one Trust Company has paid three per cent one three and one-half per cent, one four and one-half per cent, and the other Trust Companies four per cent per annum.

On their capital stock two Trust Companies have paid no dividends, one has paid four per cent, eleven have paid six per cent, two have paid eight per cent and two have paid 10 per cent per annum. The total dividends to stockholders were $55,466.80.

The limitation of dividends on Savings Bank deposits to two per cent semi-annually until a reserve fund of ten per cent has been accumulated, which was advocated by my predecessor, Hon Fred G. Field, and made a law by the Legislature of 1896, has been accepted by the Savings Banks and their depositors generally as a wise provision. While the Trust Companies were not included in this restriction, all but one have kept within that limit, and the fact that the deposits in all the Savings Banks and Trust Companies have increased in the six months ending June 30th last over half a million of dollars would seem to indicate that no considerable amount of deposits have been withdrawn because of reduction of dividends. The thoughtful depositor begins to recognize, what has become very apparent to bankers, that rates of interest are tending downward, a fact quite noticeable in regard to high grade municipal and other bonds, which class of quick assets banks must have if they would fortify against financial storms, and which cannot be carried to any extent if attempt is made to maintain high rates of dividends.

TABLES.

Farther on will be found tabular statements showing as follows:

No. 1. Statement of the aggregate resources and liabili-

Digitized by Google

ties of all the Savings Banks, Savings Institutions and Trust Companies in the State June 30, 1897.

Nos. 2 and 3. Names of the Savings Banks, Savings Institutions and Trust Companies, and statement of their assets and liabilities, and number of depositors in each June 30, 1897.

No. 4. Amount of dividends paid, rate per cent, amount of state tax, expenses for the year, and amount of deposits by residents and non-residents of the State.

No. 5. Resident and non-resident and $1,500 class depositors.

No. 6. Miscellaneous statistics.

No. 7. Summary of the growth of Savings Banks and Trust Companies in Vermont from 1850 to 1897 inclusive.

FOREIGN INVESTMENT COMPANIES.

The following named Mortgage Investment Companies have been licensed to do business in this State for the year ending December 31st, 1897:

Iowa Loan and Trust Company of Des Moines, Ia.

New England Loan and Trust Company, Des Moines, Ia., and New York city.

Vermont Loan and Trust Company, Grand Forks, N. D.

FOREIGN BUILDING AND LOAN ASSOCIATIONS.

Only one foreign Building and Loan Association has complied with the law passed by the last Legislature and been licensed to do business in the State; that is the Connecticut Building and Loan Association of Hartford, Conn.

H. K. Bush of Barre has been appointed receiver for the assets in this State of the insolvent Granite State Provident Association of Manchester, N. H., and is collecting them—about $35,000—as fast as possible, which he will hold subject to direction of the Vermont courts. David A. Taggart, general assignee at Manchester, informs me that decisions so far

Digitized by Google

rendered in the courts require the return of the general assets scattered through several states to him for general distribution, and he expects this decision in all courts where the question is raised. He is attempting to secure the return of the special deposits held by several states for general distribution also, and has recently secured a decision in the State of Michigan by the United States Circuit Court to the effect that the law of that State which places a lien on all the assets of said Association in that State for the benefit of the stockholders thereof living in that State, is unconstitutional because of preference to citizens of Michigan over those of other states.

BOND HOUSES.

The firms named below are authorized to sell municipal bonds in Vermont:

Blair & Co., New York.

Cushman, Fisher & Phelps, Boston, Mass.

Dietz, Denison & Prior, Boston, Mass., and Cleveland, O.

Farson, Leach & Co., New York.

Gay, E. H. & Co., Boston, Mass.

Harris, N. W. & Co., Boston, New York and Chicago.

Hayes, W. J. & Sons. Boston, Mass.

Jones, Edward C. & Co., New York.

Kleybolte, Rudolph & Co., Cincinnati, O.

Mason, Lewis & Co., Chicago, Ill.

Mills & Blanchard, Boston, Mass.

Morris & Whitehead, Denver, Col., and Philadelphia.

Rollins, E. H. & Sons, Boston, Mass.

Stanwood, E. C. & Co., Boston, Mass.

Spitzer & Co., Boston, Mass.

The Lamprecht Bros. Co., Boston, Mass., and Cleveland, O.

Trowbridge & Co., Jersey City, N. J., and Chicago, Ill.

The Columbia Trust Co., Middletown, Conn.

Digitized by Google

VERIFICATION OF DEPOSIT BOOKS.

Next year the law requires the banks to call in their deposit books for verification. It seems to me it is essential that this be done in as thorough a manner as possible. It may be emphatically said, "if worth doing at all it is worth doing well," and I shall expect hearty co-operation from the officers and depositors of the banks, that every book possible to be secured be brought to the bank for verification with the books of the bank. The law requires me to fix the time for this work, and I shall endeavor to fix a date which will give the most general convenience to the banks and depositors, and am now inclined to think the month of May will be named. The trouble occasioned some banks at a former verification of depositors' books by a misapprehension of depositors as to the reason for it will not be likely to arise again, provided the purpose of and date for verification is well advertised.

On the 7th of July last I assisted the State Auditor to examine the books and accounts of Hon. Henry F. Field, State Treasurer, which were found correct, with proper vouchers for all moneys expended.

On the 19th and 20th of July, at Lunenburg, I examined the books of Hon. F. D. Hale, State Auditor, and found proper vouchers for all orders drawn on the State Treasurer for the fiscal year ending June 30th, 1897.

I wish to acknowledge the courtesy of Hon. Elisha May, National Bank Examiner; in so arranging the dates of his examinations that the law requiring State Banks doing business in offices with National Banks to be examined at the same time that the National Banks are, could be complied with.

I also wish to acknowledge the kindness of my predecessor, Hon. Fred G. Field, in furnishing me all necessary information at his command in regard to this department.

Digitized by Google

It is my sad duty to record that two faithful treasurers of two of the oldest Savings Banks in the State have been stricken down by the hand of death when at their posts of duty.

J. Carey B. Thayer, treasurer of the Northfield Savings Bank, when in apparent health, died suddenly June 18, 1897.

He was one of the oldest Savings Bank treasurers of the State, both in age and time of duty. He was 73 years old and had been treasurer of the Northfield Savings Bank since its organization, 28 years ago.

Milon Davidson, treasurer of the Windham County Savings Bank, while on a business trip in the interests of the bank, met death as did Mr. Thayer, with little if any warning. He was 63 years old and had been treasurer of the Windham County Savings Bank for 23 years. To the faithful efforts of these men the institutions of which they were treasurers and the State of which these institutions are no unimportant part, owe much. May their faithful example be a guide to their successors.

Respectfully submitted,

HOSEA MANN,

Inspector of Finance.

Digitized by Google

Digitized by Google

REPORTS

OF

SAVINGS BANKS, SAVINGS INSTITUTIONS,

AND

TRUST COMPANIES,

IN THE

STATE OF VERMONT,

JUNE 30, 1897.

Digitized by Google

Digitized by Google

SAVINGS BANKS.

THE BARRE SAVINGS BANK AND TRUST COMPANY, BARRE.

JUNE 30, 1897.

RESOURCES.

Loans on real estate in Vermont	$175,932 13
Loans on personal security	22,439 52
Loans on deposit books	5,728 21
Loans with bank stock as collateral	350 00
Loans with mortgages as collateral	14,000 00
Loans on other collateral security	3,227 37
Loans to towns, villages, school districts	5,506 25
United States bonds	25,093 50
State, county, city, town and school bonds	43,771 64
48½ shares National Bank of Barre	5,495 00
5 shares Montpelier National Bank	875 00
Cash on deposit in National Bank of Barre	9,968 76
Total	$312,387 38

LIABILITIES.

Capital paid in	$50,000 00
Due depositors	258,413 96
Surplus fund reserved	2,000 00
Other surplus	866 07
Interest	1,107 35
Total	$312,387 38

Whole number of depositors June 30, 1897, 1,364.
Number of depositors resident in this State, 1,356.

Total of their deposits	$248,691 17

Number of depositors non-resident, 8.

Total of their deposits	9,722 79

Amount of deposits exceeding $1,500 in each case, $18,029.57.
Number of such depositors, 7.

Total deposits	$258,413 96

DIVIDENDS.

March 1, 1897, 6 per cent. on stock	$2,550 00
October 1, 1896, 2 per cent on deposits	3,967 40
April 1, 1897, 2 per cent on deposits	4,090 33
Total dividends for the year	$10,607 73

EXPENSES.

Treasurer's salary	$300 00
Other salaries	60 00
State taxes paid	1,349 45
All other expenses for the year	715 18
Total expenses for the year	$2,424 63

Digitized by Google

LIST OF STOCKS AND BONDS OWNED.

Description.	Per cent.	Par value.	Book value.
Hardwick, Vt., school bonds	5	$10,000 00	$10,000 00
Evansville, Ind.	4½	3,000 00	3,000 00
Anderson, Ind.	6	3,331 00	3,331 00
Mentone, Ind., school	6	2,000 00	2,000 00
Joplin, Mo., school	6	2,000 00	2,000 00
City of Indianapolis	6	3,840 64	3,840 64
North Baltimore, Ohio	6	1,500 00	1,500 00
Prairie City, Iowa	5	2,000 00	2,000 00
Rock Island, Ill.	6	4,000 00	4,000 00
City of Augusta	7	100 00	100 00
Malcolm, Iowa	5	2,000 00	2,000 00
Chicago, Ill.	6	5,500 00	5,500 00
Chesaning, Mich.	5	4,500 00	4,500 00
Total		$43,771 64	$43,771 64
United States 4 per cent of 1925	4	12,000 00	13,957 00
United States 4 per cent of 1907	4	9,850 00	11,025 50
United States 5 per cent	5	100 00	111 00
Total		$65,721 64	$68,865 14

OFFICERS.

J. M. PERRY, President; W. A. BOYCE, Vice-President.

Auditors—Directors.

Investing Committee—Directors.

Trustees or Directors—J. M. Perry, W. A. Boyce, George Howland, B. W. Braley, J. Henry Jackson, Hiram Wells, S. F. Aldrich.

Treasurer's bond, $14,000.

I hereby certify that the foregoing is a true statement of the condition of the Barre Savings Bank and Trust Company at the close of business on the thirtieth day of June, 1897, according to my best knowledge and belief.

F. G. HOWLAND, Treasurer.

Subscribed and sworn to, at Barre, Vermont, this 10th day of July, A. D. 1897.

Before me, DANIEL R. BISBEE, Notary Public.

Digitized by Google

THE BARTON SAVINGS BANK.

JUNE 30, 1897.

RESOURCES.

Loans on real estate in Vermont	$2,100 00
Loans on personal security	1,451 69
Loans on deposit books	200 00
Loans with mortgages as collateral	2,975 00
Loans on other collateral security	500 00
Loans to towns, villages, school districts	7,272 75
Expenses	187 22
Cash on deposit in Barton National Bank	3,015 51
Total	$17,702 17

LIABILITIES.

Due depositors	$17,621 21
Interest	80 96
Total	$17,702 17

Whole number of depositors June 30, 1897, 162.
Number of depositors resident in this State, 162.

Total of their deposits	$17,621 21

Amount of deposits not exceeding $250 in each case, $9,315.55.
Number of such depositors, 143.

Total deposits	$17,621 21

EXPENSES.

Total expenses for the year	$187 22

OFFICERS.

H. R. CUTLER, President; H. C. PIERCE, Vice-President.

Auditors—F. W. Baldwin, J. E. Dwinell and W. W. Miles.

Investing Committee—H. R. Cutler, H. C. Pierce, J. E. Dwinell, C. W. Wheeler and M. B. Chafey.

Trustees or Directors—H. R. Cutler, H. C. Pierce, W. W. Miles, P. W. Davison, J, E. Dwinell, M. B. Chafey, C. W. Bryant, C. W. Wheeler and F. W. Baldwin.

Treasurer's bond, $10,000.

I hereby certify that the foregoing is a true statement of the condition of the Barton Savings Bank of Barton, Vermont, at the close of business on the thirtieth day of June, 1897, according to my best knowledge and belief.

L. J. HARRIMAN, Treasurer.

Subscribed and sworn to, at Barton, Vermont, this 8th day of July, A. D. 1897.

Before me, H. K. DEWEY, Notary Public.

Digitized by Google

THE BELLOWS FALLS SAVINGS INSTITUTION, BELLOWS FALLS.

JUNE 30, 1897.

RESOURCES.

Loans on real estate in Vermont	$222,455 00
Loans on real estate elsewhere	472,129 00
Loans on personal security	62,262 65
Loans on deposit books	2,318 00
Loans with bank stock as collateral	375 00
Loans with mortgages as collateral	18,937 00
Loans on other collateral security	4,200 00
Loans to towns, villages, school districts	5,800 00
State, county, city, town and school bonds	188,474 05
Real estate for banking purposes	15,000 00
Real estate by foreclosure	13,150 00
Cash on deposit in National banks, viz:	
National Bank of Redemption, Boston	9,727 05
National Bank of Bellows Falls, Vt	22,200 27
Cash on hand	4,700 30
Total	$1,041,728 32

LIABILITIES.

Due depositors	$988,725 46
Surplus fund reserved	36,000 00
Other surplus	17,002 86
Total	$1,041,728 32

Whole number of depositors June 30, 1897, 2,923.
Number of depositors resident in this State, 2,129.

Total of their deposits	$635,239 63

Number of depositors non-resident, 794.

Total of their deposits	353,485 83

Amount of deposits exceeding $1,500 in each case, $171,438.62.
Number of such depositors, 96.

Total deposits	$988,725 46

DIVIDENDS.

January 1, 1897, 2 per cent	$18,923 51
July 1, 1897, 2 per cent	18,785 04
Total dividends for the year	$37,708 55

EXPENSES.

Treasurer's salary	$2,000 00
Other salaries	425 00
State taxes paid	7,347 81
All other expenses for the year	841 18
Total expenses for the year	$10,613 99

Digitized by Google

LIST OF STOCKS AND BONDS OWNED.

Description.	Per cent.	Par value.	Book value.
Council Bluffs, Iowa	6	$9,700 00	$9,700 00
Sioux City, Iowa	6	9,886 93	9,886 93
Macedonia, Iowa	6	2,500 00	2,500 00
Westley, Iowa	5	5,281 00	5,281 00
New Athens, Ohio	6	3,500 00	3,500 00
North Baltimore, Ohio	6	6,000 00	6,000 00
Jefferson, Ohio	6	5,000 00	5,000 00
Lorain, Ohio	6	8,000 00	8,000 00
Maumee, Ohio	5	11,000 00	11,000 00
Rensselaer, Ind	6	5,000 00	5,000 00
Dunkirk, Ind	6	5,000 00	5,000 00
Indianapolis, Ind	6	6,546 07	6,546 07
Jasper County, Ind	6	4,600 00	4,600 00
Elwood, Ind	6	7,000 00	7,000 00
Anderson, Ind	6	6,279 00	6,279 00
Hammond, Ind	6	6,021 05	6,021 05
Summitville, Ind	6	4,160 00	4,160 00
Valparaiso, Ind	6	8,500 00	8,500 00
Newton County, Ind	6	8,000 00	8,000 00
Cicero, Ind	5	16,000 00	16,000 00
North Utica, Ill	6	1,500 00	1,500 00
Tremont, Ill	6	5,000 00	5,000 00
Roseville, Ill	6	5,000 00	5,000 00
Carbondale, Ill	6	4,500 00	4,500 00
Peoria, Ill	6	5,500 00	5,500 00
Superior, Wis	6	8,000 00	8,000 00
Town of Rockingham, Vt	4	7,500 00	7,500 00
Bellows Falls, Vt	4	13,500 00	13,500 00
Total		$188,474 05	$188,474 05

OFFICERS.

H. C. LANE, President; A. N. SWAIN, Vice-President.

Auditors and Investing Committee—H. C. Lane, A. N. Swain, L. M. Reed, S. A. Whipple.

Trustees—H. C. Lane, A. N. Swain, John H. Williams, Hugh Henry, Geo. O. Guild, Sidney Gage, L. M. Read, S. A. Whipple, F. G. Pierce.

Treasurer's bond, $28,000.

I hereby certify that the foregoing is a true statement of the condition of the Bellows Falls Savings Institution at the close of business on the thirtieth day of June, 1897, according to my best knowledge and belief.

JOHN H. WILLIAMS, Treasurer.

Subscribed and sworn to, at Bellows Falls, Vermont, this twelfth day of July, A. D. 1897.

Before me. PRESTON H. HADLEY, Notary Public.

Digitized by Google

THE BENNINGTON COUNTY SAVINGS BANK, BENNINGTON.

JUNE 30, 1897.

RESOURCES.

Loans on real estate in Vermont	$188,652 19
Loans on real estate elsewhere	171,299 02
Loans on personal security	44,471 32
Loans with bank stock as collateral	1,950 00
Loans with mortgages as collateral	300 00
Loans to towns, villages, school districts	2,400 00
State, county, city, town and school bonds	97,546 93
Real estate for banking purposes	26,000 00
Real estate by foreclosure	7,600 00
Bank stock owned, viz:	
Bennington County National Bank	10,000 00
Warrants	18,073 19
Safe and safe deposit boxes	3,000 00
Furniture	525 42
Cash on deposit in National banks, viz:	
Merchants' National Bank, Rutland	5,000 00
Bennington County National Bank	5,000 00
Bennington County National Bank	24,287 99
Cash on hand	7,342 98
Total	$613,449 04

LIABILITIES.

Due depositors	$586,440 36
Surplus fund reserved	14,000 00
Other surplus	13,008 68
Total	$613,449 04
Whole number of depositors June 30, 1897, 2,241.	
Number of depositors resident in this State, 2,132.	
Total of their deposits	$543,042 33
Number of depositors non-resident, 109.	
Total of their deposits	43,398 03
Amount of deposits exceeding $1,500 in each case, $33,368.13.	
Number of such depositors, 19.	
Total deposits	$586,440 36

DIVIDENDS.

January 1, 1897, 2 per cent	$10,384 53
July 1, 1897, 2 per cent	10,804 39
Total dividends for the year	$21,188 92

EXPENSES.

Treasurer's salary	$1,200 00
Other salaries	564 50
State taxes paid	4,074 58
All other expenses for the year	608 77
Total expenses for the year	$6,447 85

Digitized by Google

LIST OF STOCKS AND BONDS OWNED.

Description.	Book Value.
City of Quincy, Ill	$5,000 00
City of Galena, Ill	4,000 00
City of Cairo, Ill	2,278 82
City of Superior, Wis	37,960 00
City of Ironwood, Mich	5,000 00
City of Elwood, Ind	5,100 00
City of Indianapolis, Ind	6,608 22
City of Muscatine, Iowa	9,500 00
Alexander County, Ill	2,087 14
Pulaski County, Ill	1,548 75
Town of Beardstown, Ill	1,000 00
Town of Bennington, Vt	3,000 00
Town of Arlington, Vt	500 00
City of Anderson, Ind	8,464 00
City of Chicago, Ill	5,500 00
Bennington County National Bank	10,000 00

OFFICERS.

A. B. VALENTINE, President; I. E. GIBSON, Vice-President.

Anditors—G. W. Harman, Olin Scott, I. E. Gibson.

Investing Committee—A. B. Valentine, I. E. Gibson, J. T. Shurtleff, G. W. Harman, John Robinson.

Trustees—A. B. Valentine, I. E. Gibson. Olin Scott, J. T. Shurtleff, G. W. Harman, J. R. Judson, John Robinson.

Treasurer's bond, $20,000.

I hereby certify that the foregoing is a true statement of the condition of the Bennington County Savings Bank at the close of business on the thirtieth day of June, 1897, according to my best knowledge and belief.

C. H. DEWEY, Treasurer.

Subscribed and sworn to, at Bennington, Vermont, this 9th day of July, A. D. 1897.

Before me, CLEMENT H. CONE, Notary Public.

Digitized by Google

THE BRADFORD SAVINGS BANK AND TRUST COMPANY, BRADFORD.

JUNE 30, 1897.

RESOURCES.

Loans on real estate in Vermont	$137,712 51
Loans on real estate elsewhere	115,105 87
Loans on personal security	93,105 35
Loans on deposit books	1,093 00
Loans with bank stock as collateral	7,650 00
Loans with mortgages as collateral	81,194 41
Loans on other collateral security	40,193 91
Loans to towns, villages, school districts	6,566 64
State, county, city, town and school bonds	77,640 74
Real estate for banking purposes	26,300 00
Real estate by foreclosure	21,353 56
Bank stock owned, viz:	
Globe National Bank, Boston, Mass	100 00
Eagle National Bank, Boston, Mass	100 00
Howard National Bank, Boston, Mass	200 00
National Bank of North America, Boston, Mass	100 00
First National Bank, St. Johnsbury, Vt	900 00
Coupons sent for collection	982 25
Interest due and accrued	15,567 50
Cash on deposit in National banks, viz:	
National Revere Bank, Boston, Mass	9,440 61
Cash on hand	11,773 43
Total	$647,079 78

LIABILITIES.

Capital paid in	$50,000 00
Due depositors, interest	466,292 38
Due depositors, business account	41,943 10
Other surplus	26,632 35
Certificates of deposit	35,372 30
Treasurer's checks	1,839 65
Special deposit	25,000 00
Total	$647,079 78

Whole number of depositors June 30, 1897, 2,115.
Number of depositors resident in this State, 1,632.
Total of their deposits $371,090 42
Number of depositors non-resident, 483.
Total of their deposits 137,145 06
Amount of deposits exceeding $1,500 in each case, $63,586.64.
Number of such depositors, 32.

DIVIDENDS.

January 1, 1897, 3 per cent on stock	$1,500 00
July 1, 1897, 3 per cent on stock	1,500 00
April 30, 1897, 4 per cent for year on deposits	18,307 34
Total dividends for the year	$21,307 34

EXPENSES.

Treasurer's salary Other salaries	$3,110 18
State taxes paid	3,183 49
All other expenses for the year	2,152 13
Total expenses for the year	$8,445 80

Digitized by Google

LIST OF STOCKS AND BONDS OWNED.

Description.	Per cent.	Par value.	Book value.
S. D. No. 71, Wright County, Minn	6	$1,000 00	$1,000 00
Bay City, Mich	8	500 00	500 00
S. D., No. 37, Custer County, Neb	7	400 00	400 00
Indianola Precinct, Neb	7	1,500 00	1,500 00
Valley County, Neb	7	10,000 00	10,000 00
S. D. No. 71, Lincoln, S. D	7	600 00	600 00
City of Hammond, Ind	6	1,217 86	1,217 86
S. D. No. 77, Custer County, Neb	7	500 00	500 00
" " 43, " " "	7	430 00	430 00
" " 112, " " "	7	350 00	350 00
" " 40, Nance " "	7	400 00	400 00
" " 183, Custer " "	7	250 00	250 00
Madison, S. D	6	1,000 00	1,000 00
Malvern, Ohio	6	7,000 00	7,000 00
South Milwaukee, Wis	5	1,500 00	1,500 00
Findlay, Ohio	6	2,500 00	2,500 00
Fairmount, Ind	6	3,500 00	3,500 00
Pipestone, Minn	6	3,500 00	3,500 00
Cambridge, Ill	7	4,000 00	4,000 00
Alliance, Ohio	6	5,500 00	5,500 00
Lancaster County, Neb	7	22,000 00	22,000 00
Buffalo County, Neb	7	5,000 00	5,000 00
Des Moines, Iowa	6	4,992 88	4,992 88
		$77,640 74	$77,640 74
Bank stock:			
First National Bank, St. Johnsbury, Vt		$900 00	$900 00
Globe National Bank, Boston, Mass		100 00	100 00
Eagle National Bank, Boston, Mass		100 00	100 00
Howard National Bank, Boston, Mass		200 00	200 00
National Bank of North America, Boston, Mass		100 00	100 00
		$1,400 00	$1,400 00

OFFICERS.

EDWARD C. SAWYER, President; ELBERT O. LEONARD, Vice-President.

Auditors—Board of Directors.

Investing Committee—Board of Directors.

Trustees or Directors—John H. Watson, Horace W. Bailey, Edward C. Sawyer, James B. Hale, Elbert O. Leonard, Wm. E. S. Celley, Dudley K. Andross.

Treasurer's bond, $22,000.

I hereby certify that the foregoing is a true statement of the condition of the Bradford Savings Bank and Trust Company at the close of business on the thirtieth day of June, 1897, according to my best knowledge and belief.

W. W. GOODWIN, Treasurer.

Subscribed and sworn to, at Bradford, Vermont, this 7th day of July, A. D. 1897.

Before me, C. E. CLARK, Notary Public.

Digitized by Google

THE BRATTLEBORO SAVINGS BANK, BRATTLEBORO.

JUNE 30, 1897.

RESOURCES.

Loans on real estate in Vermont	$145,241 08
Loans on real estate elsewhere	733,110 45
Loans on personal security	63,073 31
Loans on deposit books	1,637 00
Loans with bank stock as collateral	700 00
Loans with mortgages as collateral	27,257 98
Loans on other collateral security	2,625 00
United States bonds	50,000 00
State, county, city, town and school bonds	689,663 07
Real estate for banking purposes	12,000 00
Cash on deposit in National banks, viz:	
Vermont National Bank	14,555 86
People's National Bank	31,574 14
Cash on hand	12,453 99
Total	$1,783,891 88

LIABILITIES.

Due depositors	$1,645,927 30
Surplus fund reserved	80,000 00
Other surplus	57,964 58
Total	$1,783,891 88
Whole number of depositors June 30, 1897, 4,543.	
Number of depositors resident in this State, 2,313.	
Total of their deposits	$652,789 72
Number of depositors non-resident, 2,230.	
Total of their deposits	993,137 58
Amount of deposits exceeding $1,500 in each case, $265,965.20.	
Number of such depositors, 134.	
Total deposits	$1,645,927 30

DIVIDENDS.

January 1, 1897, 2 per cent	$32,935 23
July 1, 1896, 2 per cent	37,517 82
Total dividends for the year	$70,453 05

EXPENSES.

Treasurer's salary	$2,500 00
Other salaries	1,800 00
State taxes paid	12,759 63
All other expenses for the year	1,665 03
Total expenses for the year	$18,724 66

Digitized by Google

LIST OF STOCKS AND BONDS.

Description.	Per cent.	Par value.
Finney County, Kansas	6	$18,000 00
Morris County, Kansas	6	10,000 00
Connorsville, Ind	5	10,000 00
Findlay, Ohio	5	10,000 00
Martin's Ferry, Ohio	5	16,000 00
Arkansas City, Kansas	5	15,000 00
Superior, Wis	6	89,000 00
Urbana, Ohio	6	10,000 00
Kent, Ohio	6	13,000 00
Ravenna, Ohio	6	1,000 00
Carmi, Ill	6	4,000 00
Marion, Ind	6	24,000 00
Muncie, Ind	6	14,500 00
Ashland, Wis	6	25,000 00
Hardy, Ohio	6	10,000 00
Seattle, Wash	5	52,000 00
South Milwaukee	5	9,000 00
Tacoma, Wash	5	95,000 00
Indianapolis, Ind	6	14,163 07
Wichita, Kansas	5 & 6	80,000 00
Loraine, Ohio	5	40,000 00
Ketetas County, Wash	6	7,000 00
Alpena County, Mich	5	20,000 00
Kansas City, Kansas	6	73,000 00
Newton County, Ind	6	25,000 00
Sharpsburg	5	5,000 00
United States 4s	4	50,000 00

OFFICERS.

B. D. HARRIS, President; O. D. ESTERBROOK, Vice-President.

Auditors—O. D. Esterbrook, J. L. Martin, F. K. Barrows.

Investing Committee—B. D. Harris, O. D. Esterbrook, F. K. Barrows, L. F. Adams, C. A. Harris.

Trustees or Directors—B. D. Harris, O. D. Esterbrook, H. H. Wheeler, C. W. Wyman, J. L. Martin, W. O. Miller, F. K. Barrows, L. F. Adams, S. E. Lawton, E. W. Melendy, C. A. Harris.

Treasurer's bond, $50,000.

I hereby certify that the foregoing is a true statement of the condition of the Brattleboro Savings Bank at the close of business on the thirtieth day of June, 1897, according to my best knowledge and belief.

C. A. HARRIS, Treasurer.

Subscribed and sworn to, at Brattleboro, Vermont, this 12th day of July, A. D. 1897.

Before me, WILFORD H. BRACKETT, Notary Public.

Digitized by Google

THE BURLINGTON SAVINGS BANK, BURLINGTON.

JUNE 30, 1897.

RESOURCES.

Loans on real estate in Vermont	$719,069 91
Loans on real estate elsewhere	2,741,055 63
Loans on personal security	169,283 37
Loans on deposit books	18,919 34
Loans with bank stock as collateral	22,729 00
Loans with mortgages as collateral Loans on other collateral security	58,614 37
Loans to towns, villages, school districts	41,633 33
United States bonds	535,500 00
State, county, city, town and school bonds	1,173,612 64
Real estate for banking purposes	16,000 00
Real estate by foreclosure	36,066 39
Bank stock owned, viz:	
Merchants' National Bank, Burlington	7,560 00
Howard National Bank, Burlington	10,000 00
Premium on $235,000 U. S. bonds	46,000 00
Cash on deposit in National banks, viz:	
Merchants' National, Burlington	34,165 09
Howard National, Burlington	31,432 01
National Park, New York	86,842 82
North National, Boston	116,414 51
Cash on hand	37,741 86
Total	$5,902,640 27

LIABILITIES.

Due depositors	$5,610,359 20
Surplus fund reserved	187,000 00
Other surplus	105,281 07
Total	$5,902,640 27

Whole number of depositors June 30, 1897, 14,398.
Number of depositors resident in this State, 11,878.
Total of their deposits $4,437,633 34
Number of depositors non-resident, 2,520.
Total of their deposits 1,172,725 86
Amount of deposits exceeding $1,500 in each case, $1,047,701.48.
Number or such depositors, 551.

Total deposits $5,610,359 20

DIVIDENDS.

January 1, 1897, 2 per cent	$102,992 53
July 1, 1897, 2 per cent	104,474 78
Total dividends for the year	$207,467 31

EXPENSES.

Treasurer's salary	$2,000 00
Other salaries	10,768 50
State taxes paid	35,053 92
All other expenses for the year	2,461 25
Total expenses for the year	$50,283 67

Digitized by Google

LIST OF STOCKS AND BONDS OWNED.

Description.			Par value.
United States bonds, 1898	6 per cent.	$35,000 00	
United States bonds, 1904	5	70,000 00	
United States bonds, 1925	4	380,500 00	
United States, District Columbia	3-65	50,000 00	
			$535,500 00
State of Massachusetts	3½		50,000 00
Brooklyn, N. Y.	4		50,000 00
Cicero, Ill.	6		64,500 00
Omaha, Neb	5		53,000 00
Piqua, O.	6		50,000 00
Urbana, O.	6		50,000 00
Aurora, Ill.	6-5		50,000 00
Hamilton, O.	5		50,000 00
Sandusky, O.	5		50,000 00
Vanderburgh County, Ind.	5		50,000 00
Creston, Ia.	6, 5, 4½		46,000 00
Columbus, O.	6-5		45,000 00
Hammond, O.	6		40,000 00
Clinton, Iowa	6		40,000 00
Lyons, Iowa	6		39,000 00
Marion, Ind.	6		37,000 00
Fostoria, O.	6		35,000 00
Lebanon, Ind.	6		32,000 00
Greenville, O.	6		25,000 00
Huntington, Ind.	6		25,000 00
Franklin County, O.	6		24,350 00
Danville, O.	6		24,300 00
Le Mars, Iowa	6-5		20,400 00
Lorain County, O.	6		20,000 00
Saginaw, Mich.	5		20,000 00
Whitley County, Ind.	5		20,000 00
Waterloo, Ia.	4½		20,000 00
Ironton, O.	5		18,000 00
Harvard, Neb.	6		15,000 00
Licking County, O.	6		15,000 00
Peru, Ind.	6		15,000 00
Martin's Ferry, O.	5		13,000 00
Chillicothe, Mo.	6		10,000 00
Iron Mountain, Mich.	6		10,000 00
Columbia City, Ind.	6		8,000 00
Anderson, Ind.	6		6,000 00
Christian County, Ill.	6		5,500 00
Phelps County, Neb.	7		5,000 00
West Randolph, Vt.	4		5,000 00
South Bend, Ind.	6		4,500 00
Crawford County, Ill.	6		3,000 00
Swanton, Vt.	4½		3,000 00
Fillmore County, Neb.	7		2,500 00
Collinwood, O.	6		2,000 00
Des Moines, Iowa	6, 4½		1,462 64
Webster County, Neb.	7		500 00
Furness County, Neb.	7		400 00
Antelope County, Neb.	7		200 00
			$1,709,112 64

Digitized by Google

OFFICERS.

C. P. SMITH, President; HENRY GREENE, C. F. WARD, Vice-Presidents.

Auditors—Henry Greene, A. G. Peirce.

Investing Committee—Board of Trustees.

Trustees or Directors—C. F. Ward, C. P. Smith, Henry Greene, J. L. Barstow, Willard Crane, A. G. Peirce, Henry Wells.

Treasurer's bond, $100,000.

I hereby certify that the foregoing is a true statement of the condition of the Burlington Savings Bank at the close of business on the thirtieth day of June, 1897, according to my best knowledge and belief.

F. W. WARD, Treasurer.

Subscribed and sworn to, at Burlington, Vermont, this 14th day of July, A. D. 1897.

Before me, E. F. ISHAM. Notary Public.

Digitized by Google

THE BURLINGTON TRUST COMPANY, BURLINGTON.

JUNE 30, 1897.

RESOURCES

Loans on real estate in Vermont	$146,221 00
Loans on real estate elsewhere	295,695 00
Loans on personal security	199,874 45
Loans on deposit books	550 00
Loans with bank stock as collateral	4,000 00
Loans on other collateral security	13,343 25
Loans to towns, villages, school districts	176,708 14
United States bonds	100,000 00
State, county, city, town and school bonds	145,918 46
Real estate for banking purposes	19,000 00
Real estate by foreclosure	22,858 50
Bank stock owned, viz:	
Howard National Bank, Burlington	27,100 00
Merchants " " "	5,680 00
Cash on deposit in National banks, viz:	
National Bank Republic, New York	43,006 80
Central Trust Company, New York	15,000 00
International Trust Company, Boston	11,041 88
Cash on hand	12,650 42
Total	$1,238,647 90

LIABILITIES.

Capital paid in	$50,000 00
Due depositors	1,109,695 11
Surplus fund	30,000 00
Other surplus	14,940 77
Interest	21,412 02
Bills payable	12,600 00
Total	$1,238,647 90

Whole number of depositors June 30, 1897, 2,872.
Number of depositors resident in this State, 2,757.
Total of their deposits $1,017,578 65
Number of depositors non-resident, 115.
Total of their deposits 92,116 46
Amount of deposits exceeding $1,500 in each case, $309,667.50.
Number of such depositors, 100.

Total deposits $1,109,695 11

DIVIDENDS.

August 1, 1896, 2 per cent on deposits	$14,545 11
February 1, 1897, 2 per cent on deposits	14,919 19
August 1, 1896, 3 per cent on stock	1,500 00
February 1, 1897, 3 per cent on stock	1,500 00
Total dividends for the year	$32,464 30

EXPENSES.

State taxes paid	$5,245 66
All other expenses for the year	12,816 08
Total expenses for the year	$18,061 74

Digitized by Google

LIST OF STOCKS AND BONDS OWNED.

Description.	Par value.	Book value.
Stocks:		
Howard National Bank, Burlington	$27,100 00	$27,100 00
Merchants " " "	5,680 00	5,680 00
Bonds:		
United States	100,000 00	100,000 00
Saline County, Ill	15,000 00	15,000 00
Lucas County, O	13,000 00	13,000 00
Nebraska school district	10,790 00	10,790 00
Seattle, Wash., street imp	10,046 40	10,046 40
Port Townsend, Wash	10,000 00	10,000 00
City of Brunswick, Mo	10,000 00	10,000 00
Washington st. warrants	8,256 38	8,256 38
Buchanan County, Mo., school district	9,000 00	9,000 00
Village of Loraine, O	8,000 00	8,000 00
Rushville, Ill	7,000 00	7,000 00
Chaffee County, Colo	6,000 00	6,000 00
City of Grand Forks, N. D	6,000 00	6,000 00
Indianapolis, Ind	5,000 00	5,000 00
Charter Oak, Ia	4,100 00	4,100 00
City of What Cheer, Ia	4,000 00	4,000 00
City of Galion, O	4,000 00	4,000 00
Seattle, Wash	3,949 95	3,949 95
City of Sedalia, Mo	3,640 00	3,640 00
Burlington, Vt., Y. M. C. A	3,300 00	3,300 00
Andrain County, Mo	1,000 00	1,000 00
City of Burlington street imp	335 73	335 73
Seattle, Wash	3,500 00	3,500 00

OFFICERS.

EDWARD WELLS, President; B. B. SMALLEY, Vice-President.

Auditors—Board of Directors.

Investing Committee—Board of Directors.

Trustees or Directors—Edward Wells, Bradley B. Smalley, Daniel W. Robinson, E. Henry Powell, A. E. Richardson, Henry L. Ward.

Treasurer's bond, $30,000.

I hereby certify that the foregoing is a true statement of the condition of the Burlington Trust Company at the close of business on the thirtieth day of June, 1897, according to my best knowledge and belief.

H. L. WARD, Treasurer.

Subscribed and sworn to, at Burlington, Vermont, this 1st day of July, A. D. 1897.

Before me, F. W. ELLIOTT, Notary Public.

Digitized by Google

THE CAPITAL SAVINGS BANK AND TRUST COMPANY, MONTPELIER.

JUNE 30, 1897.

RESOURCES.

Loans on real estate in Vermont	$153,037 03
Loans on real estate elsewhere	66,849 02
Loans on personal security	63,269 20
Loans on deposit books	500 00
Loans with bank stock as collateral	7,266 45
Loans with mortgages as collateral	26,216 68
Loans on other collateral security	18,093 58
United States bonds	1,000 00
State, county, city, town and school bonds	39,683 33
Bank stock owned, viz:	
Eight shares First National, Montpelier	800 00
Five shares Union Savings, Morrisville	500 00
County warrants	3,328 59
Furniture and fixtures	3,166 03
Premium account	1,740 03
Accrued interest	9,330 23
Cash on deposit in National banks, viz:	
First National, Montpelier	1,274 80
Manufacturers National, Boston	17,341 42
Fourth National, New York	1,737 88
Cash on hand	8,988 29
Total	$424,122 56

LIABILITIES.

Capital paid in	$100,000 00
Due depositors	318,159 57
Other surplus	2,959 99
Dividends unpaid	3 00
Dividends July 1, 1897	3,000 00
Total	$424,122 56

Whole number of depositors June 30, 1897, 1,217.
Number of depositors resident in this State, 1,192.

Total of their deposits	$307,129 53

Number of depositors non-resident, 25.

Total of their deposits	11,030 04

Amount of deposits exceeding $1,500 in each case, $44,202.90.
Number of such depositors, 20.

Total deposits	$318,159 57

DIVIDENDS.

January 1, 1897, 3 per cent on stock	$3,000 00
July 1, 1897, 3 per cent on stock	3,000 00
January 1, 1897, 2 per cent on deposits	5,092 06
July 1, 1897, 2 per cent on deposits	5,298 12
Total dividends for the year	$16,390 18

EXPENSES.

Treasurer's salary	$1,000 00
State taxes paid	1,837 94
All other expenses for the year	1,220 79
Total expenses for the year	$4,058 73

Digitized by Google

LIST OF STOCKS AND BONDS OWNED.

Description.	Per cent.	Market value.	Par value.	Book value.
Arkansas City, Kan	7	$3,500 00	$3,500 00	$3,500 00
Wooster, O	6	2,000 00	2,000 00	2,000 00
Fostoria, O	6	500 00	500 00	500 00
Urichsville, O	6	5,000 00	5,000 00	5,000 00
Urbana, O	6	5,000 00	5,000 00	5,000 00
Springfield, O	6	550 00	550 00	550 00
Akron, O	6	4,000 00	4,000 00	4,000 00
Brooklyn, O	6	2,000 00	2,000 00	2,000 00
North Baltimore, O	6	2,000 00	2,000 00	2,000 00
Maryville, Mo	6	2,000 00	2,000 00	2,000 00
Linton, Ind	6	4,000 00	4,000 00	4,000 00
Peru, Ind	8	1,000 00	1,000 00	1,000 00
Wichita, Kan	6	6,000 00	6,000 00	6,000 00
Dickinson County, Mich	6	2,133 33	2,133 33	2,133 33
Eight shares First National Bank Montpelier	4	800 00	800 00	800 00
Five shares Union Savings Bank and Trust Co., Morrisville	6	500 00	500 00	500 00
United States bond	5	1,000 00	1,000 00	1.000 00

OFFICERS.

T. J. DEAVITT, President; ALEX COCHRAN, Vice-President; ALBERT JOHONNOTT, 2d Vice-President.

Investing Committee—Board of Trustees.

Trustees—T. J. Deavitt, H. N. Taplin, A. J. Sibley, A. Johonnott, Geo. L. Blanchard, Alex Cochran, Geo. F. Sibley.

Treasurer's bond, $16,000.

I hereby certify that the foregoing is a true statement of the condition of the Capital Savings Bank and Trust Company at the close of business on the thirtieth day of June, 1897, according to my best knowledge and belief.

FRANK N. SMITH, Treasurer.

Subscribed and sworn to, at Montpelier, Vermont, this 15th day of July, A. D. 1897.

Before me, THOMAS J. DEAVITT, Notary Public.

Digitized by Google

THE CHESTER SAVINGS BANK, CHESTER.

JUNE 30, 1897.

RESOURCES.

Loans on real estate in Vermont	$61,348 00
Loans on real estate elsewhere	69,745 00
Loans on personal security	9,086 00
Loans with bank stock as collateral	635 00
Loans with mortgages as collateral	500 00
Loans on other collateral security	1,835 00
Loans to towns, villages, school districts	1,500 00
State, county, city, town and school bonds	37,500 00
Bank stock owned, viz:	
Twenty-eight shares National Bank, Chester	2,800 00
Cash on deposit in National banks, viz:	
National Bank of Chester	10,149 73
Cash on hand	690 24
Total	$195,788 97

LIABILITIES.

Due depositors	$192,657 31
Surplus fund reserved	2,100 00
Other surplus	1,031 66
Total	$195,788 97
Whole number of depositors June 30, 1897, 1,051.	
Number of depositors resident in this State, 1,009.	
Total of their deposits	$179,611 03
Number of depositors non-resident, 42.	
Total of their deposits	13,046 28
Amount of deposits exceeding $1,500 in each case, $10,731.40.	
Number of such depositors, 6.	
Total deposits	$192,657 31

DIVIDENDS.

January 1, 1897, 2 per cent	$3,161 00
July 1, 1897, 2 per cent	3,498 10
Total dividends for the year	$6,659 10

EXPENSES.

Treasurer's salary	$416 00
State taxes paid	1,168 50
All other expenses for the year	294 23
Total expenses for the year	$1,878 73

Digitized by Google

LIST OF STOCKS AND BONDS OWNED.

Description.	Per cent.	Par value.	Book value.
Maryville, Mo., school	6	$1,500 00	$1,500 00
Village of Benton, Ill.	6	2,000 00	2,000 00
Dunkirk, Ind.	6	1,000 00	1,000 00
McComb, O.	6	1,000 00	1,000 00
Red Oak Junction, Ia., water	5	5,000 00	5,000 00
Lincoln, Neb.	6	4,500 00	4,500 00
Richmond, Ind.	6	1,000 00	1,000 00
Kokomo, Ind.	6	4,000 00	4,000 00
Odebolt, Ia., water	6	3,000 00	3,000 00
Amboy, Ill., funding	6	1,000 00	1,000 00
Gladbrook, Ia., water	6	2,000 00	2,000 00
Walnut, Ill., funding	6	500 00	500 00
Lisbon, Ia, water	5	1,500 00	1,500 00
Corwith, Ia., water	6	2,000 00	2,000 00
South Stillwater, Minn., school	6	1,500 00	1,500 00
Malcolm, Ia., water	5	1,500 00	1,500 00
Belmond, Ia., water	5	3,000 00	3,000 00
Doon, Ia., water	6	1,000 00	1,000 00
		$37,500 00	$37,500 00

OFFICERS.

F. W. PIERCE, President; A. D. L. HERRICK, Vice-President.

Auditors—H. J. Parker, E. G. White, W. D. Ball, W. L. Gibson.

Investing Committee—F. W. Pierce, A. D. L. Herrick, E. L. Walker, Atwood Sargeant, H. M. Guild, W. L. Havens.

Trustees or Directors—F. W. Pierce, A. D. L. Herrick, E. L. Walker, H. J. Parker, E. G. White, Atwood Sargeant, W. D. Ball, H. M. Guild, W. L. Havens, W. L. Gibson.

Treasurer's bond, $12,000.

I hereby certify that the foregoing is a true statement of the condition of the Chester Savings Bank, Chester, Vermont, at the close of business on the thirtieth day of June, 1897, according to my best knowledge and belief.

C. O. FULLAM, Treasurer.

Subscribed and sworn to, at Chester, Vermont, this 8th day of July, A. D. 1897.

Before me, B. A. PARK, Notary Public.

Digitized by Google

THE CITIZENS SAVINGS BANK AND TRUST COMPANY, ST. JOHNSBURY.

JUNE 30, 1897.

RESOURCES.

Loans on real estate in Vermont	$302,081 73
Loans on real estate elsewhere	179,795 01
Loans on personal security	211,357 22
Loans on deposit books	7,374 64
Loans with bank stock as collateral	26,740 30
Loans with mortgages as collateral	19,178 75
Loans on other collateral security	86,585 01
Loans to towns, villages, school districts	8,873 08
United States bonds	200 00
State, county, city, town and school bonds	243,832 58
Real estate for banking purposes	60,000 00
Real estate by foreclosure	64,102 92
Bank stock owned, viz:	
52 shares Merchants National Bank, St. Johnsbury	5,200 00
68 shares First National Bank, St. Johnsbury	6,800 00
30 shares National Bank of Newport, Vt.	3,000 00
25 shares National Bank of Lyndon, Vt.	2,500 00
9 shares Barton National Bank, Vt.	900 00
10 shares N. M. National Bank, Socorro	620 00
40 shares Albuquerque National Bank, charged off.	
Loans on bonds as collateral	2,980 50
Interest due and accrued	27,542 07
Cash on deposit in National banks, viz:	
International Trust Company	4,910 60
National Bank Commonwealth	2,843 15
Chase National Bank, New York	9,060 57
Cash on hand	14,674 68
Total	$1,291,152 81

LIABILITIES.

Capital paid in	$50,000 00
Due depositors	1,059,036 23
Due business depositors	115,960 89
Other surplus	38,312 56
Due banks	20,000 00
Dividend payable July 1st	2,000 00
Taxes (estimated)	3,500 00
Treasurer's checks outstanding	2,313 13
Total	$1,291,152 81

Whole number of depositors June 30, 1897, 3,745.
Number of depositors resident in this State, 3,566.
Total of their deposits $1,118,024 21
Number of depositors non-resident, 179.
Total of their deposits 57,002 91
Amount of deposits exceeding $1,500 in each case, $38,404.87.
Number of such depositors, 51.

Total deposits $1,175,027 12

DIVIDENDS.

January 1, 1897, 4 per cent on stock	$2,000 00
July 1, 1897, 4 per cent on stock	2,000 00
December 31, 1896, 2 per cent on deposits	20,288 83
June 30, 1897, 2 per cent on deposits	20,656 36
Total dividends for the year	$44,945 19

Digitized by Google

EXPENSES.

Treasurer's salary	$1,850 00
Other salaries	1,995 00
State taxes paid	6,449 63
All other expenses for the year	1,716 50
Total expenses for the year	$12,011 13

LIST OF STOCKS AND BONDS OWNED.

Description.	Per cent.	Par value.
School District No. 89, Dawes County	7	$270 00
" " " 15, Furnas "	6	1,000 00
" " " 53, " "	7	350 00
" " " 54, Hitchcock "	7	400 00
" " " 94, Thayer "	7	1,350 00
" " " 16, Garfield "	6	200 00
" " " 39, Howard "	7	70 00
" " " 79, Holt "	7	60 00
" " " 49, Dawson "	7	65 00
" " " 84, Knox "	7	250 00
" " " 7, Chase "	7	300 00
Town of Cozad, school bonds	7	6,000 00
Gray County warrants, Neb.	6	339 15
Ford " " "	6	43 08
United States of America, 1907	4	200 00
Sioux City, Ia.	6	169 84
Brown County, Ind.	6	1,000 00
Town of Knight, Wis.	6	4,000 00
Warren, Marshall County, Minn.	5½	2,500 00
City of Anderson, Ind.	6	900 00
" " " "	6	11,880 00
" " Hammond, Ind.	6	19,102 32
" " Lincoln, Neb.	6	32,750 00
" " Seneca, Kan.	6	25,000 00
County of Lake, Minn.	6	4,000 00
Village of Calloway, Neb.	7	500 00
City of Clinton, Ia.	6	1,672 69
Town of Paulina, Ia.	6	1,000 00
City of Muscatine, Ia.	6	500 00
Town of Newburgh, Ind.	6	1,000 00
South Bend, Ind.	6	900 00
Village of Paulding, O.	6	5,000 00
Town of Odon, Ind.	6	2,000 00
School district of Gladbrook, Ia.	6	3,000 00
Town of South Whitley, Ind.	6	6,800 00
Village of Gloucester, O.	6	7,000 00
School District No. 36, Holt County	7	210 50
City of Elwood, Ind.	6	3,000 00
" " Columbus, Kan.	6	20,000 00
" " Denver, Colo.	6	10,000 00
" " Huron, S. D.	6	500 00
" " Arkansas City, Kan.	6	18,500 00
" " Winnebago, Minn.	6	4,000 00
" " Washington, O.	6	750 00
" " Plattsmouth, Neb.	6	36,500 00
" " Crete, Neb.	5½	5,000 00
Village of Chicago Heights, Ill.	6	4,000 00
52 shares Merchants National Bank, St. Johnsbury		5,200 00
30 " National Bank of Newport, Vt.		3,000 00
68 " First National Bank, St. Johnsbury		6,800 00
40 " Albuquerque Nat. Bank, N. M., charged off.		
10 " N. M. National Bank, Socorro, N. M.		620 00
25 " National Bank of Lyndon, Vt.		2,500 00
9 " Barton National Bank, Vt.		900 00
		$263,052 58

Digitized by Google

OFFICERS.

A. L. BAILEY, President; GEO. P. BLAIR, Vice-President.

Auditors—Directors.

Investing Committee—Directors.

Trustees or Directors—A. L. Bailey, Geo. P. Blair, Jacob G. Hovey, C. M. Chase, C. E. Joslyn, James Ritchie, D. R. Densmore.

Treasurer's bond, $35,000.

I hereby certify that the foregoing is a true statement of the condition of the Citizens Savings Bank and Trust Company at the close of business on the thirtieth day of June, 1897, according to my best knowledge and belief.

JOHN T. RITCHIE, Treasurer.

Subscribed and sworn to, at St. Johnsbury, Vermont, this 7th day of July, A. D. 1897.

Before me, GILBERT E. WOODS, Notary Public.

Digitized by Google

THE FARMERS AND MECHANICS SAVINGS INSTITUTION AND TRUST COMPANY, BURLINGTON.

JUNE 30, 1897.

RESOURCES.

Loans on real estate elsewhere	$54,003 33
Real estate by foreclosure	14,500 00
Cash on deposit in National banks, viz:	
Merchants National Bank, Burlington, (spec. acct.)	91 54
" " " "	3,624 65
Total	$72,219 52

LIABILITIES.

Capital paid in	$25,000 00
Due depositors	91 54
Surplus fund reserved, Other surplus, Interest,	7,127 98
Bills payable	40,000 00
Total	$72,219 52
Whole number of depositors June 30, 1897, 8.	
Number of depositors resident in this State, 8.	
Total of their deposits	$91 54
Total deposits	$91 54

DIVIDENDS.

March 1, 1897, 4 per cent	$1,000 00
Total dividends for the year	$1,000 00

EXPENSES.

State taxes paid	$10 67
All other expenses for the year	23 75
Total expenses for the year	$34 42

OFFICERS.

TORREY E. WALES, President.

Auditors—Board of Trustees.

Investing Committee—C. W. Woodhouse.

Trustees or Directors—T. E. Wales, H. W. Allen, C. W. Woodhouse, L. G. Woodhouse, L. E. Woodhouse.

Treasurer's bond, $10,000.

I hereby certify that the foregoing is a true statement of the condition of the Farmers and Mechanics Savings Institution and Trust Company at the close of business on the thirtieth day of June, 1897, according to my best knowledge and belief.

C. W. WOODHOUSE, Treasurer.

Subscribed and sworn to, at Burlington, Vermont, this 6th day of July, A. D. 1897.

Before me, C. E. KINSMAN, Notary Public.

Digitized by Google

THE GRANITE SAVINGS BANK AND TRUST COMPANY, BARRE.

JUNE 30, 1897.

RESOURCES.

Loans on real estate in Vermont	$169,976 51
Loans on real estate elsewhere	117,250 00
Loans on personal security	126,341 79
Loans on deposit books	3,170 00
Loans with bank stock as collateral	3,100 00
Loans with mortgages as collateral	40,676 33
Loans on other collateral security	8,306 60
United States bonds	17,500 00
State, county, city, town and school bonds	91,389 62
Real estate for banking purposes	12,500 00
Real estate by foreclosure	14,760 21
Bank stock owned, viz:	
Montpelier National Bank, Montpelier	500 00
First National Bank, Montpelier	400 00
Cash on deposit in National banks, viz:	
National Bank of Redemption, Boston	20,357 18
First National Bank, Montpelier	11,112 89
Due from other banks and bankers	5,983 00
Cash on hand	27,950 04
Total	$671,274 17

LIABILITIES.

Capital paid in	$50,000 00
Due depositors	591,526 39
Surplus fund reserved	10,000 00
Other surplus and profits	17,567 78
Dividend July 1, 1897	2,000 00
Other dividends unpaid	180 00
Total	$671,274 17
Whole number of depositors June 30, 1897, 3,183.	
Number of depositors resident in this State, 3,100.	
Total of their deposits	$560,622 93
Number of depositors non-resident, 83.	
Total of their deposits	30,903 46
Amount of deposits exceeding $1,500 in each case, $7,879.99.	
Number of such depositors, 23.	
Total deposits	$591,526 39

DIVIDENDS.

January 1, 1897, 4 per cent on stock	$2,000 00
July 1, 1897, 4 per cent on stock	2,000 00
July 1, 1896, 2 per cent on deposits	8,680 01
January 1, 1897, 2 per cent on deposits	8,966 14
Total dividends for the year	$21,646 15

EXPENSES.

Treasurer's salary	$1,200 00
Other salaries	2,150 00
State taxes paid	3,691 69
All other expenses for the year	1,257 95
Total expenses for the year	$8,299 64

Digitized by Google

LIST OF STOCKS AND BONDS OWNED.

Description.	Per cent.	Par value.	Book value.
Bonds:			
County of Wells, Ind.	6	$4,000 00	$4,000 00
" " Edwards, Kan.	6	3,000 00	3,000 00
" " Spokane, Wash.	6	5,000 00	5,000 00
City of Indianapolis, Ind.	6	5,589 62	5,589 62
" " Willimantic, Conn.	4	5,000 00	5,000 00
" " Kansas City, Kan.	6	5,000 00	5,000 00
" " Superior, Wis.	6	10,000 00	10,000 00
" " Pierre, S. D.	6	10,000 00	10,000 00
" " Defiance, O.	6	7,000 00	7,000 00
" " Bellefontaine, O.	6	5,000 00	5,000 00
" " Martins Ferry, O.	5	4,500 00	4,500 00
" " Brainerd, Minn.	6	3,000 00	3,000 00
" " Lincoln, Neb.	6	6,900 00	6,900 00
" " Marion, Ind.	6	7,000 00	7,000 00
" " Astoria, Ore.	6	10,000 00	10,000 00
United States	4	17,500 00	17,500 00
Stocks:			
9 shares Montpelier National Bank		900 00	900 00
4 shares First National Bank, Montpelier		400 00	400 00
		$109,789 62	$109,789 62

OFFICERS.

JOHN TROW, President; H. O. WORTHEN, Vice-President.

Auditors—A. D. Morse, C. L. Currier, H. O. Worthen.

Investing Committee—Board of Directors.

Trustees or Directors—John Trow, H. O. Worthen, A. D. Morse, C. L. Currier, W. E. Whitcomb, A. E. Field.

Treasurer's bond, $22,000.

I hereby certify that the foregoing is a true statement of the condition of the Granite Savings Bank and Trust Company at the close of business on the thirtieth day of June, 1897, according to my best knowledge and belief.

CLINTON N. FIELD, Treasurer.

Subscribed and sworn to, at City of Barre, Vermont, this 7th day of July, A. D. 1897.

Before me, FRANK F. CAVE, Notary Public.

Digitized by Google

THE HARDWICK SAVINGS BANK AND TRUST COMPANY, HARDWICK.

JUNE 30, 1897.

RESOURCES.

Loans on real estate in Vermont	$67,081 76
Loans on real estate elsewhere	12,900 00
Loans on personal security	74,425 25
Loans on deposit books	1,974 00
Loans with bank stock as collateral	517 65
Loans with mortgages as collateral	13,694 28
Loans on other collateral security	15,510 43
Loans to towns, villages, school districts	13,169 81
State, county, city, town and school bonds	1,010 97
Furniture and fixtures	1,723 19
Accrued interest	239 92
Interest due the bank	5,457 79
Cash on deposit in National banks, viz:	
International Trust Company, Boston	3,929 62
Cash on hand	3,105 54
Total	$214,740 21

LIABILITIES.

Capital paid in	$42,877 31
Due depositors, savings dep	136,999 90
Surplus fund reserved	188 00
Other surplus	3,513 63
Interest due savings dep	2,526 08
Check deposits	26,160 61
Treasurer's checks	865 37
Div. No. 7	1,229 70
State tax	379 61
Total	$214,740 21
Whole number of depositors June 30, 1897, 684.	
Number of depositors resident in this State, 662.	
Total of their deposits	$132,226 22
Number of depositors non-resident, 22.	
Total of their deposits	4,773 68
Amount of deposits not exceeding $250 in each case, $41,372.50.	
Number of such depositors, 555.	
Amount of deposits exceeding $1,500 in each case, $9,860.44.	
Number of such depositors, 8.	
Total deposits	$136,999 90

DIVIDENDS.

January 1, 1897, 3 per cent on stock	$1,187 10
July 1, 1897, 3 per cent on stock	1,229 70
January 1, 1897, 2 per cent on deposits	2,223 14
July 1, 1897, 2 per cent on deposits	2,526 08
Total dividends for the year	$7,166 02

EXPENSES.

Treasurer's salary	$1,200 01
Other salaries	339 00
State taxes paid	724 60
All other expenses for the year	526 80
Total expenses for the year	$2,790 41

Digitized by Google

OFFICERS.

DORMAN BRIDGMAN, President; I. P. TITUS, Vice-President.

Auditors—The Directors.

Investing Committee—D. Bridgman, J. H. McLoud, I. P. Titus.

Trustees or Directors—D. Bridgman, I. P. Titus, J. H. McLoud, J. Cowles, M. E. Tucker, G. L. Johnson, L. A. Kent, G. A. Morse, T. M. Gallagher.

Treasurer's bond, $12,000.

I hereby certify that the foregoing is a true statement of the condition of the Hardwick Savings Bank and Trust Company at the close of business on the thirtieth day of June, 1897, according to my best knowledge and belief.

P. J. COWLES, Treasurer.

Subscribed and sworn to, at Hardwick, Vermont, this 5th day of July, A. D. 1897.

Before me, J. H. McLOUD, Notary Public.

Digitized by Google

THE HOME SAVINGS BANK, BURLINGTON.

JUNE 30, 1897.

RESOURCES.

Loans on real estate in Vermont	$13,506 56
Loans on personal security	4,581 45
Loans with mortgages as collateral	1,326 00
Furniture and fixtures	512 38
198 Little Home Savings Banks	495 00
Cash on deposit in National banks, viz:	
Howard National Bank	329 79
Merchants National Bank	56 25
Cash on hand	329 82
Total	$21,137 25

LIABILITIES.

Due depositors	$20,618 82
Surplus fund reserved	100 03
Other surplus	418 40
Total	$21,137 25

Whole number of depositors June 30, 1897, 240.

Number of depositors resident in this State, 235.	
Total of their deposits	$20,805 16
Number of depositors non-resident, 5.	
Total of their deposits	223 76

Amount of deposits not exceeding $250 in each case, $6,428.99.
Number of such depositors, 212.

Total deposits	$21,028 92

DIVIDENDS.

December 1, 1896, 2 per cent	$329 63
July 1, 1897, 2 per cent (7 months)	410 10
Total dividends for the year	$739 73

EXPENSES.

Treasurer's salary	$200 00
State taxes paid	122 44
All other expenses for the year	50 95
Total expenses for the year	$373 39

Digitized by Google

OFFICERS.

SMITH WRIGHT, President; CHARLES L. DOLAN, Vice-President.

Auditors—Dr. O. W. Peck and L. C. Grant.

Investing Committee—Smith Wright, C. S. Isham and W. H. Hale.

Trustees—Hamilton S. Peck, Thomas Arbuckle. L. C. Grant, N. K. Brown, W. H. Hale, C. S. Isham, Henry W. Tracy, W. B. Gates, George A. Hall, C. W. Brownell and Smith Wright.

Treasurer's bond, $10,000.

I hereby certify that the foregoing is a true statement of the condition of the Home Savings Bank at the close of business on the thirtieth day of June, 1897, according to my best knowledge and belief.

N. K. BROWN, Treasurer.

Subscribed and sworn to, at Burlington, Vermont, this 10th day of July, A. D. 1897.

Before me, FRANK BROWN, Notary Public.

Digitized by Google

JAMAICA SAVINGS BANK, JAMAICA.

JUNE 30, 1897.

RESOURCES.

Loans on real estate in Vermont	$63,709 87
Loans on real estate elsewhere	93,993 00
Loans on personal security	35,074 21
Loans on deposit books	11,019 36
Loans with mortgages as collateral	1,063 57
Loans on other collateral security	5,453 27
Loans to towns, villages, school districts	1,648 42
State, county, city, town and school bonds	600 00
Real estate for banking purposes	500 00
Real estate by foreclosure	11,315 00
Financial Association	2,700 00
A. F. & L. E. Kelley	1,000 00
Cash on deposit in National banks, viz:	
Vermont National Bank	977 31
Cash on hand	1,068 92
Total	$230,122 93

LIABILITIES.

Due depositors	$216,726 88
Surplus fund reserved	10,000 00
Other surplus	3,396 05
Total	$230,122 93
Whole number of depositors June 30, 1897, 857.	
Number of depositors resident in this State, 809.	
Total of their deposits	$195,140 62
Number of depositors non-resident, 48.	
Total of their deposits	21,586 26
Amount of deposits not exceeding $250 in each case, $38,130.42.	
Number of such depositors, 593.	
Amount of deposits exceeding $1,500 in each case, $20,452.91.	
Number of such depositors, 11.	
Total deposits	$216,726 88

DIVIDENDS.

January 1, 1897, 2 per cent	$4,231 59
July 1, 1897, 2 per cent	4,220 28
Total dividends for the year	$8,451 87

EXPENSES.

Treasurer's salary	$800 00
State taxes paid	1,526 24
All other expenses for the year	904 74
Total expenses for the year	$3,230 98

LIST OF STOCKS AND BONDS OWNED.

Description.	Per cent.	Market value.	Par value.	Book value.
Jamaica town bonds	6	$600 00	$600 00	$600 00

Digitized by Google

OFFICERS.

O. R. GARFIELD, President; J. A. MUZZY, Vice-President.

Auditors—J. W. Taft, J. Q. Shumway, J. A. Muzzy.

Investing Committee—O. R. Garfield, J. A. Muzzy, J. Q. Shumway, J. W. Melendy, M. L. Boynton.

Trustees or Directors—O. R. Garfield, J. A. Muzzy, J. Q. Shumway, J. W. Taft, L. M. Newell, J. W. Melendy, Josiah Pierce, M. L. Boynton, C W. Sprague.

Treasurer's bond, $14,000.

I hereby certify that the foregoing is a true statement of the condition of the Jamaica Savings Bank at the close of business on the thirtieth day of June, 1897, according to my best knowledge and belief.

J. C. ROBINSON, Treasurer.

Subscribed and sworn to, at Jamaica, Vermont, this 8th day of July, A. D. 1897.

Before me, JOHN Q. SHUMWAY, Notary Public.

Digitized by Google

THE LAMOILLE COUNTY SAVINGS BANK AND TRUST COMPANY, HYDE PARK.

JUNE 30, 1897.

RESOURCES.

Loans on real estate, all in Vermont	$248,817 76
Loans on personal security, all in Vermont	150,175 24
Loans on deposit books, all in Vermont	2,213 00
Loans with bank stock as collateral, all in Vermont	12,500 00
Loans with mortgages as collateral, all in Vermont	32,729 98
Loans to towns, villages, school districts, all in Vermont	10,649 88
Bank stock owned, viz :	
Lamoille County, Vermont, National Bank, at par	10,000 00
Union Savings Bank and Trust Co., Morrisville, Vt., at par	1,000 00
Cash on deposit in National banks, viz :	
Lamoille County, Vermont, National Bank	34,875 09
National Hide and Leather Bank	8,719 60
Total	$511,680 55

LIABILITIES.

Capital paid in	$50,000 00
Due depositors	421,855 90
Surplus fund reserved	26,954 84
Interest	12,869 81
Total	$511,680 55
Whole number of depositors June 30, 1897, 1,946.	
Number of depositors resident in this State, 1,873.	
Total of their deposits	$401,990 65
Number of depositors non-resident, 73.	
Total of their deposits	19,865 25
Amount of deposits exceeding $1,500 in each case, $38,115.21.	
Number of such depositors, 19.	
Total deposits	$421,855 90

DIVIDENDS.

January 1, 1897, 2 per cent on deposits	$7,731 21
July 1, 1897, 2 per cent on deposits	7,929 82
Nothing on stock.	
Total dividends for the year	$15,651 03

EXPENSES.

Treasurer's salary	$1,600 00
Other salaries	1,260 00
State taxes paid	2,797 52
All other expenses for the year	319 90
Total expenses for the year	$5,977 42

Digitized by Google

OFFICERS.

CARROLL S. PAGE, President; H. M. MCFARLAND, Vice-President.

Auditors—Board of Directors.

Investing Committee—Board of Directors.

Trustees or Directors—Carroll S. Page, H. M. McFarland, H. P. Stowe, S. A. Fife, O. F. Gates.

Treasurer's bond, $16,000.

I hereby certify that the foregoing is a true statement of the condition of the Lamoille County Savings Bank and Trust Company at the close of business on the thirtieth day of June, 1897, according to my best knowledge and belief.

CLARENCE A. KNIGHT, Treasurer.

Subscribed and sworn to, at Hyde Park, Vermont, this 10th day of July, A. D. 1897.

Before me, D. T. HANLEY, Notary Public.

Digitized by Google

THE LUDLOW SAVINGS BANK AND TRUST COMPANY, LUDLOW.

JUNE 30, 1897.

RESOURCES.

Loans on real estate in Vermont	$68,477 22
Loans on real estate elsewhere	33,935 00
Loans on personal security	62,479 19
Loans on deposit books	1,210 00
Loans with bank stock as collateral	500 00
Loans with mortgages as collateral	4,674 09
Loans on other collateral security	9,721 70
Loans to towns, villages, school districts	2,000 00
United States bonds	4,320 00
State, county, city, town and school bonds	57,507 39
Real estate for banking purposes	1,000 00
Bank stock owned, viz:	
20 shares Woodstock, Vt., National Bank	600 00
20 shares Killington National Bank, Rutland	2,000 00
8 shares National Black River Bank, Proctorsville, Vt	800 00
Furniture and fixtures	2,700 00
Cash on deposit in National banks, viz:	
Shawmut National Bank, Boston	11,000 96
Cash on hand	9,882 30
Total	$272,807 85

LIABILITIES.

Capital paid in	$25,000 00
Due depositors	240,061 32
Surplus fund reserved	3,500 00
Interest	4,245 03
Dividends unpaid	1 50
Total	$272,807 85

Whole number of depositors June 30, 1897, 1,200.
Number of depositors resident in this State, 1,172.

Total of their deposits	$233,884 32

Number of depositors non-resident, 28.

Total of their deposits	6,177 00

Amount of deposits exceeding $1,500 in each case, $25,366.54.
Number of such depositors, 12.

Total deposits	$240,061 32

DIVIDENDS.

January 1, 1897, on deposits	$3,295 83
July 1, 1897, * on deposits	3,696 48
Total dividends for the year	$6,992 31

* 4 per cent is paid on deposits remaining six months or more, and 3 per cent on deposits remaining less than six months.

EXPENSES.

Treasurer's salary	$1,000 00
Other salaries	576 00
State taxes paid	1,154 73
All other expenses for the year	347 34
Total expenses for the year	$3,078 07

Digitized by Google

LIST OF STOCKS AND BONDS OWNED.

Description.	Per cent.	Par value.	Book value.
State of Washington warrants	8	$10,266 73	$10,266 73
Spokane County, Wash., warrants	8	1,489 05	1,489 05
Spokane City, Wash., warrants	8	349 94	349 94
Union County, Ore., warrants	8	1,048 30	1,048 30
Clatsop " " "	8	1,553 37	1,553 37
Sault Ste. Marie, Mich., bonds	6	5,000 00	5,000 00
Sandwich, Ill	6	5,000 00	5,000 00
Onawa, Ia	6	3,000 00	3,000 00
Plano, Ill	6	2,000 00	2,000 00
Red Oak Junction, Ia	5	4,500 00	4,500 00
Sidney, O	5	1,000 00	1,000 00
Snohomish County, Wash	5	5,000 00	5,000 00
Manson, Ia	5	5,000 00	5,000 00
Findlay, O	4½	5,000 00	5,000 00
Cicero, Ind	5	7,000 00	7,000 00
U. S. Gov. reg. bonds. 4s, 1907		4,000 00	4,320 00
20 shares Woodstock, Vt., National Bank		600 00	600 00
20 " Killington National Bank, Rutland, Vt.		2,000 00	2,000 00
8 " National Black River Bank, Proctorsville, Vt		800 00	800 00
Weathersfield, Vt	4	300 00	300 00

OFFICERS.

W. W. STICKNEY, President; F. O. KNIGHT, Vice-President.

Auditors—F. O. Knight, John C. Coolidge.

Investing Committee—W. W. Stickney, F. O. Knight, J. A. Dennett, G. H. Levey.

Trustees or Directors—W. W. Stickney, F. O. Knight, J. A. Dennett, G. H. Levey, John C. Coolidge, L. A. Pettigrew, H. A. Hannum, M. A. Ives.

Treasurer's bond, $16,000.

I hereby certify that the foregoing is a true statement of the condition of the Ludlow Savings Bank and Trust Company at the close of business on the thirtieth day of June, 1897, according to my best knowledge and belief.

R. W. DAVIES, Treasurer.

Subscribed and sworn to, at Ludlow, Vermont, this 9th day of July, A. D. 1897.

Before me, ALBERT A. SARGENT, Notary Public.

Digitized by Google

THE LYNDON SAVINGS BANK, LYNDONVILLE.

JUNE 30, 1897.

RESOURCES.

Loans on real estate in Vermont	$85,412 41
Loans on real estate elsewhere	83,775 00
Loans on personal security	35,018 40
Loans on deposit books	500 00
Loans with bank stock as collateral	4,700 00
Loans with mortgages as collateral	2,685 00
Loans on other collateral security	3,000 00
Loans to towns, villages, school districts	8,229 78
State, county, city, town and school bonds	62,454 98
Real estate for banking purposes	7,146 62
Real estate by foreclosure	15,919 84
Bank stock owned, viz:	
First National, St. Johnsbury, Vt.	6,400 00
Merchants National, St. Johnsbury, Vt.	8,800 00
Lyndonville National, Lyndonville	5,700 00
Barton National, Barton, Vt	2,000 00
National Bank of Lyndon, Vt.	1,000 00
Cash on deposit in National banks, viz:	
Lyndonville National Bank	27,322 51
Total	$360,064 49

LIABILITIES.

Due depositors	$350,548 11
Surplus fund reserved	8,500 00
Interest	1,016 38
Total	$360,064 49
Whole number of depositors June 30, 1897, 1,937.	
Number of depositors resident in this State, 1,894.	
Total of their deposits	$330,721.20
Number of depositors non-resident, 43.	
Total of their deposits	19,826 91
Amount of deposits exceeding $1,500 in each case, $4,485.17.	
Number of such depositors, 2.	
Total deposits	$350,548 11

DIVIDENDS.

January 1, 1897, 2 per cent	$6,481 65
July 1, 1897, 2 per cent, estimated	6,850 00
Total dividends for the year	$13,331 65

EXPENSES.

Treasurer's salary	$900 00
State taxes paid	2,378 40
All other expenses for the year	844 64
Total expenses for the year	$4,123 04

Digitized by Google

LIST OF STOCKS AND BONDS OWNED.

Description.	Per cent.	Par value.	Book value.
Marshalltown, Ia., school	5	$5,000 00	$5,000 00
Minden, Ia., school	6	2,000 00	2,000 00
Lake View, Ill., school	5	3,000 00	3,000 00
Oakland, Ia., school	6	800 00	800 00
Forrest Home, Ia., school	5	3,000 00	3,000 00
Port Washington, Wis., school	5	7,400 00	7,400 00
Lake View, Ill., school	5	500 00	500 00
East Dubuque, Ill., school	6	5,000 00	5,000 00
Armstrong Grove, Ill., school	6	5,000 00	5,000 00
City of Columbus, O.	6	3,000 00	3,000 00
" " Nebraska City, Neb.	6	5,000 00	5,000 00
" " " " "	7	1,000 00	1,000 00
" " Superior, Wis.	6	2,000 00	2,000 00
" " " "	6	2,254 98	2,254 98
Grand Island, Neb.	5	5,000 00	5,000 00
Seattle, Wash.	5	5,000 00	5,000 00
West Hammond, Ill.	6	7,500 00	7,500 00
First National Bank, St. Johnsbury, Vt.		6,400 00	6,400 00
Merchants National Bank, St. Johnsbury, Vt.		8,800 00	8,800 00
Lyndonville National Bank, Lyndonville		5,700 00	5,700 00
Barton National Bank, Barton, Vt.		2,000 00	2,000 00
National Bank of Lyndon, Vt.		1,000 00	1,000 00

OFFICERS.

I. W. SANBORN, President; J. W. COPELAND, Vice-President.

Auditors—The Trustees.

Investing Committee—The Trustees.

Trustees or Directors—I. W. Sanborn, J. W. Copeland, H. F. Pillsbury, A. L. Ingalls, Chas. Ingalls, J. C. Eaton, A. F. Howland.

Treasurer's bond, $16,000.

I hereby certify that the foregoing is a true statement of the condition of the Lyndon Savings Bank at the close of business on the thirtieth day of June, 1897, according to my best knowledge and belief.

I. S. PEARL, Treasurer.

Subscribed and sworn to, at Lyndonville, Vermont, this 7th day of July, A. D. 1897.

Before me, LUTHER B. HARRIS, Notary Public.

Digitized by Google

THE MARBLE SAVINGS BANK, RUTLAND.

JUNE 30, 1897.

RESOURCES.

Loans on real estate in Vermont	$238,022 38
Loans on real estate elsewhere	133,777 43
Loans on personal security	38,242 17
Loans on deposit books	270 00
Loans with bank stock as collateral	9,485 00
Loans with mortgages as collateral	22,550 00
Loans on other collateral security	24,250 00
United States bonds	90,000 00
State, county, city, town and school bonds	262,478 39
Real estate by foreclosure	59,053 50
Bank stock owned	24,000 00
Cash on deposit in National banks, viz:	
Rutland County National Bank	3,209 17
Total	$925,338 04

LIABILITIES.

Due depositors	$881,577 34
Surplus fund reserved	40,000 00
Other surplus	3,760 70
Total	$925,338 04
Whole number of depositors June 30, 1897, 3,395.	
Number of depositors resident in this State, 3,245.	
Total of their deposits	$830,198 24
Number of depositors non-resident, 150.	
Total of their deposits	51,379 10
Amount of deposits exceeding $1,500 in each case, $103,939.52.	
Number of such depositors, 50.	
Total deposits	$881,577 34

DIVIDENDS.

January 1, 1897, 2 per cent	$17,114 33
July 1, 1897, 2 per cent	17,065 31
Total dividends for the year	$34,179 64

EXPENSES.

Treasurer's salary	$2,000 00
Other salaries	600 00
State taxes paid	5,413 90
All other expenses for the year	1,476 23
Total expenses for the year	$9,490 13

Digitized by Google

LIST OF STOCKS AND BONDS OWNED.

Description.	Per cent.	Par value.	Book value.
United States	4, 5	$80,000 00	$90,000 00
Minnesota, Marshall County	7	2,000 00	2,000 00
Iowa, Sioux City, city	6	12,600 00	12,600 00
Nebraska, Lincoln, city	6	20,000 00	20,000 00
Oregon, Astoria, city	6	20,000 00	20,000 00
Ohio, Toledo, city	4½	25,000 00	25,000 00
" Findlay, city	6	10,500 00	10,500 00
" Fostoria, city	6	8,000 00	8,000 00
" Wooster, city	6	10,000 00	10,000 00
" Newark, city	6	2,349 87	2,349 87
Michigan, Gladstone, city	6	8,000 00	8,000 00
" Norway, city	7	5,000 00	5,000 00
Wisconsin, Superior, city	6	5,000 00	5,000 00
Nebraska, South Omaha, city	7	5,000 00	5,000 00
Illinois, Cairo, city	6	592 25	592 25
Pennsylvania, Pittsburg, city	5	9,500 00	9,500 00
" Homestead, city	6	10,000 00	10,000 00
Ohio, Loraine, village	6	8,000 00	8,000 00
" Ravenna, village	6	12,000 00	12,000 00
" Kent, village	6	10,000 00	10,000 00
" Athens, village	6	10,000 00	10,000 00
" North Baltimore, village	6	7,000 00	7,000 00
" Clyde, village	6	5,000 00	5,000 00
Vermont, Mount Tabor, town	5	500 00	500 00
South Dakota, Mitchell, school	6	10,000 00	10,000 00
Pennsylvania, Braddock, school	4½	9,000 00	9,000 00
Iowa, Des Moines, school	5	4,000 00	4,000 00
Minnesota, Brown County, school	5	6,000 00	6,000 00
Oregon, Pacific County, school	7	5,000 00	5,000 00
Nebraska, sundry counties school	7	2,898 00	2,898 00
Washington, state warrants	8	8,650 49	8,650 49
" Whitman County, warrants	8	1,960 07	1,960 07
Oregon, Union County, warrants	8	5,033 22	5,033 22
" Snohomish County, warrants	8	2,462 08	2,462 08
" Tillamook County, warrants	8	1,432 41	1,432 41
		$342,478 39	$352,478 39

OFFICERS.

E. C. LEWIS, President; J. N. WOODFIN, Vice-President.

Auditors—C. E. Ross, H. A. Smith, J. N Woodfin.

Investing Committee—E. C. Lewis, J. N. Woodfin, C. E. Ross, L. G. Kingsley.

Trustees—E. C. Lewis, J. N. Woodfin, C. E. Ross, L. G. Kingsley, A. F. Davis, W. A. Patrick, W. B. Shaw, H. A. Smith, E. L. Temple.

Treasurer's bond, $30,000.

I hereby certify that the foregoing is a true statement of the condition of the Marble Savings Bank, Rutland, Vt., at the close of business on the thirtieth day of June, 1897, according to my best knowledge and belief.

EDWARD L. TEMPLE, Treasurer.

Subscribed and sworn to, at Rutland, Vermont, this 1st day of July, A. D. 1897.

Before me, HENRY F. FIELD, Notary Public.

Digitized by Google

MONTPELIER SAVINGS BANK AND TRUST COMPANY, MONTPELIER.

JUNE 30, 1897.

RESOURCES.

Loans on real estate in Vermont	$271,145 73
Loans on real estate elsewhere	455,947 22
Loans on personal security	85,866 44
Loans on deposit books	6,169 37
Loans with bank stock as collateral	12,710 00
Loans with mortgages as collateral	35,995 13
Loans on other collateral security	16,364 24
Loans to towns, villages, school districts	15,315 88
United States bonds	54,500 00
State, county, city, town and school bonds	1,126,582 39
Real estate by foreclosure	20,650 00
Bank stock owned, viz:	
First National, Montpelier	17,600 00
Montpelier, Montpelier	8,800 00
Waterbury, Waterbury	13,040 00
Barre, Barre	9,400 00
National Bank Commonwealth, Boston	10,000 00
Barre Savings Bank and Trust Co., Barre	3,000 00
National Bank W. R., Bethel	1,000 00
Certificates deposit Waterbury National Bank	10,000 00
" " Granite Sav. Bk. and Tr. Co., Barre	3,000 00
Nebraska state warrants	5,092 21
Cash on deposit in National banks, viz:	
Waterbury National Bank	1,134 89
Montpelier " "	5,766 45
Barre " "	1,024 33
First " " Montpelier	3,064 29
Hanover " " New York	115,701 68
Commonwealth " " Boston	78,197 87
Cash on hand	49,998 42
Total	$2,437,066 54

LIABILITIES.

Capital paid in	$50,000 00
Due depositors	2,354,874 87
Surplus and profits	28,280 00
Dividends unpaid	2,500 00
Treasurer's checks outstanding	1,411 67
Total	$2,437,066 54

Whole number of depositors June 30, 1897, 6,459.
Number of depositors resident in this State, 6,208.

Total of their deposits	$2,263,920 00

Number of depositors non-resident, 151.

Total of their deposits	90,954 87

Amount of deposits exceeding $1,500 in each case, $555,899.90.
Number of such depositors, 212.

Total deposits	$2,354,874 87

Digitized by Google

DIVIDENDS.

January 1, 1897, 5 per cent, stock	$2,500 00
July 1, 1897, 5 per cent, stock	2,500 00
January 1, 1897, 2 per cent to depositors	41,598 33
July 1, 1897, 2 per cent to depositors	39,730 67
Total dividends for the year	$86,329 00

EXPENSES.

Treasurer's salary	$2,000 00
Other salaries	4,780 00
State taxes paid	14,431 46
All other expenses for the year	6,705 37
Total expenses for the year	$27,916 83

LIST OF STOCKS AND BONDS OWNED.

	Description.	Per cent.	Par value.	Book value.
176	shares First National Bank, Montpelier		$17,600 00	$17,600 00
88	" Montpelier National Bank, Montpelier		8,800 00	8,800 00
326	" Waterbury " " Waterbury		13,040 00	13,040 00
94	" National Bank of Barre, Barre		9,400 00	9,400 00
100	" National Bank of the Commonwealth, Boston		10,000 00	10,000 00
30	" Barre Savings Bank and Trust Company, Barre		3,000 00	3,000 00
20	" White River National Bank, Bethel		1,000 00	1,000 00
	Bonds:			
	Allen County, Kan	6	15,000 00	15,000 00
	Allerton, Ind	5	15,000 00	15,000 00
	Arcola, Ill	5	10,000 00	10,000 00
	Anderson, Ind	5	10,000 00	10,000 00
	Antigo, Wis	6	15,000 00	15,000 00
	Astoria, Ore	6	12,000 00	12,000 00
	Atlantic, Ia	5	9,500 00	9,500 00
	Au Sable, Mich	7	13,000 00	13,000 00
	Bement, Ill	5	5,500 00	5,500 00
	Belton, Mo	6	5,500 00	5,500 00
	Bessemer, Mich	6	12,000 00	12,000 00
	Blackford County, Ind	6	1,500 00	1,500 00
	Britt, Ia	5	6,000 00	6,000 00
	Bridgeport, Conn	4	25,000 00	25,000 00
	Brookfield, Mo	6	5,000 00	5,000 00
	Brooklyn, O	6	10,000 00	10,000 00
	Bloomington, Ill	8	1,500 00	1,500 00
	Buda, Ill	6	4,500 00	4,500 00
	Bucyrus, O	6	8,000 00	8,000 00
	Cambridge, O	6	5,000 00	5,000 00
	Cascade, Ia	5	6,000 00	6,000 00
	Chadron, Neb	6	10,000 00	10,000 00
	Centreville, Ia	5	8,000 00	8,000 00
	Clear Lake, Ia	6	9,500 00	9,500 00
	Charlevoix, Mich	6	2,000 00	2,000 00
	Centralia, Ill	5	5,000 00	5,000 00
	Chicago, Ill	5	10,000 00	10,000 00
	Coon Rapids, Ia	6	3,500 00	3,500 00
	Cincinnati, O	7	2,000 00	2,000 00
	Council Bluffs, Ia	6	16,500 00	16,500 00
	Connersville, Ind	6	10,000 00	10,000 00
	Columbus, O	4	1,000 00	1,000 00
	Crookston, Minn	6	6,000 00	6,000 00
	Coshocton, O	6	15,000 00	15,000 00
	Cook County, Ill	6	500 00	500 00
	Clinton, Ia	6	5,416 24	5,416 24

Digitized by Google

Danville, Ill	5	32,000 00	32,000 00
Dayton, O	5	5,500 00	5,500 00
Decatur County, Ind	5	4,000 00	4,000 00
Decatur City, Ind	5	4,000 00	4,000 00
Defiance, O	6	10,000 00	10,000 00
Denison, O	6	7,500 00	7,500 00
Duluth, Minn	4½, 5	15,000 00	15,000 00
Eldorado, Kan	6	10,000 00	10,000 00
Elwood, Ind	6	10,000 00	10,000 00
Eldon, Ia	6	5,000 00	5,000 00
Evart, Mich	6	5,000 00	5,000 00
Evergreen Park, Ill	6	2,500 00	2,500 00
Edwards County, Kan	7	10,000 00	10,000 00
Evergreen Park, Ia	6	4,000 00	4,000 00
Fairmount, Ind	6	1,800 00	1,800 00
Forreston, Ill	6	3,000 00	3,000 00
Greenville, O	6	5,000 00	5,000 00
Griswold, Ia	6	4,750 00	4,750 00
Goodland, Ind	5, 6	7,400 00	7,400 00
Hawarden, Ill	6	2,000 00	2,000 00
Hamburgh, Ia	5	5,466 00	5,466 00
Harland, Ia	6	20,500 00	20,500 00
Hammond, Ind	6	10,414 68	10,414 68
Highgate, Vt	4½	7,000 00	7,000 00
Hitchcock County, Neb	7	4,500 00	4,500 00
Hopkins, Mo	6	11,000 00	11,000 00
Huntington, Ind	6	2,000 00	2,000 00
Iron Mountain, Mich	6	5,000 00	5,000 00
Ithaca, Mich	6	2,000 00	2,000 00
Jersey City, N. J	5	10,000 00	10,000 00
Jonesboro, Ind	6	7,500 00	7,500 00
Joplin, Mo	6	5,000 00	5,000 00
Kansas City, Kan	6, 7	6,000 00	6,000 00
Kansas City, Mo	8	1,000 00	1,000 00
Kansas City, Mo	6	5,500 00	5,500 00
Kingsley, Ia	6	2,500 00	2,500 00
Kokomo, Ind	6	10,000 00	10,000 00
Larned, Kan	6	3,000 00	3,000 00
Lake City, Minn	6	6,000 00	6,000 00
Lake City, Ia	6	8,000 00	8,000 00
La Salle, Ill	5	2,500 00	2,500 00
Lakeside, Minn	7	1,044 04	1,044 04
La Harpe, Ill	6	1,044 04	1,044 04
Logan, Ia	6	2,000 00	2,000 00
Leavenworth County, Kan	5	5,000 00	5,000 00
Lemont, Ill	6	6,000 00	6,000 00
Lena, Ill	6	8,000 00	8,000 00
Lincoln, Neb	5½	5,000 00	5,000 00
Londonville, O	6	3,000 00	3,000 00
Luverne, Minn	6	3,000 00	3,000 00
Madisonville, O	6	1,000 00	1,000 00
Marion, Ind	6	2,800 00	2,800 00
Martins Ferry, O	5	10,000 00	10,000 00
Medicine Lodge, Kan	6	5,000 00	5,000 00
Manson, Ia	6	1,000 00	1,000 00
Mentone, Ind	6	2,000 00	2,000 00
Miamisburgh, O	5	10,000 00	10,000 00
Montpelier, Vt	4	10,000 00	10,000 00
Montpelier, Ind	5	5,000 00	5,000 00
Monticello, Ind	6	3,400 00	3,400 00
Morris County, Kan	6	10,000 00	10,000 00
Montgomery County, Kan	6	6,600 00	6,600 00
Muskegon, Mich	5, 8	15,000 00	15,000 00
Muskegon Heights, Mich	5	8,000 00	8,000 00
Newcastle, Ind	6	6,000 00	6,000 00
Nevada, Mo	5	12,000 00	12,000 00
New Hampshire state	6	500 00	500 00
Nebraska school district	6, 7	21,996 39	21,996 39
Odebolt, Ia	6	3,200 00	3,200 00

Digitized by Google

Oak Harbor, O	6	6,500 00	6,500 00
Omaha, Neb	5	7,000 00	7,000 00
Park Rapids, Mich	6	3,500 00	3,500 00
Prairie City, Ia	6	8,000 00	8,000 00
Pipestone, Minn	6	6,000 00	6,000 00
Piqua, O	6	10,000 00	10,000 00
Port Townsend, Wash	6	6,000 00	6,000 00
Plymouth, Ind	5	10,000 00	10,000 00
Quincy, Mich	5	7,000 00	7,000 00
Richmond, Mich	5	4,000 00	4,000 00
Richmond, Ind	5	10,000 00	10,000 00
Rochester, Mich	5	5,000 00	5,000 00
Rockwell, Ia	6	7,000 00	7,000 00
Rolfe, Ia	6	6,500 00	6,500 00
Rhinelander, Wis	5	9,000 00	9,000 00
Sauk Rapids, Minn	6	6,500 00	6,500 00
Seattle, Wash	5	5,000 00	5,000 00
Sioux City, Ia	6	6,149 86	6,149 86
Spring Valley, Ill	6	14,000 00	14,000 00
South Bend, Ind	6	12,000 00	12,000 00
Snohomish County, Wash	6	5,000 00	5,000 00
Superior, Wis	6	20,000 00	20,000 00
Storm Lake, Ia	5	5,000 00	5,000 00
Schaller, Ia	5	4,500 00	4,500 00
Tacoma, Wash	5	10,000 00	10,000 00
Thornton, Ind	6	4,900 00	4,900 00
Tolono, Ill	5	2,700 00	2,700 00
Troy, Vt	4½	11,500 00	11,500 00
Wadena, Minn	6	4,500 00	4,500 00
Walden, Vt	5	22,500 00	22,500 00
Walnut, Ia	6	4,000 00	4,000 00
Washington, O	6	5,000 00	5,000 00
Waterloo, Ia	5	14,000 00	14,000 00
Waukeegan, Ill	6	7,000 00	7,000 00
Wellston, O	5	4,000 00	4,000 00
West Duluth, Minn	6	13,045 18	13,045 18
Whiting, Ia	5	4,000 00	4,000 00
Woodbury County, Ia	5	70,000 00	70,000 00
Woodbine, Ia	6	5,500 00	5,500 00
Wooster, O	6	10,000 00	10,000 00
Worth County, Mo	6	1,000 00	1,000 00
Yokima, Wash	6	5,000 00	5,000 00
		$1,189,421 59	$1,189,421 59

OFFICERS.

HOMER W. HEATON, President; JAMES W. BROCK, Vice-President.

Auditors—Trustees.

Investing Committee—Trustees.

Trustees or Directors—Homer W. Heaton, James W. Brock, L. Bart Cross, Albert W. Ferrin, Geo. E. Taplin.

Treasurer's bond, $66,000.

I hereby certify that the foregoing is a true statement of the condition of the Montpelier Savings Bank and Trust Company at the close of business on the thirtieth day of June, 1897, according to my best knowledge and belief.

ALBERT W. FERRIN, Treasurer.

Subscribed and sworn to, at Montpelier, Vermont, this 12th day of July, A. D. 1897.

Before me, CHAS. F. LOWE. Notary Public.

Digitized by Google

THE NORTHFIELD SAVINGS BANK, NORTHFIELD.

JUNE 30, 1897.

RESOURCES.

Loans on real estate in Vermont	$166,150 11
Loans on real estate elsewhere	108,661 81
Loans on personal security	42,921 79
Loans on deposit books	4,812 93
Loans with bank stock as collateral	8,093 75
Loans with mortgages as collateral	902 00
Loans on other collateral security	14,625 35
Loans to towns, villages, school districts	51,766 20
State, county, city, town and school bonds	38,000 00
Real estate for banking purposes	4,000 00
Real estate by foreclosure	5,900 00
Bank stock owned, viz:	
3 shares Orleans Trust Co	300 00
97 " Northfield National	9,700 00
8 " Randolph National	800 00
26 " First Montpelier	2,600 00
26 " Des Moines, Ia., National	2,600 00
Cash on deposit in National banks, viz:	
Northfield	7,074 73
First Montpelier	35 06
Total	$468,943 73

LIABILITIES.

Due depositors	$417,826 34
Surplus fund reserved	40,000 00
Other surplus	52 78
Interest	2,931 38
56th dividend	8,133 23
Total	$468,943 73
Whole number of depositors June 30, 1897, 1,495.	
Number of depositors resident in this State, 1,466.	
Total of their deposits	$407,175 65
Number of depositors non-resident, 29.	
Total of their deposits	10,650 69
Amount of deposits not exceeding $250 in each case, $65,702.33	
Number of such depositors, 1,006.	
Amount of deposits exceeding $1,500 in each case, $29,534.41.	
Number of such depositors, 17.	
Total deposits	$417,825 34

DIVIDENDS.

January 1, 1897, 2 per cent	$8,212 93
July 1, 1897, 2 per cent	8,133 23
Total dividends for the year	$16,346 16

EXPENSES.

Treasurer's salary	$1,200 00
Other salaries	450 00
State taxes paid	3,262 95
All other expenses for the year	514 80
Total expenses for the year	$5,427 75

Digitized by Google

LIST OF STOCKS AND BONDS OWNED.

Description.	Per cent.	Par value.	Book value.
City of Findlay, O	6	$9,500 00	$9,500 00
Fostoria, O	6	6,000 00	6,000 00
Superior, Wis	6	5,000 00	5,000 00
Luverne, Minn., school	6	5,000 00	5,000 00
Spokane County, Wash	6	2,000 00	2,000 00
Town of Sabula, Ia	5	2,500 00	2,500 00
Iron County, Wis	6	6,000 00	6,000 00
Town of Gladbrook, Ia	6	2,000 00	2,000 00
		$38,000 00	$38,000 00

OFFICERS.

ANDREW E. DENNY, President; ORVIS D. EDGERTON, Vice-President.

Auditors—O. D. Edgerton, E. K. Jones, James Morse, E. H. Thayer.

Investing Committee—Trustees.

Trustees or Directors—A. E. Denny, O. D. Edgerton, E. K. Jones, Frank Plumley, James Morse, E. H. Thayer.

Treasurer's bond, $22,000.

I hereby certify that the foregoing is a true statement of the condition of the Northfield Savings Bank at the close of business on the thirtieth day of June, 1897, according to my best knowledge and belief.

ANDREW E. DENNY, Treasurer.

Subscribed and sworn to, at Northfield, Vermont, this eighth day of July, A. D. 1897.

Before me, GEORGE C. SANBORN, Notary Public.

Digitized by Google

THE ORLEANS TRUST COMPANY, NEWPORT.

JUNE 30, 1897.

RESOURCES.

Loans on real estate in Vermont	$164,254 22
Loans on real estate elsewhere	64,642 45
Loans on personal security	111,669 56
Loans on deposit books	1,747 25
Loans with mortgages as collateral	7,013 70
Loans on other collateral security	5,522 55
Loans to towns, villages, school districts	3,192 72
State, county, city, town and school bonds	6,300 00
Real estate by foreclosure	7,000 00
Bank stock owned, viz:	
National Bank of Newport, Vermont	1,000 00
Island Pond, Vt., National Bank	1,000 00
Furniture and fixtures	1,000 00
Cash on deposit in National banks, viz:	
Globe National Bank, Boston	5,517 59
National Bank of Newport, Vt.	22,570 00
Cash on hand	8,541 04
Total	$410,971 08

LIABILITIES.

Capital paid in	$50,000 00
Due depositors, Savings Bank	317,418 37
Due depositors, check account	20,194 77
Other surplus	10,372 72
Due C. A. Prouty, trustee	10,000 00
Treasurer's checks outstanding	2,949 22
Div. checks outstanding	36 00
Total	$410,971 08
Whole number of depositors June 30, 1897, 1,602.	
Number of depositors resident in this State, 1,538.	
Total of their deposits	$318,543 84
Number of depositors non-resident, 64.	
Total of their deposits	19,069 30
Amount of deposits exceeding $1,500 in each case, $39,750.81.	
Number of such depositors, 16.	
Total deposits	$337,613 14

DIVIDENDS.

January 1, 1897, 2 per cent to dep.	$5,990 03
January 1, 1897, 3 per cent to stockholders	1,500 00
July 1, 1897, 2 per cent to dep.	6,142 12
July 1, 1897, 3 per cent to stockholders	1,500 00
Total dividends for the year	$15,132 15

EXPENSES.

Treasurer's salary	$1,800 00
Other salaries	1,034 85
State taxes paid, inc. ins., salary and license	2,107 75
All other expenses for the year	1,111 35
Total expenses for the year	$6,053 95

Digitized by Google

LIST OF STOCKS AND BONDS OWNED.

Description.	Per cent.	Market value.	Par value.	Book value.
City of Superior, Wis.....	6	$5,000 00	$5,000 00	$5,000 00
Lincoln County, Wash., school bond..	8	1,000 00	1,000 00	1,000 00
Whitman " " " " ..	8	300 00	300 00	300 00
10 shares N't'l Bank of Newport, Vt...		1,100 00	1,000 00	1,200 00
10 shares Island Pond, Vt., N't'l Bk...		1,000 00	1,000 00	1,050 00

OFFICERS.

C. A. PROUTY, President; O. C. MILLER, Vice-President.

Auditors—Directors.

Investing Committee—Directors.

Directors—C. A. Prouty, O. C. Miller, J. A. Prouty, Seymour Lane and S. R. Davis.

Treasurer's bond, $20,000.

I hereby certify that the foregoing is a true statement of the condition of the Orleans Trust Company at the close of business on the thirtieth day of June, 1897, according to my best knowledge and belief.

P. J. FARRELL, Treasurer.

Subscribed and sworn to, at Newport, Vermont, this 30th day of July, A. D. 1897.

Before me, F. S. TINKHAM, Notary Public.

Digitized by Google

THE OTTAUQUECHEE SAVINGS BANK, WOODSTOCK.

JUNE 30, 1897.

RESOURCES.

Loans on real estate in Vermont	$102,096 09
Loans on real estate elsewhere	404,730 00
Loans on personal security	16,447 30
Loans on deposit books	4,098 00
Loans with bank stock as collateral	3,300 00
Loans with mortgages as collateral	2,600 00
Loans on other collateral security	5,000 00
Loans to towns, villages, school districts	400 00
United States bonds	50,000 00
State, county, city, town and school bonds	349,222 24
Real estate for banking purposes	5,000 00
Real estate by foreclosure	2,300 00
Bank stock owned, viz:	
Woodstock National Bank	600 00
Premium on U. S. bonds	4,000 00
Cash on deposit in National banks, viz:	
Woodstock National	27,751 10
National Bank of Commerce, Boston	4,785 00
Cash on hand	12,621 63
Total	$994,951 36

LIABILITIES.

Due depositors	$949,057 69
Surplus fund reserved	28,033 36
Other surplus	17,860 31
Total	$994,951 36
Whole number of depositors June 30, 1897, 3,076.	
Number of depositors resident in this State, 2,921.	
Total of their deposits	$887,371 19
Number of depositors non-resident, 155.	
Total of their deposits	61,686 50
Amount of deposits exceeding $1,500 in each case, $163,646.37.	
Number of such depositors, 91.	
Total deposits	$949,057 69

DIVIDENDS.

January 1, 1897, 2 per cent	$17,766 33
July 1, 1897, 2 per cent	17,866 35
Total dividends for the year	$35,632 68

EXPENSES.

Treasurer's salary	$2,000 00
Other salaries	300 00
State taxes paid	6,594 09
All other expenses for the year	1,337 81
Total expenses for the year	$10,231 90

Digitized by Google

LIST OF STOCKS AND BONDS OWNED.

Description.	Per cent.	Par value.	Book value.
United States bonds	4	$50,000 00	$54,000 00
Bakersfield, Vt., town	4½	3,000 00	3,000 00
Bridgewater, Vt., town	5	16,500 00	16,500 00
Rutland, Vt., water	5	7,000 00	7,000 00
Franklin County, Neb., school	7	222 24	222 24
Holt " " "	7	500 00	500 00
Valley " " "	7	500 00	500 00
Nance " " "	7	350 00	350 00
Hamilton " " "	7	450 00	450 00
Shawano, Wis., school	7	4,800 00	4,800 00
Chippewa Falls, Wis., city	5	7,500 00	7,500 00
Spring Valley, Ill., school	6	6,500 00	6,500 00
Table Grove, Ill., school	6	500 00	500 00
Perrysburg, O., village	6	5,000 00	5,000 00
Marshalltown, Ia, school	5	5,000 00	5,000 00
New Redding, Ia., school	5½	1,200 00	1,200 00
Franklin, Ia., school	5½	2,500 00	2,500 00
Redwood County, Minn., school	7	600 00	600 00
Union, Ia., school	6	2,000 00	2,000 00
Gaylord, Mich., school	6	5,000 00	5,000 00
Kansas City, Kan., town	6	2,000 00	2,000 00
Muncie, Ind., school	6	10,000 00	10,000 00
East Liverpool, O., school	5	5,000 00	5,000 00
Coldwater, Mich., water	5	10,500 00	10,500 00
Pringhar, Ia., school	5	7,000 00	7,000 00
Des Moines, Ia., school	5	15,500 00	15,500 00
" " "	4½	10,000 00	10,000 00
Laketon, Mich., school	7	4,000 00	4,000 00
Sleepy Eye, Minn., school	5	5,000 00	5,000 00
Wellston, O., water	5	10,000 00	10,000 00
Fostoria, O., water	5	5,000 00	5,000 00
Spencer, Ia., school	5	7,500 00	7,500 00
St. Mary's, O., school	6	6,000 00	6,000 00
Webster City, Ia., school	5	12,000 00	12,000 00
Independence, Mo., school	5	15,000 00	15,000 00
Council Bluffs, Ia., school	4½	10,000 00	10,000 00
" " " impt	6	6,200 00	6,200 00
Persia, Ia., school	6	1,600 00	1,600 00
Mantua, O., school	5½	3,500 00	3,500 00
Winfield, Kan., school	5	14,000 00	14,000 00
Ottumwa, Ia., school	5	4,000 00	4,000 00
Eldora, Ia., water	6	6,000 00	6,000 00
Seville, O., school,	5	5,500 00	5,500 00
Clarinda, Ia., school	5	10,000 00	10,000 00
Tarkio, Mo., school	5	4,500 00	4,500 00
Pipestone, Minn.. school	6	5,000 00	5,000 00
Sheldon, Ia., school	5	5,000 00	5,000 00
Waverly, Ia., school	5	4,000 00	4,000 00
Storm Lake, Ia., school	5	5,000 00	5,000 00
Scottdale, Pa., city	5	6,400 00	6,400 00
Spirit Lake, Ia., school	6	3,300 00	3,300 00
Lorain, O., water	5	10,000 00	10,000 00
Winterset, Ia., school	5	10,000 00	10,000 00
Columbiana, O., water	5	10,000 00	10,000 00
Valley, Ia., school	6	500 00	500 00
Monticello, Ia., school	5	8,000 00	8,000 00
Dunlap, Ia., school	6	1,500 00	1,500 00
Adair, Ia., school	5	8,000 00	8,000 00
Marne, Ia., school	5	1,600 00	1,600 00
Clinton, Ia., school	5	10,000 00	10,000 00
Manchester, Ia., water	6	2,000 00	2,000 00
		$399,222 24	$403,222 24

Digitized by Google

OFFICERS.

JAMES B. JONES, President; ALVIN HATCH, Vice-President.

Auditors—J. W. Parker, W. S. Hewitt, F. C. Southgate.

Investing Committee—James B. Jones, Alvin Hatch, C. H. Maxham, F. S. Mackenzie, Charles F. Chapman.

Trustees or Directors—James B. Jones, Alvin Hatch, Charles H. Maxham, Henry W. Walker, William S. Dewey, J. W. Parker, F. S. Mackenzie, W. S. Hewitt, Frederick C. Southgate, Geo. W. Paul, Charles F. Chapman.

Treasurer's bond, $28,000.

I hereby certify that the foregoing is a true statement of the condition of the Ottauquechee Savings Bank at the close of business on the thirtieth day of June, 1897, according to my best knowledge and belief.

CHARLES F. CHAPMAN, Treasurer.

Subscribed and sworn to, at Woodstock, Vermont, this 9th day of July, A. D. 1897.

Before me, HENRY C. JOHNSON, Notary Public.

Digitized by Google

THE PASSUMPSIC SAVINGS BANK, ST. JOHNSBURY.

JUNE 30, 1897.

RESOURCES.

Loans on real estate in Vermont	$452,183 22
Loans on real estate elsewhere	443,155 70
Loans on personal security	117,453 73
Loans on deposit books	10,518 54
Loans with bank stock as collateral	25,532 50
Loans with mortgages as collateral	37,003 01
Loans to towns, villages, school districts	12,614 40
United States bonds	10,650 00
State, county, city, town and school bonds	426,202 03
Real estate for banking purposes	12,000 00
Real estate by foreclosure	95,610 16
Bank stock owned	53,700 00
Premium on U. S. bonds	1,500 00
Interest	11,690 50
Cash on deposit in National banks, viz:	
First National, St. Johnsbury	37,823 28
Merchants' National, St. Johnsbury	103 86
Citizens Trust Co., St. Johnsbury	828 87
Barton National Bank, Barton	3,846 66
Caledonia National Bank, Danville	1,599 01
Derby Line National Bank, Derby Line	203 59
Newbury National Bank, Wells River	721 38
Newport National Bank, Newport	2,083 66
International Trust Co., Boston, Mass	760 52
Cash on hand	5,005 68
Total	$1,762,790 30

LIABILITIES.

Due depositors	$1,690,410 69
Surplus fund reserved	68,600 00
Other surplus	3,779 61
Total	$1,762,790 30

Whole number of depositors June 30, 1897, 6,445.
Number of depositors resident in this State, 6,013.

Total of their deposits	$1,565,493 68

Number of depositors non-resident, 432.

Total of their deposits	124,917 01

Amount of deposits exceeding $1,500 in each case, $188,406.63.
Number or such depositors, 102.

Total deposits	$1,690,410 69

DIVIDENDS.

January 1, 1897, 2 per cent	$32,732 48
July 1, 1897, 2 per cent	32,634 62
Total dividends for the year	$65,367 10

EXPENSES.

Treasurer's salary	$2,000 00
Other salaries	3,320 00
State taxes paid	11,674 59
All other expenses for the year	1,944 81
Total expenses for the year	$18 939 40

Digitized by Google

LIST OF STOCKS AND BONDS OWNED.

	Description.	Per cent.	Par value.	Book value.
Vermont	St. Johnsbury, village	4½	$20,500 00	
	Woodstock, town	4½	500 00	
Illinois	Elgin, school	6	3,000 00	
	St. Francisville	6	800 00	
	Johnson County, school	6	2,500 00	
Indiana	Elwood, school	6	1,000 00	
	Portland, school	6	1,000 00	
	Valparaiso, improvement	6	2,000 00	
	Winchester, improvement	6	1,350 00	
Iowa	Atlantic, school	5	5,000 00	
	Coon Rapids, school	6	3,000 00	
	Forest Home, school	5	5,000 00	
	Hopkinton, school	6	1,500 00	
	Lenox, school	6	6,000 00	
	Lake City, water	6	500 00	
	Maple Grove, school	6	700 00	
	Mount Ayer, school	6	1,500 00	
	Spencer, sewer	6	3,000 00	
	Seymour, school	6	4,000 00	
	What Cheer, school	6	2,500 00	
Kansas	Edwards County, bridge	7	2,000 00	
	Rooks County, school	6	700 00	
	Argentine, school	6	9,000 00	
	Parsons, school	6	5,000 00	
Michigan	Norway, water	7	5,500 00	
	Watervliet, school	6	3,000 00	
	Decatur, water	6	4,000 00	
	Iron Mountain, school	6	11,000 00	
	Rochester, water	5	4,500 00	
Minnesota	St. Cloud, school	6	7,000 00	
	Murray County, school	6	5,000 00	
	South Stillwater, school	6	1,000 00	
Missouri	Odessa, school	7	10,000 00	
	Brookfield, school	6	5,000 00	
	Carthage	5	6,000 00	
	Cass County, refunding	5	2,000 00	
	Nevada	5	2,000 00	
	Shelby County	6	7,500 00	
Ohio	Knox County, school	6	4,500 00	
	Archbold, school	6	4,000 00	
	Barnesville	6	4,500 00	
	Columbiana, water	6	6,000 00	
	East Liverpool, school	5	5,000 00	
	Findlay, school	6	16,000 00	
	Galion, refunding	6	4,000 00	
	Kent, refunding	6	10,000 00	
	Leetonia, water	6	5,000 00	
	Ravenna, park	6	15,000 00	
	Toledo, improvement	5	3,000 00	
	Youngstown, park	5	5,000 00	
South Dakota	Sioux Falls, bridge	6	8,000 00	
Oregon	Umatilla County, warrants	8	2,817 93	
Washington	Whitman County, warrants	8	241 25	
Nebraska	School bonds	7	12,692 85	
Illinois	Chicago, sanitary	5	30,000 00	
	Chicago, school	6	3,000 00	
	East St. Louis, school	5	3,000 00	
	Marshall, school	6	5,000 00	
Washington	Everett, school	6	7,000 00	
	Tacoma, water	6	7,000 00	
Wisconsin	Ashland, improvement	6	6,000 00	
	Butternut, school	7	4,500 00	
	South Milwaukee	5	9,500 00	
	Taylor County	6	5,000 00	341,302 03
United States bonds		4	10,650 00	10,650 00

Digitized by Google

National bank stocks,				
First National Bank, St. Johnsbury, Vt.			30,000 00	
Merchants National Bank, St. Johnsbury, Vt.			17,200 00	
National Bank of Newbury, Vt.			3,700 00	
" " " Derby Line, Vt.			1,000 00	
" " " Newport, Vt.			1,800 00	53,700 00
Iowa	Calhoun County, school	7	5,000 00	
	Coon Township, school	6	10,000 00	
	Correctionville, school	6	5,000 00	
	Durant, water,	6	3,500 00	
	Dyersville	6	4,000 00	
	Kingsley, water	6	6,000 00	
	Lake City, water	6	3,000 00	
	Newell, school	6	5,000 00	
	Winterset, school	6	10,000 00	
Illinois	Plano, school	6	5,000 00	
Indiana	Connersville	6	5,000 00	
	Edinburgh	6	3,000 00	
	Greene County, ditch	6	5,000 00	
	Portland	6	1,000 00	
	Rennselaer, school	6	5,000 00	
	Washington, funding	6	2,000 00	
	Indianapolis, Wooduff Pl.	6	7,400 00	84,900 00
			$490,552 03	$490,552 03

OFFICERS.

EMERSON HALL, President; THERON M. HOWARD, Vice-President.

Auditors—Theron M. Howard, A. B. Noyes, W. P. Smith.

Investing Committee—Emerson Hall, Theron M. Howard, Edward F. Brown, A. B. Noyes, Walter P. Smith, L. B. Hartshorn.

Trustees or Directors—Emerson Hall, Theron M. Howard, Edward F. Brown, A. B. Noyes, Walter P. Smith, W. S. Boynton, T. C. Fletcher, John H. George, H. N. Turner, L. B. Hartshorn.

Treasurer's bond, $42,000.

I hereby certify that the foregoing is a true statement of the condition of the Passumpsic Savings Bank of St. Johnsbury, Vt., at the close of business on the thirtieth day of June, 1897, according to my best knowledge and belief.

WILLIAM S. BOYNTON, Treasurer.

Subscribed and sworn to, at St. Johnsbury, Vt, this 10th day of July, A. D. 1897.

Before me, C. S. ADAMS, Notary Public.

Digitized by Google

THE PEOPLE'S TRUST COMPANY OF ST. ALBANS.

JUNE 30, 1897.

RESOURCES.

Loans on real estate in Vermont	$194,041 15
Loans on personal security, all in Vt	17,351 80
Loans on deposit books, all in Vt	1,841 00
Loans with mortgages as collateral, all in Vt	10,556 57
Loans on bonds, collateral security, all in Vt	9,500 00
Loans to towns, villages, school districts, all in Vt	41,543 79
United States bonds, at par	28,250 00
State, county, city, town and school bonds, at par	128,100 00
Real estate for banking purposes	15,000 00
United States reg. 4s, 1925	20,000 00
Premium on U. S. reg. 4s, 1925	4,912 50
Cash on deposit in National banks, viz:	
Welden National Bank of St. Albans	5,283 77
International Trust Company, Boston	16,175 47
Cash on hand	12,196 85
Total	$504,752 90

LIABILITIES.

Capital paid in	$50,000 00
Due depositors	427,562 14
Surplus fund reserved	16,000 00
Other surplus	5,000 00
Interest	5,790 76
Rent acct	400 00
Total	$504,752 90

Whole number of depositors June 30, 1897, 1,809.
Number of depositors resident in this State, 1,798.

Total of their deposits	$420,076 08
Number of depositors non-resident, 11.	
Total of their deposits	7,486 06

Amount of deposits exceeding $1,500 in each case, $62,617.23.
Number of such depositors, 8.

Total deposits	$427,562 14

DIVIDENDS.

May 1, 1897, 5 per cent. on stock	$2,500 00
November 1, 1897, 5 per cent on stock	2,500 00
Total dividends for the year	$5,000 00

EXPENSES.

State taxes paid	$2,527 63
Treasurer's salary and all other expenses for the year	3,018 06
Total expenses for the year	$5,545 69

Digitized by Google

LIST OF STOCKS AND BONDS OWNED.

Description.	Per cent.	Par value.	Book value.
St. Albans, Vt., town	4	17,000 00	17,000 00
Williamstown, " "	4½	22,000 00	22,000 00
Enosburgh, " "	4	1,000 00	1,000 00
Bakersfield, " "	4½	2,000 00	2,000 00
North Hero, " "	5	250 00	250 00
Grand Isle " "	4½	1,000 00	1,000 00
Barton, " village	4½	7,000 00	7,000 00
Newport, " "	4	5,000 00	5,000 00
Lorain, O., "	5	7,000 00	7,000 00
Columbiana, O., "	5	5,000 00	5,000 00
S. Milwaukee, Wis., "	5	5,000 00	5,000 00
Ravenna, O., "	5	5,000 00	5,000 00
Joplin, Mo., city	6	2,000 00	2,000 00
Fostoria, O., city	5	5,000 00	5,000 00
Findlay, O., city	5	2,000 00	2,000 00
Rhinelander, Wis., city	5	9,000 00	9,000 00
Lincoln, Neb., city	5	1,000 00	1,000 00
Seattle, Wash., city	5	5,000 00	5,000 00
Grundy Center, Ia., town	5	11,000 00	11,000 00
Lawrence County, Ill.	6	500 00	500 00
Snohomish, Wash., school	6	2,000 00	2,000 00
Sibley, Ia., "	5	1,000 00	1,000 00
Nevada, Mo., "	5	3,500 00	3,500 00
Springfield, Mo., "	5	2,000 00	2,000 00
East Liverpool, O., "	5	3,000 00	3,000 00
Carroll, Ia., "	5	3,000 00	3,000 00
Harlan Co., Neb.. "	7	350 00	350 00
Phelps Co., Neb., "	7	250 00	250 00
Cherry Co., Neb., "	7	250 00	250 00
U. S. coupon, 1907, at par	4	50 00	50 00
U. S. coupon, 1925, at par	4	28,200 00	28,200 00
U. S. reg., 1925	4	20,000 00	24,912 50

Premiums on $20,000 reg., $4,912.50.

OFFICERS.

E. C. SMITH, President; D. D. RANLETT, Vice-President.

Auditors—E. C. Smith, J. M. Foss, D. D. Ranlett, C. W. Witters, H. M. Stevens.

Investing Committee—Same as Auditors.

Directors—E. C. Smith, D. D. Ranlett, J. M. Foss, C. W. Witters, H. M. Stevens, John Branch.

Treasurer's bond, $22,000.

I hereby certify that the foregoing is a true statement of the condition of the People's Trust Company of St. Albans at the close of business on the thirtieth day of June, 1897, according to my best knowledge and belief.

JOHN BRANCH, Treasurer.

Subscribed and sworn to, at St. Albans, Vermont, this 1st day of July, A. D. 1897.

Before me, W. TRACY SMITH, Notary Public.

Digitized by Google

THE PROCTOR TRUST COMPANY, PROCTOR.

JUNE 30, 1897.

RESOURCES.

Loans on real estate in Vermont	$99,655 70
Loans on real estate elsewhere	33,808 64
Loans on personal security	52,323 99
Loans on deposit books	116 10
Loans with bank stock as collateral	4,100 00
Loans on other collateral security	30,667 80
Loans to towns, villages, school districts	19,023 47
Miscellaneous assets	1,465 88
Expenses and taxes paid	934 63
Cash on deposit in National banks, viz :	
Rutland County National Bank	29,220 38
Cash on hand	669 38
Total	$251,985 97

LIABILITIES.

Capital paid in	$25,000 00
Due depositors, savings	172,770 09
Surplus fund, reserved	3,500 00
Interest	8,844 61
Business deposits	41,871 27
Total	$251,985 97

Whole number of depositors June 30, 1897, 802.
Number of depositors resident in this State, 774.
Total of their deposits $203,494 76
Number of depositors non-resident, 28.
Total of their deposits 11,146 60
Amount of deposits exceeding $1,500 in each case, $41,220.48.
Number of such depositors, 15.

Total deposits $214,641 36

DIVIDENDS.

January 15, 1897, 2½ per cent	$3,400 48
July 15, 1896, 2½ per cent	3,371 56
Stock div. 3 per cent, January 15, 1897	750 00
Stock div. 3 per cent, July 15, 1896	750 00
Total dividends for the year	$8,272 04

EXPENSES.

Treasurer's salary	$500 00
State taxes paid	1,056 82
All other expenses for the year	314 99
Total expenses for the year	$1,871 81

LIST OF STOCKS AND BONDS OWNED.

Description.	Per cent.	Par value.	Book value.
Equitable Security Co.	4	$1,000 00	$500 00

Digitized by Google

OFFICERS.

FLETCHER D. PROCTOR, President; DAN D. BURDITT, Vice-President.

Auditors—Appointed.

Investing Committee—Trustees.

Trustees or Directors—F. D. Proctor, D. D. Burditt, E. R. Morse, F. H. Farrington, B. F. Taylor, S. K. Burbank, J. D. Miller, F. C. Partridge, R. L. Richmond.

Treasurer's bond, $12,000.

I hereby certify that the foregoing is a true statement of the condition of the Proctor Trust Company at the close of business on the thirtieth day of June, 1897, according to my best knowledge and belief.

WILLIAM SMITH, Treasurer.

Subscribed and sworn to, at Proctor, Vermont, this 7th day of July, A. D. 1897.

Before me, WM. M. BROOKS, Justice of the Peace.

Digitized by Google

THE RANDOLPH SAVINGS BANK, RANDOLPH.

JUNE 30, 1897.

RESOURCES.

Loans on real estate in Vermont	$70,944 15
Loans on real estate elsewhere	149,500 52
Loans on personal security	17,140 79
Loans on deposit books	2,126 00
Loans with bank stock as collateral	1,400 00
Loans with mortgages as collateral	3,017 00
Loans on other collateral security	3,070 49
United States bonds	5,000 00
State, county, city, town and school bonds	17,982 04
Real estate by foreclosure	9,501 22
Bank stock owned, viz:	
Randolph National	910 00
Woodstock National	780 00
Bennington National	3,700 00
South End	1,500 00
Island Pond	1,000 00
Capital Savings Bank	1,000 00
Miscellaneous assets, warrants	12,834 76
Expense	508 88
Safe and furniture	1,475 00
Cash on deposit in National banks, viz:	
Randolph National Bank	9,623 59
Cash on hand	4,539 05
Total	$317,553 49

LIABILITIES.

Due depositors	$313,345 77
Surplus fund reserved	4,207 72
Total	$317,553 49
Whole number of depositors June 30, 1897, 1,554.	
Number of depositors resident in this State, 1,522.	
Total of their deposits	$305,414 83
Number of depositors non-resident, 32.	
Total of their deposits	7,930 94
Amount of deposits exceeding $1,500 in each case, $14,031.07.	
Number of such depositors, 8.	
Total deposits	$313,345 77

DIVIDENDS.

January 1, 1897, 2 per cent	$5,600 74
July 1, 1897, 2 per cent	5,605 32
Total dividends for the year	$11,206 06

EXPENSES.

Treasurer's salary	$900 00
State taxes paid	2,063 31
All other expenses for the year	990 76
Total expenses for the year	$3,954 07

Digitized by Google

LIST OF STOCKS AND BONDS OWNED.

Description.	Par Value.
Kenyon, Minn., school bonds	$3,000 00
Idaho, school bonds	1,500 00
Nebraska, school bonds	1,610 00
Scottdale, Pa., bonds	2,000 00
Summitville, Ind., bonds	2,000 00
Fairmount, Ind., bonds	2,000 00
Farmington, Ia., bonds	3,000 00
Town of Braintree, Vt., bonds	872 04
City of La Harpe, Ills., bonds	2,000 00
	$17,982 04

OFFICERS.

JAMES HUTCHINSON, President; WM. H. NICHOLS, Vice-President.

Auditors—G. L. Martin, V. I. Spear, W. E. Lamson.

Investing Committee—G. L. Martin, S. M. Flint, A. G. Wheeler.

Trustees or Directors—James Hutchinson, W. H. Nichols. S. M. Flint, A. G. Wheeler, M. A. Tewksbury, G. L. Martin, V. I. Spear, W. E. Lamson, B. T. Lombard.

Treasurer's bond, $20,000.

I hereby certify that the foregoing is a true statement of the condition of the Randolph Savings Bank at the close of business on the thirtieth day of June, 1897, according to my best knowledge and belief.

B. T. LOMBARD, Treasurer.

Subscribed and sworn to, at Randolph, Vermont, this 15th day of July, A. D. 1897.

Before me, O. B. COPELAND, Notary Public.

Digitized by Google

THE RICHFORD SAVINGS BANK AND TRUST COMPANY, RICHFORD.

JUNE 30, 1897.

RESOURCES.

Loans on real estate in Vermont	$111,539 00
Loans on real estate elsewhere	83,100 00
Loans on personal security	63,172 60
Loans on other collateral security	4,500 00
Loans to towns, villages, school districts	2,500 00
State, county, city, town and school bonds	31,500 00
Real estate for banking purposes	5,500 00
Cash on deposit in National banks, viz:	
Suffolk National Bank, Boston	17,034 93
Cash on hand	6,299 92
Total	$325,146 45

LIABILITIES.

Capital paid in	$50,000 00
Due depositors	237,612 38
Other surplus	19,292 96
Interest	16,500 00
State tax	766 11
Salaries	800 00
Unpaid expenses	175 00
Total	$325,146 45
Whole number of depositors June 30, 1897, 1,023.	
Number of depositors resident in this State, 979.	
Total of their deposits	$222,582 38
Number of depositors non-resident, 44.	
Total of their deposits	15,030 00
Amount of deposits exceeding $1,500 in each case, $28,877.63.	
Number of such depositors, 12.	
Total deposits	$237,612 38

DIVIDENDS.

February 1, 1897, 6 per cent on stock	$3,000 00
August 1, 1896, 2 per cent on deposits	4,360 00
February 1, 1897, 2 per cent on deposits	4,500 00
Total dividends for the year	$11,860 00

EXPENSES.

Treasurer's salary and assistant	$1,600 00
State taxes paid and license	1,570 46
All other expenses for the year	347 78
Total expenses for the year	$3,518 24

LIST OF STOCKS AND BONDS OWNED.

Description.	Per cent.	Par value.	Book value.
Richford town bonds	5	$25,000 00	$25,000 00
Richford village water bonds	4½	6,500 00	6,500 00

Digitized by Google

OFFICERS.

E. HENRY POWELL, President; RICHARD SMITH, Vice-President.

Finance and Investing Committee—E. Henry Powell, H. E. Rustedt, Daniel Moren.

Directors—E. Henry Powell, Daniel Moren, Richard Smith, Sheldon Boright, H. E. Rustedt, L. C. Leavens, Silas P. Carpenter.

L. C. Leavens, Assistant Treasurer.

Treasurer's bond, $15,000.

I hereby certify that the foregoing is a true statement of the condition of the Richford Savings Bank and Trust Company at the close of business on the thirtieth day of June, 1897, according to my best knowledge and belief.

SILAS P. CARPENTER, Treasurer.

Subscribed and sworn to, at Richford, Vermont, this 7th day of July, A. D. 1897.

Before me, J. H. CARPENTER, Notary Public.

Digitized by Google

THE RUTLAND SAVINGS BANK, RUTLAND.

JUNE 30, 1897.

RESOURCES.

Loans on real estate in Vermont	$512,256 90
Loans on real estate elsewhere	629,742 70
Loans on personal security	78,643 07
Loans on deposit books	1,438 20
Loans with bank stock as collateral	56,050 00
Loans on other collateral security	17,863 10
Loans to towns, villages, school districts	25,211 54
United States bonds	200,000 00
State, county, city, town and school bonds	888,951 21
Real estate for banking purposes	35,000 00
Real estate by foreclosure	44,172 50
Bank stock owned, viz:	
Rutland County	12,500 00
Baxter National Bank	10,000 00
Killington National Bank	5,300 00
National Bank of Pembina	2,000 00
Merchants National Bank	8,800 00
National Bank of Middlebury	600 60
Warrants	29,304 66
Premium on U. S. bonds	28,762 50
Cash on deposit in National banks, viz:	
Baxter National Bank	15,521 23
National Park Bank, New York	41,152 64
Rutland County National, City	26,257 88
Merchants National, City	24,866 95
Killington National Bank, City	4,791 66
Second National Bank, Boston	23,441 96
Cash on hand	37,057 24
Total	$2,959,685 94

LIABILITIES.

Due 9,735 depositors	$2,839,562 23
Surplus fund reserved	120,000 00
Other surplus	123 71
Total	$2,959,685 94

Whole number of depositors June 30, 1897, 9,735.
Number of depositors resident in this State, 9,031.

Total of their deposits	$2,582,743 28

Number of depositors non-resident, 704.

Total of their deposits	256,818 95

Amount of deposits exceeding $1,500 in each case, $282,606.82.
Number of such depositors, 157.

Total deposits	$2,839,562 23

DIVIDENDS.

January 1, 1897, 2 per cent	$53,317 48
July 1, 1896, 2 per cent	53,078 85
Total dividends for the year	$106,396 33

Digitized by Google

EXPENSES.

Treasurer's salary	$1,700 00
Other salaries	4,000 00
State taxes paid	18,711 32
All other expenses for the year	11,055 23
Total expenses for the year	$35,466 55

LIST OF STOCKS AND BONDS OWNED.

Description.	Per cent.	Book value.
Anderson County, Kan	6	$7,000 00
Ada, O.	6	4,000 00
Argos, Ind	6	8,000 00
Antwerp, O.	6	14,000 00
Arkansas City	6	10,000 00
Brookfield, Mo	6	15,000 00
Bellefontaine, O.	6	25,000 00
Brandon, Vt	4	9,000 00
Boone, Ia	6	2,500 00
Bowling Green	6	5,000 00
Blackford County, Ind	6	5,000 00
Belle Center, O.	6	2,500 00
Boston, Mass	4	50,000 00
Burlington, Ia	5	14,000 00
Benton Harbor, Mich	6	18,000 00
Beeker County, Minn	6	8,000 00
Cambridge, O.	6	10,000 00
Clay County, Minn	7	5,150 00
Council Bluffs, Ia	6	3,900 00
Custar, O.	6	5,500 00
Cuyahoga Falls	6	10,000 00
Circleville, O	6	18,000 00
Coshocton, O	6	12,000 00
Cairo, Ill.	6	14,500 00
Carrolton, O.	6	5,000 00
Des Moines, Ia.	5	12,000 00
Dorset, Vt	5	10,000 00
Denison, O.	6	4,000 00
Edmunds County, S. D	6	8,000 00
Franklin County, O.	6	18,000 00
Fort Wayne, Ind.	6	129 69
Genoa, O.	6	5,000 00
Gallion, O.	6	10,000 00
Goshen, O.	6	3,500 00
Hicksville, O.	6	20,000 00
Jersey City, N. J.	5	2,000 00
King County, Wash	6	10,000 00
Kent, O.	6	25,000 00
Lincoln, Neb	6	25,000 00
Loraine, O.	6	4,500 00
Latty, O.	6	5,000 00
Le Seueur County, Minn	6	5,500 00
Little Falls, Minn	5½	5,000 00
Lisbon, Ia.	5	5,000 00
Laurens, Ia.	6	4,500 00
Lake Mills, Ia.	6	4,400 00
Marion, Ind.	6	9,000 00
Madison, Wis.	6	5,000 00
Mormontown, Ia.	5½	1,000 00
Moorhead, Minn.	7	2,000 00
Morris County, Kan.	6	1,000 00
Morrison County, Minn.	5	5,000 00
Mattemoras, O.	6	6,000 00
Martin's Ferry, O.	6	13,000 00
Mt. Tabor, Vt.	6	1,000 00
Miamisburgh, O.	5	20,000 00
Norwalk, Ia.	6	1,500 00

Digitized by Google

Norway, Mich.	7	16,000 00
North Baltimore, O.	6	13,500 00
New Philadelphia, O.	6	10,000 00
Plain City Village, O.	6	20,000 00
Portland, Ind.	6	4,246 52
Paulding, O.	6	6,000 00
Rice County, Kan.	6	23,000 00
Recovery, O.	6	6,000 00
Sanitary District, Chicago.	6	20,000 00
St. Mary's, O.	6	6,000 00
Salineville, O.	6	40,000 00
Salem, O.	6	5,500 00
Sioux City, Ia.	6	55,000 00
Shelby, Mich.	5	10,000 00
Toledo, O.	4½	50,000 00
United States currency.	6	30,000 00
" " 1925	4	170,000 00
Urbana, O.	4½	15,000 00
Upper Sandusky, O.	6	15,000 00
Urichsville, O.	6	13,500 00
West Rutland, Vt.	5	1,000 00
Wellston, O.	6	8,000 00
West Chicago Park	6	11,000 00
Woonsocket, R. I.	4	8,000 00
York County, Neb.	7	125 00
		$1,088,951 21

Warrants.

Clackmas County, Ore.	8	2,175 35
Clatsop County, Ore.	8	1,058 75
Tacoma City, Wash.	8	1,069 05
Umatilla County, Ore.	8	5,634 69
Union County, Ore.	8	1,760 12
Whitman County, Wash.	8	3,725 70
Whatcom County, Wash.	10	10,615 65
Spokane City, Wash	8	3,265 35
		$29,304 66

Stocks.

100 shares Baxter National Bank	10,000 00
20 shares First National Bank, Pembina	2,000 00
88 shares Merchants National Bank	8,800 00
6 shares National Bank of Middlebury	600 00
125 shares Rutland County Bank	12,500 00
53 shares Killington National Bank	5,300 00
	$39,200 00

OFFICERS.

WAYNE BAILEY, President; H. O. CARPENTER, Vice-President.

Auditors—F. A. Field, E. C. Tuttle, F. H. Farrington, T. J. Lyon, H. H. Brown, D. P. Peabody.

Investing Committee—The entire Board of Trustees.

Trustees or Directors—Wayne Bailey, H. O. Carpenter, F. A. Field, H. H. Brown, E. C. Tuttle, T. J. Lyon, F. H. Farrington, D. P. Peabody, Edward Dana.

Treasurer's bond, $64,000.

I hereby certify that the foregoing is a true statement of the condition of the Rutland Savings Bank at the close of business on the thirtieth day of June, 1897, according to my best knowledge and belief.

FRED W. LEASE, Treasurer.

Subscribed and sworn to, at Rutland, Vermont, this 5th day of July, A. D. 1897.

Before me, CHAS. A. SIMPSON, Notary Public.

Digitized by Google

THE RUTLAND TRUST COMPANY, RUTLAND.

JUNE 30, 1897.

RESOURCES.

Loans on real estate in Vermont	$285,092 56
Loans on real estate elsewhere	14,801 14
Loans on personal security	40,147 53
Loans with bank stock as collateral	250 00
Loans with mortgages as collateral	4,970 00
Loans on other collateral security	175 00
Loans to towns, villages, school districts	2,126 51
United States bonds	20,000 00
Real estate by foreclosure	9,879 87
Bank stock owned, viz:	
Killington National Bank	14,600 00
Trinity church orders	755 74
Congregational church orders	300 00
Columbia Marble Co., bonds	6,500 00
Vermont " " "	5,000 00
Patch Mfg. Co. bonds	9,500 00
Cash on deposit in National banks, viz:	
Killington National Bank	14,111 01
Total	$428,209 36

LIABILITIES.

Capital paid in	$50,000 00
Due depositors	$349,642 00
Surplus fund reserved	15,000 00
Interest	13,537 36
Dividend unpaid	30 00
Total	$428,209 36

Whole number of depositors June 30, 1897, 957.
Number of depositors resident in this State, 893.

Total of their deposits	$314,803 71

Number of depositors non-resident, 64.

Total of their deposits	34,838 29

Amount of deposits exceeding $1,500 in each case, $47,877.48.
Number of such depositors, 23.

Total deposits	$349,642 00

DIVIDENDS.

January 1, 1897, 3 per cent	$1,500 00
July 1, 1897, 3 per cent	1,500 00
August 1, 1896, 2 per cent on deposits	6,382 27
February 1, 1897, 2 per cent on deposits	6,655 58
Total dividends for the year	$16,037,85

EXPENSES.

Treasurer's salary, Other salaries }	Clerical work done by Kill'gton Nat. Bank.
State taxes paid	2,126 05
All other expenses for the year	2,300 74
Total expenses for the year	$4,426 79

Digitized by Google

LIST OF STOCKS AND BONDS OWNED.

Description.	Per cent.	Market value.	Par value.	Book value.
Columbian Marble Co., bonds	6	$6,500 00	$6,500 00	$6,500 00
Vermont " " "	6	5,000 00	5,000 00	5,000 00
F. R. Patch Mfg. " "	6	9,500 00	9,500 00	9,500 00
Killington National Bank, stock	6	16,060 00	14,600 00	14,600 00

OFFICERS.

JUSTIN BATCHELLER, President; GEO. T. CHAFFEE, Vice-President.

Auditors—Committee appointed semi-annually by Directors.

Investing Committee—Board of Directors.

Trustees or Directors—Justin Batcheller, Geo. T. Chaffee, H. H. Dyer, E. P. Gilson, M. J. Francisco, N. K. Chaffee.

Treasurer's bond, $16,000.

I hereby certify that the foregoing is a true statement of the condition of the Rutland Trust Company at the close of business on the thirtieth day of June, 1897, according to my best knowledge and belief.

GEO. K. MONTGOMERY, Treasurer.

Subscribed and sworn to, at Rutland, Vermont, this 2d day of July, A. D. 1897.

Before me, FRED C. SPENCER, Notary Public.

Digitized by Google

THE SPRINGFIELD SAVINGS BANK, SPRINGFIELD.

JUNE 30, 1897.

RESOURCES.

Loans on real estate in Vermont	$99,110 56
Loans on real estate elsewhere	515,810 40
Loans on personal security	103,195 19
Loans on deposit books	8,686 58
Loans with bank stock as collateral	11,150 00
State, county, city, town and school bonds	174,100 00
Bank stock owned, viz:	
First National, Springfield, Vt	10,600 00
St. Paul National, St. Paul, Minn	10,000 00
First National, Mendon, Neb	5,000 00
White River Junction	5,000 00
Merchants National Bank, Boston	2,300 00
Atlantic National, Boston	1,500 00
Cash on deposit in National banks, viz:	
First National, Springfield, Vt	36,233 80
National Bank of Commonwealth	5,934 85
Due from John Ward, Detroit, Mich	7,956 98
Due C. B. Wardle, Ionia, Mich	1,063 80
Cash on hand	1,981 33
Total	$999,623 49

LIABILITIES.

Due depositors	$895,523 91
Surplus fund reserved	49,357 00
Other surplus	54,742 58
Total	$999,623 49

Whole number of depositors June 30, 1897, 2,942.
Number of depositors resident in this State, 2,894.

Total of their deposits	$886,023 91

Number of depositors non-resident, —.

Total of their deposits	9,500 00

Amount of deposits exceeding $1,500 in each case, $135,781.43.
Number of such depositors, 71.

Total deposits	$895,523 91

DIVIDENDS.

January 1, 1897, 2 per cent	$17,673 26
July 1, 1897, 2 per cent	17,059 67
Total dividends for the year	$34,732 93

EXPENSES.

Treasurer's salary	$2,000 00
Other salaries	200 00
State taxes paid	6,739 14
All other expenses for the year	454 00
Total expenses for the year	$9,393 14

Digitized by Google

LIST OF STOCKS AND BONDS OWNED.

Description.	Per cent.	Market value.	Par value.
Lincoln City, Neb	6	$13,500 00	$13,000 00
Harlan County, Neb	5	4,100 00	4,000 00
Sherman County, Neb	6	5,000 00	4,500 00
Gilmore, school, Ia	6	2,250 00	2,200 00
Atlantic, school, Ia	5	3,050 00	3,000 00
City Fort Dodge, Ia	5	5,200 00	5,000 00
Humboldt, Ia	5½	6,800 00	6,500 00
Finlay City, O	6	10,000 00	9,500 00
Carbondale, Pa	5	2,000 00	2,000 00
Fostoria, O	5	13,300 00	13,000 00
Paulding County, O	5	2,100 00	2,000 00
Canton, school, O	5	4,100 00	4,000 00
Liverpool, O	5	3,700 00	3,500 00
Wyandotte, Mich	5	10,000 00	10,000 00
Sterling, O	5	13,000 00	13,000 00
East Liverpool, O	5	5,200 00	5,000 00
Litchfield, O	5	8,800 00	8,500 00
Bloomfield, O	5	4,200 00	4,000 00
Vandalia, O	5	4,200 00	4,500 00
Humboldt, Ia	6	3,100 00	3,000 00
Humboldt, Ia	6	3,200 00	6,500 00
Pana, Ill	6	10,300 00	10,000 00
Hastings, Neb	6	10,300 00	10,000 00
Buchanan, Mich	6	6,700 00	6,500 00
Lake View, Ia	6	4,100 00	4,000 00
Columbiana, O	5	4,100 00	5,000 00
Umatilla, Ore	6	7,200 00	7,000 00
Humboldt City, Ia., warrants	6	4,800 00	4,800 00
158 shares Atlantic Nat. Bank stock	6	2,100 00	1,500 00
23 " Merchants " "	6	3,500 00	2,300 00
100 " St. Paul Nat. " " Minn	6	10,000 00	10,000 00
White River Junction, Vt	6	6,000 00	5,000 00
First National Bank, Mendon, Neb		5,000 00	5,000 00
" " " Springfield, Vt	6	13,000 00	10,600 00
4 shares Springfield Creamery stock, Vt	6	100 00	100 00
		$214,000 00	$208,500 00

OFFICERS.

HORACE H. HOWE, President; A. M. ALLBE, Vice-President.

Auditors—A. M. Allbe, Rodney G. Britton, Horace H. Howe.

Investing Committee—C. A. Forbush, H. H. Howe, A. M. Allbee, R. G. Britton, Miles Smith.

Trustees or Directors—H. H. Howe, A. M. Allbe, R. G. Britton, Miles Smith, F. W. Porter, Samuel Brown, Henry H. Fletcher, C. F. Aldrich, C. A. Forbush.

Treasurer's bond, $30,000.

I hereby certify that the foregoing is a true statement of the condition of the Springfield Savings Bank at the close of business on the thirtieth day of June, 1897, according to my best knowledge and belief.

C. A. FORBUSH, Treasurer.

Subscribed and sworn to, at Springfield, Vermont, this 13th day of July, A. D. 1897.

Before me, FREDERICK W. PORTER, Notary Public.

Digitized by Google

THE STATE TRUST COMPANY, RUTLAND.

JUNE 30, 1897.

RESOURCES.

Loans on real estate in Vermont	$35,610 18
Loans on real estate elsewhere	93,177 50
Loans on personal security	38,492 73
Loans with bank stock as collateral	1,400 00
Loans on other collateral security	27,025 00
Real estate by foreclosure	2,932 15
Bank stock owned, viz:	
Clement National Bank	12,600 00
Baxter National Bank	2,000 00
Columbia Bdg. Co., stock	20,000 00
Cash on deposit in National banks, viz:	
Clement National Bank, Rutland, Vt	2,278 35
Total	$235,515 91

LIABILITIES.

Capital paid in	$100,000 00
Due depositors	110,273 97
Surplus fund reserved	15,000 00
Interest	7,241 94
Dividend account	3,000 00
Total	$235,515 91

Whole number of depositors June 30, 1897, 261.
Number of depositors resident in this State, 239.

Total of their deposits	$96,078 00

Number of depositors non-resident, 22.

Total of their deposits	14,195 97

Amount of deposits not exceeding $250 in each case, $13,021.59.
Number of such depositors, 142.
Amount of deposits exceeding $1,500 in each case, $20,945.07.
Number of such depositors, 9.

Total deposits	$110,273 97

DIVIDENDS.

January 1, 1897, 3 per cent to stockholders	$3,000 00
July 1, 1897, 3 per cent " "	3,000 00
August 1, 1896, 1¾ per cent to depositors	2,187 97
February 1, 1897, 1¾ per cent to depositors	1,937 32
Total dividends for the year	$10,125 29

EXPENSES.

Treasurer's salary	$562,50
Other salaries	612,50
State taxes paid	621 81
All other expenses for the year	867 01
Total expenses for the year	$2,663 82

Digitized by Google

LIST OF STOCKS AND BONDS OWNED.

Description.	Per cent.	Market value.	Par value.	Book value.
90 shares Clement National Bank, Rutland, Vt	6	$13,500 00	$9,000 00	$12,600 00
20 shares Baxter National Bank, Rutland, Vt	6	2,600 00	2,000 00	2,000 00
200 shares Columbia Building Co., Rutland, Vt		20,000 00	20,000 00	20,000 00

OFFICERS.

JOHN A. MEAD, President; PERCIVAL W. CLEMENT, Vice-President.

Investing Committee—Nahum P. Kingsley, Henry O. Edson and Denison M. White.

Trustees or Directors—John A. Mead, Percival W. Clement, Nahum P. Kingsley, Henry O. Edson, Denison M. White, Henry A. Sawyer and Wallace C. Clement.

Treasurer's bond, $16,000.

I hereby certify that the foregoing is a true statement of the condition of the State Trust Company at the close of business on the thirtieth day of June, 1897, according to my best knowledge and belief.

O. F. HARRISON, Treasurer.

Subscribed and sworn to, at Rutland, Vermont, this 9th day of July, A. D. 1897.

Before me, HARRY FIELD KINGSLEY, Notary Public.

Digitized by Google

THE SWANTON SAVINGS BANK AND TRUST COMPANY, SWANTON.

JUNE 30, 1897.

RESOURCES.

Loans on real estate in Vermont	$1,400 00
Loans on personal security	950 00
Loans with bank stock as collateral	1,000 00
Cash on deposit in National banks	1,700 00
Total	$5,050 00

LIABILITIES.

Capital paid in	$5,000 00
Surplus	50 00
Total	$5,050 00

OFFICERS.

A. W. WOODWORTH, President; GEO. W. CRAMPTON, Vice-President.

Trustees or Directors—A. W. Woodworth, Geo. W. Crampton, H. G. Morton, A. J. Ferris.

Treasurer's bond, $10,000.

I hereby certify that the foregoing is a true statement of the condition of the Swanton Savings Bank and Trust Co. at the close of business on the thirtieth day of June, 1897, according to my best knowledge and belief.

E. D. BARNES, Treasurer.

Subscribed and sworn to, at Swanton, Vermont, this 7th day of July, A. D. 1897.

Before me, E. D. WORTHEN, Notary Public.

Digitized by Google

THE UNION SAVINGS BANK AND TRUST COMPANY, MORRISVILLE.

JUNE 30, 1897.

RESOURCES.

Loans on real estate in Vermont	$88,065 97
Loans on real estate elsewhere	103,925 80
Loans on personal security	87,460 30
Loans on deposit books	5,957 83
Loans with bank stock as collateral	300 00
Loans with mortgages as collateral	30,190 18
Loans on other collateral security	9,601 32
Loans to towns, villages, school districts in Vermont	28,443 27
United States bonds	10,000 00
City bonds	5,000 00
Real estate for banking purposes	3,500 00
Municipal warrants	51,100 46
Safe, furniture and fixtures	500 00
Cash on deposit in banks, viz:	
International Trust Co., Boston	12,381 27
Chase National Bank, New York	2,300 89
Cash on hand	9,174 67
Total	$447,901 96

LIABILITIES.

Capital paid in	$50,000 00
Due depositors	380,813 80
Undivided profits	16,437 08
Treasurer's checks	651 08
Total	$447,901 96

Whole number of depositors June 30, 1897, 1,599.
Number of depositors resident in this State, 1,551.

Total of their deposits	$361,736 56

Number of depositors non-resident, 48.

Total of their deposits	19,077 24

Amount of deposits not exceeding $250 in each case, $151,379.53.
Number of such depositors, 1,265.
Amount of deposits exceeding $1,500 in each case, $71,167 57.
Number of such depositors, 24.

Total deposits	$380,813 80

DIVIDENDS.

January 1, 1897, 3 per cent on stock	$1,500 00
July 1, 1897, 3 per cent on stock	1,500 00
January 1, 1897, 2 per cent on deposits	5,234 35
July 1, 1897, 2 per cent on deposits	5,664 33
Total dividends for the year	$13,898 68

EXPENSES.

Treasurer's salary and clerk hire	$1,800 00
Other salaries (Directors)	755 00
State taxes paid	2,240 76
All other expenses for the year	917 83
Total expenses for the year	$5,713 59

Digitized by Google

LIST OF STOCKS AND BONDS OWNED.

Description.	Per cent.	Market value.	Par value.	Book value.
Denver, Colo., imp. bonds	6		$5,000 00	$5,000 00
U. S. bonds, reg. 1907	4	$11,137 50	10,000 00	10,000 00

OFFICERS.

C. S. NOYES, President; GEO. W. HENDEE, Vice-President.

Auditors—C. B. Wetherby, G. W. Hendee and H. A. Slayton.

Investing Committee—C. S. Noyes, P. K. Gleed and H. A. Slayton.

Directors—C. S. Noyes, P. K. Gleed, G. W. Hendee, H. H. Powers, C. B. Wetherby, C. R. Churchill, C. H. Stearns, H. A. Slayton and C. A. Rich.

Treasurer's bond, $20,000.

I hereby certify that the foregoing is a true statement of the condition of the Union Savings Bank and Trust Co. of Morrisville, Vermont, at the close of business on the thirtieth day of June, 1897, according to my best knowledge and belief.

H. M. RICH, Treasurer.

Subscribed and sworn to, at Morrisville, Vt., this 9th day of July, A. D. 1897.

Before me, CHAS. A. RICH, Notary Public.

Digitized by Google

THE VERMONT SAVINGS BANK, BRATTLEBORO.

JUNE 30, 1897.

RESOURCES.

Loans on real estate in Vermont	$368,833 75
Loans on real estate elsewhere	1,175,175 93
Loans on personal security	81,156 77
Loans on deposit books	2,495 00
Loans with bank stock as collateral	6,000 00
Loans with mortgages as collateral	800 00
Loans on other collateral security	1,000 00
Loans to towns, villages, school districts	1,650 00
United States bonds	25,000 00
State, county, city, town and school bonds	1,477,027 40
Real estate for banking purposes	10,000 00
Real estate by foreclosure	34,600 00
Cash on deposit in National banks, viz:	
Vermont National Bank, Brattleboro	74,116 93
People's National Bank, Brattleboro	88,292 22
Cash on hand	6,991 49
Total	$3,353,139 49

LIABILITIES.

Due depositors	$3,044,265 43
Surplus fund reserved	158,000 00
Other surplus	150,000 00
Interest	874 06
Total	$3,353,139 49

Whole number of depositors June 30, 1897, 6,928.
Number of depositors resident in this State, 5,128.

Total of their deposits	$1,985,915 55

Number of depositors non-resident, 1,800.

Total of their deposits	1,058,349 88

Amount of deposits exceeding $1,500 in each case, $741,508.
Number of such depositors, 406.

Total deposits	$3,044,265 43

DIVIDENDS.

January 1, 1897, 2 per cent	$59,407 82
July 1, 1897, 2 per cent	58,311 14
Total dividends for the year	$117,718 96

EXPENSES.

Treasurer's salary	$2,500 00
Other salaries	4,300 00
State taxes paid	22,935 35
All other expenses for the year	2,349 17
Total expenses for the year	$32,084 52

Digitized by Google

LIST OF STOCKS AND BONDS OWNED.

Description.	Per cent.	Market value.	Par value.	Book value.
Jefferson county, Ill..	5	$67,670 00	$67,000 00	$67,000 00
Omaha city, Neb	6	64,200 00	60,000 00	60,000 00
Chicago Sanitary Dist., Ill	5	53,000 00	50,000 00	50,000 00
Galesburg city, Ill	5	53,000 00	50,000 00	50,000 00
Jersey City, city, N. J	5	46,400 00	40,000 00	40,000 00
Tacoma city, Wash	5	42,400 00	40,000 00	40,000 00
Rice county, Kan	6	42,400 00	40,000 00	40,000 00
Sedgwick county, Kan	5½	41,600 00	40,000 00	40,000 00
Knoxville city, Ia	5	30,300 00	30,000 00	30,000 00
Franklin county, Kan	6	33,000 00	30,000 00	30,000 00
Duluth city, Minn	5	27,250 00	25,000 00	25,000 00
Cook county, Ill	4	25,000 00	25,000 00	25,000 00
U. S. govt. (1907)	4	28,000 00	25,000 00	25,000 00
Ramsey county, Minn.	4½	26,750 00	25,000 00	25,000 00
Sullivan " Ind	6	26,000 00	25,000 00	25,000 00
O'Brien " Ia	4	25,000 00	25,000 00	25,000 00
Atchison " Kan	6	25,250 00	25,000 00	25,000 00
Knox " Ind	6	26,500 00	25,000 00	25,000 00
Mattoon tp., Ill	6	25,250 00	25,000 00	25,000 00
Mason city, Ia	5	24,240 00	24,000 00	24,000 00
Clinton city, Ia	6	24,170 00	24,170 00	24,170 00
Delaware county, Ind.	5	24,480 00	24,000 00	24,000 00
Morris county, Kan	6	23,100 00	22,000 00	22,000 00
Clark county, Ill	6	20,800 00	20,000 00	20,000 00
Tiffin city, O	6	20,400 00	20,000 00	20,000 00
Hutchinson city, Kan	6	21,200 00	20,000 00	20,000 00
Bellaire city, O	5	20,000 00	20,000 00	20,000 00
Galion city, O	6	21,400 00	20,000 00	20,000 00
Franklin county, O	6	21,200 00	20,000 00	20,000 00
Muncie city, O	5	20,500 00	20,000 00	20,000 00
Stark county, O	5	20,100 00	20,000 00	20,000 00
Fostoria city, O	6	21,400 00	20,000 00	20,000 00
Omaha city, Neb	5	20,100 00	20,000 00	20,000 00
Martin county, Ind	6	22,000 00	20,000 00	20,000 00
Webster county, Ia	4	20,000 00	20,000 00	20,000 00
Council Bluffs city, Ia	6	20,280 00	19,500 00	19,500 00
Marion city, Ind	6	18,720 00	18,000 00	18,000 00
Kansas City, city, Kan	6	18,025 00	17,500 00	17,500 00
Connersville city, Ind	6	17,000 00	17,000 00	17,000 00
Anderson county, Kan	6	16,640 00	16,000 00	16,000 00
Morrison county, Minn	5	16,320,00	16,000 00	16,000 00
Shelby county, Ia	5	15,150 00	15,000 00	15,000 00
Muncie city, O	5	15,300 00	15,000 00	15,000 00
Marion city, Ind	6	13,944 00	13,538 40	13,538 40
Decatur city, Ind	5	13,770 00	13,500 00	13,500 00
Whitley county, Ind	5	13,000 00	13,000 00	13,000 00
Kansas City, city, Kan	6	13,260 00	13,000 00	13,000 00
Findlay city, O	6	14,250 00	12,500 00	12,500 00
El Dorado city, Kan	6	12,120 00	12,000 00	12,000 00
Cedar Rapids city, Ia	4½	12,000 00	12,000 00	12,000 00
Circleville city, O	6	13,080 00	12,000 00	12,000 00
Rhinelander city, Wis	5	12,240 00	12,000 00	12,000 00
Hammond city, Ind	6	17,500 00	17,500 00	17,500 00
Jersey City, city, N. J	7	11,500 00	10,000 00	10,000 00
Moultrie county, Ill	6	10,000 00	10,000 00	10,000 00
Kansas City, city, Kan	5	10,000 00	10,000 00	10,000 00
Upper Sandusky city, O	6	10,400 00	10,000 00	10,000 00
Huntington city, Ind	6	10,000 00	10,000 00	10,000 00
Sioux City, city, Ia	6	16,400 00	16,400 00	16,400 00
Marshall county, Ind	5	10,000 00	10,000 00	10,000 00
Urbana city, O	4½	10,000 00	10,000 00	10,000 00
Ashland city, Wis	6	10,200 00	10,000 00	10,000 00
Martin county, Ind	6	10,500 00	10,000 00	10,000 00
Portland city, Ind	6	11,100 00	10,000 00	10,000 00
Cass county, Ia	5	10,000 00	10,000 00	10,000 00
Butler county, O	4½	10,000 00	10,000 00	10,000 00

Digitized by Google

Webster city, Ia.....5	10,000 00	9,000 00	9,000 00
Anderson city, Ind.....6	13,419 00	13,419 00	13,419 00
Niles village, O 6	8,560 00	8,000 00	8,000 00
Niles village, O.....6	7,840 00	7,000 00	7,000 00
Richland county, Ill.....6	8,000 00	8,000 00	8,000 00
Martin's Ferry city, O..... 5	7,210 00	7,000 00	7,000 00
Chicago city, Ill.....7	7,280 00	7,000 00	7,000 00
Rensselear city, Ind.....6	6,480 00	6,000 00	6,000 00
Newark city, O.... 6	6,120 00	6,000 00	6,000 00
Kewanee city, Ill..... 5	6,060 00	6,000 00	6,000 00
Bourbon county, Kan.....6	6,240 00	6,000 00	6,000 00
Spring Valley city, Ill.....6	4,635 00	4,500 00	4,500 00
Loraine village, O.....6	3,500 00	3,500 00	3,500 00
Brown county, Ind.....6	3,000 00	3,000 00	3,000 00
Newfane town, Vt.....5	1,650 00	1,650 00	1,650 00
	$1,566,753 00	$1,503,677 40	$1,503,677 40

OFFICERS.

HON. FREDERICK HOLBROOK, President: W. S. NEWTON, Vice-President.

Auditors—D. D. Dickinson, Geo. E. Greene, F. Goodhue.

Investing Committee—F. Holbrook, A. Whithed, D. S. Pratt, N. F. Cabot.

Trustees or Directors—F. Holbrook, D. D. Dickinson, A. Whithed, F. Goodhue, D. S. Pratt, Geo. E. Greene, W. S. Newton, Dennison Davis, N. F. Cabot, C. H. Pratt, G. A. Boyden.

Treasurer's bond, $75,000.

I hereby certify that the foregoing is a true statement of the condition of the Vermont Savings Bank at the close of business on the thirtieth day of June, 1897, according to my best knowledge and belief.

N. F. CABOT, Treasurer.

Subscribed and sworn to, at Brattleboro, Vermont, this 7th day of July, A. D. 1897.

Before me, C. H. PRATT, Notary Public.

Digitized by Google

THE WELLS RIVER SAVINGS BANK, WELLS RIVER.

JUNE 30, 1897.

RESOURCES.

Loans on real estate in Vermont	$52,700 00
Loans on real estate elsewhere	77,725 00
Loans on personal security	38,007 50
Loans on deposit books	500 00
Loans with bank stock as collateral	3,000 00
Loans with mortgages as collateral	2,200 00
Loans on other collateral security	26,969 35
Loans to towns, villages, school districts	1,845 70
United States bonds	4,000 00
State, county, city, town and school bonds	27,765 58
Bank stock owned, viz:	
74 shares National Bank of Newbury, Wells River, Vt	7,400 00
Expense account	1,314 66
Premium account	1,315 60
Cash on deposit in National banks, viz:	
National Bank of Newbury, Wells River, Vt	14,237 65
Total	$258,981 04

LIABILITIES.

Due depositors	$256,717 56
Surplus fund reserved	1,575 00
Interest	688 48
Total	$258,981 04

Whole number of depositors June 30, 1897, 878.
Number of depositors resident in this State, 612.

Total of their deposits	$175,537 56

Number of depositors non-resident, 266.

Total of their deposits	81,180 00

Amount of deposits not exceeding $250 in each case, $53,551.
Number of such depositors, 584.
Amount of deposits exceeding $1,500 in each case, $31,727.67.
Number of such depositors, 15.

Total deposits	$256,717 56

DIVIDENDS.

January 1, 1897, 2 per cent	$4,207 21
July 1, 1897, 2 per cent	4,605 24
Total dividends for the year	$8,812 45

EXPENSES.

Treasurer's salary	$500 00
Other salaries	350 00
State taxes paid	1,441 20
All other expenses for the year	285 55
Total expenses for the year	$2,576 75

Digitized by Google

LIST OF STOCKS AND BONDS OWNED.

Description.	Per cent.	Par value.	Book value.
Whatcom county, Wash., warrants	8	$1,469 13	$1,469 13
Washington state, "	8	10,449 21	10,449 21
Yakima county, Wash., "	8	564 80	564 80
Snohomish " " "	8	2,053 26	2,053 26
Salem, Ore., "	8	1,041 00	1,041 00
Tillamook county, Ore., "	8	431 05	431 05
Clatsop " " "	8	1,868 88	1,868 88
Union " " "	8	2,993 38	2,993 38
Lewis " Wash., "	8	648 19	648 19
Skagit " "	8	3,096 68	3,096 68
Town of Groton, Vt.	6	845 70	845 70
Town of Barnet, Vt.	6	1,000 00	1,000 00
Huntsville, Mo.	5	1,000 00	1,000 00
Indianapolis, Ind.	6	2,150 00	2,150 00
U. S. 4 per cent bonds		4,000 00	4,000 00
		$33,611 28	$33,611 28

OFFICERS.

E. BALDWIN, President; JOHN BAILEY, Vice-President.

Auditors—J. R. Darling, George Cochran, F. E. Kimball.

Investing Committee—J. Bailey, E. Baldwin, James Johnston, F. Deming, A. Cochran.

Trustees—E. Baldwin, J. R. Darling, F. E. Kimball, D. S. Fulton, James Johnston, E. W. Smith, Geo. Cochran, Ara Bishop, John Bailey.

Treasurer's bond, $12,000.

I hereby certify that the foregoing is a true statement of the condition of the Wells River Savings Bank at the close of business on the thirtieth day of June, 1897, according to my best knowledge and belief.

SAMUEL HUTCHINS, Treasurer.

Subscribed and sworn to, at Wells River, Vermont, this 8th day of July, A. D. 1897.

Before me, W. W. RUSSELL, Notary Public.

Digitized by Google

THE WHITE RIVER SAVINGS BANK, WHITE RIVER JUNCTION.

JUNE 30, 1897.

RESOURCES.

Loans on real estate in Vermont	$68,505 84
Loans on real estate elsewhere	76,045 00
Loans on personal security	18,123 36
Loans on deposit books	1,310 00
Loans with bank stock as collateral	1,400 00
Loans with mortgages as collateral	5,125 00
Loans on other collateral security	6,925 00
State, county, city, town and school bonds	135,147 31
Real estate by foreclosure	13,018 36
Bank stock owned, viz:	
National Bank of White River Junction, Vt	500 00
National Exchange Bank of Kansas City, Mo	600 00
Safe, furniture and fixtures	750 00
Premiums and expenses	1,350 81
Cash on deposit in National banks, viz:	
Chase National Bank, New York city	3,782 75
Shoe and Leather National Bank, Boston	5,148 98
Hancock National Bank, Boston, bal	69 65
National Bank of White River Junction, Vt	6,124 17
Cash on hand	2,497 40
Total	$346,423 63

LIABILITIES.

Due depositors	341,799 36
Surplus fund reserved	4,624 27
Total	$346,423 63

Whole number of depositors June 30, 1897, 1,387.
Number of depositors resident in this State, 1,056.
Total of their deposits $247,519 72
Number of depositors non-resident, 331.
Total of their deposits 94,279 64
*Amount of deposits exceeding $1,500 in each case, $29,093.76.
*Number of such depositors, 17.

Total deposits $341,799 36
*Mostly non-resident.

DIVIDENDS.

January 1, 1897, 2 per cent	$6,863 34
July 1, 1897, 2 per cent	6,558 01
Total dividends for the year	$13,421 35

EXPENSES.

Treasurer's salary	$1,100 00
Other salaries	133 75
State taxes paid, $1,272.48, $1,212.78	2,485 26
**All other expenses for the year	1,542 85
Total expenses for the year	$5,261 86

**Including $921.67 in premiums and real estate expense charged off.

Digitized by Google

LIST OF STOCKS AND BONDS OWNED.

Description.	Per cent.	Par value.	Book value.
White county, Ind., ditch	6	$9,000 00	$9,000 00
Dunkirk, Ind., imp	6	3,000 00	3,000 00
Washington, Ind., imp	6	3,500 00	3,500 00
Hartford City, Ind., imp	6	6,036 60	6,036 60
Guttenberg, Ia., water	5	8,000 00	8,000 00
Durant, Ia., water	6	1,000 00	1,000 00
Traer, Ia., school	5	5,500 00	5,500 00
Coggon, Ia., water	6	5,600 00	5,600 00
Rochester, Mich., water	5	5,000 00	5,000 00
Seattle, Wash., funding	5	5,000 00	5,000 00
Scottville, Mich., water	6	5,000 00	5,000 00
Lisbon, Ia., water	5	6,500 00	6,500 00
Marne, Ia., water	6	2,100 00	2,100 00
Columbus Junction, Ia., water	5	3,000 00	3,000 00
Monterey, O., school	6	500 00	500 00
Fonda, Ia., water	6	2,000 00	2,000 00
Gladstone, Mich., refunding	6	4,500 00	4,500 00
Gibson, Ill., improvement	6	2,000 00	2,000 00
Marshfield, Ore., school	6	3,500 00	3,500 00
Superior, Wis., imp	6	11,000 00	11,000 00
North Baltimore, O., sewer	6	1,500 00	1,500 00
Findlay, O., imp	6	7,000 00	7,000 00
Harlan county, Neb., school	7	400 00	400 00
Keith county, Neb., school (Bal.)	7	10 71	10 71
Forest Home, Ia., school	5	3,000 00	3,000 00
Ravenna, O., imp	6	6,000 00	6,000 00
Hot Springs, S. D., school	6	5,000 00	5,000 00
Benton, Ill., light	6	2,000 00	2,000 00
Clyde, O., refunding	5	5,000 00	5,000 00
Jefferson county, Wash., funding	6	2,000 00	2,000 00
Huntsville, Mo., school	5	2,000 00	2,000 00
Windsor Land and Investment Co	6	1,000 00	1,000 00
Pipestone, Minn., school	6	5,000 00	5,000 00
Warren, Minn., school	5	3,000 00	3,000 00
Chesaning, Mich., water	5	500 00	500 00
		$135,147 31	$135,147 31

OFFICERS.

SAMUEL E. PINGREE, President; HENRY H. HANCHETT, Vice-President.

Auditors—Alfred B. French, Frank H. O'Neill and Chas. B. Stone.

Investing Committee—Samuel E. Pingree, Henry H. Hanchett and Charles B. Stone.

Trustees or Directors—Samuel E. Pingree, Henry H. Hanchett, Alfred B. French, Charles B. Stone, Frank H. O'Neill, Joseph W. Leighton and Alfred E. Watson.

Treasurer's bond, $14,000.

I hereby certify that the foregoing is a true statement of the condition of the White River Savings Bank of White River Junction, Vt., at the close of business on the thirtieth day of June, 1897, according to my best knowledge and belief.

ALFRED E. WATSON, Treasurer.

Subscribed and sworn to, at Hartford, Vermont, this 7th day of July, A. D. 1897.

Before me, CHAS. A. FITZPATRICK, Notary Public.

Digitized by Google

THE WILMINGTON SAVINGS BANK, WILMINGTON.

JUNE 30, 1897.

RESOURCES.

Loans on real estate in Vermont	$94,567 58
Loans on real estate elsewhere	157,436 46
Loans on personal security	124,096 55
Loans on deposit books	7,668 77
Loans with mortgages as collateral	12,022 62
Loans on other collateral security	31,674 65
Loans to towns, villages, school districts	14,333 52
United States bonds	27,000 00
State, county, city, town and school bonds	76,525 64
Real estate for banking purposes	2,900 00
Miscellaneous assets, premium on U. S. bonds	3,000 00
Cash on deposit in National banks, viz:	
Peoples' National Bank	24,426 12
Cash on hand	4,371 31
Total	$580,023 22

LIABILITIES.

Due depositors	$513,896 19
Due depositors subject to check	17,230 78
Surplus fund reserved	14,700 00
Other surplus	34,196 25
Total	$580,023 22

Whole number of depositors June 30, 1897, 1,689.
Number of depositors resident in this State, 1,566.

Total of their deposits	$478,146 57

Number of depositors non-resident, 123.

Total of their deposits	52,980 40

Amount of deposits not exceeding $250 in each case, $60,568.86.
Number of such depositors, 975.
Amount of deposits exceeding $1,500 in each case, $67,189.65.
Number of such depositors, 37.

Total deposits	$531,126 97

DIVIDENDS.

January 1, 1897, 2 per cent	$10,055 36
July 1, 1897, 2 per cent	9,827 60
Total dividends for the year	$19,882 96

EXPENSES.

Treasurer's salary	$1,450 00
Other salaries	1,112 00
State taxes paid	3,839 73
All other expenses for the year	1,699 07
Total expenses for the year	$8,100 80

Digitized by Google

LIST OF STOCKS AND BONDS OWNED.

Description.	Per cent.	Market value.	Par value.	Book value.
Richland county, Ill	6	$10,500 00	$10,000 00	$10,000 00
Peoria city, Ill	7	3,300 00	3,000 00	3,000 00
Peoria city, Ill	6	2,800 00	2,600 00	2,600 00
Omaha city, Neb	6	5,500 00	5,000 00	5,000 00
Lima city, O	6	5,500 00	5,000 00	5,000 00
Indianapolis city, Ind	6	2,800 00	2,800 00	2,800 00
Superior city, Wis	6	13,000 00	12,500 00	12,500 00
Findlay city, O	6	4,200 00	4,000 00	4,000 00
Pierce county, Wash	6	9,000 00	8,000 00	8,000 00
Homestead, Pa	5 2-5	2,100 00	2,000 00	2,000 00
Aurora, Ill	6	4,200 00	4,000 00	4,000 00
Washington, Ind	6	2,100 00	2,000 00	2,000 00
Sheldon Marble Co., Vt	6	8,250 00	8,000 00	8,000 00
County warrants, Wash	8	7,625 64	7,625 64	7,625 64
United States bonds	4	14,950 00	13,000 00	14,500 00
United States bonds	5	15,820 00	14,000 00	15,500 00
		$111,645 64	$103,525 64	$106,525 64

OFFICERS.

EDWARD L. FULLER, President; CLARK CHANDLER, Vice-President.

Auditors—Clark Chandler, O. O. Ware, Edward Titus.

Investing Committee—Edward Titus, M. L. Burr, C. M. Ware.

Trustees or Directors—E. L. Fuller, Clark Chandler, O. O. Ware, Edward Titus, Obed Hall, M. L. Burr, W. R. Faulkner, Augustus Fitch, C. D. Spencer, T. D. Goodell, C. M. Ware.

Treasurer's bond, $20,000.

I hereby certify that the foregoing is a true statement of the condition of the Wilmington Savings Bank at the close of business on the thirtieth day of June, 1897, according to my best knowledge and belief.

J. H. GOULDING, Treasurer.

Subscribed and sworn to, at Wilmington, Vermont, this 10th day of July, A. D. 1897.

Before me, CHAS. C. BARLOW, Notary Public.

Digitized by Google

THE WINDHAM COUNTY SAVINGS BANK, NEWFANE.

JUNE 30, 1897.

RESOURCES.

Loans on real estate in Vermont	$73,957 47
Loans on real estate elsewhere	194,439 90
Loans on personal security	25,578 60
Loans on deposit books	2,400 00
Loans to towns, villages, school districts	1,531 33
State, county, city, town and school bonds	133,680 55
Real estate for banking purposes	3,500 00
Real estate by foreclosure	7,589 50
Miscellaneous assets	4,050 81
Cash on deposit in National banks, viz:	
Vermont National Bank, Brattleboro, Vt.	23,457 68
Cash on hand	2,445 14
Total	$472,630 98

LIABILITIES.

Due depositors	$435,133 94
Surplus fund reserved	19,650 45
Other surplus	17,846 59
Total	$472,630 98
Whole number of depositors June 30, 1897, 1,653.	
Number of depositors resident in this State, 1,343.	
Total of their deposits	$387,263 84
Number of depositors non-resident, 310.	
Total of their deposits	47,870 10
Amount of deposits exceeding $1,500 in each case, $22,356.94.	
Number of such depositors, 13.	
Total deposits	$435,133 94

DIVIDENDS.

January 1, 1897, 2 per cent	$8,608 87
July 1, 1897, 2 per cent	8,532 55
Total dividends for the year	$17,141 42

EXPENSES.

Treasurer's salary	$1,400 00
Other salaries	232 75
State taxes paid	3,149 89
All other expenses for the year	1,847 66
Total expenses for the year	$6,630 30

Digitized by Google

LIST OF STOCKS AND BONDS OWNED.

Description.	Per cent.	Market value.	Par value.	Book value.
City of Council Bluffs, funding	7	$5,300 00	$4,900 00	$4,900 00
" " Peoria, school	4½	6,000 00	6,000 00	6,000 00
" " Stillwater, imp	5	11,400 00	11,000 00	11,000 00
" " Omaha, imp	5	5,000 00	5,000 00	5,000 00
" " Marinette, bridge	5	5,125 00	5,000 00	5,000 00
" " West Bay, school	5	5,225 00	5,000 00	5,000 00
" " Findlay, water	5	18,850 00	18,000 00	18,000 00
" " Piqua, refunding	6	5,725 00	5,000 00	5,000 00
" " Hamilton, gas works	5	6,025 00	6,000 00	6,000 00
" " Danville	4½	5,000 00	5,000 00	5,000 00
" " Plano, school	6	6,800 00	6,000 00	6,000 00
Town of Newfane, railroad	4½	4,000 00	4,000 00	4,000 00
County of Lucas, armory	4½	5,000 00	5,000 00	5,000 00
" " Clark, funding	6	10,525 00	10,000 00	10,000 00
" " Vanderburgh, court house	5	31,900 00	30,000 00	30,000 00
" " Bay, bridge	5	5,125 00	5,000 00	5,000 00
" " Holt, school	6	300 00	300 00	300 00
" " Keith, school	6	1,000 00	1,000 00	1,000 00
" " Chase, school	7	690 55	690 55	690 55
" " Sheridan, school	7	250 00	250 00	250 00
" " Dundy, school	7	400 00	400 00	400 00
" " Antelope, school	7	140 00	140 00	140 00
		$139,780 55	$133,680 55	$133,680 55

OFFICERS.

P. H. RUTTER, President; N. M. BATCHELDER, Vice-President.

Auditors—N. M. Batchelder, H. H. Holbrook, W. C. Halladay.

Investing Committee—Wm. T. Bruce, P. H. Rutter, B. C. Eager, M. Davidson, E. B. Batchelder.

Trustees or Directors—Wm. T. Bruce, Ira K. Batchelder, P. H. Rutter, John B. Stebbins, H. H. Holbrook, B. C. Eager, E. B. Batchelder, W. C. Halladay, E. C. Benedict, J. M. Powers.

Treasurer's bond, $20,000.

I hereby certify that the foregoing is a true statement of the condition of the Windham County Savings Bank, Newfane, at the close of business on the thirtieth day of June, 1897, according to my best knowledge and belief.

P. H. RUTTER, President.

Subscribed and sworn to, at Newfane, Vermont, this 5th day of July, A. D. 1897.

Before me, F. A. DEWITT, Notary Public.

Digitized by Google

THE WINDSOR SAVINGS BANK, WINDSOR.

JUNE 30, 1897.

RESOURCES.

Loans on real estate in Vermont	$120,940 37
Loans on real estate in New Hampshire	15,901 86
Loans on real estate elsewhere	204,436 51
Loans on personal security	63,518 40
Loans on deposit books	1,838 24
Loans with mortgages as collateral	6,120 96
Loans on other collateral security, bond	1,000 00
Loans to towns, villages, school districts	19,800 00
United States bonds	5,575 00
State, county, city, town and school bonds	127,800 00
Real estate for banking purposes	8,000 00
Real estate by foreclosure	28,981 88
Bank stock owned, viz:	
Woodstock National Bank, Vt.	1,200 00
Freeman's " " Boston	1,300 00
American " " Kansas City	1,000 00
Cash on deposit in National banks, viz:	
National Park Bank, New York	6,016 81
National Exchange Bank, Boston	9,085 47
Cash on hand	13,997 41
Total	$636,512 91

LIABILITIES.

Due depositors	$606,019 48
Surplus fund reserved	26,685 00
Other surplus	3,808 43
Total	$636,512 91

Whole number of depositors June 30, 1897, 1,958.
Number of depositors resident in this State, 1,466.
Total of their deposits $421,573 70
Number of depositors non-resident, 422.
Total of their deposits 184,445 78
Amount of deposits exceeding $1,500 in each case, $86,462.21.
Number of such depositors, 44.

Total deposits $606,019 48

DIVIDENDS.

January 1, 1897, 2 per cent	$11,199 00
July 1, 1897, 2 per cent	10,973 88
Total dividends for the year	$22,172 88

EXPENSES.

Treasurer's salary	$1,500 00
Other salaries	334 80
State taxes paid	4,599 99
All other expenses for the year	263 37
Total expenses for the year	$6,698 16

Digitized by Google

LIST OF STOCKS AND BONDS OWNED.

Description.	Per cent.	Par value.	Book value.
Urbana, O., school	5	$5,000 00	$5,000 00
Dennison, O	6	4,000 00	4,000 00
Bluffton, Ind	6	3,000 00	3,000 00
Huntington, Ind	6	5,000 00	5,000 00
Evansville, Ind	5	8,000 00	8,000 00
Danville, Ill	5	5,000 00	5,000 00
Springfield, Ill	5	5,000 00	5,000 00
Moultrie county, Ill	5	10,000 00	10,000 00
Kankakee county, Ill	5	1,000 00	1,000 00
Sangamon county, Ill	4	5,000 00	5,000 00
Tazewell county, Ill	4	3,000 00	3,000 00
Seymour, Ia	5	5,000 00	5,000 00
Calhoun county, Ia	7	3,000 00	3,000 00
Des Moines, Ia	5	5,000 00	5,000 00
Council Bluffs, Ia	7	3,500 00	3,500 00
Muscatine, Ia	6	2,300 00	2,300 00
Marshalltown, Ia	5	7,000 00	7,000 00
Tipton, Ia	5	4,000 00	4,000 00
Leavenworth county, Kan	5	10,000 00	10,000 00
Atchison county, Kan	6	10,000 00	10,000 00
Lincoln, Neb	6	5,000 00	5,000 00
Tacoma, Wash	5	5,000 00	5,000 00
Windsor village, Vt	5	4,000 00	4,000 00
Windsor village, Vt	4	10,000 00	10,000 00
U. S. gov. 1907	4	5,000 00	5,575 00
			$133,375 00

OFFICERS.

L. C. WHITE, President; H. D. STONE, Vice-President.

Auditors—H. D. Stone, C. D. Penniman, E. W. Oakes.

Investing Committee—L. C. White, H. P. McClary, E. W. Oakes, Charles Stone, A. W. Harris.

Trustees or Directors—L. C. White, H. D. Stone, H. P. McClary, C. D. Penniman, Charles Stone, E. W. Oakes, A. W. Harris.

Treasurer's bond, $22,000.

I hereby certify that the foregoing is a true statement of the condition of the Windsor Savings Bank at the close of business on the thirtieth day of June, 1897, according to my best knowledge and belief.

A. W. HARRIS, Treasurer.

Subscribed and sworn to, at Windsor, Vermont, this 3rd day of July, A. D. 1897.

Before me, HERBERT H. BLANCHARD, Notary Public.

Digitized by Google

THE WINOOSKI SAVINGS BANK, WINOOSKI.

JUNE 30, 1897.

RESOURCES.

Loans on real estate in Vermont	$87,562 00
Loans on real estate elsewhere	276,205 00
Loans on personal security	5,101 00
Loans on deposit books	7,467 00
Loans with bank stock as collateral	5,000 00
Loans with mortgages as collateral	4,276 80
Loans on other collateral security	35 00
Loans to towns, villages, school districts	12,894 14
United States bonds	10,000 00
State, county, city, town and school bonds	143,410 00
Real estate for banking purposes	3,813 84
Bank stock owned, viz:	
63 shares Howard National	6,300 00
8 shares Merchants National	320 00
Certificate of deposit	4,000 00
Cash on deposit in National banks, viz:	
Howard National	9,356 12
Merchants National	813 61
Cash on hand	3,630 27
Total	$580,184 78

LIABILITIES.

Due depositors, including interest to July 1, 1897	$558,716 26
Surplus fund reserved	19,000 00
Other surplus	2,468 52
Total	$580,184 78

Whole number of depositors June 30, 1897, 1,812.
Number of depositors resident in this State, 1,719.

Total of their deposits	$519,049 69

Number of depositors non-resident, 93.

Total of their deposits	39,666 57

Amount of deposits not exceeding $250 in each case, $82,143.77.
Number of such depositors, 1,244.
Amount of deposits exceeding $1,500 in each case, $96,037.78.
Number of such depositors, 56.

Total deposits	$558,716 26

DIVIDENDS.

January 1, 1897, 2 per cent	$10,005 31
July 1, 1897, 2 per cent	10,315 20
Total dividends for the year	$20,320 51

EXPENSES.

Treasurer's salary	$1,500 00
State license	50 00
State taxes paid	3,607 43
All other expenses for the year	997 51
Total expenses for the year	$6,154 94

Digitized by Google

LIST OF STOCKS AND BONDS OWNED.

Description.	Per cent.	Par value.	Book value.
Alexandria, Ind	6	$10,000 00	$10,000 00
Adair, Ia	5	7,000 00	7,000 00
Bellfontaine, Ia	6	8,000 00	8,000 00
Buffalo, Minn	6	1,600 00	1,600 00
Columbia City, O	6	5,000 00	5,000 00
Churdan, Ia	6	2,200 00	2,200 00
Elwood, Ind	6	5,000 00	5,000 00
Faribault, Minn	6	6,000 00	6,000 00
Geneva, Ind	6	2,500 00	2,500 00
Lorain, O	6	6,000 00	6,000 00
Marshalltown, Ia	5	4,500 00	4,500 00
Marshalltown, Ia	5	5,000 00	5,000 00
Monticello, Minn	6	8,000 00	8,000 00
Ocheyedan, Ia	6	2,200 00	2,200 00
Portland, Ind	6	10,000 00	10,000 00
Perry, Ind	5	4,000 00	4,000 00
Roberts, Ill	6	3,500 00	3,500 00
Rochester, Ind	6	5,000 00	5,000 00
Sanborn, Ia	5½	9,800 00	9,800 00
Sullivan, Mo	6	3,500 00	3,500 00
Summitville, Ind	6	4,500 00	4,500 00
Stern, Minn	6	3,250 00	3,250 00
Tipton, Ind	6	9,500 00	9,500 00
Urbana, O	4½	5,000 00	5,000 00
Sanborn, Ind	6	2,900 00	2,900 00
Van Buren, Ind	6	7,000 00	7,000 00
Wright, Minn	6	960 00	960 00
Wright, Minn	5	1,500 00	1,500 00
		$143,410 00	$143,410 00
United States consols of 1925	4	$10,000 00	$10,000 00

OFFICERS.

S. H. WESTON, President; J. B. SMALL, A. J. STEVENS, Vice-Presidents.

Auditors—J. B. Small, Samuel Bigwood, E. C. Mower.

Investing Committee—S. H. Weston, J. B. Small, A. J. Stevens, Ormond Cole.

Trustees or Directors—S. H. Weston, J. B. Small, A. J. Stevens, Ormond Cole, W. T. Herrick, Samuel Bigwood, O. P. Ray, E. C. Mower.

Treasurer's bond, $20,000.

I hereby certify that the foregoing is a true statement of the condition of the Winooski Savings Bank (interest to depositors to July 1, 1897, included) at the close of business on the thirtieth day of June, 1897, according to my best knowledge and belief.

ORMOND COLE, Treasurer.

Subscribed and sworn to, at Winooski, Vermont, this 10th day of July, A. D. 1897.

Before me, J. B. SMALL, Notary Public

Digitized by Google

Digitized by Google

STATEMENT

OF THE

AGGREGATE RESOURCES, LIABILITIES, ETC.,

OF THE

SAVINGS BANKS, SAVINGS INSTITUTIONS,

AND

TRUST COMPANIES,

IN THE STATE,

JUNE 30, 1897.

Digitized by Google

Digitized by Google

TABLE NO. 1.

Aggregate Resources and Liabilities of all the Savings Banks, Savings Institutions and Trust Companies in Vermont, June 30, 1897.

DESCRIPTION.	RESOURCES.	COMPARED WITH 1896.	
		Increase.	Decrease.
Loans on mortgages of real estate in Vermont	$6,749,467 60	$136,334 07	.....
Loans on mortgages of real estate elsewhere	10,852,787 30	.....	$232,640 61
Loans on personal security	2,674,830 78	.....	134,171 86
Loans with bank stock as collateral security	243,884 65	.....	875 00
Loans on other collateral security	1,109,597 74	34,770 50	.....
Loans to towns, villages, etc	546,150 50	37,936 47	.....
United States bonds owned	1,293,588 50	506,557 50	.....
State, city, county, town, village and other bonds owned	8,526,381 18	.....	419,992 59
Real estate owned for banking purposes	303,660 46	6,673 35	.....
Real estate acquired by foreclosure	562,815 56	138,302 68	.....
Bank stock owned	432,880 00	22,395 00	.....
Miscellaneous assets	371,174 69	71,853 10	.....
Cash on deposit in banks	1,523,430 62	386,966 88	.....
Cash on hand	335,371 04	.....	19,435 77
Total resources	$35,526,020 62		
Net increase in resources, 1897 over 1896	534,673 72		
	LIABILITIES.		
Amount due depositors	$32,600,627 49	$429,884 61	.....
Capital stock of Trust Companies	922,877 31	16,087 31	.....
Amount of surplus and accumulations	1,829,912 48	63,523 47	.....
Miscellaneous liabilities	172,603 34	25,178 33	.....
Total liabilities	$35,526,020 62		

Digitized by Google

TABLE NO. 2.—CLASSIFIED SUMMARY OF ASSETS, JUNE 30, 1897.

NAMES OF BANKS.	Loans on mortgages of real estate in Vermont.	Loans on mortgages of real estate elsewhere.	Loans on personal security.	Loans with bank stock as collateral.	Loans on other collateral security.	Loans to towns, villages, school districts, etc.	U. S. bonds owned.	State, city, county, town or other bonds owned.
Barre S. B. & T. Co.	$175,932 13	.....	$22,439 52	350 00	22,955 58	5,506 25	25,093 50	43,771 64
Barton Savings Bank	2,100 00	.....	1,451 69	.....	3,675 00	7,272 75	.....	.....
Bellows Falls Sav. In.	222,455 00	472,129 00	62,262 65	375 00	25,455 00	5,800 00	.....	188,474 05
Bennington County Sav. Bk.	188,652 19	171,299 02	44,471 32	1,950 00	300 00	2,400 00	.....	97,546 93
Bradford S. B. & T. Co.	137,712 51	115,105 87	93,105 35	7,650 00	122,481 32	5,566 64	.....	77,640 74
Brattleboro Sav. Bk.	145,241 08	733,110 45	63,073 31	700 00	31,519 98	.....	50,000 00	689,643 07
Burlington Sav. Bk.	719,069 91	2,741,055 63	169,283 37	22,729 00	77,533 71	41,633 33	535,500 00	1,173,612 64
Burlington Trust Co.	146,221 00	295,695 00	199,874 45	4,000 00	13,893 25	176,708 14	100,000 00	145,918 46
Capital S. B. & T. Co., M'tp'l'r	153,037 03	66,849 02	63,269 20	7,266 45	44,810 26	.....	1,000 00	39,683 33
Chester Sav. Bk.	61,348 00	69,745 00	9,086 00	635 00	2,335 00	1,500 00	.....	37,500 00
Cit. S.B.& T.Co., St. Johnsb'y	302,081 73	179,795 01	211,357 22	26,740 30	113,138 40	8,873 08	200 00	243,832 58
F. & M.S.B.& T.Co., Burl'gt'n	.....	54,003 33	.....	.....	.....	.....	.....	.....
Granite S. B. & T. Co., Barre.	169,976 51	117,250 00	126,341 79	3,100 00	52,152 93	.....	17,500 00	91,389 62
Hardwick S. B. & T. Co.	67,081 76	12,900 00	74,425 25	517 65	31,178 71	13,169 81	.....	1,010 97
Home S. B., Burlington.	13,506 56	.....	4,581 45	.....	1,326 00	.....	.....	.....
Jamaica Sav. Bk	63,709 87	93,993 00	35,074 21	.....	17,536 20	1,648 42	.....	600 00
Lamoille Co. S. B. & T. Co., Hyde Park	248,817 76	.....	150,175 24	12,500 00	34,942 98	10,649 88	.....	.....
Ludlow S. B.& T. Co.	68,477 22	33,935 00	62,479 19	500 00	15,605 79	2,000 00	4,320 00	57,507 39
Lyndon S. B.	85,412 41	83,775 00	35,018 40	4,700 00	6,185 00	8,229 73	.....	62,454 98
Marble S. B., Rutland.	258,022 38	133,777 43	38,242 17	9,485 00	47,070 00	.....	90,000 00	262,478 39
Montpelier S. B. & T. Co.	271,145 73	455,947 22	85,866 44	12,710 00	58,528 74	15,315 88	54,500 00	1,126,582 39
Northfield S. B.	166,150 11	108,661 81	42,921 79	8,093 75	20,340 28	51,766 20	.....	38,000 00
Orleans Trust Co., Newport.	164,254 22	64,642 45	111,669 56	.....	14,283 50	3,192 72	.....	6,300 00
Ottauquechee S. B., Woodst'k	102,096 09	404,730 00	16,447 30	3,300 00	11,698 00	400 00	50,000 00	349,222 24

Digitized by Google

Passumpsic S.B., St. Johnsb'y	452,183 22	443,155 70	117,453 73	25,532 50	47,521 55	12,614 40	10,650 00	426,202 03
People's Tr. Co., St. Albans	194,041 15	.....	17,351 80	.....	21,897 57	41,543 79	48,250 00	128,100 00
Proctor Trust Co.	99,655 70	33,808 64	32,823 99	4,100 00	30,783 90	19,023 47	.....	.....
Randolph S. B.	70,944 15	149,500 52	17,140 79	1,400 00	8,213 49	.....	5,000 00	17,982 04
Richford S. B. & T. Co.	111,539 00	83,100 00	63,172 60	.....	4,500 00	2,500 00	.....	31,500 00
Rutland S. B.	512,256 90	829,742 70	78,643 07	56,050 00	19,301 30	25,211 54	200,000 00	888,951 21
Rutland Trust Co.	285,092 56	14,801 14	40,147 53	250 00	5,145 00	2,126 51	20,000 00	.....
Springfield S. B.	99,110 56	515,810 40	103,195 19	11,150 00	8,686 58	.....	.....	174,100 00
State Trust Co., Rutland	35,610 18	93,177 50	38,492 73	1,400 00	27,025 00	.....	.....	.....
Swanton S. B. & T. Co.	1,400 00	.....	950 00	1,000 00	.....	.....	.....	.....
Union S. B. & Co., Morrisville	88,065 97	103,925 80	87,460 30	300 00	45,749 33	28,443 27	10,000 00	5,000 00
Vermont S. B., Brattleboro	368,833 75	1,175,175 93	81,156 77	6,000 00	4,295 00	1,650 00	25,000 00	1,477,027 40
Wells River S. B.	52,700 00	77,725 00	38,007 50	3,000 00	29,669 35	1,845 70	4,000 00	27,765 58
White River S.B., White River Junction	68,505 84	76,045 00	18,123 36	1,400 00	13,360 00	.....	.....	135,147 31
Wilmington S. B.	94,567 58	157,436 46	124,096 55	.....	51,366 04	14,333 52	27,000 00	76,525 64
Windham Co. S. B., Newfane	73,957 47	194,439 90	25,578 60	.....	2,400 00	1,531 33	.....	133,680 55
Windsor S. B.	120,940 37	220,338 37	63,518 40	.....	8,959 20	19,800 00	5,575 00	127,800 00
Winooski S. B.	87,562 00	276,205 00	5,101 00	5,000 00	11,778 80	12,894 14	10,000 00	143,410 00
Total	$6,749,467 60	$10,852,787 30	$2,674,830 78	$243,884 65	$1,109,597 74	$546,150 50	$1,293,588 50	$8,526,381 18

Digitized by Google

TABLE NO. 2.—CLASSIFIED SUMMARY OF ASSETS.—Continued.

NAMES OF BANKS.	Real estate owned for banking purposes.	Real estate by foreclosure.	Bank stock owned.	Miscellaneous assets.	Cash on deposit in banks.	Cash on hand.	Total assets.
Barre Savings Bank and Trust Co			$6,370 00		$9,968 76		$312,387 38
Barton Savings Bank				$187 22	3,015 51		17,702 17
Bellows Falls Savings Institution	$15,000 00	$13,150 00			31,927 32	$4,700 30	1,041,728 32
Bennington County Savings Bank	26,000 00	7,600 00	10,000 00	21,598 61	34,287 99	7,342 98	613,449 04
Bradford Savings Bank and Trust Co	26,300 00	21,353 56	1,400 00	16,549 75	9,440 61	11,773 43	647,079 78
Brattleboro Savings Bank	12,000 00				46,130 00	12,453 99	1,783,891 88
Burlington Savings Bank	16,000 00	36,066 39	17,560 00	46,000 00	268,854 43	37,741 86	5,902,640 27
Burlington Trust Co	19,000 00	22,858 50	32,780 00		69,048 68	12,650 42	1,238,647 90
Capital S. B. & T. Co., Montpelier			1,300 00	17,564 88	20,354 10	8,988 29	424,122 56
Chester Savings Bank			2,800 00		10,149 73	690 24	195,788 97
Citizens' S. B. & T. Co., St. Johnsbury	60,000 00	64,102 92	19,020 00	30,522 57	16,814 32	14,674 68	1,291,152 81
F. & M. S. B. & T. Co., Burlington		14,500 00			3,716 19		72,219 52
Granite S. B. & T. Co., Barre	12,500 00	14,760 21	900 00	5,984 00	31,470 07	27,950 04	671,274 17
Hardwick S. B. & T. Co				7,420 90	3,929 62	3,105 54	214,740 21
Home Savings Bank, Burlington				1,007 38	386 04	329 82	221,137 25
Jamaica Savings Bank	500 00	11,315 00		3,700 00	977 31	1,068 92	230,122 93
Lamoille Co. S. B. & T. Co., Hyde Park			11,000 00		43,594 69		511,680 55
Ludlow S. B. & T. Co	1,000 00		3,400 00	2,700 00	11,000 96	9,882 30	272,807 85
Lyndon Savings Bank	7,146 62	15,919 84	23,900 00		27,322 51		360,064 49
Marble Savings Bank, Rutland		59,053 50	24,000 00		3,209 17		925,338 04
Montpelier S. B. & T. Co		20,650 00	75,840 00	5,092 21	204,889 51	49,998 42	2,437,066 54
Northfield Savings Bank	4,000 00	5,900 00	16,000 00		7,109 79		468,943 73
Orleans Trust Co., Newport		7,000 00	2,000 00	1,000 00	28,087 59	8,541 04	410,971 08
Ottauquechee Savings Bank, Woodsto'k	5,000 00	2,300 00	600 00	4,000 00	32,536 10	12,621 63	994,951 36
Passumpsic S. B., St. Johnsbury	12,000 00	95,610 16	53,700 00	13,190 50	47,970 83	5,005 68	1,762,790 30

Digitized by Google

People's Trust Co., St. Albans	15,000 00			4,912 50	21,459 24	12,196 85	504,752 90
Proctor Trust Co				2,400 51	29,220 38	669 38	251,985 97
Randolph Savings Bank		9,501 22	8,890 00	14,818 64	9,623 59	4,539 05	317,553 49
Richford S. B. & T. Co	5,500 00				17,034 93	6,299 92	325,146 45
Rutland Savings Bank	35,000 00	44,172 50	39,200 00	58,067 16	136,032 32	37,057 24	2,959,685 94
Rutland Trust Co		9,879 87	14,600 00	22,055 74	14,111 01		428,209 36
Springfield Savings Bank			34,400 00	9,020 78	42,168 65	1,981 33	999,823 49
State Trust Co., Rutland		2,932 15	14,600 00	20,000 00	2,278 35		235,515 91
Swanton S. B. & T. Co					1,700 00		5,050 00
Union S. B. & T. Co., Morrisville	3,500 00			51,600 46	14,682 16	9,174 67	447,901 96
Vermont Savings Bank, Brattleboro	10,000 00	34,600 00			162,409 15	6,991 49	3,353,139 49
Wells River Savings Bank			7,400 00	2,630 26	14,237 65		258,981 04
White River S. B., White River Junction		13,018 36	1,100 00	2,160 81	15,125 55	2,495 40	346,423 63
Wilmington Savings Bank	2,900 00			3,000 00	24,426 12	4,371 31	580,023 22
Windham Co. Savings Bank, Newfane	3,500 00	7,589 50		4,050 81	23,457 68	2,445 14	472,630 98
Windsor Savings Bank	8,000 00	28,981 88	3,500 00		15,102 28	13,997 41	636,512 91
Winooski Savings Bank	3,813 84		6,620 00		14,169 73	3,630 27	580,184 78
Total	$303,660 46	$562,815 56	$432,880 00	$371,174 69	$1,523,430 62	$335,371 04	$35,526,020 62

Digitized by Google

TABLE NO. 3.

Number of depositors in each bank, and classified summary of liabilities, June 30, 1897.

NAMES OF BANKS.	Number of depositors in each bank.	Total amount of deposits.	Capital stock.	Special reserve fund.	Other surplus and accumulations.	Miscellaneous liabilities.	Total liabilities.
Barre Savings Bank and Trust Co.	1,364	$258,413 96	$50,000 00	$2,000 00	$1,973 42	.....	$312,387 38
Barton Savings Bank	162	17,621 21	.....	.....	80 96	.....	17,702 17
Bellows Falls Savings Institution	2,923	988,725 46	.....	36,000 0	17,002 86	.....	1,041,728 33
Bennington County Savings Bank, Bennington	2,241	586,440 36	.....	14,000 00	13,008 68	.....	613,449 04
Bradford Savings Bank and Trust Co.	2,115	508,235 48	50,000 00	.....	26,632 35	62,211 95	647,079 78
Brattleboro Savings Bank	4,543	1,645,927 30	.....	80,000 00	57,964 58	.....	1,783,891 88
Burlington Savings Bank	14,398	5,610,359 20	.....	187,000 00	105,281 07	.....	5,902,640 27
Burlington Trust Co.	2,872	1,109,695 11	50,000 00	30,000 00	36,352 79	12,600 00	1,238,647 90
Capital Savings Bank and Trust Co., Montpelier	1,217	318,159 57	100,000 00	.....	2,959 99	3,003 00	424,122 56
Chester Savings Bank	1,051	192,657 31	.....	2,100 00	1,031 66	.....	195,788 97
Citizens S. B. & T. Co., St. Johnsbury	3,745	1,175,027 12	50,000 00	.....	38,312 56	27,813 13	1,291,152 81
Farmers & Mechanics S. B. & T. Co., Burlington	8	91 54	25,000 00	.....	7,127 98	40,000 00	72,219 52
Granite S. B. & T. Co., Barre	3,183	591,526 39	50,000 00	10,000 00	17,567 78	2,180 00	671,274 17
Hardwick S. B. & T. Co.	644	165,686 59	42,877 31	188 00	3,513 63	2,474 68	214,740 21
Home Savings Bank, Burlington	240	20,618 82	.....	100 03	418 40	.....	21,137 25
Jamaica Savings Bank	857	216,726 85	.....	10,000 00	3,396 05	.....	230,122 93
Lamoille Co. S. B. & T. Co., Hyde Park	1,946	421,855 90	50,000 00	26,954 84	12,869 81	.....	511,680 55
Ludlow Savings Bank and Trust Co.	1,200	240,061 32	25,000 00	3,500 00	4,245 03	1 50	272,807 85
Lyndon Savings Bank	1,937	350,548 11	.....	8,500 00	1,016 38	.....	360,064 49
Marble Savings Bank	3,395	881,577 34	.....	40,000 00	3,760 70	.....	925,338 04
Montpelier Savings Bank and Trust Co.	6,459	2,354,874 87	50,000 00	.....	28,280 00	3,911 67	2,437,066 54
Northfield Savings Bank	1,495	425,959 57	.....	40,000 00	2,984 16	.....	468,943 73
Orleans Trust Co.	1,602	337,613 14	50,000 00	.....	10,372 72	12,985 22	410,971 08

Digitized by Google

Ottauquechee Savings Bank, Woodstock	3,076	949,057 69		28,033 36	17,860 31		994,951 36
Passumpsic Savings Bank, St. Johnsbury	6,445	1,690,410 69		68,600 00	3,779 61		1,762,790 30
People's Trust Co., St. Albans	1,809	427,562 14	50,000 00	16,000 00	11,190 76		504,752 90
Proctor Trust Co.	802	214,641 26	25,000 00	3,500 00	8,844 61		251,985 97
Randolph Savings Bank	1,554	313,345 77		4,207 72			317,553 49
Richford Savings Bank and Trust Co.	1,023	237,612 38	50,000 00		35,792 96	1,741 11	325,146 45
Rutland Savings Bank	9,735	2,839,562 23		120,000 00	123 71		2,959,685 94
Rutland Trust Co.	957	349,642 00	50,000 00	15,000 00	13,537 36	30 00	428,209 36
Springfield Savings Bank	2,942	895,523 91		49,357 00	54,742 58		999,623 49
State Trust Co., Rutland	261	110,273 97	100,000 00	15,000 00	7,241 94	3,000 00	235,515 91
Swanton Savings Bank and Trust Co.			5,000 00		50 00		5,050 00
Union S. B. & T. Co., Morrisville	1,599	380,813 80	50,000 00		16,437 08	651 08	447,901 96
Vermont Savings Bank, Brattleboro	6,928	3,044,265 43		158,000 00	150,874 06		3,353,139 49
Wells River Savings Bank	878	256,717 56		1,575 00	688 48		258,981 04
White River Savings Bank, White River Junction	1,387	341,799 36		4,624 27			346,423 63
Wilmington Savings Bank	1,689	531,126 97		14,700 00	34,196 25		580,023 22
Windham Co. Savings Bank, Newfane	1,653	435,133 94		19,650 45	17,846 59		472,630 98
Windsor Savings Bank	1,958	606,019 48		26,685 00	3,808 48		636,512 91
Winooski Savings Bank	1,812	558,716 26		19,000 00	2,468 52		580,184 78
Total	106,145	$32,600,627 49	$922,877 31	$1,054,275 67	$775,636 81	$172,603 34	$35,526,020 62

Digitized by Google

TABLE NO. 4.

The rate per cent and amount of dividends paid, amount of State tax paid on deposits, for the year, amount of deposits by residents and non-residents of the State in each bank on the 30th of June, 1897.

NAMES OF BANKS.	Rate per cent of dividends on deposits.	Rate per cent of dividends to stockholders.	Dividends to depositors for the year.	Dividends to stockholders for the year.
Barre Savings Bank and Trust Co	4	6	$8,057 73	$2,550 00
*Barton Savings Bank				
Bellows Falls Savings Institution	4		37,708 55	
Ben'gton Co. Savings Bank, Bennington	4		21,188 92	
Bradford S. B. & T. Co	4	6	18,307 34	3,000 00
Brattleboro Savings Bank	4		70,453 05	
Burlington Savings Bank	4		207,467 31	
Burlington Trust Co	4	6	29,464 30	3,000 00
Capital S. B. & T. Co., Montpelier	4	6	10,390 18	6,000 00
Chester Savings Bank	4		6,459 10	
Citizens S. B. & T. Co., St. Johnsbury	4	8	40,945 19	4,000 00
F. & M. S. B. & T. Co., Burlington	4	4		1,000 00
Granite S. B. & T. Co., Barre	4	8	17,646 15	4,000 00
Hardwick Savings Bank and Trust Co	4	6	4,749 22	2,416 80
Home Savings Bank, Burlington	4		739 73	
Jamaica Savings Bank	4		8,451 37	
Lamoille Co. S. B. & T. Co., Hyde Park	4	0	15,661 03	
Ludlow S. B. & T. Co	4	0	6,992 31	
Lyndon Savings Bank	4		13,331 65	
Marble Savings Bank, Rutland	4		34,179 64	
Montpelier S. B. & T. Co	4	10	81,329 00	5,000 00
Northfield Savings Bank	4		16,346 16	
Orleans Trust Co	4	6	12,132 15	3,000 00
Ottauquechee Savings Bank, Woodstock	4		35,632 68	
Passumpsic S. B., St. Johnsbury	4		65,367 10	
People's Trust Co., St. Albans		10	10,294 82	5,000 00
Proctor Trust Co	4½	6	6,772 04	1,500 00
Randolph Savings Bank	4		11,206 06	
Richford S. B. & T. Co	4	6	8,860 00	3,000 00
Rutland Savings Bank	4		106,396 33	
Rutland Trust Co	4	6	13,037 85	3,000 00
Springfield Savings Bank	4		34,732 93	
State Trust Co., Rutland	3½	6	4,125 29	6,000 00
*Swanton S. B. & T. Co				
Union S. B. & T. Co., Morrisville	4	6	10,898 68	3,000 00
Vermont Savings Bank, Brattleboro	4		117,718 96	
Wells River Savings Bank	4		8,812 45	
White River S.B., White River Junction	4		13,421 35	
Wilmington Savings Bank	4		19,882 96	
Windham Co. Savings Bank, Newfane	4		17,141 42	
Windsor Savings Bank	4		22,172 88	
Winooski Savings Bank	4		20,320 51	
Total			$1,188,994 89	$55,466 80

*Recently organized.

Digitized by Google

TABLE NO. 4—Continued.

The rate per cent and amount of dividends paid, amount of State tax paid on deposits, for the year, amount of deposits by residents and non-residents of the State in each bank on the 30th of June, 1897

Amount of State taxes on deposits for the year.	Expenditures for the year including taxes.	Amount of deposits of residents of the state.	Amount of deposits of non-residents.	Total amount of deposits.
$1,349 45	$2,424 63	$248,691 17	$9,722 79	$258,413 96
	187 22	17,621 21		17,621 21
7,347 81	10,613 99	635,239 63	353,485 83	988,725 46
4,074 58	6,447 85	543,042 33	43,398 03	586,440 36
3,183 49	8,445 80	371,090 42	137,145 06	508,235 48
12,759 63	18,724 66	652,789 72	993,137 58	1,645,927 30
35,053 92	50,283 67	4,437,633 34	1,172,725 86	5,610,359 20
5,245 66	18,061 08	1,017,578 65	92,116 46	1,109,695 11
1,837 94	4,058 73	307,129 53	11,030 04	318,159 57
1,168 50	1,878 73	179,611 03	13,046 28	192,657 31
6,449 63	12,011 13	1,118,024 21	57,002 91	1,175,027 12
10 67	34 42	91 54		91 54
3,691 69	8,299 64	560,622 93	30,903 46	591,526 39
724 61	2,790 41	160,912 91	4,773 68	165,686 59
122 44	373 39	20,395 06	223 76	20,618 82
1,526 24	3,230 98	195,140 62	21,586 26	216,726 88
2,797 52	5,977 42	401,990 65	19,865 25	421,855 90
1,154 73	3,078 07	233,884 32	6,177 00	240,061 32
2,378 40	4,123 04	330,721 20	19,826 91	350,548 11
5,413 90	9,490 13	830,198 24	51,379 10	881,577 34
14,431 46	27,916 83	2,263,920 00	90,954 87	2,354,874 87
3,262 95	5,427 75	415,308 88	10,650 69	425,959 57
2,107 75	6,053 95	818,543 84	19,069 30	337,613 14
6,594 09	10,231 90	887,371 19	61,686 50	949,057 69
11,674 59	16,939 40	1,565,493 68	124,917 01	1,690,410 69
2,527 63	5,545 69	420,076 08	7,486 06	427,562 14
1,056 00	1,871 81	203,494 76	11,146 60	214,641 36
2,063 31	3,954 07	305,414 83	7,930 94	313,345 77
1,570 46	3,518 24	222,582 38	15,030 00	237,612 38
18,711 32	35,466 55	2,582,743 28	256,818 95	2,839,562 23
2,126 05	4,426 79	314,803 71	34,838 29	349,642 00
6,739 14	9,393 14	886,023 91	9,500 00	895,523 91
621 81	2,663 82	96,078 00	14,195 97	110,273 97
.....	.....	.....	.....	.....
2,240 76	5,713 59	361,736 56	19,077 24	380,813 80
22,935 35	32,084 52	1,985,915 55	1,058,349 88	3,044,265 43
1,441 20	2,576 75	175,557 56	81,180 00	256,717 56
2,485 26	5,261 86	247,519 72	94,279 61	341,799 36
3,839 73	8,100 80	478,146 57	52,980 40	531,126 97
3,149 89	6,630 30	387,263 84	47,870 10	435,133 94
4,549 99	6,698 16	421,573 70	184,445 78	606,019 48
3,607 43	6,154 94	519,049 69	39,666 57	558,716 26
$214,076 98	$379,165 85	$27,321,006 44	5,279,621 05	$32,600,627 49

Digitized by Google

TABLE NO. 5.

Number of resident and non-resident depositors and depositors having over $1,500, with amount of said deposits.

NAMES OF BANKS.	Number of resident depositors.	Number of non-resident depositors.	No. depositors with deposits over $1,500.	Amount exceeding $1,500, in each case.
Barre Savings Bank and Trust Co	1,356	8	7	$18,029 57
Barton Savings Bank	162			
Bellows Falls Savings Institution	2,129	794	98	171,438 62
Bennington County S. B., Bennington	2,132	109	19	33,368 13
Bradford Savings Bank and Trust Co	1,632	483	32	63,586 64
Brattleboro Savings Bank	2,313	2,230	134	265,965 20
Burlington Savings Bank	11,878	2,520	551	1,047,701 48
Burlington Trust Co	2,757	115	100	309,667 50
Capital S. B. and T. Co., Montpelier	1,192	25	20	44,202 90
Chester Savings Bank	1,009	42	6	10,731 40
Citizens' S. B. and T. Co., St. Johnsbury	3,566	179	51	38,404 87
Farmers' & M. S. B. & T. Co., Burlington	8			
Granite S. B. & T. Co., Barre	3,100	83	23	7,879 99
Hardwick S. B. & T. Co	662	22	8	9,860 44
Home Savings Bank, Burlington	235	5		
Jamaica Savings Bank	809	48	11	20,452 91
Lamoille Co. S. B. & T. Co., Hyde Park	1,873	73	19	38,115 21
Ludlow S. B. & T. Co	1,172	28	12	25,366 54
Lyndon Savings Bank	1,894	43	2	4,485 17
Marble Savings Bank, Rutland	3,245	150	50	103,939 52
Montpelier S. B. & T. Co	6,308	151	212	555,899 90
Northfield Savings Bank	1,466	29	17	29,534 41
Orleans Trust Co	1,538	64	16	39,750 81
Ottauquechee S. B., Woodstock	2,921	155	91	163,646 37
Passumpsic S. B., St. Johnsbury	6,013	432	102	188,406 63
People's T. Co., St. Albans	1,798	11	8	62,617 23
Proctor Trust Co	774	28	15	41,220 48
Randolph Savings Bank	1,522	32	8	14,031 07
Richford S. B. & T. Co	979	44	12	28,877 63
Rutland Savings Bank	9,031	704	157	282,606 82
Rutland Trust Co	893	64	23	47,877 48
Springfield Savings Bank	2,894		71	135,781 43
State Trust Co., Rutland	239	22	9	20,945 07
Swanton S. B. & Trust Co				
Union S. B. & T. Co., Morrisville	1,551	48	24	71,167 57
Vermont S. B., Brattleboro	5,128	1,800	406	741,508 00
Wells River Savings Bank	612	266	15	31,727 67
White R. S. B., White River Junction	1,056	331	17	29,093 76
Wilmington Savings Bank	1,566	123	37	67,189 65
Windham Co. S. B., Newfane	1,343	310	13	22,356 94
Windsor Savings Bank	1,466	492	44	86,462 21
Winooski Savings Bank	1,719	93	56	96,037 78
Total	93,941	12,228	2,494	$4,969,935 00

Digitized by Google

TABLE NO. 6.

MISCELLANEOUS STATISTICS.

JUNE 30, 1897.

Number of savings banks and savings institutions in the State	23	
Number of trust companies	19	
Total	42	
Whole number of depositors June 30, 1897	106,145	
Increase in number of depositors over 1896	4,864	
Number of depositors resident in the State	93,941	
Number of non-resident depositors	12,228	
Number of depositors having deposits exceeding $1,500.	2,494	
Amount of deposits exceeding $1,500, in each case	4,969,935	
Total amount of deposits June 30, 1897		$32,600,627 49
Increase in one year		429,884 61
Amount of deposits by residents of the State		27,321,006 44
Increase over 1896		524,700 81
Amount of deposits by non-residents		5,279,621 05
Decrease over 1896		94,816 20
Average amount of deposits to each depositor		307 13
Decrease in average amount		4 35
Amount of State tax paid for the year		214,076 98
Increase over 1896		6,501 20
Expenses for the year, exclusive of State tax		165,088 87
Increase over 1896		11,238 71
Real estate acquired by foreclosure		562,815 56
Increase over 1896		138,302 68

Digitized by Google

TABLE NO. 7.

Exhibiting a summary of the growth of Savings Banks in Vermont from 1850 *to* 1897.

YEAR.	Number of banks in operation.	Number of banks reporting.	Due Depositors. Amount.	Due Depositors. Gain or Loss.	Increase in periods of five years. Amount.
1850	6	2	$199,376 00	$.....	
1851	7	2	282,217 00	82,841 00	
1852	7	5	407,188 00	124,971 00	
1853	8	7	704,900 00	297,712 00	
1854	14	13	901,789 00	196,889 00	$702,413 00
1855	13	13	897,407 00	*4,382 00	
1856	13	13	897,432 00	25 00	
1857	12	12	875,909 00	*21,523 00	
1858	12	12	819,650 00	*56,259 00	
1859	12	12	940,840 00	121,199 00	39,051 00
1860	12	12	1,111,532 00	170,692 00	
1861	10	10	1,231,940 00	120,408 00	
1862	10	10	1,348,833 00	116,893 00	
1863	10	10	1,678,261 00	329,428 00	
1864	10	10	1,952,500 00	274,239 00	1,011,660 00
1865	10	10	1,708,531 00	*243,969 00	
1866	10	10	1,589,354 00	*119,177 00	
1867	10	10	1,815,662 00	226,308 00	
1868	10	10	2,046,321 00	230,659 00	
1869	10	9	2,301,940 00	255,619 00	349,440 00
1870	11	11	2,745,779 00	443,839 00	
1871	12	11	3,172,525 00	426,746 00	
1872	13	13	3,836,224 00	663,699 00	
1873	13	13	4,478,842 00	642,618 00	
1874	13	13	5,011,831 00	532,989 00	2,709,891 00
1875	13	13	6,004,694 00	992,863 00	
1876	15	15	6,670,670 00	665,976 00	
1877	15	15	6,815,828 00	145,158 00	
1878	16	16	6,722,689 00	*93,139 00	
1879	16	16	6,753,104 00	30,415 00	1,741,273 00
1880	16	16	7,346,469 00	593,365 00	
1880, including T. Co.'s	21	21	9,075,314 00	1,728,845 00	
1881, " "	22	22	10,659,485 00	1,584,171 00	
1882, " "	22	22	12,675,269 00	2,015,784 00	
1883, " "	25	25	14,050,647 08	1,375,377 37	
1884, " "	24	24	13,724,291 53	*326,355 55	6,971,186 00
1885, " "	26	26	13,699,231 63	*25,059 90	
1886, " "	26	26	14,253,963 47	554,731 84	
1887, " "	28	28	15,587,050 93	1,333,087 46	
1888, " "	29	29	16,602,067 76	1,015,016 83	
1889, " "	31	31	17,801,328 05	1,199,260 29	4,077,036 00
1890, " "	31	31	19,330,564 92	1,529,236 87	
1891, " "	34	34	21,620,303 49	2,289,738 57	
1892, " "	36	36	24,674,741 76	3,054,438 27	
1893, " "	39	39	27,262,929 69	2,588,187 93	
1894, " "	40	40	27,966,855 46	703,925 77	10,165,527 41
1895, " "	40	39	30,403,264 43	2,436,408 97	
1896, " "	40	40	32,170,742 88	1,767,478 45	
1897. " "	42	42	32,600,627 49	429,884 61	

*Decrease.

Digitized by Google

INVESTMENT COMPANIES

AND

CO-OPERATIVE SAVINGS AND LOAN ASSOCIATIONS

IN VERMONT.

Digitized by Google

Digitized by Google

BRANDON INVESTMENT AND GUARANTEE COMPANY.

BRANDON, RUTLAND COUNTY, VERMONT.

JUNE 30, 1897.

ASSETS.		LIABILITIES.	
Tax sale certificates	$3,674 64	Capital stock paid in	$25,000 00
Premiums paid	2,187 42	Undivided profits	14,055 53
Due from Brandon N'l Bank	1,192 43	Bills payable	41,352 02
Warrants	60,148 88	Debenture b'ds outstanding	8,200 00
Accrued interest $26,392 01		Dividends unpaid	750 00
Less premiums paid, $2,187 42			
" accrued interest on debenture bonds, bills payable and warrants sold, $2,050 41, $4,237 83	22,154 18		
Total	$89,357 55	Total	$89,357 55

AUGUST 17, 1897.

Warrants	$59,973 88	Capital	$25,000 00
Tax sale certificates	3,709 64	Profit and loss	13,744 44
Premiums—Interest adv'c'd	2,185 72	Bonds	7,000 00
" " accru'd	22,154 18	Bills payable	41,796 82
Expense	33 70	Due bank	515 86
Total	$88,057 12	Total	$88,057 12

STATEMENT OF DEBENTURE BONDS CERTIFIED TO BY TRUSTEES.

Series.	Rate per cent.	YEAR WHEN			SECURED BY PLEDGE OF	AMOUNT OF	
		Dated.	Due.	Redeemable.	Warrants.	Security.	Debentures
A	5	Various.	1897	1902	$8,212 15	$8,212 15	$8,200 00

When organized? April 8, 1892.
Under what State laws? Vermont, 1888.
Principal place of business? Brandon, Vt.
Authorized capital? $300,000.00.
Personal liability of stockholders? Amount subscribed.
How much of the capital stock is owned by the officers of the company? $13,333 33

Digitized by Google

How much, if any, of the stock owned by its officers is pledged to the company as collateral? None.

Total amount of the capital stock held by the company as collateral. None.

Is the company subject to examination by State officers? Yes.

Total amount of outstanding loans (warrants sold).....	7,402 31
Total amount of guaranteed loans (warrants sold).....	1,363 71
Total amount of debentures certified (less amount on hand and with agents)	8,200 00

Total amount in process of foreclosure, including past-due interest and both first and second mortgages, where either is being foreclosed. None.

State the States and sections of States in which loans are made. Washington, Oregon, Montana, South Dakota, Colorado.

Trustees for debentures (if more than one class, state series certified to by each). Brandon National Bank.

Total amount of securities sold in Vermont during the past year.....	640 00

Rate of dividends paid for the last three years: 6 per cent.

OFFICERS.

E. S. Marsh, president; E. D. Thayer, vice-president; W. F. Scott, secretary and treasurer.

Directors—E. S. Marsh, E. D. Thayer, W. F. Scott, E. J. Ormsbee, F. H. Farrington.

STATE OF VERMONT, County of Rutland, } ss.

I, W. F. Scott, treasurer of the aforesaid company, do solemnly swear that the foregoing statement is true to the best of my knowledge and belief.

W. F. SCOTT, Treasurer.

Signed and sworn to before me this 2d day of July, 1897.

D. C. BROWN, Notary Public.

Digitized by Google

BURLINGTON BUILDING & LOAN ASSOCIATION.

BURLINGTON, VERMONT.

Chartered, 1878. Commenced business, 1895.

JUNE 30, 1897.

ASSETS.		LIABILITIES.	
Loans on real estate	$18,684 00	Dues, capital	$20,474 0
Loans on shares	1,430 00	Profits, capital, all series	879 69
Permanent expense account.	145 00	Interest	227 04
Temporary expense account.	38 00	Fines	4 94
Suspense account—Accrued interest and fines	65 45	Transfer fees	50
Cash	1,323 04	Withdrawal profits	19 94
		Surplus	49 99
		Guarantee fund	27 50
		Forfeited share account	1 89
Total,	$21,685 49	Total,	$21,685 49

DETAILED STATEMENT OF RECEIPTS AND EXPENDITURES.

RECEIPTS.		EXPENDITURES.	
From dues	$14,142 00	For real estate loans	$9,180 72
Interest	1,017 13	Share loans	2,005 00
Fines	32 52	Dues, withdrawn	3,035 00
Transfer fees	1 00	Profits, withdrawn	135 00
Withdrawal profits	36 79	Temporary expense	128 45
Share loans repaid	760 00	Treasurer, money advanced.	184 27
Forfeiture profits	15	Cash on hand	1,323 04
Forfeited share account	1 89		
Total,	$15,991 48	Total,	$15,991 48

RECONCILIATION OF SHARE ACCOUNT WITH DUES AND PROFITS CAPITAL.

Date of Issue.	Series.	Shares in force.	Value per share.	Total value.
May, 1895	1	334	$27 52	$9,191 68
November, 1895	2	343	20 85	7,151 55
May, 1896	3	117	14 38	1,682 46
November, 1896	4	360	8 10	2,916 00
May, 1897	5	232	2 00	464 00
Dues paid in advance				88 00
Total,				$21,493 69

Digitized by Google

Dues, capital as per general ledger	$20,474 00
Profits, capital as per general ledger	879 69
Unpaid dues	140 00
Total,	$21,493 69

Number of shares issued during the year, 662.
Number of shares now in force, 1,386.
Number of shares now borrowed upon, 199.
Largest number of shares held by any one member, 25.
Number of shares withdrawn during the year, 225.
Number of shares forfeited during the year, 3.
Number of shares retired during the year, ——.
Highest per centum of interest received during the year, 7.
Lowest per centum of interest received during the year, 6¼.
Number of members withdrawn during the year, 26.
Present number of members, 191.
Present number of borrowers, 27.
Present number of non-borrowers, 164.
Number of loans secured by first mortgage of real estate, 23.
Number of loans on shares, 8.
Largest loan to any one member, $2,300.
Smallest loan to any one member, $50.
Amount of expenses of the corporation for the year, $128.45.

OFFICERS.

President—W. J. Van Patten.

Vice-President—U. A. Woodbury.

Treasurer and Secretary—R. A. Cooke.

Security Committee—George D. Wright, H. W. Hall, C. A. Hibbard.

Finance Committee—R. A. Cooke, W. C. Isham.

Directors—W. J. Van Patten, U. A. Woodbury, R. A. Cooke, George D. Wright, H, W. Hall, C. A. Hibbard, W. C. Isham, T. E. Wales, F. C. Herrington, J. E. Lanon, P. E. McSweeney, Guy Howard, C. W. Brownell, B. M. Lambkin.

Solicitor—T. E. Wales.

STATE OF VERMONT, County of Chittenden, } ss.

I, R. A. Cooke, treasurer and secretary of the aforesaid association, do solemnly swear that the foregoing statement is true to the best of my knowledge and belief.

R. A. COOKE.

Signed and sworn to, before me, this 30th day of June, 1897.

F. W. ELLIOTT, Notary Public.

Digitized by Google

ESSEX CO-OPERATIVE SAVINGS AND LOAN ASSOCIATION.

ESSEX JUNCTION, VERMONT.

JUNE 30, 1897.

ASSETS.		LIABILITIES.	
Loans on bond and mortgage	$4,880 00	Capital to credit of install-	
Loans on shares	655 00	ment shares	$6,323 94
Other assets, viz: Village b'd	350 00		
Loans on personal securities	250 00		
Loans on bank stock	100 00		
Cash on hand	88 94		
Total,	$6,323 94	Total,	$6,323 94

RECEIPTS.		DISBURSEMENTS.	
Cash on hand	$22 34	Loans on mortgage	$1,000 00
Subscriptions on shares	1,735 98	Loaned on shares	350 00
Interest received	343 31	Shares withdrawn	729 03
Fines received	80	Miscellaneous, viz.:	
Miscellaneous receipts, viz.:		Record fees	90
Entry fees	2 50	Salaries	25 00
Total,	$2,104 93	Total,	$2,104 93

Name: Essex Co-operative Savings and Loan Association.
Where located? Essex Junction, Vt.
Date of organization? January 1st, 1891.
Plan, serial or permanent? Permanent.
Limit of stock? $100,000. Matured value of shares, $200.
How often are installments due? Monthly.
State amount of installment per share. One dollar.
Number shares issued, 132. Number withdrawn, 22. Number forfeited, none. Number in force, 110.
Amount received on forfeited shares, —.
Admission fee, 25c. Transfer fee, 25c.
What other receipts go to expense fund? Admission fees and fines.
Do you loan to others than members? Yes.
Do you loan without a pledge of stock? Yes.
How many shares are held by borrowing members? 18.
Do you loan upon stock alone? Yes. On what basis: 90 per cent.
Do you loan upon other securities than first mortgages and stock? Yes, three good names.
Where do you loan upon real estate? In Vermont only.
Number of loans on first mortgage, 10. Amount, $4,880, to shareholders.
Number of loans on shares, 6. Amount, $655.
Is premium fixed or otherwise? Not fixed.
What amount of admission fee was retained by agents the past year? None.
State amount of accrued dues unpaid? None.

Digitized by Google

State amount of accrued interest and premium unpaid? None.
Do you issue paid-up stock? Yes. If so how many shares are issued? None.
At what per cent. of maturity value are they issued? 100 per cent.
Do you issue paid-up interest-bearing shares? Yes. How many have been so issued? None.
At what per cent. of maturity value are they issued? 100 per cent.
Total loans on bonds and mortgages in force, $4,880.
Appraised value of the property mortgaged as security, $10,000.
Estimated time of maturity of installment shares: Twelve years.
State the several sources of revenue? Dues, interest, transfer and admission fees and fines.
Treasurer's bond, $5,000.

OFFICERS.

S. A. Brownell, president; M. A. Bingham, vice-president; T. W. Sibley, treasurer; J. A. Donohue, secretary.

Directors--C. M. Ferrin, W. B. Johnson, William Fletcher, C. S. Fletcher, A. B. Yandow, J. H. Allen, E. M. Whitcomb.

STATE OF VERMONT. } ss.
County of Chittenden, }

I, S. A. Brownell, president of the aforesaid association, do solemnly swear that the foregoing statement is true to the best of my knowledge and belief.

S. A. BROWNELL, President.

Signed and sworn to before me this 20th day of July, 1897.

M. A. BINGHAM, Notary Public.

Digitized by Google

QUEEN CITY CO-OPERATIVE SAVINGS AND LOAN ASSOCIATION.

BURLINGTON, VERMONT.

JUNE 30, 1897.

ASSETS.		LIABILITIES.	
Loans on bond and mortgage	$4,725 00	Capital to credit of installment shares	$4,631 03
Loans on shares	100 00	Interest to credit of installment shares	168 26
Interest due and unpaid	17 01	Dues paid in advance not yet due	29 00
Dues accrued and unpaid	165 00	Installment loans, unpaid balances	200 00
Furniture and fixtures	309 00	Surplus	323 00
Cash on hand	35 28		
Total,	$5,351 29	Total,	$5,351 29

RECEIPTS.		DISBURSEMENTS.	
Cash on hand Jan. 1, 1897	$44 85	Loans on mortgage	$1,200 00
Subscriptions on shares	1,510 00	Loaned on shares	100 00
Premiums received	21 00	Shares withdrawn	311 45
Interest received	134 27	Miscellaneous, viz.:	
Fines received	12 80	Safe	30 00
		Postage	5 29
		Envelopes	1 65
		Free Press, printing	6 25
		Moving safe	2 00
		Temporary expense	31 00
		Cash on hand	35 28
Total,	$1,722 92	Total,	$1,722 92

Name: Queen City Co-Operative Savings and Loan Association.
Where located? Burlington, Vt.
Date of organization? March 29, 1895.
Plan, serial or permanent? Serial.
Limit of stock? 10,000 shares. Matured value of shares? $200.
How often are installments due? Every month.
State amount of installment per share? $1.00.
Number shares issued, 314. Number withdrawn, 58. Number forfeited, none. Number in force, 256.
Admission fee, 25 cents. Transfer fee, 25 cents for one, 15 cents each additional.
Withdrawal fee. Directors determine. Renewal fee.
State amount of installment fee that goes to expense fund? None.
What other receipts go to expense fund? Admissions, fines, etc.; no special expense fund.
Do you loan to others than members? No.
Do you loan without a pledge of stock? No.
How many shares are held by borrowing members? 24.

Digitized by Google

Do you loan upon stock alone? Yes. On what basis? 90 per cent.
Do you loan upon other securities than first mortgages and stock? No.
Where do you loan upon real estate? In Vermont.
Number of loans on first mortgage, 4. Amount, $4,725.00.
Number of loans on shares, 1. Amount, $100.00.
Is premium fixed or otherwise? Highest bidder gets money.
State amount of accrued dues unpaid? $165.00.
State amount of accrued interest and premium unpaid? $1,701.
Do you issue paid-up stock? Yes. If so, how many shares are issued? None.
At what per cent. of maturity value at they issued? 90 per cent.
Do you issue paid-up interest bearing shares? Yes. How many have been so issued? None.
At what per cent. of maturity value are they issued? 90 per cent.
Total loans on bonds and mortgages in force? $4,725.00.
Appraised value of the property mortgaged as security? $7,000.00.
State the several sources of revenue:

OFFICERS.

W. H. Hale, president; C. L. Dolan, vice-president; T. P. Daley, secretary; James E. Miles, treasurer.

Directors—E. E. Knott, 5 years; W. D. McMillian, 4 years; J. B. Scully, 3 years; C. E. Germain, 2 years; Lawrence Bartley, 1 year.

STATE OF VERMONT, } ss.
County of Chittenden, }

I, Thomas Patrick Daley, secretary of the aforesaid association, do solemnly swear that the foregoing statement is true to the best of my knowledge and belief. THOMAS P. DALEY.

Signed and sworn to before me this 9th day of July, 1897.

E. E. KNOTT, Notary Public.

Digitized by Google

LOAN

AND

INVESTMENT COMPANIES

IN

OTHER STATES.

Digitized by Google

Digitized by Google

IOWA LOAN AND TRUST COMPANY.

DES MOINES, POLK COUNTY, IOWA.

JUNE 30th, 1897.

ASSETS.		LIABILITIES.	
Loans secured by first liens on real estate	$4,019,370 97	Capital stock paid in	$500,000 00
Loans secured by second liens on real estate	19,732 54	Surplus fund	100,000 00
Loans on collateral security.		Undivided profits	302,817 49
Loans on personal sec'r'ty		Debenture bonds outstanding	3,683,400 00
Tax sale certificates	26,850 85	Certificates of deposit bearing interest	130,308 71
Stocks and bonds	13,505 88	Other deposits	67,749 65
Office building	125,000 00	Other liabilities, viz.:	
Real estate by foreclosure	276,058 77	Debenture coupons due but not presented for payment	7,122 50
Foreclosure account (expenses)	1,399 04		
Due from sundry persons.	4,331 16		
Due from banks and bankers, viz.:			
Chemical National Bank, New York	81,997 88		
First National Bank, Chicago	10,773 65		
North National Bank, Boston	2,834 18		
Citizens' National Bank, Des Moines	33,319 62		
Cash	12,854 10		
Other assets, viz.:			
Sheriff's sale certificates	25,401 69		
Land contracts	60,394 84		
Mortgage interest due	77,573 18		
Total	$4,791,398 35	Total	$4,791,398 35

DESCRIPTION OF STOCKS AND BONDS.

DESCRIPTION.	MARKET VALUE.	PAR VALUE	BOOK VALUE
Warrants, City of Des Moines, Iowa, 6 per cent.	$849 70	$849 70	$849 70
Assessment certificate bonds of City of Des Moines, Iowa, 6 per cent	1,656 18	1,656 18	1,656 18
Bonds of School District of Pleasant Corners, Polk County, Iowa, 5 per cent	3,000 00	3,000 00	3,000 00
School District of Lake City, Iowa, 6 per cent.	800 00	800 00	800 00
Forty-eight shares stock Western White Bronze Company, of Des Moines	2,400 00	4,800 00	2,400 00
Fifty shares stock of Bankers Iowa State Bank, of Des Moines	4,800 00	5,000 00	4,800 00
Total			$13,505 88

Digitized by Google

STATEMENT OF DEBENTURE BONDS CERTIFIED TO BY TRUSTEES.

SERIES.	Rate per cent.	YEAR WHEN			SECURED BY PLEDGE OF		AMOUNT OF	
		Dated	Due.	Redeemable.	1st Mortgage Loans.	2d Mortgage Loans.	Security.	Debentures.
36	6	1887	1897	1894	$7,200 00			$6,000 00
37	6	1887	1898	1893	1,400 00			1,000 00
38	6	1888	1898	1893	79,366 63			75,100 00
39	6	1888	1898	1893	104,405 12			96,000 00
40	6	1888	1898	1893	106,356 00			100,000 00
41	6	1888	1899	1894	109,305 00			100,000 00
42	6	1889	1899	1894	105,698 00			100,000 00
43	6	1889	1899	1894	106,344 00			100,000 00
44	6	1889	1899	1894	112,536 54			100,000 00
45	5½	1889	1899	1896	100,990 00			94,500 00
46	5½	1890	1900	1895	101,962 42			95,500 00
47	5½	1890	1900	1895	100,972 84			94,000 00
48	5½	1890	1900	1895	109,850 84			99,400 00
49	5½	1891	1901	1896	75,600 00			70,900 00
50	5½	1891	1901	1896	55,500 00			51,500 00
51	5½	1892	1902	1897	106,619 00			99,700 00
52	5½	1892	1902	1897	104,535 00			98,000 00
53	5½	1892	1902	1897	112,082 70			99,400 00
54	5½	1892	1902	1897	106,260 00			100,000 00
55	5½	1892	1902	1897	104,790 00			99,800 00
56	5½	1893	1903	1898	108,380 00			100,000 00
57	5½	1893	1903	1898	99,440 00			92,500 00
58	5½	1894	1904	1899	108,477 65			100,000 00
59	5½	1894	1904	1899	107,750 00			100,000 00
60	5½	1894	1904	1899	105,900 00			100,000 00
61	5½	1894	1905	1900	104,368 00			98,800 00
62	5½	1895	1905	1900	105,384 00			100,000 00
63	5½	1895	1905	1900	113,856 64			100,000 00
64	5½	1895	1905	1900	104,875 00			99,600 00
65	5½	1895	1905	1900	83,175 00			78,200 00
66	5½	1896	1906	1901	110,000 00			100,000 00
67	5½	1896	1906	1901	107,005 00			100,000 00
68	5½	1896	1906	1901	111,690 00			99,460 00
69	5½	1897	1907	1902	35,100 00			32,500 00
1	5	1886	1901	1896	108,780 00			100,000 00
2	5	1886	1901	1896	109,047 00			100,000 00
3	5	1886	1901	1896	105,955 00			100,000 00
4	5	1886	1901	1896	106,721 00			100,000 00
5	5	1886	1901	1896	106,757 00			100,000 00
6	5	1886	1901	1896	105,835 11			99,000 00
7	5	1886	1901	1896	72,570 00			70,000 00
8	5	1887	1902	1897	43,050 00			41,000 00
9	5	1892	1907	1902	5,250 00			5,000 00
10	5	1893	1908	1903	5,300 00			5,000 00
A	5	1887	1902	1897	19,950 00			19,000 00
B	5	1892	1907	1902	550 00			500 00
C	5	1893	1908	1903	550 00			500 00
CC	5	1893	1903	1898	400 00			200 00
Total,								3,722,000 00

Digitized by Google

When organized? 1872.
Under what State laws? Iowa.
Principal place of business? Des Moines, Iowa.
Authorized capital? $500,000.00.
Personal liability of stockholders? None.
How much of the capital stok is owned by the officers and directors of the company.. ..... $58,700 00
How much, if any, of the stock owned by its directors is pledged to the company as collateral.... ..... 4,000 00
Total amount of the capital stock held by the company as collateral..... ..... 8,800 00
Is the company subject to examination by State officers? No.
Total amount of outstanding loans: See statement.
Total amount of guaranteed loans: None.
Total amount of debentures certified (less amount on hand and with agents, $38,600.00)..... 3,683,400 00
Total amount in process of foreclosure, 106 loans..... 107,660 00
State the States and sections of states in which loans are made: Central and Western Iowa, Eastern and Central Nebraska aud southeast part of South Dakota.
Trustees for debentures (if more than one class, state series certified to by each)? One class. Ira Cook, G. M. Hippee and C. A. Dudley, Trustees.
Total amount of securities sold in Vermont during the past year: None.
Rate of dividends paid for the last three years: Four per cent. semi-annually.

OFFICERS.

D.F. Witter, president; Ira Cook, vice-president; W. E. Coffin, treasurer; J. H. Blair, secretary.

Directors—G. M. Hippee, John M. Owens, Ira Cook, D. F. Witter, J. H. Blair, C. A. Dudley, W. E. Coffin, J. G. Rounds, James Callanan.

STATE OF IOWA, } ss.
County of Polk, }

I, W. E. Coffin, treasurer of the aforesaid company, do solemnly swear that the foregoing statement is true to the best of my knowledge and belief.

W. E. COFFIN, Treasurer.

Signed and sworn to before me this 23d day of July, 1897.

B. F. GRAYSON,
Notary Public.

Digitized by Google

NEW ENGLAND LOAN AND TRUST COMPANY.

DES MOINES, POLK COUNTY, IOWA.

JUNE 30, 1897.

ASSETS.		LIABILITIES.	
Loans secured by first liens on real estate	$4,895,269 60	Capital stock paid in	$875,000 00
Loans secured by second liens on real estate	6,007 32	Undivided profits	100,491 43
Loans on collateral security	6,113 03	Debenture bonds outstanding	4,657,250 50
Loans on personal security	2,761 30	Deposits awaiting investment	187,833 94
Tax sale certificates	19,860 39	Other deposits	66,851 63
Stocks and bonds	6,825 00	Retained on loans	42,587 22
Real estate by foreclosure	384,310 89		
Foreclosure account (expenses)	32,937 03		
Furniture and fixtures	8,120 08		
Past-due interest matured within ninety days, advanced by us	19,103 69		
Past due interest matured within one year and over ninety days advanced by us	14,917 36		
Interest past-due more than one year advanced by us	1,558 27		
Past-due loans remitted for, but not paid to us	15,950 00		
Due from branch offices and agents	23,287 28		
Cash	151,669 39		
Installment commission notes secured by second liens	296,416 67		
Land contracts	44,907 42		
Total	$5,930,014 72	Total	$5,930,014 72

DESCRIPTION OF BONDS AND STOCKS.

DESCRIPTION.	MARKET VALUE.	PAR VALUE.	BOOK VALUE.
Oklahama school bond	$700 00	$700 00	$700 00
Clay Center, Kansas, bond	5,000 00	5,000 00	5,000 00
Iowa National Bank, stock	1,125 00	1,000 00	1,000 00
Total	$6,825 00	$6,700 00	$6,700 00

Digitized by Google

STATEMENT OF DEBENTURE BONDS CERTIFIED TO BY TRUSTEES.

SERIES.	Rate per cent.	YEAR WHEN			SECURED BY PLEDGE OF		AMOUNT OF	
		Dated.	Due.	Redeem'ble	1st Mortgage Loans.	2nd Mortgage Loans.	Security.	Debentures.
5	6	1887	1897	1892	$11,300 00			$11,000 00
6	6	1887	1897	1892	10,045 00			9,500 00
7	6	1888	1898	1893	93,390 00			91,500 00
8	6	1888	1898	1893	92,340 00			90,500 00
9	6	1888	1898	1893	92,421 00			90,500 00
10	6	1888	1898	1893	93,387 30			91,500 00
11	6	1888	1898	1893	94,880 00			93,000 00
12	6	1888	1898	1893	97,715 00			95,500 00
13	6	1888	1899	1894	97,430 00			95,500 00
14	6	1889	1899	1894	101,725 00			99,000 00
15	6	1889	1899	1894	97,315 00			94,500 00
16	6	1889	1899	1894	93,440 00			91,500 00
17	6	1889	1899	1894	96,950 00			95,000 00
18	6	1889	1899	1894	101,790 00			99,000 00
19	6	1889	1899	1894	90,104 00			88,000 00
20	6	1889	1899	1894	90,297 00			88,500 00
21	6	1889	1900	1895	89,910 00			88,000 00
22	6	1890	1900	1895	99,697 00			97,500 00
23	6	1891	1901	1896	98,565 00			96,500 00
24	6	1891	1902	1897	101,586 25			99,500 00
25	6	1892	1902	1897	101,164 00			99,000 00
26	6	1893	1903	1898	80,195 00			78,500 00
27	6	1894	1905	1900	76,819 00			75,100 00
28	6	1895	1905	1900	57,242 00			56,100 00
29	6	1896	1906	1901	39,975 00			38,700 00
30	6	1896	1906	1901	23,625 00			22,800 00
31	6	1896	1906	1901	30,100 00			29,400 00
32	6	1896	1906	1901	14,825 00			24,500 00
33	6	....	...	...	20,000 00			19,500 00
34	6	....	....	....	18,975 00			18,500 00
Spl. 1	6	....	....	....	102,400 00			100,000 00
2	6	....	....	....	102,625 00			100,000 00
3	6	....	....	....	102,610 00			100,000 00
4	6	....	....	....	102,000 00			100,000 00
5	6	....	....	....	51,640 00		$2,668 482 55	50,000 00
A	6	1891	1901	1896	100,993 00			99,000 00
B	6	1891	1901	1896	99,585 00			97,500 00
C	6	1892	1902	1897	100,880 00			98,800 00
D	6	1892	1902	1897	99,382 00			97,200 00
E	6	1892	1902	1897	87,960 00			86,000 00
F	6	1892	1902	1897	101,597 00			99,500 00
G	6	1892	1902	1897	97,141 00			95,100 00
H	6	1892	1903	1898	71,385 00			69,800 00
I	6	1893	1903	1898	42,500 00			40,800 00
J	6	1893	1903	1898	80,060 00			78,400 00
K	6	1894	1904	1899	89,065 15			87,200 00
L	6	1894	1904	1899	43,430 00			42,400 00
M	6	1894	1904	1899	50,960 00			49,900 00
N	6	1895	1905	1900	43,420 00			42,200 00
O	6	1895	1905	1900	37,233 00			35,700 00
P	6	1895	1905	1900	50,360 00			49,000 00
Q	6	1895	1905	1900	46,429 25			45,500 00
R	6	1895	1905	1900	49,349 00			48,000 00
S	6	1895	1906	1901	94,699 00			92,700 00

Digitized by Google

STATEMENT OF DEBENTURE BONDS CERTIFIED TO BY TRUSTEES.—*Continued.*

SERIES.	Rate per cent.	YEAR WHEN			SECURED BY PLEDGE OF		AMOUNT OF	
		Dated.	Due.	Redeem'ble	1st Mortgage Loans.	2nd Mortgage Loans.	Security.	Debentures.
T	6	1896	1907	1902	54,245 00			55,000 00
U	6	....	....	....	46,035 00			43,500 00
V	6	....	....	....	11,435 00			11,000 00
W	6	....	....	....	4,000 00			2,500 00
Ex		....	....	....	1,176 25		1,503,319 65	.....
B	5	various	...	....	183,683 00			171,350 50
H2	5	"	....	...	267,690 00			242,500 00
A	4½	"	....	....	40,155 00		491,558 00	4,850 00
AA	7	"	....	...	.....			36,175 00
AA	6½	"	....	....	.....	135,287 35		62,675 00
BB	6½	"	....	....	.....	127,069 81	262,357 16	63,700 00
A	6½	"	....	....	Free.			11,600 00
		Total, ...			$4,663,360 20	$262,357 16	$4,925,717 36	$4,665,150 50

When organized? 1876. Under what State laws? Iowa.

Principal place of business: Des Moines, Iowa.

Authorized capital, $1,000,000. Personal liability of stockholders: None.

How much of the capital stock is owned by the officers of the company? $150,000.

How much, if any, of the stock owned by its officers is pledged to the company as collateral? $3,000.

Total amount of the capital stock held by the company as collateral, $6,000.

Is the company subject to examination by State officers? No.

Total amount of outstanding loans..... .... $10,518,311 50

Total amount of guaranteed loans 5,623,042 00

Total amount of debentures certified (less amount on hand and with agents $7,900)..... ..... 4,657,250 50

Total amount in process of foreclosure, including past-due interest and both first and second mortgages, where either is being foreclosed..... 171,600 00

State the States and sections of States in which loans are made: Iowa, Missouri, eastern Kansas, Nebraska, central Texas, Weber and Salt Lake counties, Utah; Oklahoma territory.

Trustees: Farmers' Loan and Trust Company, New York; Real Estate Trust Company, Philadelphia; Home and Colonial Assets and Debenture Corporation, Scotland.

Total amount of securities sold in Vermont during the past year, $281,700.

Rate of dividends paid for the last three years: six per cent, 1895 and 1896; 1890 to 1894, eight per cent, common stock, and seven per cent, preferred stock.

Digitized by Google

OFFICERS.

D. O. Eshbaugh, president; W. W. Witmer, vice-president; W. F. Bartlett, secretary and treasurer. Directors: D. O. Eshbaugh, W. W. Witmer, W. F. Bartlett, Richard B. Ferris, Henry D. Lyman, G. W. Marquardt, Henry Whelen, John Wyman, Frank K. Hipple, H. W. Pierce, E. D. Samson.

STATE OF NEW YORK, } ss.
County of New York. }

I, D. O. Eshbaugh, president of the aforesaid company, do solemnly swear that the foregoing statement is true to the best of my knowledge and belief.

D. O. ESHBAUGH.

Signed and sworn to before me this 7th day of July, 1897.

L. L. CASSIDY, Notary Public.

Digitized by Google

VERMONT LOAN AND TRUST COMPANY.

GRAND FORKS, GRAND FORKS COUNTY, NORTH DAKOTA.

JUNE 30, 1897.

ASSETS.		LIABILITIES.	
Loans secured by first liens on real estate	$338,939 22	Capital stock paid in	$175,000 00
Loans secured by second liens on real estate	5,596 17	Surplus fund	50,000 00
Earned commission on debenture loans	7,463 23	Undivided profits	16,538 88
Loans on collateral security	31,405 52	Bills payable	23,110 00
Loans on personal security		Debenture bonds outstanding	295,400 00
Tax sale certificates and tax titles	13,568 16	Interest paid in advance by borrowers	5 65
Stocks and bonds	3,666 67	Loans paid, but not remitted for	18,678 74
Real estate by foreclosure and purchase	117,874 06	Certificates of deposit bearing interest	800 00
Foreclosure account (expenses)	16,374 83	Due to banks and bankers	62 56
Current expenses	25,120 74	Sundry personal credits	24,637 19
Interest past-due more than one year advanced by us	16,058 19	Vermont State tax collected	46 10
Due from branch offices and agents	20,502 08		
Due from sundry persons			
Due on uncompleted loans			
Cash on hand and in banks	7,710 23		
Total	$604,279 12	Total	$604,279 12

DESCRIPTION OF STOCKS AND BONDS.

DESCRIPTION.	MARKET VALUE.	PAR VALUE.	BOOK VALUE.
Stocks, First National Bank of Palouse, Washington	.....	$5,000 00	$1,666 67
Bonds, Last Chance Mine	.....	2,000 00	2,000 00

Digitized by Google

STATEMENT OF DEBENTURE BONDS CERTIFIED TO BY TRUSTEES.

SERIES.	Rate per cent.	YEAR WHEN			S'cur'd by pledge of 1st Mortgage Loans.	Real Estate.	AMOUNT OF	
		Dated.	Due.	R'deem'ble			Security.	Debentures.
A	6½	1888	1898	1893	$5,260 00		$5,260 00	$4,300 00
B	6½	1888	1898	1893	36,950 00		36,950 00	35,100 00
C	6½	1888	1898	1893	35,980 00	* $10,000 00	45,980 00	43,400 00
D	6½	1889	1899	1894	26,223 00		26,223 00	24,900 00
E	6½	1889	1899	1894	5,169 00		5,169 00	4,500 00
F	6	1889	1899	1894	104,275 00		104,275 00	99,200 00
G	6	1891	1901	1896	52,500 00		52,500 00	50,000 00
H	6	1893	1903	1898	26,250 00		26,250 00	25,000 00
I	6	1894	1904	1899	9,525 00		9,525 00	9,00 00

* Deed.

When organized? 1886.
Under what State laws? Dakota Territory.
Principal place of business? Grand Forks, N. D.
Authorized capital? $250,000.
Personal liability of stockholders? None above subscription.
How much of the capital stock is owned by the officers of the company..... $22,700 00
How much, if any, of the stock owned by its officers is pledged to the company as collateral?..... 3,200 00
Total amount of the capital held by the company as collateral?.. 3,200 00
Is the company subject to examination by State officers? No.
Total amount of outstanding loans..... 1,030,000 00
Total amount of guaranteed loans..... 860,000 00
Total amount of debentures certified (less amount on hand and with agents, $200)..... 295,400 00
Total amount in process of foreclosure, including past-due interest and both first and second mortgages, where either is being foreclosed, about..... 24,000 00
State the States and sections of States in which loans are made: Northeastern North Dakota, Northwestern Minnesota, Eastern Washington, Northwestern Idaho.
Trustees for debentures (if more than one class, state series certified to by each): G. C. Averill, Brattleboro, Vt.; Hon. B. D. Harris, Brattleboro, Vt.; C. J. Amidon, Hinsdale, N. H.
Total amount of securities sold in Vermont during the past year, $4,610.
Rate of dividends paid for the last three years? Six per cent until January, 1895. None since.

Digitized by Google

OFFICERS.

F. J. Holman, president; H. L. Whithed, vice-president; F. W. Wilder, secretary and treasurer. C. B. Hopkins, Hinsdale, N. H., general agent. Directors: C. B. Hopkins, Hinsdale, N. H.; G. E. Holbrook, Keene, N. H.; J. M. Parker, Fitzwilliam, N. H.; A. E. Emery, Orange, Mass.; F. B. Spalter, Winchendon, Mass.; F. J. Holman, Spokane, Wash.; H. L. Whithed, S. S. Titus, F. W. Wilder, Grand Forks, N. D.

STATE OF NORTH DAKOTA, } ss.
County of Grand Forks. }

I, F. W. Wilder, treasurer of the aforesaid company, do solemnly swear that the foregoing statement is true to the best of my knowledge and belief.

F. W. WILDER.

Signed and sworn to before me this 6th day of July, 1897.

BURKE CORBET, Notary Public.

Digitized by Google

BUILDING AND LOAN ASSOCIATIONS IN OTHER STATES.

Digitized by Google

Digitized by Google

CONNECTICUT BUILDING AND LOAN ASSOCIATION.

HARTFORD, CONNECTICUT.

JUNE 30, 1897.

LOAN FUND.

ASSETS.		LIABILITIES.	
Loans on bond and mortgage	$674,287 24	Capital to credit of installment shares	$65,910 07
Loans on shares, none		Paid-up shares / Interest bearing paid-up shares	190,600 00
Interest due and unpaid	3,517 61		
Premium due and unpaid	1,758 80		
Foreclosures	1,697 17	Dues paid in advance, not yet due	1,892 60
Real estate (including office, none)	7,633 24	Installment loans, unpaid balances, none	
Furniture and fixtures	1,457 54	Surplus and undivided profits	8,666 19
Other assets, viz:		Miscellaneous, viz:	
Interest on assumed mortgages, paid in advance	4,786 29	Mortgages assumed for members	484,750 00
Unearned discount on advance payments	337 69	Interest on mortgages assumed, accrued and not yet due	1,986 65
U. S. bonds	23,886 25	Interest and premium paid in advance	125 50
Cash in banks, viz:		Dividends due paid-up shares	2,714 56
First National Bank	22,177 30	Insurance profits	2,968 96
State Bank	17,654 12		
Cash on hand	421 28		
Total	$759,614 53	Total	$759,614 53

Digitized by Google

LOAN FUND.

Receipts and disbursements for the six months ending June 30th, 1897.

RECEIPTS.		DISBURSEMENTS.	
Cash on hand, Jan. 1, 1897..	$16,893 34	Loans on mortgage.....	$113,918 18
Subscriptions on shares....	33,363 85	Loaned on shares, none....	
Paid-up stock.....	48,300 00	Shares withdrawn.....	2,388 91
Mortgages redeemed.....	98,782 88	Semi-annual interest on paid-up shares.....	10,460 20
Premiums received.....	7,915 55	Miscellaneous, viz:	
Interest received.....	15,831 11	Assumed mortgages repaid	68,175 00
Fines received.....	408 74	Interest on assumed mortgages.....	13,923 35
Miscellaneous receipts, viz:		Interest and premium repaid.....	397 28
Assumed mortgages.....	59,750 00	Profit and loss account ...	633 52
Interest on assumed mortgages repaid.....	746 25	Foreclosures	1,736 73
Real estate.....	2,031 27	Real estate.....	6,560 94
General interest account..	970 59	Furniture and fixtures....	830 00
Withdrawal profits.....	198 37	Taxes, etc.....	244 03
Insurance profits.....	1,125 42	U. S. bonds.....	23,886 25
Sundry accounts	355 05	Discount on advance payments.....	111 89
		Sundry accounts.....	313 65
		Expense fund on AA, BB, CC shares.....	2,829 79
		Balance on hand, June 30, 1897.....	40,252 70
Total.....	$286,672 42	Total.....	$286,672 42

EXPENSE FUND, INCOME AND DISBURSEMENTS.

INCOME.		DISBURSEMENTS.	
Balance, Jan. 1, 1897.....	$1,695 27	Balance, June 30, 1897	$3,320 81
Cents per share per month of monthly dues paid in.....	18,033 18	Salaries of officers..... Salaries of employees in office.....	5,938 81
Cents per share per month on paid up shares.....	2,829 79	Rent.....	503 78
Cents per share per month on interest bearing shares.....		Printing and stationery....	951 88
Redemption fees.....	313 25	Advertising.....	1,415 21
Appraisal fees	167 00	Postage and express.....	387 57
Medical fees received from insurance companies.....	419 00	Agents' commissions.....	5,754 81
Sundries.....	62 96	All other expenses.....	5,247 58
Total.....	$23,520 45	Total	$23,520 45

Digitized by Google

Name? The Connecticut Building & Loan Association.
Where located? Hartford, Conn.
Date of organization? May, 1895.
Plan, serial or permanent? Serial.
Limit of stock? None.
Matured value of shares? $100 per share.
How often are installments due? Monthly.
State amount of installment per share. 50 cents, 35 cents, 25 cents.
Number of shares issued? 33,928.
Number withdrawn? 1,487.
Number forfeited and cancelled? 6,925.
Number in force? 25,516.
Amount received on forfeited shares? $3,409.15.
Admission fee? None.
Transfer fee? None.
Withdrawal fee? None.
Renewal fee? None.
State amount of installment fee that goes to expense fund. Three per cent first year and 1 per cent per year thereafter on par value.
What other receipts go to expense fund? Redemption fees, appraisal fees, commissions and premiums on shares sold, 4 per cent first year and 2 per cent per year thereafter on par value of BB and CC shares and amount set aside for expenses from guarantee fund and life insurance charges.
Do you loan to others than members? No.
Do you loan without a pledge of stock? No.
How many shares are held by borrowing members? 6,501.
Do you loan upon stock alone? Yes.
On what basis? 90 per cent of cash, withdrawal value.
Do you loan upon other securities than first mortgages and stock? No. Loans made on divided mortgage plan.
Where do you loan upon real estate? Vermont, Pennsylvania, Connecticut, New Jersey, Rhode Island.
Number of loans on first mortgage? 289.
Amount? $674,287.24.
Number of loans on shares? None.
Amount? None.
Is premium fixed or otherwise? No; members bid.
If otherwise state average per share? 25 cents.
What amount of admission fee was retained by agents the past year? None.
State amount of accrued dues unpaid. We don't reckon these as assets until paid.
State amount of accrued interest and premium unpaid. $5,276 41.
Do you issue paid-up stock? Yes.
If so, how many shares are issued? Guarantee fund, 951.
At what per cent of maturity value are they issued? 100 per cent, full par value.
Do you issue paid-up interest bearing shares? Yes.
How many have been so issued? 955.
At what per cent of maturity value are they issued? 100 per cent, full par value.
Total loans on bonds and mortgages in force? $674,287.24.
Appraised value of the property mortgaged as security? $866,575.
Estimated time of maturity of installment shares? A, 10 years; B, C, 9 years. Payments limited to these terms.
State the several sources of revenue:

1. Six per cent interest on advances (or loans).
2. Premiums for priority of advances.
3. The monthly compounding of interest.
4. The monthly compounding of premiums.
5. From re-investment on divided mortgage plan.
6. From fines.
7. From transfer fees.
8. From re-investment of coupon share funds.
9. From withdrawn shares.
10. From the insurance combination.
11. From class B tontines.

Digitized by Google

OFFICERS.

Hon. Geo. E. Keeney, president; Rockwell Keeney, vice-president; E. C. Linn, secretary; Hon. Geo. W. Hodge, treasurer. Directors—Hon. Geo. E. Keeney, Rockwell Keeney, E. C. Linn, Hon. Geo. W. Hodge, Hon. E. Stevens Henry, Hon. Patrick Garvan, R. B. Parker, E. C. Hilliard, Hon. E. C. Pinney.

STATE OF CONNECTICUT, } ss.
County of Hartford. }

We, Geo. E. Keeney, president, and E. C. Linn, secretary, of the aforesaid association, do solemnly swear that the foregoing statement is true to the best of our knowledge and belief.

GEO E. KEENEY, President.
E. C. LINN, Secretary.

Signed and sworn to before me this 23d day of July, 1897.

JNO. B. MILLIKEN, Notary Public.

Digitized by Google

ANNUAL REPORT

OF THE

Inspector of Finance,

OF THE

STATE OF VERMONT,

June 30,

1898.

Digitized by Google

Digitized by Google

INDEX.

SAVINGS BANKS AND SAVINGS BANKS AND TRUST COMPANIES.

LOCAITON.	CORPORATE NAME.	PAGE.
Barre.	Barre Savings Bank and Trust Company.	17
	Granite Savings Bank and Trust Company,	40
Barton.	Barton Savings Bank,	19
Bellows Falls.	Bellows Falls Savings Institution,	21
Bennington.	Bennington County Savings Institution,	23
Bradford.	Bradford Savings Bank and Trust Company,	108
Brattleboro	Brattleboro Savings Bank,	25
Burlington.	Burlington Savings Bank,	27
	Farmers' and Mechanics' Savings Ins. & Trust Co.,	39
	Burlington Trust Company,	30
	Home Savings Bank,	44
Chester.	Chester Savings Bank,	34
Hardwick.	Hardwick Savings Bank and Trust Company,	42
Hyde Park.	Lamoille County Savings Bank and Trust Co.,	48
Jamaica.	Jamaica Savings Bank.	46
Ludlow.	Ludlow Savings Bank and Trust Company,	50
Lyndonville.	Lyndon Savings Bank,	52
Montpelier.	Capital Savings Bank and Trust Company,	32
	Montpelier Savings Bank and Trust Company,	56
Morrisville.	Union Savings Bank and Trust Company,	91
Newfane.	Windham County Savings Bank,	101
Newport.	Orleans Trust Company,	62
Northfield.	Northfield Savings Bank,	60
Proctor.	Proctor Trust Company,	72
Randolph.	Randolph Savings Bank,	74
Richford,	Richford Savings Bank and Trust Company,	76
Rutland.	Marble Savings Bank,	54
	Rutland Savings Bank,	78
	Rutland Trust Company,	82
	State Trust Company,	86
Springfield.	Springfield Savings Bank,	86
St. Albans.	People's Trust Company,	70
St. Johnsbury.	Citizens' Savings Bank and Trust Company,	36
	Passumpsic Savings Bank,	67
Swanton.	Swanton Savings Bank and Trust Co..	90
Wells River.	Wells River Savings Bank,	96
White River Junc.,	White River Savings Bank,	97
Wilmington	Wilmington Savings Bank,	99
Windsor.	Windsor Savings Bank,	103
Winooski.	Winooski Savings Bank,	105
Woodstock.	Ottauquechee Savings Bank.	64

Digitized by Google

INDEX TO TABLES.

Table No. 1. Aggregate Resources and Liabilities of all the Savings Banks, Savings Institutions and Trust Companies in Vermont, June 30, 1898, - - - - - - - - - - - - - - - 113

Table No. 2. Classified summary of assets at the close of business, June 30, 1898, - 114-116

Table No. 3. Classified summary of liabilities, June 30, 1898, and number of depositors in each bank, - - - - - - - - - - - - 118

Table No. 4. The rate per cent. and amount of dividends paid, amount of State tax paid on deposits for the year, amount of deposits and number by residents and non-residents of the State and deposits exceeding $1.500.00 each in each bank on the 30th of June, 1898, - - - - - - - - - - - - - - - - 120

Table No. 5. Miscellaneous statistics, - - - - - - - - - - - - 122

Table No. 6. Exhibiting a summary of the growth of savings banks and trust companies from 1850 to 1898, - - - - - - - - - - - 123

INVESTMENT COMPANIES AND CO-OPERATIVE SAVINGS AND LOAN ASSOCIATIONS IN VERMONT.

Brandon Investment and Guarantee Company, - - - - - - - - - - - 127
Burlington Building and Loan Association, - - - - - - - - - - - 129
Essex Co-operative Savings and Loan Association, - - - - - - - - 131
Queen City Co-operative Savings and Loan Association, - - - - - - - 133

LOAN AND INVESTMENT COMPANIES IN OTHER STATES.

New England Loan and Trust Co., Des Moines, Iowa, - - - - - - - - 137
Vermont Loan and Trust Co., Grand Forks, N. D., - - - - - - - - - - 140

BUILDING AND LOAN ASSOCIATIONS.

Connecticut Building and Loan Association, Hartford, Conn., - - - - 145

EXTRACTS FROM THE VERMONT STATUTES, WITH AMENDMENTS ENACTED IN 1896.

Extracts from Vermont Statutes, - - - - - - - - - - - - - - - - 153

Digitized by Google

REPORT.

STATE OF VERMONT.

OFFICE OF INSPECTOR OF FINANCE,
BRATTLEBORO, VT., Sept. 1st, 1898.

To the General Assembly of the State of Vermont:

In accordance with law, I herewith submit my annual report covering the sworn statement of the officers of the Savings Banks, Savings Institutions and Trust Companies, Investment Companies and Building and Loan Associations organized under the laws of this State, and the Investment Companies and Building and Loan Associations organized under the laws of other states, that are licensed to do business in this State, showing the condition of such institutions on the 30th day of June, 1898.

SAVINGS BANKS AND TRUST COMPANIES.

DEPOSITS AND DEPOSITORS.

The aggregate deposits in the Savings Banks and Trust Companies, June 30th last, were $34,071,721.77, which was an increase for the year of $1,471,094.28.

$28,641,843.56 belongs to 95,571 resident depositors and $5,429,878.21 to 12,940 non-resident depositors, showing an increase for the year of 1,630 in number of resident depositors and $1,320,837.12 in amount of their deposits, and an increase of 712 in number of non-resident depositors, and an increase of $150,257.16 in amount of their deposits.

The average amount to each depositor is $313.99, an increase for the year of $6.86.

The average amount to resident depositors is $299.69, an increase of $8.86, and $419.69 to non-resident depositors, a decrease of $12.07 for the year and $24.58 for the past two years.

There are 2,569 depositors who each have over $1,500 in a bank, and the total amount of their deposits is $5,106,705.41, an average of $1,987.82 to each depositor, which is an increase of 75 in number and a decrease of $5.74 in average amount.

INVESTMENTS.

The amount invested in mortgages of real estate in this State is $7,086,077.50, an increase in the year of $336,609.90.

Real estate mortgages elsewhere, $10,887,368.61, an increase of $34,581.31.

Digitized by Google

Personal security, $2,676,211.61, an increase of $1,380.83.

Loans with bank stock as collateral security, $249,676.60, an increase of $5,791.95.

Loans on other collateral security, $1,120,541.42, an increase of $10.943.68.

Loans to towns, villages, etc., $596,724.74, an increase of $50,574.24.

United States bonds owned, $1,841,857,24, an increase of $548,268.74.

State, city, town, village and other bonds owned, $8,394,009.48, a decrease of $132,371 70.

Real estate owned for banking purposes, $280,285.60, a decrease of $23,374.86.

Real estate acquired by foreclosure, $609,150.91, an increase of $45,335.35.

Bank stock owned, $436,452.00, an increase of $3,572.50.

Miscellaneous assets, $427,243.89, an increase of $56,069,20.

Deposits subject to check in National and other banks, $1,836,583.58, an increase of $313,152.96.

Cash on hand, $486,778.36, an increase of $151,407.32.

The percentage of assets in the several classes of investments held by all the Savings Banks and Trust Companies from 1888 to 1898, inclusive, will be found in the following table:

	1888	1889	1890	1891	1892	1893	1894	1895	1896	1897	1898
1 In public funds and loans thereon and to towns, counties, cities.	21.91	21.68	22.78	25.09	26.25	28.28	29.29	29.90	26.27	29.18	29.33
2 In bank stock and loans thereon....	3.31	2.72	2.52	2.18	2.23	2.09	2.08	1.24	1.87	1.90	1.86
3 In mortgages of real estate in this State.....	20.12	20.56	20.74	19.80	18.78	17.95	18.32	18.35	18.90	19.00	19.10
4 In mortgages of real estate elsewhere..	36.41	37.20	35.61	34.17	33.55	33.33	31 33	31.93	31.68	30.56	29.48
5 Real estate.	1.26	1.29	1.18	1.14	1 23	1.33	1.67	1.92	2.06	2 43	2.40
6 Loans on personal security..	9.49	9.44	9.98	10.05	9.89	10.06	8.78	8.51	8.03	7 58	7.94
7 Miscellaneous assetsand on other collateral security	3.11	3.47	3.47	3.16	3.06	2.44	3.10	3.88	3.93	4.17	4.30
8 Deposits in banks, mainly on int'st.	3.63	3.93	3.05	3.41	4.03	3.04	3.85	3 26	3.25	4.29	4.97
9 Cash on hand . .	.76	.71	.67	1.00	.98	1.53	1.05	1.19	1.01	.94	1.33

SURPLUS, TAXES AND EXPENSES.

The special reserve fund required by law to be set aside by the Savings Banks and held to meet losses and depreciation of securities, together with the reserve of the Trust Companies, now amounts to $1,127,812.35, to which if we add all other surplus and accumulations of the Savings Banks and

Digitized by Google

Trust Companies, it makes a total of $1,764,348.28, a decrease for the year of $65,564 20.

The Savings Banks and Trust Companies have paid taxes to the State during the year of $212,813.67, a decrease from preceding year of $1,263.31.

The expenses of the Savings Banks and Trust Companies for the year, except taxes, were $166,816 77, an increase over the preceding year of $1.727.90, said expense averaging $4.90 for every $1,000 of deposits cared for.

DIVIDENDS.

The depositors in the Savings Banks and Trust Companies have been credited with interest on their deposits for the year of $1,215,777.19. Twenty-two Savings Banks have paid four per cent (two per cent semi-annually, which is the legal limit) per annum, one Savings Bank has paid three and three-fourths per cent, one Trust Company has paid three per cent, one three and one-half per cent, one four and one-half per cent, and the other Trust Companies have paid four per cent.

On their capital stock three Trust Companies have paid no dividends, one has paid four per cent, eight have paid six per cent, three have paid eight per cent and two have paid ten per cent per annum. The total dividends to stockholders were $55,873.99.

TABLES.

Further on will be found tabular statements showing:

No. 1. Statement of aggregate resources and liabilities of all the Savings Banks and Trust Companies in the State, June 30th, 1898.

Nos. 2 and 3 Statement of assets and liabilities and number of depositors in each Savings Bank and Trust Company, June 30th, 1898.

No. 4. Amount of dividends paid, rate per cent, amount of State tax, expenses for the year, deposits of residents and non-residents, and deposits over $1,500.

No 5. Miscellaneous statistics.

No. 6. Summary of the growth of Savings Banks and Trust Companies of the State from 1850 to 1898, inclusive.

LICENSES.

The following foreign corporations, firms and individuals have been licensed to transact business in this State until Dec. 31st, next:

INVESTMENT COMPANIES.

The Vermont Loan & Trust Company, Grand Forks, No. Dakota.

Digitized by Google

BUILDING AND LOAN ASSOCIATIONS.

The Connecticut Building and Loan Association of Hartford, Conn.

BOND HOUSES.

Dietz, Dennison & Prior, Boston, Mass., and Cleveland, Ohio.
Emerson, W. H., Boston, Mass.
Farson, Leach & Co., New York.
Gay, E. H. & Co , Boston, Mass.
Hayes, W. J. & Sons, Boston, Mass.
Jones, Edward C. & Co., New York.
Kleybolde, Rudolph & Co., Cincinnati, Ohio.
Mason, Lewis & Co., Chicago, Ill.
Morris & Whitehead, Denver, Col., and Philadelphia.
Rollins, E. H. & Sons, Boston, Mass.
Stanwood, E. C. & Co., Boston, Mass.
Spitzer & Co., Boston, Mass.
The Lamprecht Brothers Co., Boston, Mass., and Cleveland, Ohio.
Trowbridge & Co·, Jersey City and Chicago, Ill.

On the 6th of July last I assisted the State Auditor to examine the books and accounts of Hon. Henry F. Field, State Treasurer, which were found correct, with proper vouchers for all moneys expended.

On the 21st and 22nd of July I examined the books of Hon. F. D. Hale, State Auditor, and found proper vouchers for all orders drawn on the State treasury for the fiscal year ending June 30th, 1898.

VERIFICATION OF DEPOSIT BOOKS.

In compliance with the statute requiring me to fix a date this year for the verification of deposit books, I named the month of May and urged upon the banks the desirability of earnest endeavor to comply with the spirit as well as letter of the law. I advised not only advertising in the State papers for deposit books, but also that personal notices should be sent to all who did not respond within a reasonable time to advertisement. Seventeen banks both advertised and sent personal notices; seventeen banks advertised only, and six sent notices only.

The result was the verification of 56,128 books out of a total of 106,233, or 53 per cent. With the exception of one bank just organized which had out only twenty books, nineteen of which it verified, the Chester Savings Bank verified the largest percentage, verifying 1026 out of a total of 1093, or 94 per cent. Nineteen per cent was the smallest percent-

Digitized by Google

age reported by any bank. The total number of errors reported was 262, mostly small items. The total cost of verification was $2,607.38.

The average percentage of verification is hardly satisfactory, but it is doubtful if better results will be secured at future verifications unless the law is made effective by the addition of some penalty for depositors who do not observe the request to bring in their books to the bank.

Bradford Savings Bank and Trust Company.

In compliance with section 4123, Vermont Statutes, on the first day of February last I applied to Chancellor James M. Tyler for an injunction to close the Bradford Savings Bank and Trust Company at Bradford, which was granted, and James B. Hale of Newbury was appointed receiver.

To understand the causes that made this action necessary it will be necessary to go back in the history of the trust company to 1889, when a small mortgage loan was made upon the real estate of the Ely Copperfield Mining Company, which was increased by advances until about $40,000 was loaned upon said property, which at the time was considered ample security for that amount. Reverses overtook the mining company, and accrued interest and money advanced to protect the trust company's interest increased its claim against the mining property to $51,000, a sum greater than the entire capital of the trust company. The mining enterprise, which had become dormant, was revived about two years ago by Boston promoters, and $200,000 of bonds, secured upon the property, were issued to supply means, of which the trust company received $100,000 as security for its claim of $51,000. A leading promoter of the new movement borrowed money from the trust company, from time to time, until it was discovered that he was upon $18,000 of the trust company's paper. Trouble arose between said promoter and the trust company and its officers, resulting in several attachments instituting costly litigation, now pending in State and U. S. courts. The mining company stopped operations and was adjudged insolvent. The litigation in which the trust company became entangled—having had its bank building attached in one suit in which damages to the amount of $200,000 were alleged because of the failure of said trust company to perform certain alleged agreements by which said promoter hoped to make that amount—naturally caused alarm among depositors, who made such heavy withdrawals that the trust company rapidly became crippled in its attempt to meet them. Upon hasty consultation the directors, with my approval, passed a vote limiting the payment of withdrawals, over a limited sum, to ten per cent per month, believing this the only expedient that would prevent the immediate closing of the bank.

While the claim against the mining property had been previously carried on the books of the trust company at par, and the statement of the trust company consequently indicated a fair surplus, it now became apparent that the affairs of the mining company were in such condition that the claim of the trust company against it would have to be discounted considerably to approach a marketable value, and the directors, at a meeting held Jan. 22nd last, voted to scale down said assets to $25,000, and at the same time it was voted to charge off to profit and loss the entire claim of about $18,000 against the Boston promoter before referred to, and also a balance of $9,000 (about) claim against the Arthur bondsmen, which had been a dead asset on the books of the bank for several years, but the collection of which I had advised be vigorously pushed,

Digitized by Google

and which is now in litigation. This reduction of the book value of the assets wiped out the surplus and a considerable part of the capital stock, and it was voted to make an assessment of fifty per cent upon the capital stock for the purpose of making good such impairment.

This assessment was opposed by part of the stockholders, and a committee appointed by the stockholders to make careful and detailed investigation of the assets, to ascertain if possible their actual cash value, that a decision might be reached as to the advisability of paying said assessment. This committee met Jan'y 25th, and continued several days in session. I was present at the investigation. The result did not materially change the figures of the bank statement as scaled down by the directors, as referred to. Before the report of this committee was made to the stockholders, news came of the burning of a flouring mill in the West, causing the trust company a loss of several thousand dollars, sufficient to probably wipe out the remaining capital of the trust company. Until this time I had been hopeful that prompt, energetic measures and harmonious action on the part of the stockholders might avert threatened disaster and restore the confidence of the public, but now, with the capital completely exhausted, as would at least appear by the report, with disagreement among the stockholders as to whether the institution should be wound up or continued, and no prospect that they would, if they could, respond promptly to an assessment, there appeared no other way to protect the interests of depositors except the prompt appointment of a receiver.

I am glad to be able to state that Receiver Hale, whose report appears elsewhere, is hopeful that the assets will prove sufficient to pay the deposits in full.

It may not be out of place to call attention to the fact that this is the only trust company in this State that it has been necessary to place in a receiver's hands for fifteen years, and only one trust company ever failed in the history of the State before, and no mutual savings bank of the State ever failed.

Digitized by Google

RECOMMENDATIONS.

DIVIDENDS LIMITED TO 3½ PER CENT UNTIL 15 PER CENT SURPLUS ACCUMULATED. EXEMPTION FROM TAXATION OF 5 PER CENT INTEREST BEARING VERMONT MORTGAGES. SEMI-ANNUAL EXAMINATIONS.

The Savings Banks and Trust Companies of the State owned July first last $8,394,009 municipal securities, mostly carried at par, and yielding an average of about 5½ per cent yearly income. These securities are rapidly approaching maturity, and at present interest rates cannot be replaced with as desirable municipal securities that will yield over 4 per cent per year income. In consequence banks are gradually decreasing their line of municipal securities. It will be noticed that they have decreased $552,363 within the past two years, when they should have increased to have kept the percentage of this class of investments good. If banks would maintain their strength it seems clear that this class of securities should be increased instead of diminished, but the question many a banker is struggling with, is, how can a large percentage of securities paying only four per cent or less be carried, seven-tenths per cent tax paid and forty-nine-one-hundredths per cent expenses and a four per cent dividend rate to depositors maintained? It evidently cannot be done without purchasing foreign securities bearing high interest, which it is not the policy of the State to encourage.

That our banks may be kept in condition to purchase and hold a good line of quick assets of the nature of municipal bonds, U. S. Gov't bonds, etc., and at the same time accumulate a surplus which conservative banking seems to require, I recommend that Savings Banks be limited to a dividend rate to depositors not exceeding 1¾ per cent semi-annually until a surplus of 15 per cent of deposits is secured to meet losses and depreciation; and that Trust Companies be limited to a similar rate of interest on deposits, and a dividend rate to stockholders of not more than three per cent semi-annually until a surplus be accumulated, which together with the capital stock and liability which it carries shall equal 15 per cent of deposits.

Digitized by Google

If it should seem that this recommendation follows too closely the limit to four per cent made two years ago, it should be borne in mind that interest rates all over the country have suffered a radical reduction, with the strong probability that this reduction will be permanent. Savings Banks throughout other states are rapidly adapting themselves to this lesser interest rate by a reduction of dividends. The Savings Banks of Maine, New Hampshire, New Jersey and California average only 3½ per cent, New York, three and forty-six one-hundredths per cent; Illinois and Louisiana, 3 per cent and Michigan about 2½ per cent.

The situation seems to have been pretty well grasped by a prominent banker of an adjoining state who recently said: "With a government bond issue floated on a practically 2½ per cent basis, with city four per cent bonds selling on an income basis of 3.08 per cent, with mortgages negotiated at such low rates of interest as now prevail, depositors in Savings Banks can hardly expect to make more interest on their deposits than the bank itself is making."

How large a permanent surplus fund should be maintained for the protection of depositors is, of course, debatable, but a careful study of the strongest Savings Institutions of the country indicates that ten per cent is not considered sufficient by many conservative bankers. It may be of service in determining this question to note the fact the Savings Banks of the great states of New York and Pennsylvania have an average surplus of over 13 per cent of deposits and many are carrying over 15 per cent.

Savings deposits are generally for a long time, many in youth deposit to insure against want in old age, and those having to do with savings institutions should have especial care to the future that the hopes of depositors may not be disappointed. As the Savings Banks have found the accumulations of the past of great service in maintaining satisfactory rates of dividends to depositors, so will the accumulation of a larger surplus and the ownership of high grade, long time municipal securities, with all premium sunk in profit and loss, help the continuance of satisfactory dividends in the future.

It is becoming quite apparent that the downward tendency of interest rates will soon make a general reduction in interest on mortgage loans within the State a necessity. As a matter of general public benefit this is not to be regretted, and would doubtless have come before this had the banks not have been obliged to do all they could to keep up those rates in order to pay dividends demanded by depositors. With five per cent money on every hand it is only a question of a very short time when banks must drop their rates to five per cent or not invest in Vermont mortgages. Recognizing this

Digitized by Google

fact, should not such legislation be enacted as will enable the Savings Banks and Trust Companies to take a leading position in this matter instead of being forced a little later to follow to their detriment? I believe it would be wise to pass a law allowing Savings Banks and Trust Companies to deduct the seven-tenths per cent tax required on deposits on all loaned upon mortgages within the State at a rate not exceeding 2½ per cent semi-annually. A measure of this kind seems necessary if we would not leave our banks at a disadvantage in competition with those of surrounding states. New Hampshire has such a law. Massachusetts, which taxes deposits only five-tenths per cent, authorizes *all* loans made on mortgages within the state at whatever rate to be deducted from amount of deposits taxed. New York does not tax Savings Bank deposits at all, whether loaned upon mortgages or not, its superintendent of banking, answering in his last report a suggestion of taxation, after calling attention to the fact that the large majority of deposits of savings banks are the few hundred dollar accounts laid aside for a rainy day, says: "While out of the abundance of the rich so little is taken, shall the state wrest from the poor a percentage of the little that is their all."

Should it appear that a law exempting Vermont five per cent mortgages from taxation would deprive the State of needed income, such loss could doubtless be largely made good by removing some of the present restrictions on the amount that Savings Banks may take on deposit.

The double taxation problem with which many legislalatures have wrestled but none ever solved, would be practically settled by the passage of the law proposed, as mortgages within the State are or should be largely held by the Savings Banks.

To keep in touch with the business of a bank and promptly detect changes in its condition, examinations should be made as often as once in six months This fact is recognized in the national banking department, and semi-annual examinations required, but no provision exists under our State law for more than an annual examination of the State Banks. This should be remedied, as a great deal can happen within a year.

Respectfully submitted,

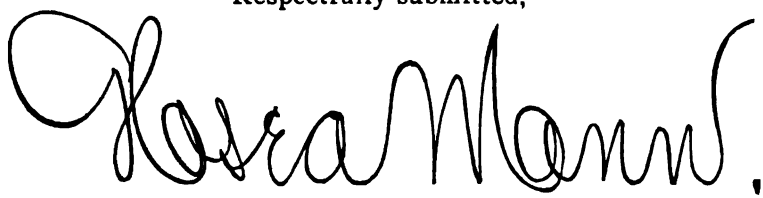

Inspector of Finance.

Digitized by Google

Digitized by Google

REPORTS

OF

Savings Banks, Savings Institutions,

AND

TRUST COMPANIES,

IN THE

STATE OF VERMONT,

June 30, 1898.

Digitized by Google

Digitized by Google

SAVINGS BANKS.

THE BARRE SAVINGS BANK AND TRUST COMPANY, BARRE.

JUNE 30, 1898.

RESOURCES.

Loans on real estate in Vermont		$209,040 70
Loans on personal security		37,925 24
Loans on deposit books		16,287 34
Loans with bank stock as collateral		300 00
Loans with mortgages as collateral		16,125 00
Loans on other collateral security		10,852 80
Loans to towns, villages, school districts		16,056 25
United States bonds		26,193 50
State, county, city, town and school bonds		51,184 83
Bank stock owned, viz:		
51 shares National Bank of Barre	$5,782 50	
5 shares Montpelier National Bank	875 00	
36 shares Waterbury National Bank	1,600 00	
		8,257 50
Cash on deposit in National Banks, viz:		
National Bank of Barre		9,688 50
Cash on hand		4,000 00
Total		$405,911 66

LIABILITIES.

Capital paid in	$50,000 00
Due depositors	350,901 83
Surplus fund reserved	3,000 00
Other surplus	1,949 83
Dividend unpaid	60 00
Total	$405,911 66

Whole number of depositors June 30, 1898, 1,421.
Number of depositors resident in this State, 1,411.

Total of their deposits	$343,612 42

Number of depositors non-resident, 10.

Total of their deposits	7,289 41

Amount of deposits exceeding $1,500 in each case, $37,026.42.
Number of such depositors, 11.

Total deposits	$350,901 83

DIVIDENDS.

January 1, 1898, 2 per cent on deposits July 1, 1898, 2 per cent on deposits	$8,905 54
March 1, 1898, 6 per cent on stock	3,000 00
Total dividends for the year	$11,905 54

EXPENSES.

Treasurer's salary	$300 00
Other salaries	60 00
State taxes paid	1,589 02
All other expenses for the year	421 33
Total expenses for the year	$2,370 35

Digitized by Google

LIST OF STOCKS AND BONDS OWNED.

Description.	Rate per cent.	Par value.	Book value.
Hardwick, Vt., school	5	$10,000 00	$10,000 00
Evansville, Indiana	4½	3,000 00	3,000 00
Anderson, Indiana	6	1,000 00	1,000 00
Mentone, Indiana	6	2,000 00	2,000 00
Joplin, Mo., school	6	2,000 00	2,000 00
City of Indianapolis	6	3,284 83	3,284 83
No. Baltimore, Ohio	6	500 00	500 00
Prairie City, Iowa	5	2,000 00	2,000 00
Rock Island, Ill	6	4,000 00	4,000 00
City of Augusta	7	100 00	100 00
Malcolm, Iowa	5	2,000 00	2,000 00
Chicago, Ill	6	5,500 00	5,500 00
Chesaning, Mich	6	4,500 00	4,500 00
Tawas City, Mich	6	4,800 00	4,800 00
Galesburg, Ill	6	2,500 00	2,500 00
City of Moorhead	7	3,000 00	3,000 00
Washburn, Wis	6	1,000 00	1,000 00
Total		$51,184 83	$51,184 83
United States 4 per cent of 1925		12,000 00	13,957 00
United States 4 per cent of 1907		10,850 00	12,125 50
United States 5 per cent of 1904		100 00	111 00
Total		$74,134 83	$77,378 33

OFFICERS.

J. M. PERRY, President; W. A. Boyce, Vice-President.

Auditors—Directors.

Investing Committee—Directors.

Trustees or Directors—J. M. Perry, W. A. Boyce, B. W. Braley, Geo. Howland, J. Henry Jackson, Hiram Wells.

I hereby certify that the foregoing is a true statement of the condition of the Barre Savings Bank and Trust Company at the close of business on the thirtieth day of June, 1898, according to my best knowledge and belief.

F. HOWLAND, Treasurer.

Subscribed and sworn to at City of Barre, Vermont, this 11th day of July, A. D. 1898. Before me,

DANIEL R. BISBEE, Notary Public.

Digitized by Google

THE BARTON SAVINGS BANK, BARTON.

JUNE 30, 1898.

RESOURCES.

Loans on real estate in Vermont	$25,720 93
Loans on personal security	10,473 32
Loans on deposit books	76 00
Loans with mortgages as collateral	4,989 00
Loans on other collateral security	1,960 00
Loans to towns, villages, school districts	8,376 00
United States bonds	10,000 00
Bank stock owned, viz:	
Barton National Bank	700 00
Premium on U. S. bonds	2,141 87
Miscellaneous assets:	
Expense	620 69
Cash on deposit in National Banks, viz:	
Barton National Bank	5,511 24
Total	$70,569 05

LIABILITIES.

Due depositors	$68,615 81
Surplus fund reserved	70 00
Interest	1,883 24
Total	$70,569 05
Whole number of depositors June 30, 1898, 470.	
Number of depositors resident in this State, 467.	
Total of their deposits	$68,202 51
Number of depositors non-resident, 3.	
Total of their deposits	413 30
Amount of deposits not exceeding $250 in each case, $24,473.15.	
Number of such depositors, 388.	
Amount of deposits exceeding $1,500 in each case, none.	
Total deposits	$68,615 81

DIVIDENDS.

January 1, 1898, 1½ per cent	$501 30
July 1, 1898, 2 per cent	1,139 70
Total dividends for the year	$1,641 00

EXPENSES.

Treasurer's salary	$400 00
State taxes paid	149 70
All other expenses for the year	165 65
Total expenses for the year	$715 35

Digitized by Google

LIST OF STOCKS AND BONDS OWNED.

Description.	Rate per cent.	Par value.	Book value.
United States bonds of 1907	4	$5,000 00	$5,685 62
United States bonds of 1925	4	5,000 00	6,456 25
Barton Nat'l bank of Barton, Vt., st'k, 7 shares		700 00	700 00

OFFICERS.

H. R. CUTLER, President; H. C. PIERCE, Vice-President.

Auditors—F. W. Baldwin, J. E. Dwinell and W. W. Miles.

Investing committee—H. R. Cutler, H. C. Pierce, J. E. Dwinell, C. W. Wheeler and M. B. Chafey.

Trustees or Directors—H. R. Cutler, H. C. Pierce, W. W. Miles, P. W. Davison, J. E. Dwinell, M. B. Chafey, C. W. Bryant, C. W. Wheeler and F. W. Baldwin.

Treasurer's bond, $10,000.

I hereby certify that the foregoing is a true statement of the condition of the Barton Savings Bank of Barton, Vermont, at the close of business on the thirtieth day of June, 1898, according to my best knowledge and belief.

L. J. HARRIMAN, Treasurer.

Subscribed and sworn to at Barton, Vermont, this 9th day of July, A. D. 1898. Before me,

H. K. DEWEY, Notary Public.

Digitized by Google

THE BELLOWS FALLS SAVINGS INSTITUTION, BELLOWS FALLS.

JUNE 30, 1898.

RESOURCES.

Loans on real estate in Vermont	$257,163 00
Loans on real estate elsewhere	479,031 00
Loans on personal security	64,655 65
Loans on deposit books	3,571 00
Loans with mortgages as collateral	18,187 00
Loans on other collateral security	3,420 00
Loans to towns, villages, school districts	4,624 55
State, county, city, town and school bonds	198,188 13
Real estate for banking purposes	15,000 00
Real estate by foreclosure	13,350 00
Cash on deposit in National Banks, viz.:	
National Bank of Redemption, Boston	14,725 32
National Bank of Bellows Falls	33,377 79
Cash on hand	9,606 77
Total	$1,114,900 21

LIABILITIES.

Due depositors	$1,057,672 53
Surplus fund reserved	39,000 00
Other surplus	18,227 68
Total	$1,114,900 21
Whole number of depositors, June 30, 1898, 3,368.	
Number of depositors resident in this State, 2,398.	
Total of their deposits	$694,267 43
Number of depositors non-resident, 970.	
Total of their deposits	363,405 10
Amount of deposits exceeding $1,500 in each case, $163,216.81.	
Number of such depositors, 91.	
Total deposits	$1,057,672 53

DIVIDENDS.

January 1, 1898, 2 per cent	$19,119 01
July 1, 1898, 2 per cent	19,997 66
Total dividends for the year	$39,116 67

EXPENSES.

Treasurer's salary	$2,000 00
Other salaries	475 00
State taxes paid	7,032 27
All other expenses for the year	1,197 37
Total expenses for the year	$10,704 64

Digitized by Google

LIST OF STOCKS AND BONDS OWNED.

Description.	Rate per cent.	Par value.	Book value.
New Athens, Ohio	6	$3,000 00	$3,000 00
Jefferson, Ohio	6	5,000 00	5,000 00
North Baltimore, Ohio	6	4,000 00	4,000 00
Lorain, Ohio	6	8,000 00	8,000 00
Bryan, Ohio	5	5,000 00	5,000 00
Maumee, Ohio	5	11,000 00	11,000 00
Findlay, Ohio	4½	11,000 00	11,000 00
Sioux City, Iowa	6	7,886 93	7,886 93
Alden, Iowa	4½	5,000 00	5,000 00
Macedonia, Iowa	6	2,500 00	2,500 00
Westley, Iowa	5	5,281 00	5,281 00
Council Bluffs, Iowa	6	6,600 00	6,600 00
Dunkirk, Ind	6	5,000 00	5,000 00
Indianapolis, Ind	6	4,637 30	4,637 30
Jasper County, Ind	6	4,600 00	4,600 00
Elwood, Ind	6	7,000 00	7,000 00
Anderson, Ind	6	5,382 00	5,382 00
Hammond, Ind	6	5,160 90	5,160 90
Summitville, Ind	6	3,640 00	3,640 00
Valparaiso, Ind	6	7,000 00	7,000 00
Newton County, Ind	6	8,000 00	8,000 00
Cicero, Ind	5	16,000 00	16,000 00
North Utica, Ill	6	1,000 00	1,000 00
Tazewell County, Ill	6	4,500 00	4,500 00
Roseville, Ill	6	5,000 00	5,000 00
Carbondale, Ill	6	4,500 00	4,500 00
Peoria, Ill	6	5,500 00	5,500 00
Superior, Wis	6	8,000 00	8,000 00
Stockton, N. J	4½	10,000 00	10,000 00
Bellows Falls, Vt	4	11,500 00	11,500 00
Town of Rockingham, Vt	4	7,500 00	7,400 00
Total		$198,188 13	$198,188 13

OFFICERS.

Henry C. Lane, President; A. N. Swain, Vice-President.

Auditors and Investing Committee—H. C. Lane, A. N. Swain, L. M. Read, S. A. Whipple.

Trustees—H. C. Lane, A. N. Swain, John H. Williams, Hugh Henry, Geo. O. Guild, Sidney Gage, L. M. Read, S. A. Whipple, F. G. Pierce.

Treasurer's Bond, $30,000.

I hereby certify that the foregoing is a true statement of the condition of the Bellows Falls Savings Institution at the close of business on the thirtieth day of June, 1898, according to my best knowledge and belief.

JOHN H. WILLIAMS, Treasurer.

Subscribed and sworn to, at Bellows Falls, Vermont, this 14th day of July, A. D. 1898. Before me,

PRESTON H. HADLEY, Notary Public.

Digitized by Google

THE BENNINGTON COUNTY SAVINGS BANK, BENNINGTON.

JUNE 30, 1898.

RESOURCES.

Loans on real estate in Vermont	$217,827 32
Loans on real estate elsewhere	143,311 91
Loans on personal security	54,325 67
Loans on deposit books	2,650 00
Loans with bank stock as collateral	1,400 00
Loans to towns, villages, school districts	15,500 00
State, county, city, town and school bonds	74,013 52
Real estate for banking purposes	26,000 00
Real estate by foreclosure	9,301 98
Bank stock owned, viz.:	
Bennington County National Bank	10,000 00
Miscellaneous assets:	
Warrants	89,552 21
Safe and Safe Dep. Boxes	3,000 00
Furniture	524 74
Cash on deposit in National Banks, viz.:	
Merchants National Bank	5,000 00
Bennington County National Bank	5,000 00
Bennington County National Bank	13,289 19
Cash on hand	11,116 25
Total	$681,812 79

LIABILITIES.

Due depositors	$656,586 78
Surplus fund reserved	15,550 00
Other surplus	9,676 01
Total	$681,812 79

Whole number of depositors, June 30, 1898, 2,421.

Number of depositors resident in this State, 2,303.	
Total of their deposits	$613,244 55
Number of depositors non-resident, 118.	
Total of their deposits	43,342 23
Amount of deposits exceeding $1,500 in each case, $44,145.08.	
Number of such depositors, 25.	
Total deposits	$656,586 78

DIVIDENDS.

January 1, 1898, 2 per cent	$11,306 42
July 1, 1898, 2 per cent	12,074 16
Total dividends for the year	$23,380 58

EXPENSES.

Treasurer's salary	$1,200 00
Other salaries	343 00
State taxes paid	4,403 83
All other expenses for the year	626 20
Total expenses for the year	$6,573 03

Digitized by Google

LIST OF STOCKS AND BONDS OWNED.

Description.	Book value.
City of Quincy, Ill	$5,000 00
City of Galena, Ill	3,750 00
City of Superior, Wis	32,960 00
City of Elwood, Ind	5,100 00
City of Indianapolis, Ind	5,973 02
City of Muscotine, Iowa	5,500 00
City of Anderson, Ind	8,198 00
City of Chicago, Ill	5,500 00
Pulaski County, Ill	1,032 50
Town of Beardstown, Ill	1,000 00
Bennington County National Bank	10,000 00

OFFICERS.

A. B. Valentine, President; I. E. Gibson, Vice-President.

Auditors—I. E. Gibson, J. R. Judson, E. L. Sibley.

Investing Committee—A. B. Valentine, I. E. Gibson, Olin Scott, J. T. Shurtleff, J. Robinson, E. L. Sibley.

Trustees—A. B. Valentine, I. E. Gibson, Olin Scott, J. T. Shurtleff, J. R. Judson, John Robinson, E. L. Sibley.

Treasurer's bond, $22,000 00.

I hereby certify that the foregoing is a true statement of the condition of the Bennington County Savings Bank at the close of business on the thirtieth day of June, 1898, according to my best knowledge and belief.

C. H. DEWEY, Treasurer.

Subscribed and sworn to, at Bennington, Vermont, this 7th day of July, A. D. 1898. Before me,

CLEMENT H. CONE, Notary Public.

Digitized by Google

BRATTLEBORO SAVINGS BANK, BRATTLEBORO

JUNE 30, 1898.

RESOURCES.

Loans on real estate in Vermont	$136,941 08
Loans on real estate elsewhere	717,629 87
Loans on personal security	62,470 00
Loans on deposit books	1,250 00
Loans with mortgages as collateral	20,027 27
Loans on other collateral security	2,555 00
United States bonds, 1925 4 par	100,000 00
State, county, city, town and school bonds	664,616 51
Real estate for banking purposes	12,000 00
Real estate by foreclosure	1,972 07
Cash on deposit in National banks, viz.:	
Vermont National Bank	22,084 00
People's National Bank	50,568 52
Cash on hand	29,638 37
Total	$1,821,716 72

LIABILITIES.

Due depositors	$1,694,486 90
Surplus fund reserved	85,000 00
Other surplus	42,229 82
Total	$1,821,716 72

Whole number of depositors, June 30, 1898, 4,630.
Number of depositors resident in this State, 2,076.

Total of their deposits	$693,900 50

Number of depositors non-resident, 2554.

Total of their deposits	1,000,586 40

Amount of deposits exceeding $1,500 in each case, $287,593 31.
Number of such depositors, 146.

Total deposits	$1,694,486 90

DIVIDENDS.

January 1, 1898, 2 per cent	$32,173 01
July 1, 1897, 2 per cent	21,938 63
Total dividends for the year	$64,111 64

EXPENSES.

Treasurer's salary	$3,250 00
Other salaries	2,250 00
State taxes paid,	11,993 12
All other expenses for the year	2,526 98
Total expenses for the year	$20,020 10

Digitized by Google

LIST OF STOCKS AND BONDS OWNED.

Description.	Rate per cent.	Par value.
United States 4s 1925	4	$100,000 00
Finney County, Kansas	6	18,000 00
Morris County Kansas	6	10,000 00
Findley, O.	5	10,000 00
Martin's Ferry, O.	5	5,000 00
Arkansas City, Kan.	6	15,000 00
Superior, Wis.	6	89,000 00
Urbana, O.	6	10,000 00
Kent, O	6	13,000 00
Ravenna, O.	6	1,000 00
Carmi, Ill.	6	4,000 00
Marion, Ind.	6	19,000 00
Miami, Ind.	6	12,000 00
Ashland, Wis.	6	25,000 00
Hardy Township, O.	6	10,000 00
Seattle, Wash.	5	52,000 00
Tacoma, Wash.	5	95,000 00
Indianapolis, Ind.	6	10,616 51
Wichita, Kan.	6	80,000 00
Loraine, O.	5	40,000 00
Ketetas County, Wash.	6	7,000 00
Alpena County, Mich.	5	20,000 00
Kansas City, Kan.	6	78,000 00
Newton County, Ind.	6	22,500 00
Sharpsburg, Pa.	5	5,000 00
Clay County, Ind.	5	13,500 00
		$764,616 51

OFFICERS.

B. D. HARRIS, President; O. D. ESTERBROOK, Vice-President.

Auditors—O. D. Esterbrook, F. K. Barrows, J. L. Martin.

Investing Committee—B. D. Harris, O. D. Esterbrook, F. K. Barrows, L. F. Adams, C. A. Harris.

Trustees or Directors—B. D. Harris, O. D. Esterbrook, W. O. Miller, H. H. Wheeler, C. W. Wyman, J. L. Martin, L. F. Adams, F. K. Barrows, S. E Lawton, E. W. Melendy, C. A. Harris.

Treasurer's bond, $50,000.

I hereby certify that the foregoing is a true statement of the condition of the Brattleboro Savings Bank at the close of business on the thirtieth day of June, 1898, according to my best knowledge and belief.

C. A. HARRIS, Treasurer.

Subscribed and sworn to, at Brattleboro, Vt., this 9th day of July, A. D 1898. Before me, WILFORD H. BRACKETT, Notary Public.

Digitized by Google

THE BURLINGTON SAVINGS BANK, BURLINGTON.

JUNE 30, 1898.

RESOURCES.

Loans on real estate in Vermont	$ 730,759	80
Loans on real estate elsewhere	2,732,201	00
Loans on personal security	168,049	55
Loans on deposit books	22,570	14
Loans with bank stock as collateral	23,829	00
Loans with mortgages as collateral, Loans on other collateral security,	54,013	07
Loans to towns, villages, school districts	40,283	33
United States Bonds	636,500	00
State, county, city, town and school bonds	1,304,029	59
Real estate for banking purposes	16,000	00
Real estate by foreclosure	33,811	20
Bank stock owned, viz:		
Merchants National Bank, Burlington, Vt	9,320	00
Howard National Bank, Burlington, Vt	10,000	00
Miscellaneous assets:		
Premium on $344,000 U. S. bonds	69,000	00
Cash on deposit in National Banks, viz:		
National Park Bank, New York	217,442	67
North National Bank, Boston	62,629	82
Merchants National Bank, Burlington, Vt	22,141	96
Howard National Bank, Burlington, Vt	21,081	50
Burlington Trust Co	8,708	40
Cash on hand	19,795	72
Total	$6,202,166	75

LIABILITIES.

Due depositors	$5,890,469	92
Surplus fund reserved	203,000	00
Other surplus	108,696	83
Total	$6,202,166	75

Whole number of depositors, June 30, 1898, 15,206.
Number of depositors resident in this State, 12,551.
Total of their deposits $4,642,780 54
Number of depositors non-resident, 2685.
Total of their deposits $1,247,689 38
Amount of deposits exceeding $1,500 in each case, $1,131,453 15
Number of such depositors, 582.

DIVIDENDS.

January 1, 1898, 2 per cent	$107,711 30
July 1, 1898, 2 per cent	109,652 54
Total dividends for the year	$217,363 84

Digitized by Google

EXPENSES.

Treasurer's salary	$2,000 00
Other salaries	11,552 00
State taxes paid	35,587 93
All other expenses for the year	4,373 23
Total expenses for the year	$53,513 16

LIST OF STOCKS AND BONDS OWNED.

Description.	Rate per cent.	Market value.	Par value.
United States bonds, 1925	4	$515,000 00	
United States bonds, 1904	5	70,000 00	
United States bonds, 1907	4	1,500 00	
United States bonds, District Columbia	3.65	50,000 00	$636,500 00
State of Massachusetts	3½		50,000 00
Brooklyn, N. Y	4		50,000 00
Cicero, Ill	6		62,000 00
Creston, Iowa	4½, 5, 6,		55,000 00
Omaha, Neb	5		53,000 00
Aurora, Ill	5, 6,		50,000 00
Piqua, O	6		50,000 00
Urbana, O	4½		50,000 00
Vanderburg Co., Ind	5		50,000 00
Hamilton, O	5		50,000 00
Sandusky, O	5		50,000 00
Le Mars, Iowa	5, 6,		44,600 00
Clinton, Iowa	6		40,000 00
Hammond, Ind	6		40,000 00
Wauwatosa, Wis	5		40,000 00
Lyons, Iowa	6		38,500 00
Fostoria, O	6		35,000 00
Boston, Mass	3½		35,000 00
Marion, Ind	6		33,000 00
Lebanon, Ind	6		32,000 00
State of Washington warrants	6		30,600 34
Columbus, O	5		25,000 00
Huntington, Ind	6		25,000 00
Greenville, O	6		25,000 00
Franklin County, O	6		24,350 00
Waterloo, Iowa	4½		20,000 00
Siganaw, Mich	5		20,000 00
Linn County, O	6		20,000 00
Westport, Mo	5		18,000 00
Ironton, O	5		18,000 00
Danville, Ill	6		16,100 00
Licking County, O	6		15,000 00
Peru, Ind	6		15,000 00
Harvard, Neb	5		15,000 00
Martin's Ferry, O	5		13,000 00
Whitley County, Ind	5		12,000 00
Chillicothe, Mo	6		10,000 00
Escanaba, Mich	5		10,000 00
Harlan, Iowa	5		10,000 00
Delphi, Ind	5		10,000 00
Iron Mountain, Mich	6		6,500 00
West Randolph, Vt	4		5,000 00
Phelps County, Neb	7		5,000 00
Anderson, Ind	6		5,000 00
Champaign, Ill	5		5 000 00
South Bend, Ind	6		4,500 00
Christian County, Ill	6		3,500 00
Swanton, Vt	4½		3,000 00
Fillmore County, Neb	7		2,500 00
Crawford County, Ill	6		2,000 00
Collinwood, O	6		1,000 00
Des Moines, Iowa	6		879 25
Total			$1,940,529 59

Digitized by Google

OFFICERS.

C. P. SMITH, President; HENRY GREENE, C. F. WARD, Vice-Presidents.

Auditors—Henry Greene, A. G. Pierce.

Investing Committee—Trustees.

Trustees or Directors—C. F. Ward, C. P. Smith, Henry Greene, J. L. Barstow, A. G. Pierce, Willard Crane, Henry Wells.

Treasurer's bond, $100,000.

I hereby certify that the foregoing is a true statement of the condition of the Burlington Savings Bank at the close of business on the thirtieth day of June, 1898, according to my best knowledge and belief.

F. W. WARD, Treasurer.

Subscribed and sworn to at Burlington, Vt., this 13th day of July, A. D. 1898. Before me, C. E. BEACH, Notary Public.

Digitized by Google

BURLINGTON TRUST COMPANY, BURLINGTON.

JUNE 30, 1898.

RESOURCES.

Loans on real estate in Vermont	$126,961 00
Loans on real estate elsewhere	281,900 00
Loans on personal security	237,658 34
Loans on deposit books	4,500 00
Loans with bank stock as collateral	1,500 00
Loans with mortgages as collateral / Loans on other collateral security	21,388 92
Loans to towns, villages, school districts	154,239 72
United States bonds	100,000 00
State, county, city, town and school bonds	131,509 22
Real estate for banking purposes	19,000 00
Real estate by foreclosure	3,858 50
Bank stock owned, viz:	
Howard National Bank	27,100 00
Merchants National Bank	5,680 00
Cash on deposit in National Banks, viz:	
National Bank Republic, N. Y.	84,638 56
National City Bank, N. Y.	27,025 90
Central Trust Co., N. Y.	40,000 00
International Trust Co., Boston	6,613 79
Cash on hand	41,149 29
Total	$1,314,123 24

LIABILITIES.

Capital paid in	$50,000 00
Due depositors	1,172,644 19
Surplus	50,000 00
Interest	27,665 80
Undivided profits, less expenses and taxes	1,213 25
Bills payable	12,600 00
Total	$1,314,123 24
Whole number of depositors June 30, 1898, 2,847.	
Number of depositors resident in this state, 2,711.	
Total of their deposits	$1,067,634 55
Number of depositors non-resident, 136.	
Total of their deposits	105,009 64
Amount of deposits exceeding $1,500 in each case, $324,664 34.	
Number of such depositors, 127.	
Total deposits	1,172,644 19

DIVIDENDS.

January 1, 1898, 2 per cent on deposits	$15,945 15
July 1, 1897, 2 per cent on deposits	14,961 81
January 1, 1898, on stock	2,500 00
January 1, 1897, on stock	1,500 00
Total dividends for the year	$34,906 96

Digitized by Google

EXPENSES.

State taxes paid	$5,381 68
All other expenses for the year	14,057 56
Total expenses for the year	$19,439 24

LIST OF STOCKS AND BONDS OWNED.

Description.	Rate per cent.	Par value.	Book value.
United States	4, 5	$100,000 00	$100,000 00
Saline County, Ill	6	15,000 00	15,000 00
Lucas County, Ohio	4½	13,000 00	13,000 00
Port Townsend, Wash	6	10,000 00	10,000 00
City of Brunswick, Mo	6	10,000 00	10,000 00
Buchannan County, Mo	6	9,000 00	9,000 00
Village of Loraine, Ohio	6	8,000 00	8,000 00
Rushville, Ill	5	7,000 00	7,000 00
Nebraska School District	7	6,790 00	6,790 00
Chaffee County, Colo	6	6,000 00	6,000 00
Indianapolis, Ind	4	5,000 00	5,000 00
Charter Oak, Ia	6	3,300 00	3,300 00
City of What Cheer	6	4,000 00	4,000 00
City of Galion, Ohio	6	4,000 00	4,000 00
Andrain County, Mo	6	1,000 00	1,000 00
Burlington, Vt., Y. M. C. A	5	800 00	800 00
Washington State Warrants	8	3,034 36	3,034 36
City of Seattle, School warrants	10	3,500 00	3,500 00
City of Seattle, Local Imp. Disct. Warrants.	7	22,084 86	22,084 86

OFFICERS.

EDWARD WELLS, President; B. B. SMALLEY, Vice-President.

Auditors—Board of Directors.

Investing Committee—Board of Directors.

Trustees or Directors—Edward Wells, B. B. Smalley, D. W. Robinson, E. Henry Powell, A. E. Richardson, H. L. Ward.

Treasurer's bond, $30,000.

I hereby certify that the foregoing is a true statement of the condition of the Burlington Trust Company at the close of business on the thirtieth day of June, 1898, according to my best knowledge and belief.

H. L. WARD, Treasurer.

Subscribed and sworn to, at Burlington, Vermont, this 1st day of July, A. D. 1898. Before me,

F. W. ELLIOTT, Notary Public.

Digitized by Google

THE CAPITOL SAVINGS BANK AND TRUST CO., MONTPELIER.

JUNE 30, 1898.

RESOURCES.

Loans on real estate in Vermont	$180,849 89
Loans on real estate elsewhere	88,675 23
Loans on personal security	80,578 16
Loans on deposit books	3,485 56
Loans with bank stock as collateral	5,015 09
Loans with mortgages as collateral	42,955 40
Loans on other collateral security	15,536 44
United States bonds	1,000 00
State, county, city, town and school bonds	46,205 73
Eight shares First National bank, Montpelier	800 00
Five shares Union Savings Bank, Morrisville	500 00
County warrants	7,053 89
Furniture and fixtures	3,166 03
Premium account	2,000 00
Cash on deposit in National banks, viz.:	
First National bank, Montpelier	1,108 18
Manufacturers, Boston	25,353 24
Fourth National New York	311 35
Cash on hand	17,332 26
Total	$521,926 45

LIABILITIES.

Capital paid in	$100,000 00
Due depositors	415,926 45
Other surplus	3,000 00
Dividend No. 14, July 1, 1898	3,000 00
Total	$521,926 45

Whole number of depositors, June 30, 1898, 1,272.
Number of depositors resident in this State, 1,260.

Total of their deposits	$410,728 69
Number of depositors non-resident, 12.	
Total of their deposits	5,197 76
Amount of deposits exceeding $1,500 in each case, $91,444 27.	
Number of such depositors, 33.	
Total deposits	$415,926 45

DIVIDENDS.

January 1, 1898, 2 per cent, on deposits	$7,004 14
July 1, 1898, 2 per cent, on deposits	6,964 21
January 1, 1898, 3 per cent, on stock	3,000 00
July 1, 1898, on stock	3,000 00
Total dividends for the year	$19,968 35

Digitized by Google

EXPENSES.

Treasurer's salary	$1,124 97
State taxes paid	2,214 89
All other expenses for the year	1,331 41
Total expenses for the year	$4,671 27

LIST OF STOCKS AND BONDS OWNED.

Description.	Rate per cent.	Market value.	Par value.	Book value.
Brooklyn, Ohio	6	$2,000 00	$2,000 00	$2,000 00
North Baltimore, Ohio	6	2,000 00	2,000 00	2,000 00
Springfield, Ohio	6	100 00	100 00	100 00
Wooster, Ohio	6	2,000 00	2,000 00	2,000 00
Fostoria, Ohio	6	2,000 00	2,000 00	2,000 00
Urichsville, Ohio	6	5,000 00	5,000 00	5,000 00
Urbana, Ohio	6	3,000 00	3,000 00	3,000 00
Sault St. Marie	6	1,000 00	1,000 00	1,000 00
Peru, Ind	8	1,000 00	1,000 00	1,000 00
Sullivan Co., Ind	6	10,000 00	10,000 00	10,000 00
Linton, Ind	6	3,000 00	3,000 00	3,000 00
Wichita, Kan	6	6,000 00	6,000 00	6,000 00
Topeka, Kan	6	1,000 00	1,000 00	1,000 00
Arkansas City, Kan	6	2,800 00	2,800 00	2,800 00
Akron, Iowa	6	4,000 00	4,000 00	4,000 00
U. S. five per cent	5	1,000 00	1,000 00	1,000 00
8 shares First National bank stock, Montpelier	4	800 00	800 00	800 00
5 shares Union Savings bank stock, Morrisville	6	500 00	500 00	500 00

OFFICERS.

T. J. DEAVITT, President; ALEX COCHRAN, ALBERT JOHONNOTT, Vice President.

Investing Committee—Trustees.

Trustees or Directors—T. J. Deavitt, H. N. Taplin, A. J. Sibley, A. Johonnott, G. L. Blanchard, Alex Cochran, Geo. F. Sibley.

Treasurer's bond $16,000.

I hereby certify that the foregoing is a true statement of the condition of the Capitol Savings Bank and Trust Company at the close of business on the thirtieth day of June, 1898, according to my best knowledge and belief.

FRANK N. SMITH, Treasurer.

Subscribed and sworn to, at Montpelier, Vt., this 15th day of July, A. D. 1898. Before me,

EDWARD H. DEAVITT, Notary Public.

Digitized by Google

THE CHESTER SAVINGS BANK, CHESTER.

JUNE 30, 1898.

RESOURCES.

Loans on real estate in Vermont	$	90,307 00
Loans on real estate elsewhere		73,470 00
Loans on personal security		10,458 00
Loans with bank stock as collateral		836 66
Loans with mortgages as collateral		7,600 00
Loans on other collateral security		1,410 00
Loans to towns, villages, school districts		7,300 00
State, county, city, town and school bonds		33,750 00
Bank stock owned, viz.:		
National Bank, Chester		2,800 00
Cash on deposit in National Banks, viz.:		
National Bank, Chester		13,300 12
Cash on hand		720 46
Total	$	241,952 24

LIABILITIES.

Due depositors	$	237,855 59
Surplus fund reserved		3,000 00
Other surplus		1,096 65
Total	$	241,952 24

Whole number of depositors, June 30, 1898, 1,123.
Number of depositors resident in this state, 1,077.

Total of their deposits	$	222,212 52

Number of depositors non-resident, 46.

Total of their deposits		15,643 07

Amount of deposits exceeding $1,500 in each case, $17,317.09.
Number of such depositors, 9.

Total deposits	$	237,855 59

DIVIDENDS.

January 1, 1898, 2 per cent	$	3,781 30
July 1, 1898, 2 per cent		4,202 67
Total dividends for the year	$	7,983 97

EXPENSES.

Trustee's salary	$	416 00
Other salaries		15 00
State taxes paid		1,335 63
All other expenses for the year		778 72
Total expenses for the year	$	2,545

Digitized by Google

LIST OF STOCKS AND BONDS OWNED.

Description.	Rate per cent.	Market value.	Por value.
Maryville, Mo., school bonds	6	$ 1,000 00	$ 1,000 00
Benton, Ill	6	2,000 00	2,000 00
Dunkirk, Ind	6	1,000 00	1,000 00
McComb, Ohio	6	500 00	500 00
Red Oak Junction, Iowa, water	5	3,000 00	3,000 00
Lincoln, Neb	6	3,750 00	3,750 00
Richmond, Ind	6	1,000 00	1,000 00
Kokomo, Ind	6	4,000 00	4,000 00
Odebolt, Iowa, water	6	3,000 00	3,000 00
Amboy, Ill	6	1,000 00	1,000 00
Gladbrook, Iowa, water	6	2,000 00	2,000 00
Walnut, Ill., funding	6	500 00	500 00
Lisbon, Iowa, water	5	1,500 00	1,500 00
Corwith, Iowa, water	6	2,000 00	2,000 00
South Stilwater, Minn., school	6	2,000 00	2,000 00
Malcolm, Iowa, water	5	1,500 00	1,500 00
Belmond, Iowa, water	5	3,000 00	3,000 00
Doon, Iowa, water	6	1,000 00	1,000 00
Total		$ 33,750 00	$ 33,750 00

OFFICERS.

F. W. PIERCE, President; A. D. L. HERRICK, Vice-President.

Auditors—E. G. White, W. D. Ball, W. L. Gibson, W. L. Havens.

Investing Committee—F. W. Pierce, A. D. L. Herrick, E. L. Walker, Atwood Sargeant, H. M. Guild, W. L. Ware, C. H. Waterman.

Trustees or Directors—F. W. Pierce, A. D. L. Herrick, E. L. Walker, E. G. White, Atwood Sargeant, W. D. Ball, H. M. Guild, W. L. Havens, W. L. Gibson, W. L. Ware, C. H. Waterman.

Treasurer's bond, $14,000.00.

I hereby certify that the foregoing is a true statement of the condition of the Chester Savings Bank, Chester, Vermont, at the close of business on the thirtieth day of June, 1898, according to my best knowledge and belief.

C. O. FULLAM, Treasurer.

Subscribed and sworn to, at Chester, Vermont, this 8th day of July, A. D. 1898. Before me,

B. A. PARK, Notary Public.

Digitized by Google

THE CITIZENS' SAVINGS BANK AND TRUST COMPANY, ST. JOHNSBURY.

JUNE 30, 1898.

RESOURCES.

Loans on real estate in Vermont	$320,172 12
Loans on real estate elsewhere	177,638 21
Loans on personal security	207,877 27
Loans on deposit books	13,142 31
Loans with bank stock as collateral	20,270 00
Loans with mortgages as collateral	30,076 13
Loans on other collateral security	75,057 46
Loans to towns, villages, school districts	13,914 24
United States bonds	300 00
State, county, city, town and school bonds	280,113 59
Real estate for banking purposes	60,000 00
Real estate by foreclosure	67,777 92
Bank stock owned	21,555 00
Loans with bonds as collateral	1,941 00
Interest due and accured	28,929 43
Cash on deposit in National Banks, viz.:	
International Trust Company	5,561 17
National Bank of the Commonwealth	13,810 01
Chase National Bank	4,054 96
Cash on hand	13,267 62
Total	$1,355,458 44

LIABILITIES.

Capital paid in	$50,000 00
Due depositors	1,133,666 19
Due depositors, business	108,574 65
Other surplus	36,109 94
Treasurer's checks outstanding	5,395 66
Due banks	14,000 00
Dividends unpaid	12 00
Dividends payable July 1st	2,000 00
Taxes, (estimated)	3,700 00
Total	$1,355,458 44

Whole number of depositors, June 30, 1898, 4,084.
Number of depositors resident in this State, 3,871.

Total of their deposits	$1,178,925 55

Number of depositors non-resident, 213.

Total of their deposits	63,315 29

Amount of deposits exceeding $1,500 in each case, $121,092.25.
Number of such depositors, 51.

Total deposits	$1,242,240 84

DIVIDENDS.

January 1, 1898, 2 per cent on deposits	$21,355 53
July 1, 1898, 2 per cent on deposits	21,838 53
January 1, 1898, 4 per cent on stock	2,000 00
July 1, 1898, 4 per cent on stock	2,000 00
Total dividends for the year	$47,194 06

Digitized by Google

EXPENSES.

Treasurer's salary	$1,900 00
Other salaries	2,713 40
State taxes paid	7,160 18
All other expenses for the year	2,859 48
Total expenses for the year	$14,633 06

LIST OF STOCKS AND BONDS OWNED.

Description.	Rate per cent.	Par value.
School District No. 7, Chase Co., Neb	7	$300 00
School District No. 94, Thayer Co., Neb	7	1,350 00
School District No. 84, Knox Co., Neb	7	250 00
School District No. 54, Hitchcock Co., Neb	7	400 00
School District No. 15, Furnas Co., Neb	6	1,000 00
School District No. 16, Garfield Co., Neb	6	200 00
School District No. 36, Holt Co., Neb	7	149 00
Town of Cozad, Neb	7	6,000 00
County of Lake, Minn	6	4,000 00
Town of Paulina, Iowa	6	1,000 00
Town of Odon, Ind	6	2,000 00
Town of Newburgh, Ind	6	1,009 00
Town of Knight, Wis	6	4,000 00
Town of South Whitley, Ind	6	6,800 00
Town of South Bend, Ind	6	300 00
City of Huron, S. D	6	500 00
City of Clinton, Iowa	6	1,115 96
City of Anderson, Ind	6	700 00
City of Anderson, Ind	6	10,560 00
City of Ellwood, Ind	6	2,500 00
City of Hammond, Ind	6	18,899 48
City of Lincoln, Neb	6	44,750 00
City of Crete, Neb	5½	5,000 00
City of Washington, Ohio	6	500 00
City of Denver, Col	6	9,000 00
City of Columbus, Kan	6	20,000 00
City of Arkansas City, Kan	6	18,500 00
City of Plattsmouth, Neb	6	36,500 00
City of Seneca, Kan	6	25,000 00
Warren, Marshall Co., Minn	5½	2,500 00
School District, Gladbrook, Iowa	6	3,000 00
Village of Gloucester, Ohio	6	7,000 00
Government 4s, 1907	4	300 00
Ford County, Neb., warrants	6	339 15
Village of Paulding, Ohio	6	5,000 00
Village of Winnebago City, Minn	6	2,500 00
Norton County, Kan	6	19,000 00
Superior, Neb	5	14,000 00
Village of Calliway, Neb	7	500 00
Village of Chicago Heights, Ill	6	4,000 00
		$280,413 59

Description.	Par value.	Book value.
25 shares National Bank of Lyndon, Vt	$2,500 00	
92 shares First National Bank, St. Johnsbury,	9,200 00	
66 shares Merchants' Nat. B'k, St. Johnsbury,	6,600 00	$21,555 00
9 shares Barton National Bank, Barton	900 00	
30 shares National Bank of Newport	3,000 00	
10 shares First National Bank, Socorro, N. M.	560 00	
	$22,760 00	$21,555 00

Digitized by Google

OFFICERS.

A. L. BAILEY, President; GEO. P. BLAIR, Vice-President.

Auditors—Directors.

Investing Committee—Directors.

Directors—A. L. Bailey, Geo. P. Blair, C. M. Chase, James Ritchie, D. R. Densmore, H. N. Stevens.

Treasurer's bond, $35,000.00.

I hereby certify that the foregoing is a true statement of the condition of the Citizens' Savings Bank and Trust Company at the close of business on the thirtieth day of June, 1898, according to my best knowledge and belief.

JONH T. RITCHIE, Treasurer.

Subscribed and sworn to, at St. Johnsbury, Vermont, this 5th day of July, A. D. 1898.

Before me, GILBERT E. WOODS, Notary Public.

Digitized by Google

THE FARMERS AND MECHANICS SAVINGS INSTITUTION AND TRUST COMPANY, BURLINGTON.

JUNE 30, 1898.

RESOURCES.

Loans on real estate elsewhere	$29,100 00
Real estate by foreclosure	24,900 00
Cash on deposit in National Banks, viz.:	
Merchants National Bank, Burlington	9,431 04
Total	$63,431 04

LIABILITIES.

Capital paid in	$25,000 00
Surplus fund reserved	8,431 04
Other surplus,	
Bills payable	30,000 00
Total	$63,431 04

DIVIDENDS.

March 1, 1898, 4 per cent on stock	$1,000 00
Total dividends for the year	$1,000 00

EXPENSES.

State taxes paid	$10 56
All other expenses for the year	6 50
Total expenses for the year	$17 06

OFFICERS.

TORREY E. WALES, President; C. W. WOODHOUSE, Treasurer; L. E. WOODHOUSE, Assistant Treasurer.

Auditors—Board of Trustees.

Investing Committee—C. W. Woodhouse.

Trustees or Directors—T. E. Wales, H. W. Allen, C. W. Woodhouse, L. G. Woodhouse, L. E. Woodhouse.

Treasurer's bond, $10,000 00.

I hereby certify that the foregoing is a true statement of the condition of the Farmers and Mechanics Savings Institution and Trust Company at the close of business on the thirtieth day of June, 1898, according to my best knowledge and belief.

L. E. WOODHOUSE, Assistant Treasurer.

Subscribed and sworn to, at Burlington, Vermont, this 7th day of July, A. D. 1898. Before me,

C. E. KINSMAN, Notary Public.

Digitized by Google

THE GRANITE SAVINGS BANK AND TRUST COMPANY, BARRE.

JUNE 30, 1898.

RESOURCES.

Loans on real estate in Vermont	$220,259 29
Loans on real estate elsewhere	114,275 00
Loans on personal security	129,068 15
Loans on deposit books	3,035 00
Loans with bank stock as collateral	3,050 00
Loans with mortgages as collateral	48,535 72
Loans on other collateral security	7,114 02
Loans to towns, villages, school districts	13,432 30
United States Bonds	17,500 00
State, county, city, town and school bonds	75,390 84
Real estate for banking purposes	12,500 00
Real estate by foreclosure	14,903 18
Bank stock owned, viz.:	
First National Bank, Montpelier	400 00
Montpelier National Bank	90000
Cash on deposit in National Banks, viz.:	
National Bank of Redemption, Boston	37,932 19
First National Bank, Montpelier	7,520 33
Due from other banks and bankers	6,050 00
Cash on hand	33,637 35
Total	$745,503 37

LIABILITIES.

Capital paid in	$50,000 00
Due depositors	665,710 63
Surplus fund reserved	10,000 00
Other surplus	17,612 74
Dividend, July 1, 1898	2,000 00
Other dividends unpaid	180 00
Total	$745,503 37

Whole number of depositors, June 30, 1898, 3,211.
Number of depositors resident in this State, 3,117.

Total of their deposits	$631,674 78

Number of depositors non-resident, 94.

Total of their deposits	34,035 85

Amount of deposits exceeding $1,500 in each case, $39,858.62.
Number of such depositors, 45.

Total deposits	$665,710 63

DIVIDENDS.

January 1, 1898, 2 per cent on deposits	$9,758 18
Estimated July 1, 1898, 2 per cent on deposits	10,200 00
January 1, 1898, 4 per cent on stock	2,000 00
July 1, 1898, 4 per cent on stock	2,000 00
Total dividends for the year	$23,958 18

Digitized by Google

EXPENSES.

Salaries	$3,026 00
State taxes paid	3,720 32
All other expenses for the year	1,308 12
Total expenses for the year	$8,053 44

LIST OF STOCKS AND BONDS OWNED.

Description.	Rate per cent.	Par value.	Book value.
BONDS:—			
County of Wells, Indiana	6	$2,500 00	$2,500 00
County of Edwards, Kansas	6	3,000 00	3,000 00
County of Spokane, Washington	6	5,000 00	5,000 00
City of Willimantic, Conn	4	5,000 00	5,000 00
City of Lincoln, Neb	6	6,900 00	6,900 00
City of Kansas City, Kansas	6	5,000 00	5,000 00
City of Pierre, So. Dakota	6	10,000 00	10,000 00
City of Defiance, Ohio	6	5,000 00	5,000 00
City of Bellefontaine, Ohio	6	5,000 00	5,000 00
City of Martin's Ferry, Ohio	5	4,500 00	4,500 00
City of Brainard, Minn	6	3,000 00	3,000 00
City of Marion, Indianna	6	6,000 00	6,000 00
City of Astoria, Oregon	6	10,000 00	10,000 00
City of Indianapolis, Ind	6	4,490 84	4,490 84
United States	4	17,500 00	17,500 00
STOCKS:—			
4 Shares First National Bank, Montpelier		400 00	400 00
9 Shares Montpelier Nat'l Bnk, Montpelier		900 00	900 00
Total		$94,190 84	$94,190 84

OFFICERS.

JOHN TROW, President; H. O. WORTHEN, Vice-President; CLINTON N. FIELD, 2nd Vice-President.

Auditors—A. D. Morse, C. L. Currier and H. O. Worthen.

Investing Committee—Board of Directors.

Trustees or Directors—John Trow, H. O. Worthen, A. D. Morse, C. L. Currier, W. E. Whitcomb, Clinton N. Field.

Treasurer's Bond, $22,000.

I hereby certify that the foregoing is a true statement of the condition of the Granite Savings Bank and Trust Company at the close of business on the thirtieth day of June, 1898, according to my best knowledge and belief.

FRANK F. CAVE, Treasurer.

Subscribed and sworn to, at City of Barre, Vermont, this 7th day of July, A. D. 1898. Before me,

WILMARTH A. DREW, Notary Public.

Digitized by Google

THE HARDWICK SAVINGS BANK AND TRUST CO., HARDWICK.

JUNE 30, 1898.

RESOURCES.

Loans on real estate in Vermont	$75,260 84
Loans on real estate elsewhere	5,200 00
Loans on personal security	99,462 59
Loans on deposit books	2,468 41
Loans with bank stock as collateral	580 65
Loans with mortgages as collateral	14,187 15
Loans on other collateral security	19,015 74
Loans to towns, villages, school districts	17,401 12
State, county, city, town and school bonds	1,514 25
Real estate by foreclosure	1,881 32
Bank stock owned, viz:	
Hardwick Savings bank	700 00
Miscellaneous assets:	
Furniture and fixtures	1,723 19
Revenue stamps	90 90
Accrued interest	286 66
Interest due the bank	6,702 00
Cash on deposit in National banks, viz.:	
International Trust Co., Boston	7,842 62
Cash on hand	9,150 51
Total	$263,467 95

LIABILITIES.

Capital paid in	$48,905 00
Due depositors, savings	$169,277 37
Surplus fund reserved	188 00
Other surplus	5,043 53
Check deposits	28,635 94
Bills payable	6,500 00
Dividends unpaid	1,494 20
Interest due Savings dep	2,974 02
State tax	449 89
Total	$263,467 95

Whole number of depositors, June 30, 1898, 853.
Number of depositors resident in this State, 827.
Total of their deposits $192,695 99
Number of depositors non-resident, 26.
Total of their deposits $5,217 32
Amount of deposits not exceeding $250 in each case, $60,550 75.
Number of such depositors, 610.
Amount of deposits exceeding $1,500 in each case, $6,813 19
Number of such depositors, 7.

DIVIDENDS.

January 1, 1898, 2 per cent, on deposits	$2,604 20
July 1, 1898, 2 per cent, on deposits	2,974 02
January 1, 1898, 3 per cent, on stock	1,407 72
July 1, 1898, 3 per cent on stock	1,466 27
Total dividends for the year	$8,452 21

Digitized by Google

EXPENSES.

Treasurer's salary	$1,200 00
Other salaries	368 00
State taxes paid	861 89
All other expenses for the year	920 14
Total expenses for the year	$3,350 03

LIST OF STOCKS AND BONDS OWNED.

Description.	Rate per cent.	Market value.	Par value.	Book value.
Umatilla County warrants, Ore.	8	$447 13	$447 13	$447 13
Union county warrants, Ore....	8	513 84	513 84	513 84
Custon, Iowa, Sewer certificates.	6	604 62	604 62	517 38

OFFICERS.

DORMAN BRIDGMAN, President; I. P. TITUS, Vice-President.

Auditors—Directors.

Investing Committee—D. Bridgman, J. H. McLoud, I. P. Titus.

Trustees or Directors—D. Bridgeman, I. P. Titus, J. H. McLoud, M. E. Tucker, L. A. Kent, G. A. Morse, G. L. Johnson, J. Cowles, T. M. Gallagher.

Treasurer's bond, $12,000.

I hereby certify that the foregoing is a true statement of the condition of the Hardwick Savings Bank and Trust Company at the close of business on the thirtieth day of June, 1898, according to my best knowledge and belief.

P. J. COWLES, Treasurer.

Subscribed and sworn to at Hardwick, Vt., this 20th day of July, A. D. 1898. Before me, J. H. McLOUD, Notary Public.

Digitized by Google

THE HOME SAVINGS BANK, BURLINGTON.

JUNE 30, 1898.

RESOURCES.

Loans on real estate in Vermont	$15,445 55
Loans on personal security	11,390 53
Loans on deposit books	391 34
Loans with mortgages as collateral	2,043 33
Loans on other collateral security	1,359 08
Miscellaneous assets, viz.:	
Furniture and fixtures	512 38
One hundred and ninety-eight Little Home Savings banks	495 00
Cash on deposit in National Banks, viz:	
Howard National Bank	1,154 01
Merchants National Bank	561 43
Cash on hand	521 19
Total	$33,873 84

LIABILITIES.

Due depositors	$32,990 09
Surplus fund reserved	172 21
Other surplus	711 54
Total	$33,873 84

Whole number of depositors, June 30, 1898, 256.
Number of depositors resident in this State, 252.

Total of their deposits	$32,838 39

Number of depositors non-resident, 4.

Total of their deposits	151 70

Amount of deposits not exceeding $250 in each case, $6,677.55.
Number of such depositors, 220.
Amount of deposits exceeding $1,500 in each case, $4,101.02.
Number of such depositors, 2.

Total deposits	$32,990 09

DIVIDENDS.

January 1, 1898, 2 per cent	$428 60
July 1, 1898, 2 per cent	574 79
Total dividends for the year	$1,003 39

EXPENSES.

State taxes paid,	76 43
All other expenses for the year	36 77
Total expenses for the year	$113 20

Digitized by Google

OFFICERS.

SMITH WRIGHT, President; C. L. DOLAN, Vice-President.

Auditors—L. C. Grant and Dr. O. W. Peck.

Investing Committee—H. S. Peck, W. H. Hale, C. S. Isham, W. B. Gates, Smith Wright.

Trustees—H. S. Peck, Thomas Arbuckle, L. C. Grant, N. K. Brown, W. H. Hale, C. S. Isham, Henry W. Tracy, W. B. Gates, Geo. A. Hall, C. W. Brownell, Smith Wright.

Treasurer's bond, $10,000.

I hereby certify that the foregoing is a true statement of the condition of the Home Savings Bank, Burlington, Vermont, at the close of business on the thirtieth day of June, 1898, according to my best knowledge and belief.

N. K. BROWN, Treasurer.

Subscribed and sworn to, at Burlington, Vt., this 7th day of July, A. D. 1898. Before me, FRANK BROWN, Notary Public.

Digitized by Google

THE JAMAICA SAVINGS BANK, JAMAICA.

JUNE 30, 1898.

RESOURCES.

Loans on real estate in Vermont	$63,602 95
Loans on real estate elsewhere	85,773 00
Loans on personal security	33,030 45
Loans on deposit books	8,102 07
Loans with mortgages as collateral	2,765 55
Loans on other collateral security	2,140 22
Loans to towns, villages, school districts	710 86
Real estate for banking purposes	500 00
Real estate by foreclosure	14,230 78
Miscellaneous assets:	
Financial Association	2,700 00
A. F. and L. E. Kelley	1,000 00
Cash on deposit in National Banks, viz:	
Vermont National Bank	1,650 97
Cash on hand	1,577 13
Total	$217,783 98

LIABILITIES.

Due depositors	$204,312 07
Surplus fund reserved	10,000 00
Other surplus	3,471 91
Total	$217,783 98

Whole number of depositors June 30, 1898, 848.
Number of depositors resident in this State, 806.
Total of their deposits $181,917 17
Number of depositors non-resident, 42.
Total of their deposits 22,394 90
Amount of deposits not exceeding $250, in each case, 39,929.29.
Number of such depositors, 600.
Amount of deposits exceeding $1,500 in each case, $15,531.22.
Number of such depositors, 8.
Total deposits $204,312 07

DIVIDENDS.

January 1, 1898, 2 per cent	$4,090 31
July 1, 1898, 2 per cent	4,006 40
Total dividends for the year	$8,096 71

EXPENSES.

Treasurer's salary	$800 00
State taxes paid	1,446 69
All other expenses for the year	980 17
Total expenses for the year	$3,226 86

Digitized by Google

OFFICERS.

O. R. GARFIELD, President; J. A. MUZZY, Vice-President.

Auditors—J. W. Taft, J. Q. Shumway, J. A. Muzzy.

Investing Committee—O. R. Garfield, J. A. Muzzy, J. Q. Shumway, J. W. Melendy, M. L. Boynton.

Trustees or Directors—O. R. Garfield, J. A. Muzzy, J. Q. Shumway, J. W. Taft, L. M. Newell, J. W. Melendy, M. L. Boynton, C. W. Sprague, J. W. Gould.

Treasurer's bond, $14,000.00.

I hereby certify that the foregoing is a true statement of the condition of the Jamaica Savings Bank at the close of business on the thirtieth day of June, 1898, according to my best knowledge and belief.

J. C. ROBINSON, Treasurer.

Subscribed and sworn to at Jamaica, Vermont, this 7th day of July, A. D. 1898. Before me,

JOHN Q. SHUMWAY, Notary Public.

Digitized by Google

THE LAMOILLE COUNTY SAVINGS BANK AND TRUST COMPANY.

HYDE PARK.

JUNE 30, 1898.

RESOURCES.

Loans on real estate in Vermont	$267,814 54
Loans on personal security in Vermont	164,277 53
Loans on deposit books in Vermont	4,151 40
Loans with bank stock as collateral in Vermont	23,596 97
Loans with mortgages as collateral in Vermont	46,136 41
Loans to towns, villages, school districts in Vermont	20,191 08
Bank stock owned, viz:	
Lamoille County (Vt.) National Bank at par	10,000 00
Union Savings Bank and Trust Company, Morrisville, Vt., at par	1,000 00
Cash on deposit in National Banks, viz:	
Lamoille County, (Vt.) National Bank	24,261 37
National Hide and Leather Bank	1,879 44
Total	$563,308 74

LIABILITIES.

Capital paid in	$50,000 00
Due depositors	467,590 83
Surplus fund reserved	31,641 38
Other surplus	14,076 53
Total	$563,308 74

Whole number of depositors June 30, 1898, 2,011.

Number of depositors resident in this State, 1,932.	
Total of their deposits	$449,123 44
Number of depositors non-resident, 79.	
Total of their deposits	18,467 39

Amount of deposits exceeding $1,500 in each case, $38,364.44.
Number of such depositors, 19.

Total deposits	$467,590 83

DIVIDENDS.

January 1, 1898, 2 per cent on deposits	$8,447 44
July 1, 1898, 2 per cent on deposits	9,044 78
January 1, 1898. on stock	None.
July 1, 1898, on stock	None.
Total dividends for the year	$17,492 22

EXPENSES.

Treasurer's salary	$1,600 00
Other salaries	1,244 00
State taxes paid	2,965 79
All other expenses for the year	400 99
Total expenses for the year	$6,210 78

Digitized by Google

OFFICERS.

CARROLL S. PAGE, President; H. M. MCFARLAND, Vice-President.

Auditors—Board of Directors.

Investing Committee—Board of Directors.

Trustees or Directors—Carroll S. Page, H. M. McFarland, S. A. Fife, O. F. Gates, R. W. Hulburd.

Treasurer's bond, $16,000.

I hereby certify that the foregoing is a true statement of the condition of the Lamoille County Savings Bank and Trust Company at the close of business on the thirtieth day of June, 1898, according to my best knowledge and belief.

CLARENCE A. KNIGHT, Treasurer.

Subscribed and sworn to at Hyde Park, Vermont, this 10th day of July, A. D. 1898. Before me,

E. L. NOYES, Notary Public.

Digitized by Google

LUDLOW SAVINGS BANK AND TRUST CO., LUDLOW.

JUNE 30, 1898.

RESOURCES.

Loans on real estate in Vermont	$77,164 72
Loans on real estate elsewhere	62,035 00
Loans on personal security	67,503 10
Loans on deposit books	1,687 37
Loans with mortgages as collateral	2,935 00
Loans on other collateral security	5,421 70
Loans to towns, villages, school districts	3,537 97
United States bonds	5,600 00
State, county, city, town and school bonds	62,109 17
Real estate for banking purposes	3,500 00
Bank stock owned, viz:	
20 shares Woodstock, Vt. National Bank	600 00
20 shares Killington National Bank, Rutland, Vt	2,000 00
8 shares National Black River Bank, Proctorsville, Vt	800 00
Cash on deposit in National Banks, viz:	
Shawmut National Bank, Boston	25,142 38
Cash on hand	13,719 58
Total	$333,755 99

LIABILITIES.

Capital paid in	$25,000 00
Due depositors	296,182 29
Surplus fund reserved	8,000 00
Other surplus	4,573 70
Total	$ 333,755 99

Whole number of depositors June 30, 1898, 1,286.
Number of depositors resident in this State, 1,253.

Total of their deposits	$290,903 40

Number of depositors non-resident, 33.

Total of their deposits	5,278 89

Amount of deposits exceeding $1,500 in each case, $21,882 82.
Number of such depositors, 9.

Total deposits	296,182 29

DIVIDENDS.

January 1, 1898, 2 per cent on deposits	$4,148 39
July 1, 1898, 2 per cent on deposits	4,432 67
Total dividends for the year	$8,581 06

EXPENSES.

Treasurer's salary	$1,000 00
Other salaries	627 00
State taxes paid	1,452 36
All other expenses for the year	367 50
Total expenses for the year	$3,446 86

Digitized by Google

LIST OF STOCKS AND BONDS OWNED.

Description.	Rate per cent.	Par value.	Book value.
State of Washington, Warrants	8	12,010 32	12,010 32
Spokane City, Warrants	8	3,390 91	3,390 91
Union County, Oregon, Warrants	8	907 94	907 94
Sault Ste Marie, Mich., bonds	6	5,000 00	5,000 00
Sandwich, Ill	6	5,000 00	5,000 00
Onawa, Iowa	6	3,000 00	3,000 00
Snohomish County, Wis	5	5,000 00	5,000 00
Sidney, Ohio	5	1,000 00	1,000 00
Red Oak Junction, Iowa	5	4,500 00	4,500 00
Cicero, Ind	5	7,000 00	7,000 00
Findlay, Ohio	4½	5,000 00	5,000 00
Weathersfield, Vt	4	300 00	300 00
Fort Madison, Iowa	4½	5,000 00	5,000 00
Manson, Iowa	5	5,000 00	5,000 00
United States Government Bonds, 4's, 1907		5,600 00	5,600 00
20 shares, Woodstock, Vt. National Bank		600 00	600 00
20 shares Killington National Bank, Rutland		2,000 00	2,000 00
8 shares Nat'l Black River Bank, Proctorsville		800 00	800 00

OFFICERS.

W. W. STICKNEY, President; F. O. KNIGHT, Vice-President.

Auditors—J. A. Dennett, L. A. Pettigrew.

Investing Committee—W. W. Stickney, F. O. Knight, G. H. Levey, J. A. Dennett.

Trustees or Directors—W. W. Stickney, F. O. Knight, J. C. Coolidge, G. H. Levey, J. A. Dennett, H. A. Hannum, L. A. Pettigrew, M. A. Ives, R. W. Davies.

Treasurer's bond, $16,000.

I hereby certify that the foregoing is a true statement of the condition of the Ludlow Savings Bank and Trust Company at the close of business on the thirtieth day of June, 1898, according to my best knowledge and belief.

R. W. DAVIES, Treasurer.

Subscribed and sworn to, at Ludlow, Vermont, this 9th day of July, A. D. 1898. Before me,

JOHN F. KEATING, Notary Public.

Digitized by Google

LYNDON SAVINGS BANK, LYNDONVILLE.

JUNE 30, 1898.

RESOURCES.

Loans on real estate in Vermont	$110,278 41
Loans on real estate elsewhere	115,050 00
Loans on personal security	28,192 64
Loans on deposit books	3,025 00
Loans with bank stock as collateral	4,700 00
Loans with mortgages as collateral	2,445 00
Loans on other collateral security	3,000 00
Loans to towns, villages, school districts	10,692 54
State, county, city, town and school bonds	43,900 00
Real estate for banking purposes	7,146 62
Real estate by foreclosure	11,008 81
Bank stock owned, viz.:	
Merchants National, St. Johnsbury	8,800 00
First National, St. Johnsbury	6,400 00
Lyndonville National bank	5,700 00
Barton National bank	2,000 00
National bank of Lyndon	1,000 00
Cash on deposit in National banks, viz.:	
Lyndonville National bank	20,035 93
Total	$383,374 95

LIABILITIES.

Due depositors	377,479 03
Surplus fund reserved	4,650 00
Interest	1,245 92
Total	$383,374 95

Whole number of depositors, June 30, 1898, 1,968.
Number of depositors resident in this State, 1,924.
Total of their deposits $358,065 52
Number of depositors non-resident, 44.
Total of their deposits 19,413 51
Amount of deposits exceeding $1,500 in each case, $7,289 67.
Number of such depositors, 4.

DIVIDENDS.

January 1, 1898, 2 per cent	$6,904 57
July 1, 1898, 2 per cent, estimated	7,300 00
Total dividends for the year	$14,204 57

EXPENSES.

Treasurer's salary	$900 00
State taxes paid	2,466 16
All other expenses for the year	1,012 15
Total expenses for the year	$4,378 31

Digitized by Google

LIST OF STOCKS AND BONDS OWNED.

Description.	Rate per cent.	Par value.	Book value.
Grand Island, Neb	6	$5,000	$5,000
Lake View, Ill., school	5	3,000	3,000
Seattle, Wash	5	5,000	5,000
West Hammond, Ill	6	7,500	7,500
Armstrong Grove, Ill., school	6	5,000	5,000
Port Washington, Wis., school	5	6,500	6,500
Nebraska City	6	5,000	5,000
Nebraska City	7	1,000	1,000
Forrest Home, Iowa, school	5	3,000	3,000
Oakland, Iowa, school	6	400	400
Minden, Iowa, school	6	500	500
Superior, Wis	6	2,000	2,000

OFFICERS.

ISAAC W. SANBORN, President; J. W. COPELAND, Vice-President.

Auditors—Trustees.

Investing committee—Trustees.

Trustees or Directors—Isaac W. Sanborn, J. W. Copeland, H. F. Pillsbury, J. C. Eaton, A. L. Ingalls, Chas. Ingalls, A. F. Howland.

Treasurer's bond, $16,000.

I hereby certify that the foregoing is a true statement of the condition of the Lyndon Savings Bank at the close of business on the thirtieth day of June, 1898, according to the best of my knowledge and belief.

I. S. PEARL, Treasurer.

Subscribed and sworn to, at Lyndonville, Vt., this 8th day of July, A. D 1898. Before me, LUTHER B. HARRIS, Notary Public.

Digitized by Google

THE MARBLE SAVINGS BANK, RUTLAND.

JUNE 30, 1898.

RESOURCES.

Loans on real estate in Vermont	$260,169 74
Loans on real estate elsewhere	89,961 83
Loans on personal security	17,467 34
Loans on deposit books	2,890 00
Loans with bank stock as collateral	17,400 00
Loans with mortgages as collateral	18,450 10
Loans on other collateral security	25,500 00
United States bonds	115,000 00
State, county, city, town and school bonds	289,892 92
Real estate by foreclosure	68,952 13
Bank stock owned, viz:	
Rutland County National Bank	21,500 00
Cash on deposit in National Banks, viz.:	
Rutland County National Bank	47,500 00
Cash on hand	612 65
Total	$975,296 71

LIABILITIES.

Due depositors	$945,296 71
Surplus fund reserved	30,000 00
Total	$975,296 71

Whole number of depositors, June 30, 1898, 3,439.
Number of depositors resident in this State, 3,302.

Total of their deposits	$897,026 11

Number of depositors non-resident, 137.

Total of their deposits	48,270 60

Amount of deposits exceeding $1,500 in each case, $123,669.30.
Number of such depositors, 59.

Total deposits	$945,296 71

DIVIDENDS.

January 1, 1898, 2 per cent	$17,422 99
July 1, 1898, 2 per cent	18,370 60
Total dividends for the year	$35,843 59

EXPENSES.

Treasurer's salary	$2,000 00
Other salaries	600 00
State taxes paid	5,040 83
All other expenses for the year	2,292 05
Total expenses for the year	$9,932 88

Digitized by Google

LIST OF STOCKS AND BONDS OWNED.

Description.	Rate per cent.	Market value.	Par value.	Book value.
United States	4 & 5	$115,000 00	$100,000 00	$115,000 00
Minnesota, Marshall County	7			2,000 00
Iowa, Sioux City, city	6			11,300 00
Nebraska, Lincoln, city	6			20,000 00
Nebraska, South Omaha, city	7			5,000 00
Oregon, Astoria, city	6			8,000 00
Ohio, Toledo, city	4½			25,000 00
Ohio, Findlay, city	6			8,000 00
Ohio, Fostoria, city	6			8,000 00
Ohio, Wooster, city	6			10,000 00
Ohio, Newark, City	6			2,349 87
Michigan, Gladstone, city	6			8,000 00
Michigan, Norway, city	7			5,000 00
Wisconsin, Superior, city	6			5,000 00
Pennsylvania, Homestead, borough	6			10,000 00
Pennsylvania, Beltzhoover, borough	5			9,500 00
Ohio, Lorain, village	6			8,000 00
Ohio, Ravenna, village	6			12,000 00
Ohio, Kent, village	6			10,000 00
Ohio, Athens, village	6			10,000 00
Ohio, North Baltimore, village	6			6,000 00
Ohio, Clyde, village	6			5,000 00
South Dakota, Mitchell, school	6			10,000 00
Pennsylvania, Braddock, school	4½			9,000 00
Minnesota, Brown county, school	5			4,000 00
Oregon, Clatsop county, school	6			12,000 00
Oregon, Pacific county, school	7			5,000 00
Nebraska, sundry counties, school	7			980 00
Washington, state, warrants	8			17,226 73
Washington, Snohomish Co., war'nts	8			7,811 09
Wash'ton, Yakima county, war'nts	8			4,681 24
Wash'ton, Stevens county, war'nts	8			4,624 51
Wash'ton, Thurston county, war'nts	8			2,830 95
Wash'ton, Jefferson county, war'nts	8			3,217 67
Wash'ton, Whatcom county, war'nts	8			6,000 04
Wash'ton, Lewis county, warrants	8			2,441 87
Wash'ton, Island county, warrants	8			2,216 27
Wash'ton, Pierce county, warrants	8			2,375 07
Wash'ton, King county, warrants	8			2,000 00
Oregon, Union county, warrants	8			4,832 31
Oregon, Tillamook county, war'nts	8			514 30
		$115,000 00		$289,892 92

OFFICERS.

E. C. LEWIS, President; J. N. WOODFIN, Vice-President.

Auditors—C. E. Ross, H. A. Smith, J. N. Woodfin.

Investing Committee—The Trustees.

Trustees or Directors—E. C. Lewis, J. N. Woodfin, C. E. Ross, L. G. Kingsley, W. A. Patrick, W. B. Shaw, H. A. Smith, G. L. Rice, E. L. Temple.

Treasurer's bond, $30,000.00.

I hereby certify that the foregoing is a true statement of the condition of the Marble Savings Bank, Rutland, Vermont, at the close of business on the thirtieth day of June, 1898, according to my best knowledge and belief.

EDWARD L. TEMPLE, Treasurer.

Subscribed and sworn to, at Rutland, Vermont, this 30th day of June, A. D. 1898.

Before me, HENRY F. FIELD, Notary Public.

Digitized by Google

MONTPELIER SAVINGS BANK AND TRUST COMPANY, MONTPELIER.

JUNE 30, 1898.

RESOURCES.

Loans on real estate in Vermont	$296,005 95
Loans on real estate elsewhere	537,078 06
Loans on personal security	76,706 96
Loans on deposit books	8,109 61
Loans with bank stock as collateral	12,960 00
Loans with mortgages as collateral	17,514 43
Loans on other collateral security	28,848 24
Loans to towns, villages, school districts	7,773 83
United States bonds	51,600 00
State, county, city, town and school bonds	1,069,773 61
Real estate by foreclosure	20,640 00
Bank stock owned, viz.:	
First National Bank, Montpelier	17,600 00
Montpelier National Bank, Montpelier	8,800 00
Waterbury National Bank	13,040 00
Barre National Bank, Barre	9,400 00
National Bank of the Commonwealth, Boston	10,000 00
Barre Savings Bank and Trust Co., Barre	3,000 00
National Bank, White River, Bethel	1,000 00
Miscellaneous assets, viz.:	
Missouri Trust Co	500 00
Oregon and Washington warrants	8,689 54
Certificate Deposits Waterbury National Bank	25,000 00
Certificate Deposits National Bank of Barre	1,700 00
Cash on deposit in National Banks, viz:	
Capital Savings Bank and Trust Co	20,387 94
Waterbury National Bank	395 13
Montpelier National Bank	479 14
Barre National Bank	157 15
First National Bank	658 25
National Bank of the Commonwealth, Boston	19,372 34
Hanover National Bank, New York	59,628 77
Cash on hand	95,383 34
Total	$2,422,212 29

LIABILITIES.

Capital paid in	$50,000 00
Due depositors	2,342,431 11
Surplus and profits	24,386 09
Dividends unpaid	2,510 00
Treasurer's checks	2,885 09
Total	$2,422,212 29

Whole number of depositors, June 30, 1898, 6,602.
Number of depositors resident in this State, 6,429.
Total of their deposits $2,241,796 98
Number of depositors non-resident, 173.
Total of their deposits 100,634 13
Amount of deposits exceeding $1,500 in each case, $381,398.68.
Number of such depositors, 153.

Total deposits $2,342,431 11

Digitized by Google

DIVIDENDS.

January 1, 1898, 2 per cent, on deposits	$40,803 39
July 1, 1898, 2 per cent, on deposits	41,978 38
January 1, 1898, 5 per cent, on stock	2,500 00
July 1, 1898, 5 per cent on stock	2,500 00
Total dividends for the year	$87,781 77

EXPENSES.

State taxes paid	$13,701 86
All other expenses for the year	14,990 70
Total expenses for the year	$28,692 56

LIST OF STOCKS AND BONDS OWNED.

Description.	Par value.	Book value.
176 shares First National Bank stock	$17,600 00	
88 shares Montpelier National Bank stock	8,800 00	
326 shares Waterbury National Bank stock	13,040 00	
100 sh'r's Nat'l Bank Commonwealth, Boston	10,000 00	
94 shares National Bank, Barre	9,400 00	
30 shares Barre Savings Bank and Trust Co.	3,000 00	
20 shares Nat'l Bank White River, Bethel	1,000 00	
Bonds as per list	1,069,773 61	
	$1,132,613 61	

Bonds.	Rate.	Par value.
Allen County, Kan.	6	$15,000 00
Allerton, Ind.	5	4,000 00
Arcolo, Ill.	5	10.000 00
Anderson, Mo.	5	10,000 00
Antigo, Wis	6	15,000 00
Astoria, Ore.	6	12,000 00
Atlantic, Iowa	5	4,500 00
Ausable, Mich.	7	13,000 00
Bement, Ill.	5	5,500 00
Bessemer, Mich.	6	12,000 00
Bridgeport, Ct.	4	25,000 00
Brookfield, Mo.	6	5 000 00
Brooklyn, O.	6	10,000 00
Buda, Ill.	6	3,500 00
Bucyrus, O.	6	6,000 00
Britt, Ia.	5	4,000 00
Bay City, Mich.	8	500 00
Cambridge, O.	5	5,000 00
Cascade, Ia.	6	6,000 00
Chadron, Neb.	6	8,000 00
Centerville, Ia.	6	2,000 00
Clear Lake, Ia.	6	9,500 00
Charlevoix, Mich	6	2,000 00
Centralia, Ill.	5	5,000 00
Chicago, Ill.	5	10,000 00
Council Bluffs, Ia	6	16,500 00
Coon Rapids, Ia.	6	3,500 00
Connersville, Ind.	6	10,000 00
Columbus, O	4	1,000 00
Crookstone, Minn.	6	6,000 00
Correctionville, Ia.	5	5,000 00
Coshocton, O.	6	15,000 00
Cook County, Ill.	6	500 00
Clinton, Ia.	6	5,219 32
Dalles, Ore.	6	10,000 00
Danville, Ill.	5	32,000 00
Dayton, O.	5	5,500 00
Decatur County, Ind.	5	4,000 00

Digitized by Google

Bonds.	Rate.	Par value.
Decatur, Mich	5	4,000 00
Defiance, O	6	10,000 00
Denison, O	6	7,500 00
Duluth, Minn	4½, 5	15,000 00
Eldorado, Kan	6	10,000 00
Elwood, Ind	6	10,000 00
Eldon, Ia	6	5,000 00
Evart, Mich	5	5,000 00
Ever Green Park, Ill	6	2,500 00
Ever Green Park, Ia	6	4,000 00
Edwards County, Kan	7	8,000 00
Fairmount, Ind	6	1,800 00
Forreston, Ill	6	2,000 00
Forrest City, Ia	6	900 00
Greenville, O	6	5,000 00
Griswold, Ia	6	4,750 00
Goodland, Ind	5, 6	6,600 00
Hawarden, Ill	6	2,000 00
Hamburgh, Ia	5	5,466 00
Higginsville, Mo	5	9,000 00
Hammond, Ind	6	9,428 90
Harlan, Ia	6	4,500 00
Highgate, Vt	4½	7,000 00
Hitchcock County, Neb	7	4,500 00
Hopkins, Mo	6	5,000 00
Huntington, Ind	6	2,000 00
Iron Mountain, Mich	6	5,000 00
Ithaca, Mich	5	2,000 00
Indianola Precinct, Neb	6	1,500 00
Jersey City, N. J	5	10,000 00
Jonesboro, Ind	6	7,500 00
Joplin, Mo	6	5,000 00
Kansas City, Kan	6, 7	5,000 00
Kansas City, Mo	6	5,500 00
Kingsley, Ia	6	2,500 00
Kokomo, Ind	6	10,000 00
Larned, Kan., school	6	2,000 00
Lake City, Minn	6	6,000 00
Lake City, Ia	6	8,000 00
La Salle, Ill	5	2,500 00
La Harpe, Ill	6	2,000 00
Logan, Ia	5	5,000 00
Leavenworth County, Kan	5	5,000 00
Lemont, Ill	6	6,000 00
Lena, Ill	6	8,000 00
Lincoln, Neb	5, 5½	10,000 00
Loudonville, O	6	3,000 00
Luverne, Minn	6	3,000 00
Madisonville, O	5	500 00
Marion, Ind	6	2,100 00
Martin's Ferry, O	5	10,000 00
Mentone, Ind	6	2,000 00
Manson, Iowa	6	1,000 00
Medicine Lodge, Kan	6	5,000 00
Miamisburgh, O	5	10,000 00
Montpelier, Vt	4	10,000 00
Montpelier, Ind	5	5,000 00
Monticello, Ind	6	3,400 00
Morris County, Kan	6	10.000 00
Montgomery County, Kan	7	6,000 00
Muskegon, Mich	5, 8	15,000 00
Muskegon Heights, Mich	5	8,000 00
Moulton, Ia	5	6,000 00
Madison City, S. D	6	1,000 00
Newcastle, Ind	6	6,000 00
Nevada, Mo	5	12,000 00
New Hampshire, State	6	500 00
Neosho, Mo	5	7,500 00
Nebraska Schools	6, 7	21,356 86
Oak Harbor, O	6	5,500 00

Digitized by Google

Bonds.	Rate.	Par value.
Odebolt, Ia	6	3,200 00
Omaha, Neb	5	7,000 00
Park Rapids, Minn	6	3,500 00
Prairie City, Ia	6	5,000 00
Pierce County, Wash	6	15,000 00
Pipestone, Minn	6	7,000 00
Piqua, O	6	10,000 00
Port Townsend, Wash	6	6,000 00
Plymouth, Ind	5	9,000 00
Quincy, Mich	5	7,000 00
Richmond, Mich	5	4,000 00
Richmond, Ind	5	5,000 00
Rochester, Mich	5	5,000 00
Rockwell, Iowa	6	7,000 00
Rolfe, Ia	6	6,500 00
Rhindelanders, Wis	5	9,000 00
Rock Valley, Ia	5	3,900 00
Sauk Rapids, Minn	6	6,500 00
Seattle, Wash	5	5,000 00
Sidney, Ia	5	5,000 00
Sioux City, Ia	6	1,385 86
Sioux Rapids, Ia	5	6,000 00
Spring Valley, Ill	6	14,000 00
South Bend, Ind	6	9,000 00
Snohomish County, Wash	6	5,000 00
South Omaha, Neb	6	10,000 00
Storm Lake, Ia	5	1,000 00
Schaller, Ia	5	4,500 00
Tacoma, Wash	5	10,000 00
Thornton, Ind	6	4,900 00
Tolono, Ill	5	2,700 00
Troy, Vt	4½	11,500 00
Wadena, Minn	6	4,500 00
Walden, Vt	5	22,500 00
Walnut, Ia	6	3,500 00
Washington, O	6	5,000 00
Waukegan, Ill	6	7,000 00
Welleston, O	5	4,000 00
West Duluth, Minn	6	10,000 00
Whiting, Ia	5	4,000 00
Woodbury County, Ia	5	40,000 00
Woodbine, Ia	6	5,500 00
Wooster, O	6	10,000 00
Wright County, S. D., No. 71 Minn.	6	666 67
West Liberty, Ia	5	7,500 00
Yakima, Wash	6	5,000 00
		$1,069,773 61

OFFICERS.

HOMER W. HEATON, President; JAMES W. BROCK, Vice-President.

Auditors—Board of Trustees.

Investing Committee—Board of Trustees.

Trustees or Directors—Homer W. Heaton, James W. Brock, L. Bart Cross, Albert W. Ferrin, Geo. E. Taplin.

Treasurer's bond, $68,000.

I hereby certify that the foregoing is a true statement of the condition of the Montpelier Savings Bank and Trust Company at the close of business on the thirtieth day of June, 1898, according to my best knowledge and belief.

ALBERT W. FERRIN, Treasurer.

Subscribed and sworn to, at Montpelier, Vt., this 12th day of July, A. D. 1898. Before me,

WILLIAM S. SMITH, Notary Public.

Digitized by Google

THE NORTHFIELD SAVINGS BANK, NORTHFIELD.

JUNE 30, 1898.

RESOURCES.

Loans on realestate in Vermont	$172,862 96
Loans on real estate elsewhere	130,618 09
Loans on personal security	57,459 07
Loans on deposit books	3,442 81
Loans with bank stock as collateral	9,477 35
Loans with mortgages as collateral	9,818 35
Loans on other collateral security	4,809 73
Loans to towns, villages, school districts	19,050 80
United States Bonds	5,000 00
State, county, city, town and school bonds	47,200 00
Real estate for banking purposes	4,000 00
Real estate by foreclosure	10,275 36
Bank stock owned, viz.:	
3 shares Orleans Trust Co	300 00
97 shares Northfield National Bank	9,700 00
8 shares Randolph	800 00
26 shares First Montpelier	2,600 00
26 shares Des Moines, Iowa	2,600 00
Cash on deposit in National Banks, viz.:	
Northfield National Bank,	10,785 09
First National Bank, Montpelier	173 72
Total	$500,973 33

LIABILITIES.

Due depositors	$447,321 80
Surplus fund reserved	40,000 00
Other surplus	5,070 94
58th Dividend	8,580 59
Total	$500,973 33
Whole number of depositors, June 30, 1898, 1,551.	
Number of depositors resident in this State, 1,478.	
Total of their deposits	$422,958 09
Number of depositors non-resident, 73.	
Total of their deposits	24,363 71
Amount of deposits not exceeding $250 in each case, $65,489.26.	
Number of such depositors, 1,029.	
Amount of deposits exceeding $1,500 in each case, $46,481.50.	
Number of such depositors, 25.	
Total deposits	$447,321 80

DIVIDENDS.

January 1, 1898, 2 per cent	$8,372 58
July 1, 1898, 2 per cent	8,580,59
Total dividends for the year	$16,953 1

Digitized by Google

EXPENSES.

Treasurer's salary	$1,200 00
Other salaries	346 00
State taxes paid	3,222 04
All other expenses for the year	674 06
Total expenses for the year	$5,442 10

LIST OF STOCKS AND BONDS OWNED.

Description.	Rate per cent.	Par value.	Book value.
City of Findlay, O	6	$9,500 00	$9,500 00
Superior, Wis	6	5,000 00	5,000 00
Lucerne, Minn	6	5,000 00	5,000 00
Spokane County, Washington	6	2,000 00	2,000 00
Sabula, Iowa	5	2,500 00	2,500 00
Iron County, Wis	6	6,000 00	6,000 00
Gladbrook, Iowa	6	2,000 00	2,000 00
New Hartford, Iowa	6	1,000 00	1,000 00
Bluffton, Indiana	6	2,200 00	2,200 00
Clay County, Minn	6	2,000 00	2,000 00
Village of Northfield, Vt	4	10,000 00	10,000 00
Total		$47,200 00	$47,200 00

OFFICERS.

ANDREW E. DENNY, President; ORVIS D. EDGERTON, Vice-President.

Auditors—E. K. Jones, Frank Plumley, C. M. Davis.

Investing Committee—Trustees.

Trustees or Directors—O. D. Edgerton, A. E. Denny, E. K. Jones, Frank Plumley, James Morse, C. M. Davis, H. C. Cady.

Treasurer's Bond, $20,000.

I hereby certify that the foregoing is a true statement of the condition of the Northfield Savings Bank at the close of business on the thirtieth day of June, 1898, according to my best knowledge and belief.

A. E. DENNY, Treasurer.

Subscribed and sworn to, at Northfield, Vermont, this 14th day of July, A. D. 1898: Before me,

GEORGE C. SANBORN, Notary Public.

Digitized by Google

THE ORLEANS TRUST COMPANY, NEWPORT.

JUNE 30, 1898.

RESOURCES.

Loans on real estate in Vermont	$203,027 70
Loans on real estate elsewhere	50,270 00
Loans on personal security	102,869 64
Loans on deposit books	1,561 25
Loans with mortgages as collateral	7,674 00
Loans on other collateral security	17,456 72
Loans to towns, villages, school districts	4,061 21
State, county, city, town and school bonds	1,300 00
Real estate by foreclosure	7,000 00
Bank stock owned, viz.:	
10 shares National Bank of Newport, Vt.	1,000 00
10 shares National Bank of I. Pond, Vt.	1,000 00
Miscellaneous assets:	
Furniture and Fixtures	1,000 00
Cash on deposit in National Banks, viz:	
National Bank of Newport, Vermont	23,034 67
Globe National Bank, Boston, Mass.	15,537 01
Cash on hand	3,274 81
Total	$440,067 01

LIABILITIES.

Capital paid in	$50,000 00
Due depositors	371,720 35
Other surplus	7,290 89
Treas. checks outstanding	1,055 77
C. A. Prouty, Trustee	10,000 00
Total	$440,067 01

Whole number of depositors June 30, 1898, 1,721.
Number of depositors resident in this State, 1,653.

Total of their deposits	$357,274 74

Number of depositors non-resident, 68.

Total of their deposits	14,445 61

Amount of deposits exceeding $1,500 in each case, $56,947.54.
Number of such depositors, 27.

Total deposits	$371,720 35

DIVIDENDS.

January 1, 1898, 2 per cent on deposits	$6,426 19
July 1, 1898, 2 per cent on deposits	6,768 13
January 1, 1898, 3 per cent on stock	1,500 00
July 1, 1898, 3 per cent on stock	1,500 00
Total dividends for the year	$16,194 32

Digitized by Google

EXPENSES.

Treasurer's salary	$1,800 00
Directors' salaries	250 00
Other salaries	825 00
State taxes paid, inc. License	2,252 19
All other expenses for the year	674 95
Total expenses for the year	$5,802 14

LIST OF STOCKS AND BONDS OWNED.

Description.	Rate per cent.	Market value.	Par value.
Lincoln Co., Wash., school bonds	8	$1,050 00	$1,000 00
Whitman " " " "	8	315 00	300 00

OFFICERS.

C. A. PROUTY, President; O. C. MILLER, Vice-President.

Auditors—Directors.

Investing Committee—Directors.

Trustees or Directors—C. A. Prouty, O. C. Miller, J. A. Prouty, Seymour Lane, S. R. Davis.

Treasurer's bond, $20,000.00.

I hereby certify that the foregoing is a true statement of the condition of the Orleans Trust Company at the close of business on the thirtieth day of June, 1898, according to my best knowledge and belief.

P. J. FARRELL, Treasurer.

Subscribed and sworn to at Newport, Vermont, this 5th day of July, A. D. 1898. Before me,

F. S. TINKHAM, Notary Public.

Digitized by Google

THE OTTAUQUECHEE SAVINGS BANK, WOODSTOCK.

JUNE 30, 1898.

RESOURCES.

Loans on real estate in Vermont	$	101,516 33
Loans on real estate elsewhere		431,735 00
Loans on personal security		19,464 77
Loans on deposit books		5,211 00
Loans with bank stock as collateral		3,150 00
Loans with mortgages as collateral		2,125 00
Loans on other collateral security		5,000 00
Loans to towns, villages, school districts		100 00
United States bonds		50,000 00
State, county, city, town and school bonds		313,895 00
Real estate for banking purposes		5,000 00
Real estate by foreclosure		2,300 00
Bank stock owned, viz:		
Woodstock National		600 00
Miscellaneous assets:		
Premium United States bonds		4,000 00
Cash on deposit in National Banks, viz.:		
Woodstock National		52,127 00
National Bank of Commerce, Boston		49,398 39
Cash on hand		12,802 00
Total	$	1,058,424 49

LIABILITIES.

Due depositors	$	989,224 81
Surplus fund reserved		30,434 69
Other surplus		20,101 31
100th dividend, July 1, 1898		18,663 68
Total	$	1,058,424 49

Whole number of depositors, June 30, 1898, 3,122.
Number of depositors resident in this state, 2,929.

Total of their deposits	$	922,010 71
Number of depositors non-resident, 193.		
Total of their deposits		67,214 10

Amount of deposits exceeding $1,500 in each case, $148,596.31.
Number of such depositors, 79.

Total deposits	$	989,224 81

DIVIDENDS.

January 1, 1898, 2 per cent	$	18,235 29
July 1, 1898, 2 per cent		18,663 68
Total dividends for the year	$	36,898 97

Digitized by Google

EXPENSES.

Treasurer's salary	$ 2,000 00
Other salaries	300 00
State taxes paid	6,508 10
All other expenses for the year	1,580 02
Total expenses for the year	$ 10,388 12

LIST OF STOCKS AND BONDS OWNED.

Description.	Rate per cent.	Par value.	Book value.
20 shares Woodstock National Bank stock	7	$ 600 00	$ 600 00
United States bonds	4	50,000 00	54,000 00
Bakersfield, Vt	4½	3,000 00	3,000 00
Bridgewater, Vt	5	16,500 00	16,500 00
Rutland, Vt	5	7,000 00	7,000 00
Holt Co., Nebraska	7	445 00	445 00
Hamilton, Co., Nebraska	7	450 00	450 00
Chippewa Falls, Wis	5	7,500 00	7,500 00
Spring Valley, Ill	6	6,500 00	6,500 00
Table Grove, Ill	6	500 00	500 00
Perrysburg, Ohio	6	5,000 00	5,000 00
New Redding, Iowa	5½	1,200 00	1,200 00
Franklin, Iowa	5½	1,500 00	1,500 00
Redwood Co., Minn	7	400 00	400 00
Gaylord, Mich	6	5,000 00	5,000 00
Kansas City, Kan	6	2,000 00	2,000 00
Muncie, Ind	6	10,000 00	10,000 00
East Liverpool, Ohio	5	5,000 00	5,000 00
Coldwater, Mich	5	10,500 00	10,500 00
Primghar, Iowa	5	6,000 00	6,000 00
Des Moines, Iowa	4½	10,000 00	10,000 00
Laketon, Mich	7	4,000 00	4,000 00
Sleepy Eye, Minn	5	5,000 00	5,000 00
Wellston, Ohio	5	10,000 00	10,000 00
Fostoria, Ohio	5	5,000 00	5,000 00
Spencer, Iowa	5	8,000 00	8,000 00
St. Mary's, Ohio	6	6,000 00	6,000 00
Webster City, Iowa	5	12,000 00	12,000 00
Independence, Mo	5	12,000 00	12,000 00
Council Bluffs, Iowa	4½	10,000 00	10,000 00
Council Bluffs, Iowa	6	6,200 00	6,200 00
Persia, Iowa	6	1,600 00	1,600 00
Mantua, Ohio	5½	2,500 00	2,500 00
Winfield, Kan	5	14,000 00	14,000 00
Ottumwa, Iowa	5	3,000 00	3,000 00
Eldora, Iowa	6	6,000 00	6,000 00
Seville, Ohio	5	5,000 00	5,000 00
Clarinda, Iowa	5	10,000 00	10,000 00
Tarkio, Mo	5	2,000 00	2,000 00
Pipestone, Minn	6	5,000 00	5,000 00
Sheldon, Iowa	5	5,000 00	5,000 00
Waverly, Iowa	5	4,000 00	4,000 00
Storm Lake, Iowa	5	5,000 00	5,000 00
Scottdale, Penn	5	6,400 00	6,400 00
Spirit Lake, Iowa	6	3,300 00	3,300 00
Lorain, Ohio	5	10,000 00	10,000 00
Winterset, Iowa	5	10,000 00	10,000 00
Columbiana, Ohio	5	10,000 00	10,000 00
Valley, Iowa	6	500 00	500 00
Monticello, Iowa	5	8,000 00	8,000 00
Dunlap, Iowa	6	1,500 00	1,500 00
Adair, Iowa	5	8,000 00	8,000 00
Marne, Iowa	5	1,400 00	1,400 00
Clinton, Iowa	5	10,000 00	10,000 00
Manchester, Iowa	6	2,000 00	2,000 00
Pleasant Corner, Iowa	5	3,000 00	3,000 00
Total		$ 364,495 00	$ 368,495 00

Digitized by Google

OFFICERS.

JAMES B. JONES, President; ALVIN HATCH, Vice-President.

Auditors—J. W. Parker, William S. Hewitt, Frederick C. Southgate.

Investing Committee—James B. Jones, Alvin Hatch, F. S. Mackenzie, Charles H. Maxham, Charles F. Chapman.

Trustees or Directors—James B. Jones, Alvin Hatch, Henry W. Walker, Charles H. Maxham, J. W. Parker, William S. Dewey, William S. Hewitt, F. S. Mackenzie, Frederick C. Southgate, George W. Paul, Charles F. Chapman.

Treasurer's bond, $28,000.00.

I hereby certify that the foregoing is a true statement of the condition of the Ottauquechee Savings Bank at the close of business on the thirtieth day of June, 1898, according to my best knowledge and belief.

CHARLES F. CHAPMAN, Treasurer.

Subscribed and sworn to, at Woodstock, Vermont, this 9th day of July, A. D. 1898. Before me,

F. W. WILDEY, Notary Public.

Digitized by Google

THE PASSUMPSIC SAVINGS BANK, ST. JOHNSBURY.

JUNE 30, 1898.

RESOURCES.

Loans on real estate in Vermont	$490,479 90
Loans on real estate elsewhere	372,055 94
Loans on personal security	105,720 05
Loans on deposit books	19,089 96
Loans with bank stock as collateral	34,415 16
Loans with mortgages as collateral	33,855 55
Loans to towns, villages, school districts	22,486 86
United States Bonds	45,750 00
State, county, city, town and school bonds	395,776 65
Real estate for banking purposes	12,194 30
Real estate by foreclosure	117,706 91
Bank stock owned, viz:	53,700 00
Interest	11,690 50
Miscellaneous assets:	
Premiums on U. S. Bonds	10,750 00
Cash on deposit in Banks, viz:	
Merchants, St. Johnsbury	10,613 86
Citizens Trust Company, St. Johnsbury	1,147 71
First National, St. Johnsbury	31,727 57
Barton National, Vt.	1,584 88
Caledonia National, Danville, Vt.	1,480 65
Derby Line National, Derby Line, Vt.	50 00
Newbury National, Wells River, Vt.	575 00
Newport National, Newport, Vt.	1,326 25
National Park, New York	14,072 77
International Trust Co., Boston, Mass.	590 91
Cash on hand	12,924 65
Collection agents	2,849 70
Total	$1,804,615 73

LIABILITIES.

Due depositors	$1,740,953 95
Surplus fund reserved Other surplus,	63,661 78
Total	$1,804,615 73

Whole number of depositors June 30, 1898, 6,454.
Number of depositors resident in this State, 6,014.

Total of their deposits	$1,613,538 60
Number of depositors non-resident, 440.	
Total of their deposits	127,415 35

Amount of deposits exceeding $1,500 in each case, $184,601.00.
Number of such depositors, 98.

Total deposits	$1,740,953 95

DIVIDENDS.

January 1, 1898, 2 per cent	$33,290 23
July 1, 1898, 2 per cent	33,561 46
Total dividends for the year	$66,851 69

Digitized by Google

EXPENSES.

Treasurer's salary	$2,000 00
Other salaries	3,534 09
State taxes paid	11,904 64
All other expenses for the year	2,835 11
Total expenses for the year	$20,273 84

LIST OF STOCKS AND BONDS OWNED.

Description.		Rate per cent.	Par value.
Vermont	St. Johnsbury, village	4½	$19,000 00
	Woodstock, town	4½	500 00
Illinois	Elgin, school	6	3,000 00
	St. Francisville	6	800 00
	Johnson county, school	6	2,500 00
Indiana	Elwood, school	6	1,000 00
	Valparaiso, improvement	6	1,500 00
	Winchester, improvement	6	900 00
Iowa	Atlantic, school	5	4,000 00
	Coon Rapids, school	6	3,000 00
	Forest Home, school	5	5,000 00
	Hopkinton, school	6	1,000 00
	Lenox, school	6	6,000 00
	Lake City, water	6	500 00
	Mount Ayer, school	6	1,500 00
	Spencer, sewer	6	3,000 00
Kansas	Edwards county, bridge	7	2,000 00
Michigan	Norway, water	7	3,500 00
	Watervliet, school	6	500 00
	Marlette	0	4,000 00
Minnesota	St. Cloud, school	6	5,000 00
Missouri	Odessa, school	7	10,000 00
	Nevada	5	500 00
Nebraska	School bonds	7	6,176 65
Ohio	Maumee	0	3,000 00
Wisconsin	Butternut, school	7	3,000 00
Illinois	Chicago, sanitary	5	30,000 00
	Chicago, school	6	3,000 00
	East St. Louis, school	5	3,000 00
	Plano, school	6	5,000 00
	Marshall, school	6	4,000 00
Indiana	Connersville	6	5,000 00
	Edinburgh	6	3,000 00
	Greene county	6	5,000 00
	Portland	6	1,000 00
	Rennselaer	6	5,000 00
	Washington, funding	6	2,000 00
	Indianapolis, Woodruff Pl	6	7,400 00
Iowa	Calhoun county, school	7	5,000 00
	Coon township, school	6	10,000 00
	Correctionville, school	6	5,000 00
	Durant, water	6	3,500 00
	Dyersville	6	4,000 00
	Kingsley, water	6	6,000 00
	Lake City, water	6	3,000 00
	Newell, school	6	5,000 00
	Winterset, school	6	10,000 00
Kansas	Argentine, school	6	9,000 00
	Parsons, school	6	5,000 00
Michigan	Decatur, water	6	4,000 00
	Iron Mountains, school	6	11,000 00
	Watervliet	6	2,000 00
	Rochester, water	5	4,500 00
Minnesota	Murray county, school	6	5,000 00
	So. Stillwater, school	6	1,000 00
Missouri	Brookfield, school	6	5,000 00
	Carthage	5	6,000 00
	Cass county, refunding	5	2,000 00
	Shelby county	6	5,000 00

Digitized by Google

Description.		Rate per cent.	Par value.	
Ohio	Archbold, school	6	4,000 00	
	Barnesville, school	6	4,000 00	
	Columbiana, water	6	6,000 00	
	East Liverpool, school	5	5,000 00	
	Findlay, school	6	16,000 00	
	Kent, refunding	6	10,000 00	
	Knox, school	6	4,000 00	
	Leetonia, water	6	5,000 00	
	Ravenna, park	6	15,000 00	
	Toledo, improvement	5	3,000 00	
	Youngstown, park	5	5,000 00	
So. Dakota	Sioux Falls, bridge	6	8,000 00	
Washington	Everett, school	6	7,000 00	
	Tacoma, water	6	7,000 00	
Wisconsin	Ashland, improvement	6	6,000 00	
	So. Milwaukee	5	9,500 00	
	Taylor county	6	5,000 00	
Illinois	Yorkville and Bristol, school	6	1,000 00	
			$395,776 65	$395,776 65
United States bonds		4	$45,750 00	
			$45,750 00	$45,754 00
First National Bank, St. Johnsbury			$30,000 00	
Merchants Nat'l Bank, St. Johnsbury			17,200 00	
Newbury Nat'l Bank, Wells River, Vt			3,700 00	
Newport Nat'l Bank, Newport, Vt			1,800 00	
Derby Line Nat'l Bank, Derby Line, Vt			1,000 00	
			$53,700 00	$53,700 00
				$495,226 65

OFFICERS.

EMERSON HALL, President; THERON M. HOWARD, Vice-President.

Auditors—Theron M. Howard, A. B. Noyes, Walter P. Smith.

Investing Committee—Emerson Hall, Theron M. Howard, Edward F. Brown, A. B. Noyes, Walter P. Smith, L. B. Hartshorn.

Trustees or Directors—Emerson Hall, Theron M. Howard, Edward F. Brown, A. B. Noyes, Walter P. Smith, William S. Boynton, Truman C. Fletcher, John H. George, H. N. Turner, L. B. Hartshorn.

Treasurer's bond, $42,000 00.

I hereby certify that the foregoing is a true statement of the condition of the Passumpsic Savings Bank of St. Johnsbury at the close of business on the thirtieth day of June, 1898, according to my best knowledge and belief.

WILLIAM S. BOYNTON, Treasurer.

Subscribed and sworn to, at St. Johnsbury, Vermont, this 9th day of July, A. D. 1898. Before me,

C. S. ADAMS, Notary Public.

Digitized by Google

THE PEOPLES' TRUST COMPANY OF ST. ALBANS.

JUNE 30, 1898.

RESOURCES.

Loans on real estate in Vermont, all in Vermont	$214,094 52
Loans on personal security, all in Vermont	26,685 38
Loans on deposit books, all in Vermont	1,760 00
Loans with bank stock as collateral, all in Vermont	1,000 00
Loans with mortgages as collateral, all in Vermont	12,411 12
Loans on bonds as collateral security, all in Vermont	7,500 00
Loans to towns, villages, school districts, all in Vermont	58,007 57
United States bonds, at par	38,250 00
State, county, city, town and school bonds	136,835 01
Real estate for banking purposes	15,000 00
United States bonds, 1925	40,000 00
Premium on U. S. bonds, 1925	9,853 74
Cash on deposit in National Banks, viz.:	
Welden National Bank, St. Albans, cash on hand in	356 94
International Trust Co., Boston, Mass	23,500 00
Cash on hand	5,860 68
Total	$591,114 96

LIABILITIES.

Capital paid in	$50,000 00
Due depositors	513,362 99
Surplus fund reserved	16,000 00
Other surplus	5,000 00
Interest	5,935 27
Rent account	816 70
Total	$591,114 96

Whole number of depositors, June 30, 1898, 1,906.
Number of depositors resident in this State, 1,896.
Total of their deposits $498,489 48
Number of depositors non-resident, 10.
Total of their deposits 14,873 51
Amount of deposits exceeding $1,500 in each case, $136,109.46.
Number of such depositors, 16.
Total deposits $513,362 99

DIVIDENDS.

May 1, 1898, 5 per cent on stock	$2,500 00
November 1, 1897, 5 per cent on stock	2,500 00
Total dividends for the year	$5,000 00

EXPENSES.

State taxes paid	$2,427 32
Treasurer's salary and all other expenses for the year	2,846 72
Total expenses for the year	$5,274 04

Digitized by Google

LIST OF STOCKS AND BONDS OWNED.

	Rate per cent.	Par value.	Book value.
St. Albans, Vt., town	4	$10,000 00	$10,000 00
Williamstown, Vt., town	4½	22,000 00	22,000 00
Bakersfield, Vt., town	4½	2,000 00	2,000 00
Grand Isle, Vt., town	4½	1,000 00	1,000 00
Rockingham, Vt., town	4	1,000 00	1,000 00
Readsboro, Vt., town	4	8,000 00	8,000 00
North Hero, Vt., town	5	250 00	250 00
Northfield, Vt., village	4	5,000 00	5,000 00
Emsburgh Falls, Vt., village	4	4,500 00	4,500 00
Barton, Vt., village	4½	6,000 00	6,000 00
Grundy Centre, Iowa, town	5	11,000 00	11,000 00
Clinton, Iowa, city	5	8,000 00	8,000 00
Lorain, Ohio, village	5	7,000 00	7,000 00
Columbiana, Ohio, village	5	5,000 00	5,000 00
Fort Dodge, Iowa, city	5	500 00	500 00
Fostoria, Ohio, city	5	5,000 00	5,000 00
Findlay, Ohio, city	5	2,000 00	2,000 00
Ravenna, Ohio, village	6	5,000 00	5,000 00
Seattle, Wash., city	5	5,000 00	5,000 00
Lincoln, Neb., city	5	1,000 00	1,000 00
Joplin, Mo., city	6	2,000 00	2,000 00
Rhinelander, Wis., city	5	9,000 00	9,000 00
So. Milwaukee, Wis., village	5	5,000 00	5,000 00
Lawrence, Ill., county	6	500 00	500 00
Snohomish, Wash., school	6	2,000 00	2,000 00
East Liverpool, Ohio, school	5	3,000 00	3,000 00
Sibley, Iowa, school	5	500 00	500 00
Springfield, Mo., school	5	2,000 00	2,000 00
Nevada, Mo., school	5	3,500 00	3,500 00
Phelps county, Neb., school	7	85 00	85 00
U. S. coupons, 1907, at par	4	50 00	50 00
U. S., 1925, at par	4	38,200 00	38,200 00
U. S., 1925	4	40,000 00	40,000 00
		$215,085 00	$215,085 00

Premiums on $40,000.00 U. S. 4's 1925, $9,853.75.

OFFICERS.

E. C. SMITH, President; D. D. RANLETT, Vice-President.

Auditors—E. C. Smith, J. M. Foss, D. D. Ranlett, C. W. Witters, H. M. Stevens.

Investing Committee—E. C. Smith, J. M. Foss, D. D. Ranlett, C. W. Witters, H. M. Stevens.

Directors—E. C. Smith, D. D. Ranlett, J. M. Foss, C. W. Witters, Olin Merrill, H. M. Stevens, John Branch.

Treasurer's bond, $22,000.00.

I hereby certify that the foregoing is a true statement of the condition of The Peoples' Trust Company of St. Albans, at the close of business on the thirtieth day of June, 1898, according to my best knowledge and belief.

JOHN BRANCH, Treasurer.

Subscribed and sworn to, at the city of St. Albans, Vermont, this 1st day of July, A. D. 1898. Before me,

H. CHAS. ROYCE, Notary Public.

Digitized by Google

PROCTOR TRUST COMPANY, PROCTOR.

JUNE 30, 1898.

RESOURCES.

Loans on real estate in Vermont	$106,387 03
Loans on real estate elsewhere	48,733 36
Loans on personal security	31,979 49
Loans on deposit books	100 00
Loans with bank stock as collateral	4,150 00
Loans with mortgages as collateral	900 00
Loans on other collateral security	39,383 37
Loans to towns, villages, school districts	29,275 08
United States bonds	10,000 00
Miscellaneous assets	2,500 00
Taxes and expenses paid	1,147 41
Cash on deposit in National banks, viz.:	
Merchants National Bank, Rutland	22,856 15
Cash on hand, checks, etc	5,677 60
Total	$303,089 49

LIABILITIES.

Capital paid in	$25,000 00
Due depositors	$264,994 23
Surplus fund reserved	4,000 00
Other surplus	9,095 26
Total	$303,089 49

Whole number of depositors, June 30, 1898, 791.	
Number of depositors resident in this State, 754.	
Total of their deposits	$250,805 88
Number of depositors non-resident, 37.	
Total of their deposits	$14,188 35
Amount of deposits exceeding $1,500 in each case, $54,357 27	
Number of such depositors, 17.	
Total deposits	$264,994 23

DIVIDENDS.

January 15, 1898, 2½ per cent on deposits	$4,455 52
July 15, 1897, 2½ per cent on deposits	3,714 30
January 15, 1898, 3 per cent on stocks	750 00
July 15, 1897, 3 per cent on stocks	750 00
Total dividends for the year	$9,669 82

EXPENSES.

Treasurer's salary	$500 00
State taxes paid	1,202 39
All other expenses for the year	448 99
Total expenses for the year	$2,151 38

Digitized by Google

OFFICERS.

F. D. PROCTOR, President; D. D. BURDETT, Vice-President.

Auditors—Appointed.

Investing Committee—Trustees.

Trustees or Directors—F. D. Proctor, D. D. Burdett, E. R. Morse, F. C. Partridge, J. D. Miller, F. H. Farrington, S. K. Burbank, R. L. Richmond, B. F. Taylor.

Treasurer's bond, $14,000.

I hereby certify that the foregoing is a true statement of the condition of the Proctor Trust Company, Proctor, Vt., at the close of business on the thirtieth day of June, 1898, according to my best knowledge and belief.

WILLIAM SMITH, Treasurer.

Subscribed and sworn to at Proctor, Vt., this 9th day of July, A. D. 1898. Before me, CHAS. ERLANDSON, Justice of the Peace.

Digitized by Google

THE RANDOLPH SAVINGS BANK, RANDOLPH.

JUNE 30, 1898.

RESOURCES.

Loans on real estate in Vermont	$62,080 14
Loans on real estate elsewhere	139,728 52
Loans on personal security	26,902 35
Loans on deposit books	2,033 86
Loans with bank stock as collateral	2,200 00
Loans with mortgages as collateral	6,523 00
Loans on other collateral security	3,433 06
Loans to towns, villages, school districts	51 42
United States bonds	5,000 00
State, county, city, town and school bonds	20,125 00
Real estate by foreclosure	11,451 22
Bank stock owned, viz:	
Capital Savings Bank and Trust Co	1,000 00
Island Pond National Bank, 1,000; Woodstock National Bank, 780	1,780 00
South End National Bank, 1,500; Randolph National Bank, 400	1,900 00
Bennington County National Bank	3,700 00
Miscellaneous assets,	
Warrants	32,707 22
Safe deposit boxes and furniture	1,575 00
Interest account	1,932 83
Cash on deposit in National Banks, viz.:	
Randolph National	14,650 42
Cash on hand	8,006 22
Total	$346,780 26

LIABILITIES.

Due depositors	$341,767 28
Surplus fund reserved	5,012 98
Total	$346,780 26

Whole number of depositors, June 30, 1898, 1,774.
Number of depositors resident in this state, 1,733.
Total of their deposits $332,434 57
Number of depositors non-resident, 41.
Total of their deposits 9,332 71
Amount of deposits exceeding $1,500 in each case, $10,200.94.
Number of such depositors, 6.

DIVIDENDS.

January 1, 1898, 2 per cent	$6,398 70
July 1, 1898, 1½ per cent	5,618 79
Total dividends for the year	$12,017 49

EXPENSES.

Treasurer's salary	$900 00
State taxes paid	2,167 14
All other expenses for the year	489 09
Total expenses for the year	$3,556 23

Digitized by Google

LIST OF STOCKS AND BONDS OWNED.

Description.	Rate per cent.	Market value.	Par value.	Book value.
Farmington, Ind. .		$3,000 00		
Summitville, Ind.		2,000 00		
City La Harpe, Ill.		2,000 00		
Fairmont, Ind.		2,000 00		
Scottdale, Pa.		2,000 00		
Kenyon County School, Minn . .		3,000 00		
Burt Township, Mich.		4,000 00		
Nebraska School.		1,425 00		

OFFICERS.

JAMES HUTCHINSON, President; W. H. NICHOLS, Vice-President.

Auditors—G. L. Martin, V. I. Spear, W. E. Lamson.

Investing Committee—G. L. Martin, A. G. Wheeler, S. M. Flint.

Trustees or Directors—James Hutchinson, W. H. Nichols, S. M. Flint, A. G. Wheeler, M. A. Tewksbury, G. L. Martin, V. I. Spear, W. E. Lamson, B. T. Lombard.

Treasurer's bond $20,000.

I hereby certify that the foregoing is a true statement of the condition of the Randolph Savings Bank, at the close of business on the thirtieth day of June, 1898, according to my best knowledge and belief.

B. T. LOMBARD, Treasurer.

Subscribed and sworn to, at Randolph, Vt., this 14th day of July, A. D. 1898. Before me, O. B. COPELAND, Notary Public.

Digitized by Google

RICHFORD SAVINGS BANK AND TRUST COMPANY, RICHFORD.

JUNE 30, 1898.

RESOURCES.

Loans on real estate in Vermont	$93,927 00
Loans on real estate elsewhere	121,310 00
Loans on personal security	71,208 68
Loans on other collateral security	4,718 00
Loans to towns, villages, school districts	8,537 00
State, county, city, town and school bonds	30,000 00
Real estate for banking purposes	5,500 00
Cash on deposit in National banks, viz.:	
The Suffolk National bank, Boston	19,001 37
Cash on hand	3,096 82
Total	$357,298 87

LIABILITIES.

Capital paid in	50,000 00
Due depositors	269,244 93
Surplus fund reserved	15,000 00
Other surplus	3,455 00
	15,996 34
State and municipal taxes	952 48
Semi-annual dividend	1,500 00
Salaries	900 00
Unpaid expenses	250 12
Total	$357,298 87

Whole number of depositors, June 30, 1898, 1,067.
Number of depositors resident in this State, 1,032.

Total of their deposits	$252,164 93

Number of depositors non-resident, 55.

Total of their deposits	17,080 00

Amount of deposits exceeding $1,500 in each case, $17,309 75.
Number of such depositors, 23.

Total deposits	$269,244 93

DIVIDENDS.

Four per cent (when in one year) on deposits	$10,200 00
February 1, 1898, 6 per cent on stock	3,000 00
August 1, 1898, 3 per cent on stock	1,500 00
Total dividends for the year	$14,700 00

EXPENSES.

Treasurer's salary and assistants	$1,800 00
State taxes paid	1,585 78
All other expenses for the year	753 00
Total expenses for the year	$4,138 78

Digitized by Google

LIST OF STOCKS AND BONDS OWNED.

Description.	Rate per cent.	Par value.	Book value.
Richford Town Bonds		$24,000 00	$24,000 00
Richford Village Water Bonds		6,000 00	6,000 00

OFFICERS.

E. H. POWELL, President; RICHARD SMITH, Vice-President.

Finance and investing committee—E. H. Powell, H. E. Rustedt and Daniel Moren.

Directors—S. P. Carpenter, E. H. Powell, Daniel Moren, S. Boright, L. C. Leavens, H. E. Rustedt, Richard Smith.

I hereby certify that the foregoing is a true statement of the condition of the Richford Savings Bank and Trust Company at the close of business on the thirtieth day of June, 1898, according to the best of my knowledge and belief.

SILAS P. CARPENTER, Treasurer.

Subscribed and sworn to, at Richford, Vt., this 12th day of July, A. D. 1898. Before me,

J. H. CARPENTER, Notary Public

Digitized by Google

THE RUTLAND SAVINGS BANK, RUTLAND.

JUNE 30, 1898.

RESOURCES.

Loans on real estate in Vermont	$532,511 41
Loans on real estate elsewhere	862,161 94
Loans on personal security	65,256 85
Loans on deposit books	1,913 20
Loans with bank stock as collateral	46,465 72
Loans on other collateral security	40,593 02
Loans to towns, villages, school districts	23,116 61
United States bonds	250,000 00
State, county, city, town and school bonds	885,321 35
Real estate for banking purposes	35,000 00
Real estate by foreclosure	32,954 98
Bank stock owned, viz:	
Rutland County National Bank	12,500 00
Baxter National Bank	10,000 00
National Bank, Pembina	2,000 00
Merchants National Bank	8,800 00
Killington National Bank	5,300 00
National Bank, Middlebury	600 00
Premium on U. S. bonds	43,000 00
Sundry Warrants	99,927 65
Cash on deposit in National Banks, viz.:	
National Park Bank	39,831 05
Baxter National Bank	19,887 11
Rutland County National Bank	22,084 66
Merchants National Bank	15,797 94
Cash on hand	70,911 64
Total	$3,125,935 13

LIABILITIES.

Due depositors, (10,023)	$2,998,771 57
Surplus fund reserved	127,000 00
Other surplus	163 56
Total	$3,125,935 13

Whole number of depositors, June 30, 1898, 10,023.
Number of depositors resident in this State, 9,286.

Total of their deposits	$2,702,354 70

Number of depositors non-resident, 737.

Total of their deposits	296,416 87

Amount of deposits exceeding $1,500 in each case, $276,716.02.
Number of such depositors, 151.

Total deposits	$2,998,771 57

DIVIDENDS.

January 1, 1898, 2 per cent	$55,604 02
July 1, 1897, 2 per cent	53,853 11
Total dividends for the year	$109,457 13

Digitized by Google

EXPENSES.

Treasurer's salary	$2,000 00
Other salaries	2,806 75
State taxes paid	19,302 63
All other expenses for the year	4,470 01
Total expenses for the year	$28,579 39

LIST OF STOCKS AND BONDS OWNED.

Description.	Rate per cent.	Par value.
Antwerp, Ohio	6	14,000 00
Anderson county, Kansas	6	7,000 00
Ada, Ohio	6	4,000 00
Argos, Indiana	6	8,000 00
Arkansas City, Kan	6	10,000 00
Brookfield, Mo	6	15,000 00
Bellefontaine, Ohio	6	25,000 00
Brandon, Vermont	6	9,000 00
Boone, Iowa	6	2,500 00
Bowling Green, Ohio	6	5,000 00
Blackford county, Indiana	6	4,000 00
Belle Center, Ohio	6	2,500 00
Boston, Mass	4	50,000 00
Burlington, Iowa	6	9,000 00
Benton Harbor, Mich	6	18,000 00
Beeker county, Minn	6	8,000 00
Clay county, Minn	6	4,450 00
Cambridge, Ohio	6	10,000 00
Council Bluffs	6	3,200 00
Custar, Ohio	6	5,000 00
Cuyahoga Falls, Ohio	6	9,000 00
Circleville, Ohio	6	18,000 00
Coshocton, Ohio	6	12,000 00
Cario, Ill	6	13,500 00
Carrolton, Ohio	6	4,000 00
Dorset, Vt	5	5,000 00
Denison, Ohio	6	4,000 00
Edmunds county, South Dakota	6	8,000 00
Franklin county, Ohio	6	18,000 00
Fort Wayne, Indiana	6	86 46
Genoa, Ohio	6	5,000 00
Gallion, Ohio	6	10,000 00
Goshen, Ohio	6	3,000 00
Hicksville, Ohio	6	20,000 00
Jersey City, N. J	5	52,000 00
Jefferson county, Washington	6	1,600 00
King county, Washington	6	10,000 00
Kent, Ohio	6	25,000 00
Lincoln, Nebraska	6	25,000 00
Loraine, Ohio	6	3,000 00
Latty, Ohio	6	5,000 00
Le Sueur county, Minn	6	5,500 00
Little Falls, Minn	5½	5,000 00
Lisbon, Iowa	6	5,000 00
Laurens, Iowa	6	4,500 00
Lake Mills, Iowa	6	4,400 00
Marion, Ind	6	6,500 00
Madison, Wis	6	4,000 00
Mormontown, Iowa	5½	1,000 00
Moorhead, Minn	7	2,000 00
Morris county, Kansas	6	1,000 00
Morrison county, Minn	5	5,000 00
Mattemoras, Ohio	6	5,500 00
Martins Ferry, Ohio	5	13,000 00
Mt. Tabor, Vt	5	1,000 00
Miamisburgh, Ohio	5	20,000 00
Norwalk, Iowa	6	1,500 00
Norway, Mich	7	14,400 00

Digitized by Google

Description.	Per cent.	Par value.
North Baltimore, Ohio	6	12,500 00
New Philadelphia, Ohio	6	10,000 00
Plain City, village, Ohio	6	19,000 00
Portland, Indiana	6	3,184 89
Paulding, Ohio	6	6,000 00
Rice county, Kansas	6	23,000 00
Recovery, Ohio	6	5,000 00
Sanitary District, Chicago, Ill	5	20,000 90
St. Mary's, Ohio	6	6,000 00
Salineville, Ohio	6	39,000 00
Salem, Ohio	6	3,000 00
Sioux City, Iowa	6	55,000 00
Shelby, Michigan	5	10,000 00
Toledo, Ohio	4½	50,000 00
United States	6	30,000 00
United States, 4 per cent of 1925	4	220,000 00
Urbana, Ohio	6	15,000 00
Upper Sandusky, Ohio	6	15,000 00
Urichsville, Ohio	6	13,500 00
West Rutland, Vt	5	1,000 00
Williston, Ohio	6	7,000 00
Woonsocket, R. I	4	8,000 00
		$1,135,321 35
Warrants:		
King county, Washington	7½	$7,945 16
Lewis county, Washington	8	918 48
Mineral county	8	1,223 85
New Whatcom, Washington	8	625 70
Pierce county, Washington	8	14,780 17
Spokane, Washington	8	1,931 24
Snohomish county, Washington	8	5,393 00
Snohomish county, Washington, school	8	9,645 24
State of Washington	8	17,893 85
Tacoma, Washington	8	1,061 15
Thurston county, Washington	8	2,186 77
Whatcom county, Washington	8 & 10	23,429 93
Whatcom county, Washington, school	8	12,893 11
		$99,927 65
Bank Stocks:		
Rutland County National	8	$12,500 00
Baxter National Bank	6	10,000 00
National Bank, Pembina	6	2,000 00
Merchants National Bank	6	8,800 90
National Bank, Middlebury	6	600 00
Killington National Bank	6	5,300 00
		$39,200 00

Digitized by Google

OFFICERS.

WAYNE BAILEY, President; H. O. CARPENTER, Vice-President.

Auditors—Fred A. Field, F. H. Farrington, H. H. Brown.

Investing Committee—Full board of Trustees.

Trustees or Directors—Wayne Bailey, H. O. Carpenter, Fred A. Field, H. H. Brown, T. J. Lyon, E. C. Tuttle, D. P. Peabody, F. H. Farrington Edward Dana.

Treasurer's bond, $68,000.00.

I hereby certify that the foregoing is a true statement of the condition of the Rutland Savings Bank, Rutland, Vermont, at the close of business on the thirtieth day of June, 1898, according to my best knowledge and belief.

FRED W. LEASE, Treasurer.

Subscribed and sworn to, at Rutland, Vermont, this 5th day of July, A. D. 1898.

Before me, CHAS. A. SIMPSON, Notary Public.

Digitized by Google

RUTLAND TRUST COMPANY, RUTLAND.

JUNE 30, 1898.

RESOURCES.

Loans on real estate in Vermont	$272,229 46
Loans on real estate elsewhere	20,801 14
Loans on personal security	41,937 73
Loans on deposit books	80 00
Loans with bank stock as collateral	5,155 00
Loans with mortgages as collateral	590 00
Loans on other collateral security	65 00
Loans to towns, villages, school districts	6,619 12
United States bonds	30,000 00
Real estate by foreclosure	12,328 35
Bank stock owned, viz:	
Killington National Bank	14,600 00
Miscellaneous assets:	
F. R. Patch Mfg. Co., bonds	8,000 00
Columbia Marble Co., bonds	6,500 00
Vermont Marble Co., bonds	5,000 00
Washington State, Warrants	4,090 47
Pierce county, Washington, Warrants	921 44
Cash on deposit in National Banks, viz:	
Killington National Bank	35,066 58
Total	$463,984 29

LIABILITIES.

Capital paid in	$50,000 00
Due depositors	384,150 26
Surplus fund reserved	15,000 00
Other surplus	14,834 03
Total	$ 463,984 29

Whole number of depositors June 30, 1898, 984.
Number of depositors resident in this State, 910.

Total of their deposits	$346,441 41

Number of depositors non-resident, 74.

Total of their deposits	37,708 85

Amount of deposits exceeding $1,500 in each case, $52,786 36.
Number of such depositors, 32.

Total deposits	$384,150 26

DIVIDENDS.

August 1, 1897, per cent on deposits	$6,382 27
February 1, 1898, per cent on deposits	6,725 28
January 1, 1898, on stock	1,500 00
July 1, 1898, on stock	1,500 00
Total dividends for the year	$16,107 55

EXPENSES.

State taxes paid	$2,099 03
All other expenses for the year	2,118 06
Total expenses for the year	$4,217 09

Digitized by Google

LIST OF STOCKS AND BONDS OWNED.

Description.	Rate per cent.	Par value.	Book value.
United States Bonds	5	$30,000 00	$30,000 00
Killington National Bank stock	6	14,600 00	14,600 00
F. R. Patch Mfg. Co., Mtg. Bds	6	8,000 00	8,000 00
Columbian Marble Co	6	6,500 00	6,500 00
Vermont Marble Co	6	5,000 00	5,000 00
Washington State Warrants	8	4,090 47	4,090 47
Pierce County, Washington, Warrants	8	921 44	921 44

OFFICERS.

JUSTIN BATCHELLER, President; GEO. T. CHAFFEE Vice-President.

Auditors—Committee appointed by directors. Semi-annually.

Investing Committee—Board of Directors.

Directors—Justin Batcheller, Geo. T. Chaffee, E. P. Gilson, H. H. Dyer, M. J. Francisco, N. K. Chaffee.

Treasurer's bond, $18,000.

I hereby certify that the foregoing is a true statement of the condition of the Rutland Trust Company at the close of business on the thirtieth day of June, 1898, according to my best knowledge and belief.

GEO. K. MONTGOMERY, Treasurer.

Subscribed and sworn to, at Rutland, Vermont, this 30th day of June, A. D. 1898. Before me,

FRED C. SPENCER, Notary Public.

Digitized by Google

THE SPRINGFIELD SAVINGS BANK, SPRINGFIELD.

JUNE 30, 1898.

RESOURCES.

Loans on real estate in Vermont	$	104,864 68
Loans on real estate elsewhere		517,600 18
Loans on personal security		100,234 37
Loans on deposit books		8,288 58
Loans with bank stock as collateral		11,150 00
State, county, city, town and school bonds		197,756 50
Bank stock owned, viz:		
St. Paul National		10,000 00
First National Springfield, Vt.		10,600 00
First National, Mendon, Neb.		5,000 00
First National, White River Junction, Vt.		5,000 00
Atlantic National Bank, Boston		1,500 00
Merchants National Bank, Boston		2,300 00
Cash on deposit in National Banks, viz.:		
First National Bank, Springfield, Vt.		31,234 62
National Bank of Commonwealth, Boston		6,053 62
Balance due from John Ward		8,038 07
Balance due from C. B. Wardle		4,744 15
Cash on hand		3,772 36
Total	$	1,028,137 13

LIABILITIES.

Due depositors	$	924,014 06
Surplus fund reserved		51,577 00
Other surplus		52,251 48
Bills payable		294 59
Total	$	1,028,137 13

Whole number of depositors, June 30, 1898, 2,907.
Number of depositors resident in this state, 2,850.

Total of their deposits	$	916,814 06

Number of depositors non-resident, 57.

Total of their deposits		7,200 00

Amount of deposits exceeding $1,500 in each case, $125,910.36.
Number of such depositors, 67.

Total deposits	$	924,014 06

DIVIDENDS.

January 1, 1898, 2 per cent	$	17,059 29
July 1, 1898, 2 per cent		17,448 88
Total dividends for the year	$	34,508 17

EXPENSES.

Treasurer's salary	$	2,000 00
Other salaries		300 00
License and inspector of finance		92 32
State taxes paid		6,509 17
All other expenses for the year		334 96
Total expenses for the year	$	9,236 45

Digitized by Google

LIST OF STOCKS AND BONDS OWNED.

Description.	Rate per cent.	Market value.	Par value.
Atlantic, Iowa	5	2,100 00	2,000 00
Bloomfield, Iowa	5	4,100 00	4,000 00
Buchanan, Mich	6	6,600 00	4,000 00
Canton, Ohio	5	4,100 00	4,000 00
Carbondale, Pa	5	1,500 00	1,500 00
Charter Oak, Iowa, warrants	6	2,000 00	2,000 00
Columbiana, Ohio	5	5,100 00	5,000 00
East Liverpool, Ohio	5	3,700 00	3,500 00
East Liverpool, Ohio	5	5,200 00	5,000 00
Fort Dodge, Iowa	5	5,200 00	5,000 00
Fostoria, Ohio	5	13,300 00	13,000 00
Gilman, Iowa	6	1,530 00	1,500 00
Harlan Co., Neb	5	4,100 00	4,000 00
Hastings, Neb	6	10,300 00	10,000 00
Humboldt, Iowa	5½	6,700 00	6,500 00
Humboldt, Iowa	6	3,000 00	3,000 00
Humboldt, Iowa, warrants	6	2,000 00	2,000 00
Humboldt, Iowa, warrants	6	2,000 00	2,000 00
Humboldt, Iowa, warrants	6	800 00	800 00
Iron River, Wis	6	7,300 00	7,280 00
Lake View, Iowa	6	3,100 00	3,000 00
Lake View, Iowa	6	1,000 00	1,000 00
Lincoln, Neb	6	13,000 00	13,000 00
Litchfield, Ill	5	8,700 00	8,500 00
Pana, Ill	6	10,300 00	10,000 00
Springfield, Vt	4	9,000 00	9,000 00
Sterling, Ill	5	3,000 00	3,000 00
Sterling, Ill	5	13,200 00	10,000 00
Stockton, N. J	5	13,300 00	13,000 00
Umatilla, Or	6	7,200 00	7,000 00
Vandalia, Ill	5	4,100 00	4,000 00
Washburn, Wis	6	10,300 00	10,000 00
Wilmington, Ohio	5	10,200 00	10,000 00
Wyandotte, Ohio	5	10,200 00	10,000 00
Stocks:			
15 shares Atlantic Bank, Boston		2,000 00	1,500 00
23 shares Merchants Bank, Boston		3,300 00	2,300 00
100 shares St Paul National Bank, Minn		10,000 00	10,000 00
50 shares White River Junction Bank, Vt		5,500 00	5,000 00
50 shares First Nat'l Bank, Mendon, Neb		4,000 00	5,000 00
106 shares First Nat'l Bank, Springfield, Vt.		12,000 00	10,600 00
4 shares Springfield Creamery stock		100 00	100 00
Bellows Falls Bank Book		156 50	156 50
		$ 244,286 50	$ 232,156 50

OFFICERS.

HORACE H. HOWE, President; ALBERT M. ALLBE, Vice-President.

Auditors—Albert M. Allbe, Horace H. Howe, Rodney G. Britton.

Investing Committee—Charles A. Forbush, Albert M. Allbe, Horace H. Howe, Rodney G. Britton, Miles Smith.

Trustees or Directors—Horace H. Howe, Albert M. Allbe, Rodney G. Britton, Miles Smith, Frederick W. Porter, Samuel Brown, Henry H. Fletcher, Charles F. Aldrich, Charles A. Forbush.

Treasurer's bond, $30,000.

I hereby certify that the foregoing is a true statement of the condition of The Springfield Savings Bank at Springfield, Vermont, at the close of business on the thirtieth day of June, 1898, according to my best knowledge and belief.

C. A. FORBUSH, Treasurer.

Subscribed and sworn to, at Springfield, Vermont, this 12th day of July, A. D. 1898. Before me,

A. M. ALLBE, Notary Public.

Digitized by Google

THE STATE TRUST COMPANY, RUTLAND.

JUNE 30, 1898.

RESOURCES.

Loans on realestate in Vermont	$34,747 32
Loans on real estate elsewhere	96,295 05
Loans on personal security	31,413 40
Loans with bank stock as collateral	1,400 00
Loans on other collateral security	24,825 00
Real estate by foreclosure	2,972 06
Bank stock owned, viz.:	
20 shares Baxter National Bank, Rutland, Vt. / 90 shares Clement National Bank, Rutland, Vt.	14,600 00
Miscellaneous Assets:	
200 shares Columbia Building Co., Rutland, Vt	20,000 00
Cash on deposit in National Banks, viz.:	
Clement National Bank, Rutland, Vt.	1,415 42
Total	$227,668 25

LIABILITIES.

Capital paid in	$100,000 00
Due depositors	$107,051 94
Surplus fund reserved	15,000 00
Other surplus	2,616 31
Dividend Account	3,000 00
Total	$227,668 25
Whole number of depositors, June 30, 1898, 262.	
Number of depositors resident in this State, 241.	
Total of their deposits	$93,611 55
Number of depositors non-resident, 21.	
Total of their deposits	11,440 39
Amount of deposits not exceeding $250 in each case, $12,169.87.	
Number of such depositors, 142.	
Amount of deposits exceeding $1,500 in each case, $19,129.58.	
Number of such depositors, 10.	
Total deposits	$107,051 94

DIVIDENDS.

August 1, 1898, Int., 1¾ per cent on deposits	$1,873 06
February 1, 1898, Int., 1¾ per cent on depos'ts	1,821 50
January 1, 1898, 3 per cent on stock	3,000 00
July 1, 1898, 3 per cent on stock	3,000 00
Total dividends for the year	$9,691 56

EXPENSES.

Treasurer's salary	$562 50
Other salaries	625 00
State taxes paid	725 69
All other expenses for the year	1,085 05
Total expenses for the year	$2,998 24

Digitized by Google

LIST OF STOCKS AND BONDS OWNED.

Description.	Rate per cent.	Market value.	Par value.	Book value.
90 Clement Nat'l Bank, Rutland, Vt.	.6	$13,950 00	$9,000 00	$12,600 00
20 Baxter Nat'l Bank, "	" .6	2,600 00	2,000 00	2,000 00
200 Columbia Building Co.,	" .5	20,000 00	20,000 00	20,000 00

OFFICERS.

JOHN A. MEAD, President; PERCIVAL W. CLEMENT, Vice-President.

Auditors—N. P. Kingsley and H. O. Edson.

Investing Committee—John A. Mead, P. W. Clement and H. A. Sawyer.

Directors—J. A. Mead, P. W. Clement, H. O. Edson, N. P. Kingsley, H. A. Sawyer, and W. C. Clement.

Treasurer's Bond, $16,000.

I hereby certify that the foregoing is a true statement of the condition of the State Trust Company at the close of business on the thirtieth day of June, 1898, according to my best knowledge and belief.

O. F. HARRISON, Treasurer.

Subscribed and sworn to, at Rutland, Vermont, this 1st day of July, A. D. 1898. Before me,

H. F. KINGSLEY, Notary Public.

Digitized by Google

SWANTON SAVINGS BANK AND TRUST COMPANY, SWANTON.

JUNE 30, 1898.

RESOURCES.

Loans on real estate in Vermont	$4,149 60
Loans on real estate elsewhere	13,860 00
Loans with bank stock as collateral	4,000 00
Bank stock owned, viz.:	
Peoples National bank, Swanton	8,600 00
Miscellaneous assets, viz.:	
Accrued Interest	207 00
Cash on deposit in National Banks, viz:	
Peoples National Bank, Swanton	9 51
Mercantile Trust Co., Boston	25 15
Cash on hand	9 58
Total	$30,860 84

LIABILITIES.

Capital paid in	$25,000 00
Due depositors	679 76
Other surplus	766 08
Sundry liabilities	4,415 00
Total	$30,860 84

Whole number of depositors, June 30, 1898, 20.
Number of depositors resident in this State, 20.

Total of their deposits	$679 76

Amount of deposits not exceeding $250 in each case, $679.76.
Number of such depositors, 20.

Total deposits	$679 76

EXPENSES.

Treasurer's salary	$100 00
State taxes paid	$10 00
All other expenses for the year	90 00
Total expenses for the year	$200 00

Digitized by Google

OFFICERS.

A. W. WOODWORTH, President; GEO. W. CRAMPTON, Vice-President.

Investing Committee—Trustees.

Trustees or Directors—A. W. Woodworth, Geo. W. Crampton, H. G. Morton, A. J. Ferris, one vacancy to be filled.

Treasurer's bond, $10,000.

I hereby certify that the foregoing is a true statement of the condition of the Swanton Savings Bank and Trust Company at the close of business on the thirtieth day of June, 1898, according to my best knowledge and belief.

E. D. BARNES, Treasurer.

Subscribed and sworn to, at Swanton, Vt., this 14th day of July, A. D. 1898. Before me,

F. H. FOSTER, Notary Public.

Digitized by Google

THE UNION SAVINGS BANK AND TRUST COMPANY, MORRISVILLE.

JUNE 30, 1898.

RESOURCES.

Loans on real estate in Vermont	$89,823 46
Loans on real estate elsewhere	89,975 80
Loans on personal security	84,950 37
Loans on deposit books	4,078 99
Loans with bank stock as collateral	300 00
Loans with mortgages as collateral	26,706 38
Loans on other collateral security	9,500 00
Loans to towns, villages, school districts	37,365 89
United States Bonds (at par)	60,000 00
City bonds	5,000 00
Real estate for banking purposes	4,000 00
Municipal warrants	38,563 97
Cash on deposit in Banks, viz:	
Chase National Bank, New York	13,645 86
International Trust Co, Boston	14,427 44
Cash on hand	10,010 52
Total	$488,348 68

LIABILITIES.

Capital paid in	$50,000 00
Due depositors	424,112 40
Undivided profits	12,255 22
Treasurer's checks	1,981 06
Total	$488,348 68

Whole number of depositors June 30, 1898, 1,668.
Number of depositors resident in this State, 1,616.

Total of their deposits	$395,690 18

Number of depositors non-resident, 52.

Total of their deposits	28,422 22

Amount of deposits not exceeding $250 in each case, $80,781.40.
Number of such depositors, 1,212.
Amount of deposits exceeding $1,500 in each case, $76,980.00.
Number of such depositors, 25.

Total deposits	$424,112 40

DIVIDENDS.

January 1, 1898, 2 per cent on deposits	$6,157 78
July 1, 1898, 2 per cent on deposits	6,535 87
January 1, 1898, 3 per cent on stock	1,500 00
July 1, 1898, 3 per cent on stock	1,500 00
Total dividends for the year	$15,693 65

Digitized by Google

EXPENSES.

Treasurer's salary and clerk hire	$2,000 00
Other salaries	643 00
State taxes paid	2,373 23
All other expenses for the year	1,126 02
Total expenses for the year	$6,142 25

LIST OF STOCKS AND BONDS OWNED.

Description.	Rate per cent.	Market value.	Par value.	Book value.
Denver, Colo., Imp. bonds	6		$5,000 00	$5,000 00
U. S. Bonds, Reg. 1907	4	$11,000 00	10,000 00	10,000 00
U. S. Bonds, Reg. 1904	5	39,200 00	35,000 00	35,000 00
U. S. Bonds, Coup. 1904	5	16,800 00	15,000 00	15,000 00

OFFICERS.

GEO. W. HENDEE, President; CHAS. H. STEARNS, Vice-President.

Auditors—Geo. W. Hendee, C. H. Slocum and H. A. Slayton.

Investing Committee—Geo. W. Hendee, C. H. Slocum and H. M. Rich.

Directors—Geo. W. Hendee, C. H. Stearns, H. H. Powers, H. A. Slayton, C. A. Rich, C. R. Churchill, C. B. Wetherby, C. H. Slocum and H. M. Rich.

Treasurer's bond, $20,000.00.

I hereby certify that the foregoing is a true statement of the condition of the Union Savings Bank and Trust Company at the close of business on the thirtieth day of June, 1898, according to my best knowledge and belief.

H. M. RICH, Treasurer.

Subscribed and sworn to at Morristown, Vermont, this 8th day of July, A. D. 1898. Before me,

CHAS. A. RICH, Notary Public.

Digitized by Google

THE VERMONT SAVINGS BANK, BRATTLEBORO.

JUNE 30, 1898.

RESOURCES.

Loans on real estate in Vermont	$367,364 75
Loans on real estate elsewhere	1,277,605 93
Loans on personal security	100,977 79
Loans on deposit books	2,770 00
Loans with bank stock as collateral	500 00
Loans with mortgages as collateral	17,800 00
Loans on other collateral security	1,000 00
United States Bonds	25,000 00
State, county, city, town and school bonds	1,380,797 10
Real estate for banking purposes	10,000 00
Real estate by foreclosure	28,200 00
Cash on deposit in National Banks, viz:	
Peoples National Bank, Brattleboro	101,655 48
Vermont National Bank, Brattleboro	96,178 09
Cash on hand	8,724 55
Total	$3,418,573 69

LIABILITIES.

Due depositors	$3,110,446 35
Surplus fund reserved	158,000 00
Other surplus,	150,000 00
Interest	127 34
Total	$3,418,573 69

Whole number of depositors June 30, 1898, 7,138.
Number of depositors resident in this State, 5,240.

Total of their deposits	$2,034,283 32

Number of depositors non-resident, 1,898.

Total of their deposits	1,076,163 03

Amount of deposits exceeding $1,500 in each case, $737,202.44.
Number of such depositors, 405.

Total deposits	$3,110,446 35

DIVIDENDS.

January 1, 1898, 2 per cent	$58,417 38
July 1, 1898, 2 per cent	59,277 49
Total dividends for the year	$117,694 87

EXPENSES.

Treasurer's salary	$2,500 00
Other salaries	4,400 00
State taxes paid	22,806 20
All other expenses for the year	3,059 42
Total expenses for the year	$32,765 62

Digitized by Google

LIST OF STOCKS AND BONDS OWNED.

Description.	Rate per cent.	Market value.	Par value.	Book value.
Jefferson county, Ill	5	$63,240 00	$62,000 00	$62,000 00
Omaha, city, Neb	6	64,200 00	60,000 00	60,000 00
Chicago sanitary district, Ill	5	53,000 00	50,000 00	50,000 00
Galesburg, city, Ill	5	53,000 00	50,000 00	50,000 00
Jersey City, city, N. J	5	44,800 00	40,000 00	40,000 00
Tacoma, city, Mich	5	40,800 00	40,000 00	40,000 00
Rice county, Ka	6	44,000 00	40,000 00	40,000 00
Muncie, city, Ind	5	35,700 00	35,000 00	35,000 00
Kansas City, city, Ka	6	31,930 00	31,000 00	31,000 00
Franklin county, Ka	6	32,400 00	30,000 00	30,000 00
Martin county, Ind	6	31,800 00	30,000 00	30,000 00
Marion, city, Ind	6	31,039 00	29,846 10	29,846 10
Atchison county, Ka	6	25,250 00	25,000 00	25,000 00
Mattoon Tp., Ill	6	25,000 00	25,000 00	25,000 00
Coak county, Ill	4	25,000 00	25,000 00	25,000 00
U. S. Govt. (due 1907)	4	28,000 00	25,000 00	25,000 00
Ramsey county, Minn	4½	25,500 00	25,000 00	25,000 00
Knox county, Ind	6	25,500 00	25,000 00	25,000 00
O'Brien county, Ia	4	25,000 00	25,000 00	25,000 00
Duluth, city, Minn	5	27,250 00	25,000 00	25,000 00
Knoxville, city, Ia	5	27,040 00	26,000 00	26,000 00
Delaware county, Ind	5	24,490 00	24,000 00	24,000 00
Clinton, city, Ia	5	24,240 00	24,000 00	24,000 00
Mason, city, Ia	5	24,240 00	24,000 00	24,000 00
Sullivan county, Ind	6	23,175 00	22,500 00	22,500 00
Morris county, Ka	6	23,980 00	22,000 00	22,000 00
Clark county, Ill	6	20,400 00	20,000 00	20,000 00
Omaha, city, Neb	5	20,600 00	20,000 00	20,000 00
Tiffin, city, Ohio	6	20,200 00	20,000 00	20,000 00
Bellaire, city, O	5	20,200 00	20,000 00	20,000 00
Galion, city, O	6	21,200 00	20,000 00	20,000 00
Franklin county, O	6	20,000 00	20,000 00	20,000 00
Fostoria, city, O	6	21,400 00	20,000 00	20,000 00
Webster, city, Ia	4	20,000 00	20,000 00	20,000 00
Hutchinson, city, Ka	6	21,200 00	20,000 00	20,000 00
Stark county, O	5	20,200 00	20,000 00	20,000 00
Council Bluffs, city, Ia	6	19,890 00	19,500 00	19,500 00
Martin's Ferry, city, O	5	16,800 00	16,000 00	16,000 00
Anderson county, Ka	6	16,640 00	16,000 00	16,000 00
Morrison county, Minn	5	17,280 00	16,000 00	16,000 00
Hammond, city, Ind	6	15,900 00	15,000 00	15,000 00
Niles, city, O	6	16,800 00	15,000 00	15,000 00
Decatur, city, Ind	5	13,770 00	13,500 00	13,500 00
Whittey county, Ind	5	13,130 00	13,000 00	13,000 00
Sioux City, city, Ia	6	12,900 00	12,900 00	12,900 00
Rhinelander, city, Wis	5	12,240 00	12,000 00	12,000 00
Findlay, city, O	6	14,000 00	12,500 00	12,500 00
El Dorado, city, Ka	6	12,120 00	12,000 00	12,000 00
Anderson, city, Ind	6	12,000 00	11,928 00	11,928 00
Jersey City, city, N. J	7	11,500 00	10,000 00	10,000 00
Moultrie county, Ill	6	10,100 00	10,000 00	10,000 00
Upper Sandusky, city, O	6	10,400 00	10,000 00	10,000 00
Huntington, city, Ind	6	10,100 00	10,000 00	10,000 00
Cedar Rapids, city, Ia	4½	10,000 00	10,000 00	10,000 00
Circleville, city, O	6	10,800 00	10,000 00	10,000 00
Urbana, city, O	4½	10,000 00	10,000 00	10,000 00
Ashland, city, Wis	6	10,000 00	10,000 00	10,000 00
Portland, city, Ind	6	11,000 00	10,000 00	10,000 00
Cass county, Ia	5	10,000 00	10,000 00	10,000 00
Butler county, O	4½	10,000 00	10,000 00	10,000 00
Webster, city, Ia	5	9,000 00	9,000 00	9,000 00
Richland county, Ill	6	8,240 00	8,000 00	8,000 00
Chicago, city, Ill	7	7,280 00	7,000 00	7,000 00
Connersville, city, Ind	6	7,560 00	7,000 00	7,000 00
Rensselaer, city, Ind	6	6,480 00	6,000 00	6,000 00
Kewanee, city, Ill	5	6,000 00	6,000 00	6,000 00

Digitized by Google

Description.	Rate per cent.	Market value.	Par value.	Book value.
Bourbon county, K.	6	6,300 00	6,000 00	6,000 00
Hobart, Tp., Ind.	5	6,180 00	6,000 00	6,000 00
Spring Valley, city, Ill.	6	4,500 00	4,500 00	4,500 00
Newark, city, O.	6	4,080 00	4,000 00	4,000 00
Broom county, Ind.	6	2,550 00	2,500 00	2,500 00
Shelby county, Ia	5	2,000 00	2,000 00	2,000 00
Loraine village, O.	6	2,000 00	2,000 00	2,000 00
Vernon, town, Vt. (note)	6	123 00	123 00	123 00
		$1,464,627 00	$1,405,797 10	$1,405,797 10

OFFICERS.

HON. FRED'K HOLBROOK, President; WILLIAM S. NEWTON, Vice-President.

Auditors—D. D. Dickinson, Geo. E. Greene, F. Goodhue.

Investing Committee—F. Holbrook, A. Whithed, D. S. Pratt, F. Goodhue, N. F. Cabot.

Trustees or Directors—F. Holbrook, A. Whithed, D. D. Dickinson, F. Goodhue, D. S. Pratt, Geo. E. Greene, W. S. Newton, Dennison Davis, N. F. Cabot, C. H. Pratt, G. A. Boyden.

Treasurer's bond, $75,000 00.

I hereby certify that the foregoing is a true statement of the condition of the Vermont Savings Bank, Brattleboro, Vt., at the close of business on the thirtieth day of June, 1898, according to my best knowledge and belief.

N. F. CABOT, Treasurer.

Subscribed and sworn to, at Brattleboro, Vermont, this 8th day of July, A. D. 1898. Before me,

C. H. PRATT, Notary Public.

Digitized by Google

THE WELLS RIVER SAVINGS BANK, WELLS RIVER.

JUNE 30, 1898.

RESOURCES.

Loans on real estate in Vermont	$77,907 94
Loans on real estate elsewhere	86,698 00
Loans on personal security	24,992 90
Loans on deposit books	700 00
Loans with bank stock as collateral	3,000 00
Loans with mortgages as collateral	5,344 06
Loans on other collateral security	23,600 00
Loans to towns, villages, school districts	1,000 00
United States bonds	8,200 00
State, county, city, town and school bonds	31,830 10
Bank stock owned, viz:	
123 shares National bank of Newbury, Wells River, Vt.	12,300 00
Miscellaneous assets,	
Expense	1,657 99
Premium	1,315 60
Cash on deposit in National banks, viz.:	
National Bank of Newbury, Wells River, Vt	20,344 17
Total	$298,890 76

LIABILITIES.

Due depositors	$296,422 61
Surplus fund reserved	2,260 00
Interest	208 12
Total	$298,890 76

Whole number of depositors, June 30, 1898, 1,065.	
Number of depositors resident in this State, 747.	
Total of their deposits	$213,244 77
Number of depositors non-resident, 318.	
Total of their deposits	$83,177 84
Amount of deposits not exceeding $250 in each case, $52,798.16.	
Number of such depositors, 656.	
Amount of deposits exceeding $1,500 in each case, $26,690 07	
Number of such depositors, 17.	
Total deposits	$296,422 61

DIVIDENDS.

January 1, 1898, 2 per cent	$5,281 97
July 1, 1898, 2 per cent	5,434 03
Total dividends for the year	$10,716 00

Digitized by Google

EXPENSES.

Treasurer's salary	$560 00
Other salaries:	
President	300 00
Vice President	100 00
State taxes paid	1,752 08
All other expenses for the year	572 78
Total expenses for the year	$3,284 86

LIST OF STOCKS AND BONDS OWNED.

Description.	Market value, Par and Book value.
Whatcom County, Wash., warrants	$1,464 78
do do	223 80
do do	360 89
do do	489 59
do do	394 85
Skagit County, Wash., warrants	577 11
do	509 92
do do	1,0[illegible]4 79
Snohomish County, Wash., warrants	1,016 40
do do	335 78
do do	701 08
Tillamook County, Oregon, warrants	248 75
Lewis County, Wash., warrants	339 65
do do	288 54
Salem, Ore.	1,041 00
Union County, Ore.	509 20
do	793 43
do	1,690 75
Yakima County, Wash., warrants	564 80
Washington State warrants	8,945 70
do do	4,899 04
do do	2,000 29
United States 4 per cent bonds	4,000 00
New Government 3 per cent	4,200 00
Town of Barnet, Vt.	1,000 00
do	1,000 00
Indianapolis, Ind.	1,860 01
King County, Wash., warrants	499 95
	$41,030 10

OFFICERS.

E. BALDWIN, President; JOHN BAILEY, Vice-President.

Auditors—J. R. Darling, Geo. Cochran, D. S. Fulton.

Investing Committee—E. Baldwin, John Bailey, F. Deming, D. S. Fulton, J. R. Darling.

Trustees or Directors—E. Baldwin, John Bailey, James Johnston, J. R. Darling, D. S. Fulton, E. W. Smith, Ara Bishop, Geo. Cochran.

Treasurer's bond, $12,000.

I hereby certify that the foregoing is a true statement of the condition of the Wells River Savings Bank, at the close of business on the thirtieth day of June, 1898, according to my best knowledge and belief.

SAMUEL HUTCHINS, Treasurer.

Subscribed and sworn to at Wells River, Vt., this 12th day of July, A. D. 1898. Before me,

NELSON H. BAILEY, Notary Public.

Digitized by Google

THE WHITE RIVER SAVINGS BANK, WHITE RIVER JUNCTION.

JUNE 30, 1898.

RESOURCES.

Loans on real estate in Vermont	$71,743 16
Loans on real estate elsewhere	70,405 00
Loans on personal security	19,396 13
Loans on deposit books	865 00
Loans with bank stock as collateral	1,875 00
Loans with mortgages as collateral	5,575 00
Loans on other collateral security	6,925 00
United States bonds	5,000 00
State, county, city, town and school bonds	134,730 50
Real estate	600 00
Real estate by foreclosure	15,495 67
Bank stock owned, viz	1,100 00
Premium on United States bonds	559 37
State, city, county warrants	12,938 52
Miscellaneous assets,	
Safe, furniture and fixtures	750 00
Accrued Interest	1,639 71
Cash on deposit in National banks, viz.:	
Chase National Bank, New York City	5,294 31
Shoe and Leather National Bank, Boston	7,347 89
National Bank of White River Junction	3,953 51
Cash on hand	2,270 83
Total	$368,464 60

LIABILITIES.

Due depositors	362,975 07
Surplus fund reserved	5,489 53
Total	$368,464 60

Whole number of depositors, June 30, 1898, 1,483.
Number of depositors resident in this State, 1,064.
Total of their deposits $242,595 51
Number of depositors non-resident, 419.
Total of their deposits 120,379 56
Amount of deposits not exceeding $250 in each case, $69,055.03.
Number of such depositors, 1,053.
Amount of deposits exceeding $1,500 in each case, $33,777 92.*
Number of such depositors, 19.

Total deposits	$362,975 07

DIVIDENDS.

January 1, 1898, 2 per cent	6,542 75
July 1, 1898, 2 per cent	6,803 49
Total dividends for the year	$13,346 24

*Mostly non-residents.

(6)

Digitized by Google

EXPENSES.

Treasurer's salary	$1,200 00
State taxes paid	†2,364 71
All other expenses for the year	2,404 51
Total expenses for the year	$5,969 22

†Including license tax,—$45.00.

LIST OF STOCKS AND BONDS OWNED.

Description.	Rate per cent.	Par value.	Book value.
White County, Ind., ditch	6	$9,000 00	$9,000 00
Dunkirk, Ind., Imp	6	2,000 00	2,000 00
Washington, Ind., Imp	6	3,500 00	3,500 00
Hartford City, Ind., Imp	6	5,030 50	5,030 50
Guttenberg, Ia., water	5	8,000 00	8,000 00
Durant, Ia., water	6	1,000 00	1,000 00
Traer, Ia., school	5	5,500 00	5,500 00
Coggon, Ia., water	6	5,600 00	5,600 00
Rochester, Mich., water	5	5,000 00	5,000 00
Seattle, Wash., funding	5	5,000 00	5,000 00
Scottville, Mich., water	6	5,000 00	5,000 00
Lisbon, Ia., water	5	6,500 00	6,500 00
Marne, Ia., water	6	2,100 00	2,100 00
Columbus Junction, Ia., water	5	3,000 00	3,000 00
Fonda, Ia., water	6	2,000 00	2,000 00
Gladstone, Mich., refunding	6	4,500 00	4,500 00
Gibson, Ill., Imp	6	2,000 00	2,000 00
Marshfield, Ore., school	6	3,500 00	3,500 00
Superior, Wis., Imp	6	11,000 00	11,000 00
North Baltimore, O., sewer	6	1,000 00	1,000 00
Findlay, O., Imp	6	7,000 00	7,000 00
Forest Home, Ia., school	5	3,000 00	3,000 00
Ravenna, O., Imp	6	6,000 00	6,000 00
Hot Springs, S. D., school	6	5,000 00	5,000 00
Benton, Ill., light	6	2,000 00	2,000 00
Clyde, O., refunding	5	5,000 00	5,000 00
Jefferson County, Wash., funding	6	2,000 00	2,000 00
Huntsville, Mo., school	5	2,000 00	2,000 00
Windsor Land and Investment Co	6	1,000 00	1,000 00
Pipestone, Minn., school	6	5,000 00	5,000 00
Warren, Minn., school	5	3,000 00	3,000 00
Chesaning, Mich., water	5	500 00	500 00
Maumee, O., Imp	5	3,000 00	3,000 00
United States Government bonds	5	5,000 00	5,559 37
County and city warrants		12,938 52	12,938 52
		$152,669 02	$153,228 39

OFFICERS.

SAMUEL E. PINGREE, President; HENRY H. HANCHETT, Vice-President.

Auditors—Alfred B. French, Frank H. O'Neill, Charles B. Stone.

Investing committee—Samuel E. Pingree, Henry H. Hanchett, Charles B. Stone.

Trustees or Directors—Samuel E. Pingree, Henry H. Hanchett, Alfred B. French, Charles B. Stone, Frank H. O'Neill, Joseph W. Leighton and Alfred E. Watson.

Treasurer's bond, $14,000.

I hereby certify that the foregoing is a true statement of the condition of the White River Savings Bank, White River Junction, Vt., at the close of business on the thirtieth day of June, 1898, according to the best of my knowledge and belief.

ALFRED E. WATSON, Treasurer.

Subscribed and sworn to, at Hartford, Vt., this 14th day of July, A. D. 1898. Before me,

CHAS. H. FITZPATRICK, Notary Public

Digitized by Google

THE WILMINGTON SAVINGS BANK, WILMINGTON.

JUNE 30, 1898.

RESOURCES.

Loans on real estate in Vermont	$101,590 55
Loans on real estate elsewhere	151,917 05
Loans on personal security	116,259 32
Loans on deposit books	8,056 37
Loans with mortgages as collateral	6,106 47
Loans on other collateral security	29,384 14
Loans to towns, villages, school districts	16,301 59
United States bonds	27,000 00
State, county, city, town and school bonds	97,749 82
Real estate for banking purposes	2,900 00
Miscellaneous assets:	
Premium U.S. bonds	1,500 00
Cash on deposit in National banks, viz:	
Peoples National bank	12,732 91
Cash on hand	7,271 10
Total	$578,769 32

LIABILITIES.

Due depositors	518,761 37
Subject to check	14,757 90
Surplus fund reserved	16,700 00
Other surplus	28,550 05
Total	$578,769 32

Whole number of depositors, June 30, 1898, 1,737.
Number of depositors resident in this State, 1,601.

Total of their deposits	$477,197 53

Number of depositors non-resident, 136.

Total of their deposits	56,321 74

Amount of deposits not exceeding $250 in each case, $67,487.16.
Number of such depositors, 1,080.
Amount of deposits exceeding $1,500 in each case, $12,730.13.
Number of such depositors, 42.

Total deposits	$533,519 27

DIVIDENDS.

January 1, 1898, 2 per cent on deposits	$10,108 33
July 1, 1898, 2 per cent on deposits	10,071 82
Total dividends for the year	$20,180 15

EXPENSES.

Treasurer's salary	$1,440 45
Other salaries	1,120 29
State taxes paid	3,829 60
All other expenses for the year	1,069 78
Total expenses for the year	$7,460 12

Digitized by Google

LIST OF STOCKS AND BONDS OWNED.

	Rate per cent.	Par value.	Book value.
Vermont Marble Co. bonds	5	3,000 00	3,000 00
Sheldon Marble Co. bonds	6	6,000 00	6,000 00
New Hartford, Iowa	6	2,000 00	2,000 00
Spokane county, Washington	6	5,000 00	5,000 00
Indianapolis, Indiana	6	2,450 00	2,450 00
Fostoria, Ohio	6	15,000 00	15,000 00
Maumee, Ohio	5	20,000 00	20,000 00
Superior, Wis.	6	12,500 00	12,500 00
Washington county warrants	8	10,799 82	10,799 82
Prince county, Washington, bonds	6	16,000 00	16,000 00
Homestead, Pa.	5 4-10	2,000 00	2,000 00
Aurora, Ill.	6	3,000 00	3,000 00
United States	4	13,000 00	13,700 00
United States	5	14,000 00	14,800 00
		$124,749 82	$126,249 82

OFFICERS.

CLARK CHANDLER, President; EDWARD TITUS, Vice-President.

Auditors—Clark Chandler, Edward Titus, O. O. Ware.

Investing Committee—Edward Titus, M. L. Burr, C. M. Ware.

Trustees or Directors—E. L. Fuller, Clark Chandler, Edward Titus, O. O. Ware, M. L. Burr, Obed Hall, C. D. Spencer, Augustus Fitch, W. R. Faulkner, C. M. Ware, C. F. Griffin.

Treasurer's bond, $20,000.00.

I hereby certify that the foregoing is a true statement of the condition of The Wilmington Savings Bank at the close of business on the thirtieth day of June, 1898, according to my best knowledge and belief.

J. H. GOULDING, Treasurer.

Subscribed and sworn to, at Wilmington, Vermont, this 26th day of July, A. D. 1898. Before me,

CHAS. C. BARLOW, Notary Public.

Digitized by Google

THE WINDHAM COUNTY SAVINGS BANK, NEWFANE.

JUNE 30, 1898.

RESOURCES.

Loans on real estate in Vermont	$71,796 45
Loans on real estate elsewhere	150,515 00
Loans on personal security	25,518 76
Loans on deposit books	2,886 00
Loans to towns, villages, school districts	1,721 83
State, county, city, town and school bonds	130,350 55
Real estate for banking purposes	3,500 00
Real estate by foreclosure	52,350 00
Cash on deposit in National Banks, viz.:	
Vermont National Bank	14,450 90
Cash on hand	5,844 33
Total	$458,933 82

LIABILITIES.

Due depositors,	$424,037 19
Surplus fund reserved	20,718 02
Other surplus	14,178 61
Total	$458,933 82

Whole number of depositors, June 30, 1898, 1,598.
Number of depositors resident in this State, 1,358.

Total of their deposits	$357,912 50

Number of depositors non-resident, 240.

Total of their deposits	66,124 69

Amount of deposits exceeding $1,500 in each case, $21,360.59.
Number of such depositors, 12.

Total deposits	$424,037 19

DIVIDENDS.

January 1, 1898, 2 per cent	$8,441 23
July 1, 1898, 2 per cent	8,311 50
Total dividends for the year	$16,752 73

EXPENSES.

Treasurer's salary	$789 52
Other salaries	332 92
State taxes paid	2,986 91
All other expenses for the year	2,514 52
Total expenses for the year	$6,623 87

Digitized by Google

LIST OF STOCKS AND BONDS OWNED.

Description.	Rate per cent.	Par value.	Book value.
Council Bluffs, city, funding	7	$4,9000 00	$4,900 00
Peoria, city, school	4½	6,000 00	6,000 00
Stillwater, city, improvement	5	6,000 00	6,000 00
Stillwater, city, improvement	5	5,000 00	5,000 00
Omaha, city, improvement	5	5,000 00	5,000 00
Marinette, city, bridge	5	5,000 00	5,000 00
West Bay, city, school	5	5,000 00	5,000 00
Findlay, city, water	5	18,000 00	18,000 00
Piqua, city, refunding	6	5,000 00	5,000 00
Danville, city, refunding	4¼	5,000 00	5,000 00
Plano, city, school	6	4,000 00	4,000 00
Newfane, town, railroad	4½	4,000 00	4,000 00
Lucus, county, armory	4½	5,000 00	5,000 00
Clark, county, funding	6	10,000 00	10,000 00
Vanderburgh, county, court house	5	30,000 00	30,000 00
Bay, county, bridge	5	5,000 00	5,000 00
Holt, county, school	6	300 00	300 00
Keith, county, school	6	500 00	500 00
Chase, county, school	7	400 55	400 55
Sheridan, county, school	7	250 00	250 00
Hamilton, city, gas works	5	6,000 00	6,000 00
		$180,350 55	$130,350 55

OFFICERS.

P. H. RUTTER, President; N. M. BATCHELDER, Vice-President.

Auditors—N. M. Batchelder, W. C. Halladay, H. H. Holbrook.

Investing Committee—E. B. Batchelder, P. H. Rutter, Wm. T. Bruce, B. C. Eager, E. C. Benedict.

Trustees or Directors—Wm. T. Bruce, P. H. Rutter, H. H. Holbrook, J. B. Stebbins, E. B. Batchelder, N. M. Batchelder, W. C. Halladay, B. C. Eager, E. C. Benedict, J. M. Powers, F. A. DeWitt.

Treasurer's bond, $18,000.00.

I hereby certify that the foregoing is a true statement of the condition of the Windham County Savings Bank, of Newfane, at the close of business on the thirtieth day of June, 1898, according to my best knowledge and belief.

F. A. DEWITT, Treasurer.

Subscribed and sworn to, at Newfane, Vermont, this 5th day of July, A. D. 1898. Before me,

ARTHUR G. WARREN, Notary Public.

Digitized by Google

THE WINDSOR SAVINGS BANK, WINDSOR.

JUNE 30, 1898.

RESOURCES.

Loans on real estate in Vermont	$132,963 31
Loans on real estate elsewhere	245,202 50
Loans on personal security	55,802 27
Loans on deposit books	5,906 89
Loans with mortgages as collateral	6,003 58
Loans on other collateral security	1,200 00
Loans to towns, villages, school districts	2,040 00
United States bonds	22,158 75
State, county, city, town and school bonds	107,500 00
Real estate for banking purposes	8,000 00
Real estate by foreclosure	28,918 47
Bank stock owned, viz.:	
Woodstock National Bank	1,200 00
American National Bank, Kansas City	1,000 00
Freeman's National Bank, Boston	800 00
Cash on deposit in National Banks, viz.:	
National Park Bank, New York	6,739 24
National Exchange Bank, Boston	9,250 63
Cash on hand	19,528 66
Total	$672,574 30

LIABILITIES.

Due depositors	$640,701 20
Surplus fund reserved	27,686 76
Other surplus	4,186 34
Total	$672,574 30

Whole number of depositors, June 30, 1898, 2,050.
Number of depositors resident in this state, 1,479.

Total of their deposits	$443,884 31

Number of depositors non-resident, 571.

Total of their deposits	196,816 89

Amount of deposits exceeding $1,500 in each case, $79,538.76.
Number of such depositors, 42.

Total deposits	$640,701 20

DIVIDENDS.

January 1, 1898, 2 per cent	$11,160 72
July 1, 1898, 2 per cent.	11,403 23
Total dividends for the year	$ 22,563 9

Digitized by Google

EXPENSES.

Treasurer's salary	$1,500 00
Other salaries	460 32
State taxes paid	4,280 62
All other expenses for the year	352 59
Total expenses for the year	$6,593 53

LIST OF STOCKS AND BONDS OWNED.

Description.	Rate per cent.	Par value.	Book value.
Urbana, O., school	5	$5,000 00	$5,000 00
Dennison, O	6	4,000 00	4,000 00
Bluffton, Ind	6	2,000 00	2,000 00
Huntington, Ind	6	5,000 00	5,000 00
Evansville, Ind	5	8,000 00	8,000 00
Danville, Ill	5	5,000 00	5,000 00
Springfield, Ill	5	5,000 00	5,000 00
Moultrie County, Ill	5	10,000 00	10,000 00
Kankakee County, Ill	5	1,000 00	1,000 00
Tazewell County, Ill	4	3,000 00	3,000 00
Seymour, Ia	5	5,000 00	5,000 00
Calhoun County, Ia	7	3,000 00	3,000 00
Council Bluffs, Ia	7	3,500 00	3,500 00
Tipton, Ia	5	4,000 00	4,000 00
Leavenworth County, Kan	5	10,000 00	10,000 00
Atchison County, Kan	6	10,000 00	10,000 00
Lincoln, Neb	6	5,000 00	5,000 00
Tacoma, Wash	5	5,000 00	5,000 00
Windsor Village, Vt	5	4,000 00	4,000 00
Windsor Village, Vt	4	10,000 00	10,000 00
United States Government, 1907	4	20,000 00	22,158 75
			$129,658 75

OFFICERS.

L. C. WHITE, President; H. D. STONE, Vice-President.

Auditors—H. D. Stone, C. D. Penniman, E. W. Oakes.

Investing committee—L. C. White, H. P. McClary, E. W. Oakes, Charles Stone, A. W. Harris.

Trustees or Directors—L. C. White, H. D. Stone, H. P. McClary, C. D. Penniman, Charles Stone, E. W. Oakes, A. W. Harris.

Treasurer's bond $22,000.

I hereby certify that the foregoing is a true statement of the condition of the Windsor Savings Bank at the close of business on the thirtieth day of June, 1898, according to my best knowledge and belief.

A. W. HARRIS, Treasurer.

Subscribed and sworn to, at Windsor, Vt., this 1st day of July, A. D. 1898. Before me,

HERBERT H. BLANCHARD, Notary Public.

Digitized by Google

THE WINOOSKI SAVINGS BANK, WINOOSKI.

JUNE 30, 1898.

RESOURCES.

Loans on real estate in Vermont	$98,265 00
Loans on real estate elsewhere	277,550 00
Loans on personal security	5,611 80
Loans on deposit books	6,165 43
Loans with bank stock as collateral	6,000 00
Loans with mortgages as collateral	7,772 80
Loans on other collateral security	135 00
Loans to towns, villages, school districts	14,595 97
United States bonds	16,000 00
State, county, city, town and school bonds	151,650 00
Real estate for banking purposes	3,544 68
Bank stock owned, viz.:	
Howard National Bank	6,300 00
Merchants National Bank	320 00
Miscellaneous assets, viz.:	
Certificate of deposit	4,000 00
Cash on deposit in National Banks, viz:	
Howard National Bank	28,736 45
Merchants National Bank	700 03
Cash on hand	5,563 52
Total	$632,910 68

LIABILITIES.

Due depositors	$608,942 84
Surplus fund reserved	21,000 00
Other surplus	2,967 84
Total	$632,910 68

Whole number of depositors, June 30, 1898, 1,854.	
Number of depositors resident in this State, 1,733.	
Total of their deposits	$533,905 92
Number of depositors non-resident, 121.	
Total of their deposits	55,036 92
Amount of deposits not exceeding $250 in each case, $70,962.92.	
Number of such depositors, 1,188.	
Amount of deposits exceeding $1,500 in each case, $132,411 73.	
Number of such depositors, 79.	
Total deposits	$680,942 84

DIVIDENDS.

January 1, 1898, 2 per cent	$10,749 55
July 1, 1898, 2 per cent	11,168 14
Total dividends for the year	$21,917 69

EXPENSES.

Treasurer's salary	$1,500 00
Other salaries	128 00
State taxes paid, $50 license included	3,913 06
All other expenses for the year	384 61
Total expenses for the year	$5,925 67

Digitized by Google

LIST OF STOCKS AND BONDS OWNED.

Description.	Rate per cent.	Par value.
Adair, Ia	5	7,000 00
Alexandria, Ind.	6	10,000 00
Alexandria, Ind.	6	11,500 00
Bellefontaine, O	6	8,000 00
Buffalo, Minn.	6	1,100 00
Columbia City, Ind.	6	5,000 00
Churdan, Ia.	6	2,200 00
Elwood, Ind.	6	5,000 00
Fairbault, Minn.	6	6,000 00
Geneva, Ind.	6	2,500 00
Lorain, O	6	6,000 00
Marshalltown, Ia	5	4,000 00
Monticello, Minn.	6	7,500 00
Meeker, Minn.	6	3,250 00
Ocheyedan, Ia.	6	2,200 00
Perry, Ind.	5	4,000 00
Portland, Ind.	6	10,000 00
Roberts, Ill	6	3,500 00
Rochester, Ind.	6	5,000 00
Sanborn, Ia.	5½	9,800 00
Summitville, Ind.	6	4,500 00
Stearns, Minn.	6	600 00
Swayzee, Ind	6	2,500 00
Swayzee, Ind.	6	12.000 00
Swayzee, Ind.	6	3,500 00
Tipton, Ind	6	9,500 00
Urbana, O.	4½	5,000 00
Van Buren, Ind.	6	2,900 00
Wrlght, Minn	6	800 00
Wright, Minn.	6	600 00
Winnemac, Ind.	6	7,000 00
		$151,650 00
United States Bonds of 1925		15,000 00
United States Bonds of 1907		1,000 00
		$16,000 00

OFFICERS.

S. H. WESTON, President; J. B. SMALL, A. J. STEVENS, Vice-Presidents.

Auditors—Samuel Bigwood, J. B. Small, E. C. Mower.

Investing Committee—S. H. Weston, J. B. Small, A. J. Stevens, Ormond Cole.

Trustees or Directors—S. H. Weston, J. B. Small, A. J. Stevens, Ormond Cole, O. P. Ray, E. C. Mower, Samuel Bigwood.

Treasurer's bond, $2,000.

I hereby certify that the foregoing is a true statement of the condition of the Winooski Savings Bank, at the close of business on the thirtieth day of June, 1898, according to my best knowledge and belief.

ORMOND COLE, Treasurer.

Subscribed and sworn to, at Winooski, Vt., this 14th day of July, A. D. 1898. Before me,

J. B. SMALL, Notary Public.

Digitized by Google

Digitized by Google

BRADFORD SAVINGS BANK AND TRUST CO., BRADFORD, VT.

ENJOINED BY DECREE OF CHANCELLOR JAMES M. TYLER, FEBRUARY 1, 1898.

James B. Hale, receiver.

Nominal amount of assets delivered to receiver, February 1, 1898			$480,427 27
Due interest depositors, including interest to Feb. 1, 1898		$372,408 45	
Less accounts not proved		2,485 02	
			369,923 43
Due business depositors, Feb. 1, 1898		18,631 03	
Less accounts not proved		518 17	
			18,112 86
Due holders of treasurer's checks and demand certificates of deposit			1,448 42

Statement of account from February 1, 1898, to July 1, 1898.

RECEIPTS.

Total realized from assets as per recapitulation below			$69,387 11

DISBURSEMENTS.

Loans paid		$53,706 20	
Receiver's expenses, etc., to wit:			
Clerk's salary	$440 00		
Printing	64 13		
Postage	82 96		
Coal ('98, '99)	200 33		
Miscellaneous expenses	214 24		
	$1,001 66		
Charged to profit and loss account, to wit:			
State taxes and license due, February, 1898	$1,425 67		
Interest on loans	621 55		
Nebraska attorney fees in foreclosure proceedings	247 78		
Accounts offset against notes	577 76		
Sundry items	24 39		
		2,897 15	
Business accounts offset against notes		4,749 94	
Interest " " " "		1,063 42	
Treasurer's checks		84 27	
Deposit in National Bank of Newbury, Wells River, Vt.		2,377 85	
Cash and cash items		3,504 62	
			$69,387 11

Digitized by Google

RECAPITULATION OF ASSETS.

	Nominal value Feb. 1, 1898.	Nominal value July 1, 1898.	Realized.	
Home mortgages	$69,801 05	$68,697 68	$1,103 37	
Western "	95,632 82	76,347 90	19,284 92	
Demand and time loans	199,399 81	162,916 57	36,483 24	
Bonds	60,140 74	58,677 25	1,463 49	
Capital stock of other banks	1,400 00	1,400 00		
Cash and cash items	4,309 95		4,309 95	
Collection account	963 50	893 50	70 00	
Interest			5,362 32	
Overdrafts			647 19	
Weeping Water mill account			662 63	
Furniture and fixtures	1,000 00	1,000 00		
Miscellaneous assets	82 00	82 00		
Real estate	47,697 40	47,697 40		
Total	$480,427 27	$417,712 30	$69,387 11	
Nominal amount of assets February 1, 1898			$480,427 27	
Interest, overdrafts and Weeping Water mill account, not included in assets of Feb. 1, 1898,			6,672 14	
				$487,099 41
Nominal amount of assets July 1, 1898			417,712 30	
Total amount realized on assets			69,387 11	
				$487,099 41

The claim against Geo. P. Arthur's bondsmen, amounting to about $14,000 is not included in the above statement.

I hereby certify that the foregoing is a true statement of the condition of the Bradford Savings Bank and Trust company at the close of books on the 30th day of June, 1898, according to my best knowledge and belief.

JAMES B. HALE, Receiver.

Subscribed and sworn to at Bradford, Orange county, Vermont, this 29th day of July, A. D. 1898.

Before me,

WARREN M. GOODWIN, Notary Public.

Digitized by Google

Digitized by Google

STATEMENT

OF THE

Aggregate Resources, Liabilities, etc.,

OF THE

Savings Banks, Savings Institutions,

AND

TRUST COMPANIES,

IN THE STATE,

JUNE 30, 1898.

Digitized by Google

Digitized by Google

TABLE NO. 1.

Aggregate Resources and Liabilities of all the Savings Banks, Savings Institutions and Trust Companies in Vermont, June 30th, 1898.

DESCRIPTION.	RESOURCES.	COMPARED WITH 1897. Increase.	Decrease.
Loans on mortgages of real estate in Vermont	$7,086,077 50	$336,609 90	.....
Loans on mortgages of real estate elsewhere	10,887,368 61	34,581 31	.....
Loans on personal security	2,676,211 61	1,380 83	.....
Loans with bank stock as collateral security	249,676 60	5,791 95	.....
Loans on other collateral security	1,120,541 42	10,943 68	.....
Loans to towns, villages, etc	596,724 74	50,574 24	.....
United States Bonds owned	1,841,857 24	548,268 74	.....
State, city, county, town, village and other bonds owned	8,394,009 48	.....	132,371 70
Real estate owned for banking purposes	280,285 60	.....	23,374 86
Real estate acquired by foreclosure	609,150 91	46,335 35	.....
Bank stock owned	436,452 50	3,572 50	.....
Miscellaneous assets	427,243 89	56,069 20	.....
Cash on deposit in banks	1,836,583 58	313,152 96	.....
Cash on hand	486,778 36	151,407 32	.....
Total resources	$36,928,962 04		
Net increase in resources, 1898 over 1897	1,402,941 42		
	LIABILITIES.		
Amount due depositors	$34,071,721 77	1,471,094 28	.....
Capital stock of Trust Companies	898,905 00	.....	23,972 31
Amount of surplus and accumulations	1,764,348 28	.....	65,564 20
Miscellaneous liabilities	193,986 99	21,383 65	.....
Total liabilities	$36,928,962 04		

Digitized by Google

TABLE NO 2.—CLASSIFIED SUMMARY OF ASSETS.

NAMES OF BANKS.	Loans on mortgages of real estate in Vermont.	Loans on mortgages of real estate elsewhere.	Loans on personal security.	Loans with bank stock as collateral	Loans on other collateral security.	Loans to towns, villages, school districts, etc.	U. S. Bonds owned.	State, city, county, or other bonds owned.
Barre Sav. Bk. & Trust Co....	$209,040 70	.....	$37,925 24	$300 00	$43,265 14	$16,056 25	$26,193 50	$51,184 33
Barton Savings Bank.....	25,720 93	.....	10,473 32	.....	7,025 60	8,376 00	12,141 87	.....
Bellows Falls Sav. Inst'n.....	257,163 00	479,031 00	64,655 65	.....	25,178 00	4,624 55	.....	198,188 13
Bennington Co. Sav. Bank....	217,827 32	143,311 91	54,325 67	1,400 00	2,650 00	15,500 00	.....	74,013 52
Brattleboro Savings Bank....	136,941 08	717,629 87	62,470 00	.....	23,832 27	.....	100 00	664,616 51
Burlington Savings Bank.....	730,759 80	2,732,201 00	168,049 55	23,829 00	76,583 21	40,283 33	705,560 00	1,304,029 59
Burlington Trust Co.....	126,961 00	281,900 00	237,658 34	1,500 00	25,888 92	154,239 72	100,000 00	131,509 22
Capital S. B. & T. Co., Montp'r	180,849 89	88,675 23	80,578 16	5,015 09	61,977 40	.....	1,000 00	46,205 73
Chester Savings Bank.....	90,307 00	73,470 00	10,458 00	836 66	9,010 00	7,300 00	.....	33,750 00
Citizens S.B.&T.Co.,St.J'nsb'y	320,172 12	177,638 21	207,877 27	20,270 00	120,216 90	13,914 24	300 00	280,113 59
F.&M.S.Ins.&T.Co.,Burlingt'n	.....	291,000 00	.....	.....	.....	.....	.....	.....
Granite S. B & T. Co., Barre..	220,259 29	114,275 00	129,068 15	3,050 00	58,684 74	13,432 30	17,500 00	75,390 84
Hardwick S. B. & T. Co.....	75,260 84	5,200 00	99,462 59	580 65	35,671 30	17,491 12	.....	1,514 25
Home Sav. Bk., Burlington...	15,445 55	.....	11,390,53	.....	3,793 75	.....	.....	.....
Jamaica Savings Bank.....	63,602 95	85,773,00	33,030 45	.....	13,007 84	71,086 00	.....	.....
Lamoil' Co.S.B.&T.Co.H.Park	267,814 54	.....	164,277 53	23,596 97	50,287 81	20,191 08	.....	.....
Ludlow S. B. & T. Co.....	77,164 72	62,035 00	67,503 10	.....	10,044 07	3,537 97	5,600 00	62,109 17
Lyndon Sav. Bk., Lyndonville	110,278 41	115,000 00	28,192 64	4,700 00	8,470 00	10,692 54	.....	43,900 00
Marble Sav. Bk., Rutland.....	260,169 74	89,961 83	17,467 34	17,400 00	46,840 10	.....	115,000 00	289,892 92
Montpelier S. B. & T. Co.....	296,005 95	537,078 06	76,706 96	12,960 00	54,472 28	7,773 83	51,600 00	1,069,773 61
Northfield Savings Bank.....	172,862 96	130,618 09	57,459 07	9,477 35	18,070 89	19,050 80	5,000 00	47,200 00
Orleans Trust Co.....	203,027 70	50,270 00	102,869 64	.....	26,691 97	4,061 21	.....	1,300 00
Ottauquechee S.B., Woodstock	101,516 33	431,735 00	19,464 77	3,150 00	12,336 00	100 00	54,000 00	313,895 00
Passumpsic S.B., St.Johnsb'ry	490,479 90	372,055 94	105,720 05	34,415 16	52,945 51	22,486 86	56,500 00	395,776 65
Peoples Trust Co., St. Albans	214,094 52	.....	26,685 38	1,000 00	21,671 12	58,007 57	88,100 75	136 835 00

Digitized by Google

Proctor Trust Co.....	106,387 03	48,733 36	31,979 49	4,150 00	40,383 37	29,275 08	10,000 00	.....
Randolph Savings Bank.....	62,080 14	139,728 52	26,902 35	2,200 00	11,989 92	51 42	5,000 00	20,125 00
Richford Sav. Bk & T. Co.....	93,927 00	121,310 00	71,208,68	.....	4,718 00	8,537 00	.....	30,000 00
Rutland Savings Bank.....	532,511 41	862,161 94	65,256 85	46,465 72	42,506 22	23,116 61	293,000 00	885,321 35
Rutland Trust Co.....	272,229 46	20,801 14	41,937 73	5,155 00	735 00	6,619 12	30,000 00	.....
Springfiled Savings Bank.....	104,864 68	517,600 18	100,234 37	11,150 00	8,288 58	.....	.....	197 756 50
State Trust Co., Rutland.....	34,747 32	96,295 05	31,413 40	14,000 00	24,825 00	.....	....	.....
Swanton Sav. Bk. & T. Co	4,149 60	13,860 00	.....	4,000 00	... .	.....	.....	....
Union S.B.& T.Co.,Morrisville	89,823 46	89,975 80	84,950 37	300 00	40,285 37	37,365 89	60,000 00	5,000 00
Vermont Sav. Bk., Brattleboro	367,364 75	1,277,605 93	100,977 79	500 00	21,570 00	.....	25,000 00	1,380,797 10
Wells River Savings Bank	77,907 94	26,698 00	24,992 90	3,000 00	29,644 06	1,000 00	82,000 00	31,830 10
White River S. B., W. R. Junct	71,743 16	70,405 00	19,396 13	1,875 00	13,365 00	.....	5,559 37	134,730 50
Wilmington Savings Bank....	101,590 55	151,917 05	116,259 32	.....	43,546 98	16,301 59	28,500 00	97,749 82
Windham Co. S. B., Newfane.	71,796 45	150,515 00	25,518 76	.....	2,886 00	1,721 83	.....	130,350 55
Windsor Savings Bank.....	132,963 31	245,202 50	55,802 27	.....	13,110 47	20,400 00	22,158 75	107,500 00
Winooski Savings Bank.....	98,265 00	277,550 00	5,611 80	6,000 00	14,073 23	14,595 97	16,000 00	151,650 00
Total.....	$7,086,077 50	$10,887,368 61	$2,676,211 61	$249,676 60	$1,120,541 42	$596,724 74	$1,841,857 24	$8,394,009 48

Digitized by Google

TABLE NO 2.— CLASSIFIED SUMMARY OF ASSETS—Continued.

NAMES OF BANKS.	Real estate owned for banking purposes.	Real estate by foreclosure.	Bank stock owned.	Miscellaneous assets.	Cash on deposit in banks.	Cash on hand.	Total assets.
Barre Savings Bank and Trust Co.	.....	.....	$8,257 50	.....	$9,688 50	$4,000 00	$405,911 66
Barton Savings Bank	.....	.....	700 00	$620 69	5,511 24	.....	70,569 05
Bellows Falls Savings Institution	$15,000 00	$13,550 00	.....	.....	48,103 11	9,606 77	1,114,900 21
Bennington County Savings Bank	26,000 00	9,301 98	10,000 00	93,076 95	23,289 19	11,116 25	681,812 79
Brattleboro Savings Bank	12,000 00	1,972 07	.....	.....	72,616 55	29,638 37	1,821,716 72
Burlington Savings Bank	16,000 00	33,811 20	19,320 00	.....	332,004 35	19,795 72	6,202,166 75
Burlington Trust Co.	19,000 00	3,858 50	32,780 00	.....	157,678 25	41,149 29	1,314,123 24
Capital Sav. Bank & Trust Co., Montpelier	.....	.....	1,300 00	12,219 92	26,772 77	17,332 26	521,926 45
Chester Savings Bank	.....	.....	2,800 00	.....	13,300 12	720 46	241,952 24
Citizens Sav. Bank & Trust Co., St, Johnsb'y	60,000 00	67,777 92	21,555 00	28,929 43	23,426 14	13,267 62	1,355,458 44
F. & M. Sav. Ins. & Trust Co., Burlington	.....	24,900 00	.....	.....	9,431 04	.....	63,431 04
Granite Savings Bank & Trust Co, Barre	12,500 00	14,903 18	1,300 00	.....	51,502 52	33,637 35	745,503 37
Hardwick Savings Bank & Trust Co.	.....	1,881 32	700 00	8,802 75	7,842 62	9,150 51	263,467 95
Home Savings Bank, Burlington	.....	.....	.....	1,007 38	1,715 44	521 19	33,873 84
Jamaica Savings Bank	500 00	14,230 78	.....	3,700 00	1,650 97	1,577 13	217,783 98
Lamoille County S. B. & T. Co., Hyde Park	.....	.....	11,000 00	.....	26,140 81	.....	563,308 74
Ludlow Savings Bank & Trust Co.	3,500 00	.....	3,400 00	.....	25,142 38	13,719 58	333,755 99
Lyndon Savings Bank, Lyndonville	7,146 62	11,008 81	23,900 00	.....	20,035 93	.....	383,374 85
Marble Savings Bank, Rutland	.....	68,952 13	21,500 00	.....	47,500 00	61,265 00	975,296 71
Montpelier Savings Bank & Trust Co.	.....	20,650 00	62,840 00	9,189 54	127,778 72	95,383 34	2,422,212 29
Northfield Savings Bank	4,000 00	10,275 36	16,000 00	.....	10,958 81	.....	500,973 33
Orleans Trust Co.	.....	7,000 00	2,000 00	1,000 00	38,571 68	3,274 81	440,067 01
Ottauquechee Savings Bank, Woodstock	5,000 00	2,300 00	600 00	.....	101,525 39	12,802 00	1,058,424 49
Passumpsic Savings Bank, St. Johnsbury	12,194 30	117,706 91	53,700 00	14,540 20	63,169 60	12,924 65	1,804,615 73
People's Trust Co., St. Albans	15,000 00	.....	.....	.....	23,856 94	5,860 68	591,114 96

Digitized by Google

Proctor Trust Co	.....	.....	.....	3,647 41	22,856 15	5,677 60	303,089 49
Randolph Savings Bank	.....	11,451 22	8,380 00	36,215 05	14,650 42	8,006 22	346,780 26
Richford Savings Bank & Trust Co	5,500 00	.....	.....	.....	19,001 37	3,096 82	357,298 87
Rutland Savings Bank	35,000 00	32,954 98	39,200 00	99,927 65	97,600 76	70,911 64	3,125,935 13
Rutland Trust Co	.....	12,328 35	14,600 00	24,511 91	35,066 58	.....	463,964 29
Springfield Savings Bank	.....	.....	34,400 00	12,782 22	37,288 24	3,772 36	1,028,137 13
State Trust Co., Rutland	.....	2,972 06	14,600 00	20,000 00	1,415 42	.....	227,668 25
Swanton Savings Bank & Trust Co	.....	.....	8,600 00	207 00	34 66	9 58	30,860 84
Union Savings Bank & Trust Co., Morrisville	4,000 00	.....	.....	38,563 97	28,073 30	10,010 52	488,348 68
Vermont Savings Bank, Brattleboro	10,000 00	28,200 00	.....	.....	197,833 57	8,724 55	3,418,573 69
Wells River Savings Bank	.....	.....	12,300 00	2,973 59	20,344 17	.....	298,890 76
White River Savings Bank, W. R. Junction	.....	16,095 67	1,100 00	15,328 23	16,595 71	2,270 86	368,464 60
Wilmington Savings Bank	2,900 00	.....	.....	.....	12,732 91	7,271 10	578,769 32
Windham County Savings Bank, Newfane	3,500 00	52,350 00	.....	.....	14,450 90	5,844 33	458,933 82
Windsor Savings Bank	8,000 00	28,918 47	3,000 00	.....	15,989 87	19,528 66	672,574 30
Winooski Savings Bank	3,544 68	.....	6,620 00	.....	33,436 48	5,563 52	632,910 68
Total	**$280,285 60**	**$609,150 91**	**$436,452 50**	**$427,243 89**	**$1,836,583 58**	**$486,778 36**	**$36,928,962 04**

Digitized by Google

TABLE NO. 3.

Number of depositors in each bank, and classified summary of liabilities, June 30, 1898.

NAMES OF BANKS.	Number of depositors in each bank.	Total amount of deposits.	Capital Stock.	Special reserve fund.	Other surplus and accumulations.	Miscellaneous liabilities.	Total liabilities.
Barre Savings Bank & Trust Co.	1,421	$350,901 83	$50,000 00	$3,000 00	$1,949 83	$60 00	$405,911 66
Barton Savings Bank	470	68,615 81	.....	70 00	.....	1,883 24	70,569 05
Bellows Falls Savings Institution	3,368	1,057,672 53	.....	39,000 00	18,227 68	.....	1,114,900 21
Bennington County Savings Bank, Bennington	2,421	658,586 78	.....	15,500 00	9,676 01	.....	681,812 79
Brattleboro Savings Bank	4,630	1,694,486 90	.....	85,000 00	42,259 82	.....	1,821,716 72
Burlington Savings Bank	15,206	5,890,469 92	.....	203,000 00	108,696 83	.....	6,202,166 75
Burlington Trust Co	2,847	1,172,644 19	50,000 00	50,000 00	1,213 25	40,265 80	1,314,123 24
Capital Savings Bank and Trust Co., Montpelier	1,272	415,926 45	100,000 00	.....	3,000 00	3,000 00	521,926 45
Chester Savings Bank	1,123	237,855 59	.....	3,000 00	1,096 65	.....	,241,952 24
Citizen's Savings Bank & Trust Co., St. Johnsbury	4,084	1,242,240 84	50,000 00	.....	38,109 94	25,107 66	1,355,458 44
Farmers' & Mechanics' S. B. & T. Co., Burlington	.....	.....	25,000 00	.....	8,431 04	30,000 00	63,431 04
Granite Savings Bank and Trust Co., Barre	3,211	665,710 63	50,000 00	10,000 00	17,612 74	2,180 00	745,503 37
Hardwick Savings Bank & Trust Co	853	197,913 31	48,905 00	188 00	5,043 53	11,418 11	263,467 95
Home Savings Bank, Burlington	256	32,990 09	.....	172 21	711 54	.....	33,873 84
Jamaica Savings Bank	848	204,312 07	.....	10,000 00	3,471 91	.....	217,783 98
Lamoille County Savings B. & T. Co., Hyde Park	2,011	467,590 83	50,000 00	31,641 38	14,076 53	.....	563,308 74
Ludlow Savings Bank & Trust Co	1,286	296,182 29	25,000 00	8,000 00	4,573 70	.....	333,755 99
Lyndon Savings Bank	1,968	377,479 03	.....	4,650 00	1,245 92	.....	383,374 95
Marble Savings Bank	3,439	945,296 71	.....	30,000 00	.....	.....	975,296 71
Montpelier Savings Bank & Trust Co	6,602	2,342,431 11	50,000 00	.....	24,386 09	5,395 09	2,422,212 29
Northfield Savings Bank	1,551	447,321 80	.....	40,000 00	5,070 94	8,580 59	500,973 33
Orleans Trust Co., Newport	1,721	371,720 35	50,000 00	.....	7,290 89	11,055 77	440,067 01
Ottauquechee Savings Bank, Woodstock	3,122	989,224 81	.....	30,434 69	20,101 31	18,663 68	1,058,424 49
Passumpsic Savings Bank, St. Johnsbury	6,454	1,740,953 95	.....	63,661 78	.....	.....	1,804,615 73
People's Trust Co., St. Albans	1,906	513,362 99	50,000 00	16,000 00	5,000 00	6,751 97	591,114 96
Proctor Trust Co	791	264,994 23	25,000 00	4,000 00	9,925 26	.....	303,089 49

Digitized by Google

Randolph Savings Bank	1,774	341,767 28		5,012 98			346,780 26
Richford Savings Bank and Trust Co.	1,087	269,244 93	50,000 00	15,000 00	3,455 00	19,598 94	357,298 87
Rutland Savings Bank	10,023	2,998,771 57		127,000 00	163 56		3,125,935 13
Rutland Trust Co	984	384,150 26	50,000 00	15,000 00	14,834 03		463,984 29
Springfield Savings Bank	2,907	924,014 06		51,577 00	52,251 48	294 59	1,028,137 13
State Trust Co., Rutland	262	107,051 94	100,000 00	15,000 00	2,616 31	3,000 00	227,668 25
Swanton Savings Bank and Trust Co.	20	679 76	25,000 00		766 08	4,415 00	30,860 84
Union Savings Bank & Trust Co., Morrisville	1,668	424,112 40	50,000 00		12,255 22	1,981 06	488,348 68
Vermont Savings Bank, Brattleboro	7,138	3,110,446 35		158,000 00	150,000 00	127 34	3,418,573 69
Wells River Savings Bank	1,065	296,422 61		2,260 00		208 15	298,890 76
White River Savings Bank, W. R. Junction	1,483	362,975 07		5,489 53			368,464 60
Wilmington Savings Bank	1,737	533,519 27		16,700 00	28,550 05		578,769 32
Windham County Savings Bank, Newfane	1,598	424,027 19		20,718 02	14,178 61		458,933 82
Windsor Savings Bank	2,050	640,701 20		27,686 76	4,186 34		672,574 30
Winooski Savings Bank	1,854	608,942 84		21,000 00	2,967 84		632,910 68
Total	108,511	$34,071,721 77	$898,905 00	$1,127,812 35	$636,535 93	$193,986 99	$36,928,962 04

Digitized by Google

TABLE NO. 4.

The rate per cent and amount of dividends paid, amount deposits and number by residents and non-residents of the 30th of June, 1898.

NAMES OF BANKS.	Rate per cent of dividends on deposit.	Rate per cent of dividends to stockholders.	Dividends to depositors for the year.	Dividends to stockholders for the year.	Amount of state taxes on deposits for the year.
Barre Savings Bank and Trust Co....	4	6	$8,095 54	$3,000 00	$1,589 02
Barton Savings Bank.....	4	....	1,641 00	.....	149 70
Bellows Falls Savings Institution....	4	....	39,116 67	.....	7,032 27
Benn. Co. Savings B'k, Bennington..	4	....	23,380 58	.....	4,403 83
Brattleboro Savings Bank.....	4	...	64,111 64	.....	11,993 12
Burlington Savings Bank.....	4	....	217,363 84	.....	35,587 93
Burlington Trust Co..	4	8	30,906 96	4,000 00	5,381 68
Capital S. B. & T. Co., Montpelier...	4	6	13,898 35	6,000 00	2,214 89
Chester Savings Bank.....	4	....	7,983 00	.....	1,335 63
Citizens S. B. & T. Co., St. Johnsb'ry	4	8	43,194 06	4,000 00	7,160 18
F. &. M. S. B. & T. Co., Burlington..	....	4	.....	1,000 00	10 56
Granite S. B. & T. Co., Barre.....	4	8	19,958 18	4,000 00	3.720 32
Hardwick S. B. & Trust Co.....	4	6	5,578 22	2,873 99	861 89
Home Savings Bank, Burlington	4	....	1,003 39	....	76 43
Jamaica Savings Bank.....	4	....	8,096 71	.....	1,446 69
Lamoille Co. S. B. & T. Co	4	....	17,492 22	.....	2,965 79
Ludlow Sav. Bank and Trust Co.....	4	....	8,581 06	.....	1,452 36
Lyndon Savings Bank.....	4	....	14,204 57	.....	2,466 16
Marble Savings Bank.....	4	....	35,843 59	.....	5,040 83
Montpelier Sav. Bank and Trust Co	4	10	82,781 77	5,000 00	13,701 86
Northfield Savings Bank.....	4	....	16,953 17	.....	3,222 04
Orleans Trust Co.....	4	6	13,194 32	3,000 00	2,252 19
Ottauquechee S. B. Woodstock.....	4	....	36,898 97	.....	6,508 10
Passumpsic S. B. St. Johnsbury.....	4	....	66,851 69	.....	11,904 64
Peoples Trust Co., St. Albans.....	....	10	10,747 89	5,000 00	2,427 32
Proctor Trust Co.....	4½	6	8,169 62	1,500 00	1,202 39
Randolph Savings Bank.....	3¾	....	12,017 49	.....	2,167 14
Richford S. B. & T. Co.....	4	9	10,200 00	4,500 00	1,585 78
Rutland Savings Bank	4	....	109,457 13	.....	19,302 63
Rutland Trust Co.....	....	6	13,107 55	3,000 00	2,099 03
Springfield Savings Bank.....	4	....	34,508 17	.....	6,509 17
State Trust Co., Rutland.....	3½	6	3,694 56	6,000 00	725 69
Swanton S. B. & T. Co.....	....	....	.....	.....	10 00
Union S. B. & T. Co., Morrisville....	4	6	12,693 65	3,000 00	2,373 23
Vermont Savings B'k, Brattleboro...	4	....	117,694 87	.....	22,806 20
Wells River Savings Bank.....	4	....	10,716 00	.....	1,752 08
White River S. B., W. R. Junction..	4	....	13,346 24	.....	2,364 71
Wilmington Savings Bank.....	4	....	20,180 15	.....	3,829 60
Windham Co. Savings Bank.....	4	....	16,752 73	.....	2,986 91
Windsor Savings Bank.....	4	....	22,563 95	.....	4,280 62
Winooski Savings Bank.....	4	....	21,917 69	.....	3,913 06
Total			1,215,777 19	55,873 99	212,813 67

Digitized by Google

TABLE NO. 4.—(Continued.)

of state tax paid on deposits for the year, amount of state and deposits exceeding $1,500 each in each bank on the

Expenditures for the year including taxes.	Number of resident depositors.	Amount of deposits of residents of the state	Number of non-resident depositors.	Amount of deposits of non-residents.	No. of depositors having $1,500 or over.	Amount of deposits exceeding $1,500.00 in each case.
$2,370 35	1,411	$343,612 42	10	$7,289 41	11	$37,026 42
715 35	467	68,202 51	3	413 30	.....	.....
10,704 64	2,398	694,267 43	970	343,405 10	91	163,216 81
6,573 03	2,303	613,244 55	118	43,342 23	25	44,145 08
20,020 10	2,076	693,900 50	2,554	1,000,586 40	146	287,593 31
53,513 16	12,521	4,642,780 54	2,685	1,247,689 38	582	1,131,453 15
19,439 24	2,711	1,067,634 55	136	105,009 64	127	324,664 34
4,671 27	1,260	410,728 69	12	5,197 76	33	91,444 27
2,545 35	1,077	222,212 52	46	15,643 07	9	17,317 09
14,633 06	3,871	1,178,925 55	213	63,315 29	51	121,092 25
17 06	.....	.....	.....	.....	.....	.....
8,053 44	3,117	631,674 78	94	34,035 85	45	39,858 62
3,350 03	827	192,695 99	26	5,217 32	7	6,813 19
113 20	252	32,838 39	4	151 70	2	4,101 02
3,226 83	806	181,917 17	42	22 394 90	8	15,531 22
6,210 78	1,932	449,123 44	79	18,467 39	19	38,364 44
3,446 86	1,253	290,903 40	33	5,278 89	9	21,882 82
4,378 31	1,924	358,065 52	44	19,413 51	4	7,289 67
9,932 88	3,302	897,026 11	137	48,270 60	59	123,669 30
28,692 56	6,429	2,241,796 98	173	100,634 13	153	381,398 68
5,442 10	1,478	422,958 09	73	24,363 71	25	46,481 50
5,802 14	1,653	357,274 74	68	14,445 61	27	56,947 54
10,388 12	2,929	922,010 71	193	67,214 10	79	148,596 31
20,273 84	6,014	1,613,538 60	440	127,415 35	98	184,601 00
5,274 04	1,896	498,489 48	10	14,873 51	16	136,109 46
2,151 38	754	250,805 88	37	14,188 35	17	54,357 27
3,556 23	1,733	332,434 57	41	9,332 71	6	10,200 94
4,138 78	1,032	252,164 93	55	17,080 00	23	17,309 75
28,579 39	9,286	2,702,354 70	737	296,416 87	151	276,716 02
4,217 09	910	346,441 41	74	37,708 55	32	52,786 36
9,236 45	2,850	916,814 06	57	7,200 00	67	125,910 36
2,998 24	241	95,611 55	21	11,440 39	10	19,129 58
200 00	20	679 76	.....	.....	.....	.....
6,142 25	1,616	395,690 18	52	28,422 22	25	76,980 00
32,765 62	5,240	2,034,283 22	1,898	1,076,163 03	405	737,202 44
3,284 86	747	213,244 77	318	83,177 84	13	26,690 07
5,969 22	1,064	242,595 51	419	120,379 56	19	33,777 92
7,460 12	1,601	477,197 53	136	56,321 74	42	12,736 13
6,623 87	1,358	357,912 50	240	66,124 69	12	21,360 59
6,593 53	1,479	453,884 31	571	196,816 89	42	79,538 76
5,925 67	1,733	553,905 92	121	55,036 92	79	132,411 73
379,630 44	95,571	28,641,843 56	12,940	5,429,878 21	2,569	5,106,705 41

Digitized by Google

TABLE NO. 5.

MISCELLANEOUS STATISTICS.

JUNE 30, 1898.

Number of savings banks and savings institutions in the state	23	
Number of trust companies	18	
Total	41	
Whole number of depositors June 30, 1898	108,511	
Increase of number of depositors over 1897	2,366	
Number of depositors resident in the state	95,571	
Number of non-resident depositors	12,940	
Number of depositors having deposits exceeding $1,500	2,569	
Amount of deposits exceeding $1,500, in each case	$5,106,705.41	
Total amount of deposits June 30, 1898		$34,071,721 77
Increase in one year		1,471,094 28
Amount of deposits by residents of the state		28,641,843 56
Increase over 1897		1,320,837 12
Amount of deposits by non-residents		5,429,878 21
Increase over 1897		150,257 16
Average amount of deposits to each depositor		313 99
Increase in average amount		6 86
Amount of state tax paid for the year		212,813 67
Decrease over 1897		1,263 31
Expenses for the year, exclusive of state tax		166,816 77
Increase over 1867		1,727 90
Real estate acquired by foreclosure		609,150 91
Increase over 1896		46,335 35

Digitized by Google

TABLE NO. 6.

Exhibiting a summary of the growth of Savings Banks in Vermont from 1850 to 1898.

YEAR.	Number of banks in operation.	Number of banks reporting.	Due Depositors. Amount.	Due Depositors. Gain or Loss.	Increase in periods of five years. Amount.
1850	6	2	$199,376 00	$.....	
1851	7	2	282,217 00	82,841 00	
1852	7	5	407,188 00	124,971 00	
1853	8	7	704,900 00	297,712 00	
1854	14	13	901,789 00	196,889 00	$702,413 00
1855	13	13	897,407 00	*4,382 00	
1856	13	13	897,432 00	25 00	
1857	12	12	875,909 00	*21,523 00	
1858	12	12	819,650 00	*56,259 00	
1859	12	12	940,840 00	121,199 00	39,051 00
1860	12	12	1,111,532 00	170,692 00	
1861	10	10	1,231,940 00	120,408 00	
1862	10	10	1,348,833 00	116,893 00	
1863	10	10	1,678,261 00	329,428 00	
1864	10	10	1,952,500 00	274,239 00	1,011,660 00
1865	10	10	1,708,531 00	*243,969 00	
1866	10	10	1,589,354 00	*119,177 00	
1867	10	10	1,815,662 00	226,308 00	
1868	10	10	2,046,321 00	230,659 00	
1869	10	9	2,301,940 00	255,619 00	349,440 00
1870	11	11	2,745,779 00	443,839 00	
1871	12	11	3,172,525 00	426,746 00	
1872	13	13	3,836,224 00	663,699 00	
1873	13	13	4,478,842 00	642,618 00	
1874	13	13	5,011,831 00	532,989 00	2,709,891 00
1875	13	13	6,004,694 00	992,863 00	
1876	15	15	6,670,670 00	665,976 00	
1877	15	15	6,815,828 00	145,158 00	
1878	16	16	6,722,689 00	*93,139 00	
1879	16	16	6,753,104 00	30,415 00	1,741,273 00
1880	16	16	7,346,469 00	593,365 00	
1880, including T. Co's	21	21	9,075,314 00	1,728,845 00	
1881, " "	22	22	10,659,485 00	1,584,171 00	
1882, " "	22	22	12,675,269 00	2,015,784 00	
1883, " "	25	25	14,050,647 08	1,375,377 37	
1884, " "	24	24	13,724,291 53	*326,355 55	6,971,186 00
1885, " "	26	26	13,699,231 63	*25,059 90	
1886, " "	26	26	14,253,963 47	554,731 84	
1887, " "	28	28	15,587,050 93	1,333,087 46	
1888, " "	29	29	16,602,067 76	1,015,016 83	
1889, " "	31	31	17,801,328 05	1,199,260 29	4,077,036 00
1890, " "	31	31	19,330,564 92	1,529,236 87	
1891, " "	34	34	21,620,303 49	2,289,738 57	
1892, " "	36	36	24,674,741 76	3,054,438 27	
1893, " "	39	39	27,262,929 69	2,588,187 93	
1894, " "	40	40	27,966,855 46	703,925 77	10,165,527 41
1895, " "	40	39	30,403,264 43	2,436,408 97	
1896, " "	40	40	32,170,742 88	1,767,478 45	
1897, " "	42	42	32,600,627 49	429,884 61	
1898, " "	41	41	34,071,721 77	1,471,094 28	

*Decrease.

Digitized by Google

Digitized by Google

INVESTMENT COMPANIES

AND

Co-Operative Savings & Loan Associations

IN VERMONT.

Digitized by Google

Digitized by Google

BRANDON INVESTMENT AND GUARANTEE COMPANY,

BRANDON, RUTLAND COUNTY, VERMONT.

JUNE 30, 1898.

ASSETS.		LIABILITIES.	
Tax sale certificates	$2,633 76	Capital stock paid in	$25,000 00
Premiums paid (interest advanced)	1,765 35	Undivided profits	14,055 53
Brandon National Bank	305 40	Bills payable	41,880 38
Other assets, viz:		Debenture bonds outstanding	5,700 00
Warrants, state, county and city	57,069 52	Dividends unpaid	750 00
Accrued interest	25,611 88		
Total	$87,385 91	Total	$87,385 91

STATEMENT OF DEBENTURE BONDS CERTIFIED TO BY TRUSTEES.

Series.	Rate per cent.	YEAR WHEN			SECURED BY	AMOUNT OF	
		Dated.	Due.	Redeemable.	Warrants.	Security.	Debentures.
A	5	1893-8.	1899.	1903.		$5,722 38.	$5,700 00.

When organized? April 8, 1892.
Under what State laws? Vermont, 1888.
Principal place of business? Brandon, Vt.
Authorized capital? $300,000.00.
Personal liability of stockholders? Amount subscribed.
How much of the capital stock is owned by the officers of the company $13,666 67
How much, if any, of the stock owned by its officers is pledged to the company as collateral? None.
Total amount of the capital stock held by the company as collateral? None.
Is the company subject to examination by State officers? Yes.
Total amount of outstanding warrants sold 6,180 81
Total amount of guaranteed warrants sold 650 00
Total amount of debentures certified (less amount on hand and with agents) 5,700 00
Total amount in process of foreclosure, including past-due interest and both first and second mortgages, where either is being foreclosed? None.
State the States and sections of States in which loans are made: Washington, Oregon, South Dakota, Colorado.
Trustees for debentures (if more than one class, state series certified to by each): Brandon National Bank.
Total amount of securities sold in Vermont during the past year 393 25
Rate of dividends paid for the last three years: 6 per cent.

Digitized by Google

OFFICERS.

S. H. Farrington, president; E. D. Thayer, vice-president; W. F. Scott, treasurer.

Directors—F. H. Farrington, E. D. Thayer, E. J. Ormsbee, E. S. Marsh, W. F. Scott.

STATE OF VERMONT, } ss.
County of Rutland. }

I, W. F. Scott, treasurer of the aforesaid company, do solemnly swear that the foregoing statement is true to the best of my knowledge and belief.

W. F. SCOTT, Treasurer.

Signed and sworn to before me this 9th day of July, 1898.

D. C. BROWN, Notary Public.

Digitized by Google

BURLINGTON BUILDING AND LOAN ASSOCIATION.

BURLINGTON, VERMONT.

Chartered 1878. Commenced business 1895.

JUNE 30, 1898.

ASSETS.		LIABILITIES.	
Loans on real estate	$30,475 00	Dues, capital	$32,047 00
Loans on shares	4,005 00	Profits, capital	2,119 21
Permanent expense account	125 00	Surplus	110 37
Temporary expense account	3 75	Guarantee account	40 00
Suspense account:		Forfeiture account	1 89
Accrued interest and fines	238 07	Interest	340 92
		Fines	10 26
		Transfer fees	75
		Withdrawal profits	49 04
		Treasurer cash advanced	127 38
	$34,846 82		$34,846 82

RECEIPTS.		EXPENDITURES.	
From dues	$17,590 00	For real estate loans	$11,791 00
Interest	1,690 47	For share loans	2,825 00
Fines	38 85	For capital withdrawn	6,017 00
Transfer fees	2 00	For profits withdrawn	359 24
Withdrawn profits	76 29	For temporary expense	106 04
Forfeiture profits	25		
Share loans repaid	250 00		
Cash on hand, June 30, 1897	1,323 04		
Cash advanced by treasurer	127 38		
	$21,098 28		$21,098 28

RECONCILIATION OF SHARE ACCOUNT WITH DUES AND PROFITS CAPITAL.

Date of Issue.	Series.	Shares in force.	Value per share	Total value.
May, 1895	1	281	$41.46	$11,650 26
November, 1895	2	282	34.39	9,697 98
May, 1896	3	94	27.52	2,586 88
November, 1896	4	271	20.25	5,650 35
May, 1897	5	213	14.38	3,062 94
November, 1897	6	188	8.10	1,522 80
May, 1898	7	147	2.00	294 00
Dues paid in advance				55 00
				$34,520 21

Digitized by Google

Dues capital as per general ledger	32,047 00
Profits capital as per general ledger	2,119 21
Dues unpaid	354 00
	$34,520 21

Number of shares issued during year, 444.
Number of shares now in force, 1,476.
Number of shares now borrowed upon, 357.
Largest number of shares held by any one member, 25.
Number of shares withdrawn during year, 347.
Number of shares forfeited during year, 7.
Number of shares retired during year, none.
Highest per centum of interest received during year, 7,
Lowest per centum of interest received during year, 6.
Number of members withdrawn during year, 45.
Present number of members, 194.
Present number of borrowers, 45.
Present number of non-borrowers, 149.
Number of loans secured by first mortgage on real estate, 30.
Number of loans on shares, 20.
Largest loan to any one member, $2,600.
Smallest loan to any one member, $50.
Amount of expenses of the corporation for the year, $106.04.

OFFICERS.

W. J. Van Patten, president; H. A. Woodbury, vice-president; R. A. Cooke, secretary and treasurer.

Security Committee—George D. Wright, C. A. Hibbard, H. W. Hall.

Finance Committee—C. W. Brownell, A. R. St. Pierre, W. C. Isham.

Directors—W. H. Van Patten, H. A. Woodbury, R. A. Cooke, Goorge D. Wright, C. A. Hibbard, H. W. Hall, C. W. Brownell, A. R. St. Pierre, W. C. Isham, T. E. Wales, F. C. Herrington, J. E. Lanon, B. M. Lambkin, J. J. Flynn, J. W. Russell; T. E. Wales, solicitor.

STATE OF VERMONT, } ss.
County of Chittenden. }

I. R. A. Cooke, treasurer and secretary of the aforesaid association, do solemnly swear that the foregoing statement is true to the best of my knowledge and belief R. A. COOKE.

Signed and sworn to, before me, this day of July, 1898.

F. E. WALES,
Justice of the Peace.

Digitized by Google

ESSEX CO-OPERATIVE SAVINGS AND LOAN ASSOCIATION.

ESSEX JUNCTION, VERMONT.

JUNE 30, 1898.

ASSETS.		LIABILITIES.	
Loans on bond and mortgage	$ 5,552 85	Capital to credit of instalment shares	$ 7,723 30
Loans on shares	835 15		
Loans on bank stock	100 00		
Loans on personal security	200 00		
Village orders as accepted	1,025 00		
Cash on hand	10 30		
	$ 7,723 30		$ 7,723 30

RECEIPTS.		DISBURSEMENTS.	
Cash on hand	$ 88 94	Loans on mortgage	$ 733 67
Interest received	309 57	Shares withdrawn and matured	721 54
Fines received	1 20	Village orders accepted	750 00
Entry and transfer fees	2 80	Cash on hand	10 30
	$ 2,215 49		$ 2,215 49

Name: Essex Co-operative Savings and Loan Association.
Where located? Essex Junction, Vt.
Date of organization? January 1st, 1891.
Plan, serial or permanent? Permanent.
Limit of stock? $100,000. Matured value af shares, $200.
How often are instalments due? Monthly.
State amount of installment per share, $1.00.
No. shares issued, 143. No. withdrawn, 25. No. forfeited, none. No. in force, 118.
Admission fee, 25 cents. Transfer fee, 25 cents.
Do you loan to others than members? Yes.
Do you loan without a pledge of stock? Yes.
How many shares are held by borrowing members? 30.
Do you loan upon stock alone? Yes. On what basis? 90 per cent.
Do you loan upon other securities than first mortgages and stock? Yes, three good names. Town and village order.
Where do you loan upon real estate? In Vermont only.
No. of loans on first mortgage, 14. Amount, $5,552.85.
No. of loans on shares, 13. Amount, $835.15.
Is premium fixed or otherwise? Not fixed.
Do you issue paid up stock? Yes. If so how many shares are issued? None.
At what per cent. of maturity value are they issued? 100 per cent.
Do you issue paid-up interest bearing shares? Yes. How many have been so issued? None.
At what per cent of maturity value are they issued? 100 per cent.

Digitized by Google

Total loans on bonds and mortgages in force, $5,552.85.
Appraised value of the property mortgaged as security, $10,000.
Estimated time of maturity of installment shares. Twelve years.
State the several sources of revenue? Dues, interest, fines, entry and transfer fees.
Treasurer's bond, $5,000.

OFFICERS.

S. A. Brownell, president; M. A. Bingham, vice-president: T. W. Sibly, treasurer; J. A. Donohue, secretary. Directors: C. M. Ferrin, W. B. Johnson, William Fletcher, C. S. Fletcher, A. B. Fandow, J. H. Allen, E. M. Whitcomb.

STATE OF VERMONT, County of Chittenden. } ss.

I, S. A. Brownell, president of the aforesaid association, do solemnly swear that the foregoing statement is true to the best of my knowledge and belief S. A. BROWNELL, President.

Signed and sworn to, before me, this 16th day of July, 1898.

M. A. BINGHAM,
Master in Chancery.

Digitized by Google

QUEEN CITY CO-OPERATIVE SAVINGS AND LOAN ASSOCIATION.

BURLINGTON, VERMONT.

SIX MONTHS ENDING JUNE 30, 1898.

ASSETS.		LIABILITIES.	
Loans on bond and mortgage	$7,300 00	Capital to credit of installment shares	$6,916 09
Loans on shares	180 00	Dues paid in advance not yet due	19 00
Interest due and unpaid	61 50	Installment loans, unpaid balances	600 00
Dues accrued and unpaid	148 00	Surplus	173 86
Furniture and fixtures	183 00	Temporary loan	300 00
Cash on hand	136 45		
	$8,008 95		$8,008 95

*RECEIPTS.		*DISBURSEMENTS.	
Cash on hand, Jan. 1	$ 11 91	Loans on mortgage	$1,700 00
Subscriptions on shares	1,422 31	Loaned on shares	80 00
Mortgages redeemed	725 00	Shares withdrawn	749 51
Premiums received	3 75	Home Savings Bank	101 00
Interest received	195 33	P. C. Dodge, printing	2 00
Fines received	14 56	W. H. Hale	5 00
Transfer fees	1 10	Cash on hand	136 45
Home Savings Bank	400 00		
	$2,773 96		$2,773 96

*For six months ending June 30, 1898.

Name? Queen City Co-Operative Savings and Loan Association.
Where located? Burlington, Vt.
Date of organization? 1895.
Plan, serial or permanent? Serial.
Limit of stock? 10,000 shares. Matured value of shares, $200.
How often are installments due? Monthly.
State amount of installment per share? $1.00.
No. shares issued, 354. No. withdrawn, 113. No. in force, 241.
Admission fee, 25c. Transfer fee, 25c for first, 15c each additional.
Withdrawal fee? Directors determine.
Do you loan to others than members? No.
Do you loan without a pledge of stock? No.
How many shares are held by borrowing members? 38.
Do you loan upon stock alone? Yes. On what basis? 90 per cent.
Do you loan upon other securities than first mortgages and stock? No.
Where do you loan upon real estate? In Vermont.
No. of loans on first mortgage, 5. Amount, $7,300.00.
No. of Loans on shares, 2. Amount, $180.00.
Is premium fixed or otherwise? No premium, 6 per cent.
State amount of accrued dues unpaid? $148.00.
State amount of accrued interest and premium unpaid? $61.50.
Do you issue paid-up stock? Yes. If so how many shares are issued? None

Digitized by Google

At what per cent of maturity value are they issued? 90 per cent.
Do you issue paid-up interest bearing shares? Yes. How many have been so issued? None.
At what per cent of maturity value are they issued? 90 per cent.
Total loans on bonds and mortgages in force? $7,300.00.
Appraised value of the property mortgaged as security? $11,000.00
Estimated time of maturity of installment shares? 10½ to 11 years.

OFFICERS.

Wm. H. Hale, president; C. L. Dolan, vice-president; T. P. Daley, secretary; James E. Miles, treasurer; directors, Laurence Bartley, E. E. Knott, J. B. Scully, C. E. Germain, Thos. F. Conlan.

STATE OF VERMONT, } ss.
County of Chittenden. }

I, Thomas P. Daley, secretary of the aforesaid Association, do solemnly swear that the foregoing statement is true to the best of my knowledge and belief.

THOMAS P. DALEY.

Signed and sworn to before me this 6th day of July, 1898.

E. E. KNOTT, Notary Public.

Digitized by Google

LOAN

AND

Investment Companies

IN

OTHER STATES.

Digitized by Google

Digitized by Google

NEW ENGLAND LOAN AND TRUST COMPANY.

DES MOINES, POLK COUNTY, IOWA,

JULY 1st, 1898.

ASSETS.		LIABILITIES.	
Loans secured by first lien on real estate	$5,443,102 30	Capital stock paid in	$875,000 00
Loans secured by second liens on real estate	4,644 20	Undivided profits	109,744 97
Loans on collateral sec'ty	4,650 20	Bills payable	65,000 00
Loans on personal sec'ty	592 80	Debenture bonds outstanding	5,039,486 00
Tax sale certificates	16,166 46	Interest paid in advance by borrowers	1,965 93
Stocks and bonds	1,700 00	Certificates of deposit bearing interest	33,181 67
Real estate by foreclosure	311,466 10	Deposits waiting investment	175,302 77
Foreclosure acc't (expens.)	19,574 99	Retained on loans	36,994 84
Furniture and fixtures	7,120 08	Treasurer's checks	1,701 94
Past-due interest matured within ninety days advanced by us	13,816 91		
Past-due interest matured within one year and over ninety days advanced by us	14,226 82		
Interest past-due more than one year advanced by us	5,637 95		
Past-due loans remitted for, but not paid to us	18,300 00		
Due from branch offices and agents	12,670 39		
Cash	134,531 42		
Installment com'sion notes	245,928 44		
Land contracts	27,049 06		
Debenture bonds	57,200 00		
Total	$6,338,378 12	Total	$6,338,378 12

DESCRIPTION OF STOCKS AND BONDS.

DESCRIPTION.	MARKET VALUE.	PAR VALUE.	BOOK VALUE.
Oklahoma school bond	700 00	.....	700 00
Iowa National Bank stock	1,125 00	1,000 00	1,000 00
Total	$1,825 00	$1,000 00	$1,700 00

Digitized by Google

STATEMENT OF DEBENTURE BONDS CERTIFIED TO BY TRUSTEES

SERIES.	Rate per cent.	YEAR WHEN			SECURED BY PLEDGE OF		AMOUNT OF	
		Dated.	Due.	Redeemable.	1st Mortgage Loans.	2nd Mortgage Loans.	Security.	Debentures.
1	6	1897	1907	1902	$102,440 00			$100,000 00
2	"	1897	1907	1902	102,100 00			100,000 00
3	"	1897	1907	1902	102,520 00			100,000 00
4	"	1897	1907	1902	102,275 00			100,000 00
5	"	1897	1907	1902	102,065 00			100,000 00
6	"	1898	1908	1903	51,350 00			50,000 00
9	"	1888	1898	1893	82,456 00			80,500 00
10	"	1888	1898	1893	87,812 30			86,000 00
11	"	1888	1898	1893	46,505 00			45,000 00
12	"	1888	1898	1893	71,475 00			70,000 00
13	"	1888	1899	1894	93,695 00			91,500 00
14	"	1889	1899	1894	101,105 00			99,000 00
15	"	1889	1899	1894	95,060 00			93,000 00
16	"	1889	1899	1894	92,870 00			91,000 00
17	"	1889	1899	1894	86,510 00			84,500 00
18	"	1889	1899	1894	103,065 00			99,000 00
19	"	1889	1899	1894	89,872 00			88,000 00
20	"	1889	1899	1894	89,814,00			87,500 00
21	"	1889	1900	1895	89,820 00			88,000 00
22	"	1890	1900	1895	99,853 00			97,500 00
23	"	1891	1901	1896	97,940 00			96,000 00
24	"	1891	1902	1897	101,426 25			98,500 00
25	"	1892	1902	1897	101,179 00			99,000 00
26	"	1893	1903	1898	80,747 50			78,500 00
27	"	1894	1905	1900	74,724 00			72,600 00
28	"	1895	1905	1900	57,567 00			56,100 00
29	"	1896	1906	1901	49,775 00			48,700 00
30	"	1896	1906	1901	26,650 00			25,800 00
31	"	1896	1906	1901	32,050 00			31,400 00
32	"	1896	1906	1901	30,275 00			29,500 00
33	"	1897	1907	1902	20,200 00			19,500 00
34	"	1897	1907	1902	24,705 00			24,100 00
35	"	1897	1907	1902	16,385 00			16,000 00
36	5	1898	1908	1903	41,168 00			40,000 00
37	6	1898	1908	1903	55,450 00		2,602,904 05	53,800 00
A	"	1891	1901	1896	101,479 00			99,000 00
B	"	1891	1901	1896	97,590 00			95,500 00
C	"	1892	1902	1897	101,205 00			98,800 00
D	"	1892	1902	1897	99,902 00			97,000 00
E	"	1892	1902	1897	76,710 00			75,000 00
F	"	1892	1902	1897	101,528 65			99,300 00
G	"	1892	1902	1897	96,909 00			94,900 00
H	"	1892	1903	1898	71,545 00			69,800 00
I	"	1893	1903	1898	42,380 00			40,300 00
J	"	1893	1903	1898	79,608 00			78,000 00
K	"	1894	1904	1899	88,379 65			86,500 00
L	"	1894	1904	1899	43,405 00			42,400 00
M	"	1894	1904	1899	51,214 00			49,900 00
N	"	1895	1905	1900	43,305 00			42,000 00
O	"	1895	1905	1900	36,596 00			35,700 00
P	"	1895	1905	1900	48,010 00			47,000 00
Q	"	1895	1905	1900	45,526 50			44,500 00
R	"	1895	1905	1900	54,134 00			52,200 00
S	"	1895	1906	1901	94,479 00			92,500 00
T	"	1896	1907	1902	87,505 00			85,500 00
U	"	1897	1907	1902	89,508 20			87,700 00

Digitized by Google

V	"	1897	1907	1902	13,833 00			13,500 00
W	"	1897	1907	1902	47,437 00			46,300 00
X	"	1897	1907	1902	20,425 00			19,500 00
Y	"	1897	1907	1902	44,400 00			43,400 00
Z	"	.....	.....	.....	30,095 00			29,500 00
B1	"	.....	.....	.....	20,562 00			19,000 00
C1	"	.....	.....	.....	46,640 00		1,774,311 00	45,500 00
A1	5	.....	.....	.....	86,240 00			82,000 00
B	5-4½	.....	.....	.....	157,992 00			154,036 00
1-2-3	5	.....	.....	.....	376,217 00		620,449 00	339,500 00
AA	7	.....	.....	.....		40,352 92		36,175 00
"	6½	.....	.....	.....		80,705 84		72,175 00
BB	"	.....	.....	.....		76,687 55		54,200 00
"	6	.....	.....	.....		15,333 51		8,900 00
1	"	.....	.....	.....		15,700 00		12,250 00
2	"	.....	.....	.....		12,450 00	241,209 82	10,050 00
Ex.		.....	.....	.....	2,711 25		2,711 25	
					$5,000,375 30	$241,209 82	5,241,585 12	$5,039,486 00

When organized? 1876.
Under what State laws? Iowa.
Principal place of business: Des Moines, Ia.
Authorized capital? $1,000,000.00.
Personal liability of stockholders? None.
How much of the capital stock is owned by the officers of the company..... $150,000 00
How much, if any, of the stock owned by its officers is pledged to the company as collateral..... 3,200 00
Total amount of the capital stock held by the company as collateral..... 6,000 00
Is the company subject to examination by State officers? No.
Total amount of outstanding loans..... 10,810,250 00
Total amount of guaranteed loans..... 5,376,148 00
Total amount of debentures certified (less amount on hand and with agents, $57,200.00)..... 5,039,468 00
Total amount in process of foreclosure, including past-due interest and both first and second mortgages, where either is being foreclosed..... 167,708 33
State the States and sections of States in which loans are made: Iowa, Missouri, eastern Kansas, Nebraska, central Texas, Weber and Salt Lake counties, Utah; Oklahoma Ter.
Trustees for debentures (if more than one class, state series certified to by each). Farmers' Loan and Trust Co., New York, series 1 to 37, 6 per cent. Ser. B, 1, 2, 3, 5 per cent; Real Estate Trust Co., Philadelphia, Pa., A to Z B1 and C1, 6 per cent, AA and BB, 6 and 7 per cent; Atlantic Trust Co., New York, Ser. A1, 5 per cent.
Total amount of securities sold in Vermont during the past year..... 809,960 00
Rate of dividends paid for the last three years? 6 per cent.

OFFICERS.

D. O. Eshbaugh, president; W. W. Witmer, 1st vice-president; E. D. Samson, 2d vice-president; W. F. Bartlett, secretary and treasurer. Directors: Richard B. Ferris, Henry D. Lyman, G. W. Marquardt, Henry Whelen, John Wyman, Frank K. Hipple, H. J. Pierce.

STATE OF NEW YORK, }
County of New York, } ss.

I, W. F. Bartlett, treasurer of the aforesaid company, do solemnly swear that the foregoing statement is true to the best of my knowledge and belief.

W. F. BARTLETT.

Signed and sworn to before me this 18th day of July, 1898.

L. L. CASSIDY, Notary Public.

Digitized by Google

VERMONT LOAN AND TRUST COMPANY.

LOCATED AT GRAND FORKS, GRAND FORKS COUNTY, NORTH DAKOTA.

JUNE 30, 1898.

ASSETS.		LIABILITIES.	
Loans secured by first liens on real estate	$258,981 00	Capital stock paid in	$175,000 00
Loans secured by second liens on real estate	8,594 29	Surplus fund	15,000 00
Earned commission on debenture loans	837 76	Undivided profits	118 39
Loans on collat'l security. Loans on pers'nl security..	28,340 00	Bills payable	7,538 10
Tax sale certificates and tax titles	10,798 07	Debenture bonds outstanding	223,100 00
Stocks and bonds	2,000 00	Loans paid but not remitted for	20,796 09
Real estate by foreclosure and purchase	124,551 76	Sundry personal credits	56,570 28
Foreclosure account (exp's)	1,946 58	Vermont State tax collected	125 75
Past-due interest matured within ninety days advanced by us	163 17		
Due from sundry persons	24,709 52		
Cash on hand and in banks	37,326 46		
Total	$498,248 61	Total	$498,248 61

DESCRIPTION OF STOCKS AND BONDS.

DESCRIPTION.	MARKET VALUE.	PAR VALUE.	BOOK VALUE.
Bonds Last Chance Mine		$2,000 00	$2,000 00

STATEMENT OF DEBENTURE BONDS CERTIFIED TO BY TRUSTEES.

SERIES.	Rate per cent.	YEAR WHEN Dated.	YEAR WHEN Due.	YEAR WHEN Redeemable.	SECURED BY PLEDGE OF 1st Mortgage Loans.	SECURED BY PLEDGE OF Real Estate.	AMOUNT OF Security.	AMOUNT OF Debentures.
B	6½	1888	1898	1893	$5,710 00	$1,350 00	$7,060 00	$5,600 00
C	6½	1888	1898	1893	8,865 00		8,865 00	6,900 00
D	6½	1889	1899	1894	24,161 00		24,161 00	22,900 00
E	6½	1889	1899	1894	5,165 00		5,165 00	4,500 00
F	6	1889	1899	1894	97,785 00	8,670 00	106,455 00	99,200 00
G	6	1891	1901	1896	40,255 00	12,365 00	52,620 00	50,000 00
H	6	1893	1903	1898	21,300 00	5,000 00	26,300 00	25,000 00
I	6	1894	1904	1899	9,525 00		9,525 00	9,000 00

Digitized by Google

When organized? September, 1886.
Under what State laws? Dakota Territory.
Principal place of business? Grand Forks, No. Dakota.
Authorized capital? $250,000.
Personal liability of stockholders? None above subscription.

How much of the capital stock is owned by the officers of the company	$13,000 00
How much, if any, of the stock owned by its officers is pledged to the company as collateral	4,200 00
Total amount of the capital stock held by the company as collateral	4,200 00
Is the company subject to examination by State officers? No.	
Total amount of outstanding loans	802,600 00
Total amount of guaranteed loans	628,000 00
Total amount of debentures certified (less amount on hand and with agents)	223,100 00
Total amount in process of foreclosure, including past-due interest and both first and second mortgages, where either is being foreclosed	11,200 00

State the States and sections of States in which loans are made: Eastern Washington, Northwestern Idaho, Northeastern North Dakota, Northeastern Minnesota.

Trustees for debentures (if more than one class, state series certified to by each): C. J. Amidon, Hinsdale, N. H., B. D. Harris and G. C. Averill, Brattleboro, Vt.

Rate of dividends paid for the last three years? None.

OFFICERS.

F. J. Holman, president; H. L. Whithed, treasurer; F. W. Wilder, secretary; C. B. Hopkins, gen'l agent; directors, C. B. Hopkins, Hinsdale, N. H., Geo. E. Holbrook, Keene, N. H., J. M. Parker, Fitzwilliam, N. H., A. E. Emery, Orange, Mass., F. B. Spalter, Winchester, Mass., F. J. Holman, Spokane, Wash., H. L. Whithed, Grand Forks, N. D., S. S. Titus, Grand Forks, N. D., F. W. Wilder, Grand Forks, N. D

STATE OF NORTH DAKOTA, } ss.
County of Grand Forks. }

I, F. W. Wilder, secretary of the aforesaid company, do solemnly swear that the foregoing statement is true to the best of my knowledge and belief.

F. W. WILDER.

Signed and sworn to before me this 26th day of August, 1898.

B. S. SWENGEL, Notary Public.

Digitized by Google

Digitized by Google

BUILDING AND LOAN ASSOCIATIONS

IN OTHER STATES.

Digitized by Google

Digitized by Google

CONNECTICUT BUILDING AND LOAN ASSOCIATION.

HARTFORD, CONNECTICUT.

For the six months ending June 30, 1898.

LOAN FUND.

ASSETS.		LIABILITIES.	
Loans on bond and mortgage	$693,591 31	Capital to credit of installment shares	$121,815 17
Loans on shares	4,013 00	Reserve—guarantee fund	100,000 00
Interest due and unpaid, secured	1,653 60	Interest bearing paid-up shares	61,000 00
Premium due and unpaid, secured	826 79	Interest and premium paid in advance not yet due	898 63
Real estate (including office, none)	67,589 26	Installment loans, unpaid balances	1,600 00
Furniture and fixtures	1,576 68	Insurance profits	10,597 78
Other assets:		Contingent account	3,350 72
Interest on assumed mortgages paid in advance	4,766 38	Mortgages assumed for members	470,850 00
Unearned discount on advanced payments	341 55	Interest on assumed mortgages accrued not yet due	3,222 51
U. S. bonds	2,270 00	Dividends accrued not yet due on paid-up shares	4,500 00
Cash in banks and on hand	24,744 45	Balance in expense fund	4,036 53
		Balance in insurance fund	4,448 72
		Guarantee fund surplus	362 68
		Withdrawal certificate surplus	486 00
		Undivided profits	14,204 28
Total	$801,373 02	Total	$801,373 02

Digitized by Google

LOAN FUND.

Receipts and disbursements for the six months ending June 30, 1898.

RECEIPTS.		DISBURSEMENTS.	
Cash on hand	$23,013 92	Loans on mortgage	$112,725 29
Assumed mortgages	80,050 00	Loaned on shares	2,427 29
Subscriptions on shares	50,680 61	Shares withdrawn	*66,455 24
Share loans repaid	232 29	Semi-annual interest and exp'nses on paid-up sh'r's	8,529 58
Paid-up stock	9,600 00	Miscellaneous, viz:	
Mortgages redeemed	84,005 89	Assumed mortgages paid	63,375 00
Foreclosures redeemed	631 81	Interest on assumed mortgages	15,402 85
Premiums received	9,680 62	Discount on advance payments	172 69
Profits on real estate	250 00	Real estate	5,490 34
Interest received	19,361 23	Insurance	27,599 41
Fines received	132 08	Death losses—Class A	1,600 00
Miscellaneous receipts, viz:		Furniture and fixtures	7 00
Transfer fees	49 00	Contingent account	52 99
Withdrawal profits	1,875 49	Taxes, repairs, etc	2,328 53
Profits returned from expense fund	1,500 00	Bills payable	13,000 00
Profits returned from insurance fund	5,938 35	Cash on hand, June 30, 1898	20,707 92
Insurance fund	28,710 61		
Death losses—Class A	1,600 00		
Bills receivable	1,458 77		
Rents	6,795 21		
Withdrawal certificate surplus	167 00		
U. S. bonds	1,141 25		
Bills payable	13,000 00		
Total	$339,874 13	Total	$339,874 13

(*$30,000 of this was prepaid shares retired by the Association.)

EARNINGS ACCOUNT.

Six months ending June 30, 1898.

DR.		CR.	
Interest on assumed mortgages	$15,655 33	Real estate sales	$250 00
Discount on advance payments	145 23	Interest and premium	25,085 92
Dividends and expenses on B. B. shares	2,991 54	Fines and transfer fees	181 08
Furniture and fixtures	92 70	Withdrawal profits	1,875 49
Taxes, repairs, etc	2,328 53	Ret'rned from exp'nse fund	1,500 00
Carried to undivided profits	14,474 37	Rents	6,795 21
Total	$35,687 70	Total	$35,687 70

Digitized by Google

UNDIVIDED PROFIT ACCOUNT.

Six months ending June 30, 1898.

DR.		CR.	
Withdrawals	$2,582 36	Balance, Jan. 1, 1898	$9,837 27
Contingent fund	1,300 00	Earnings, six months	14,474 37
Dividends on A. A. shares.	6,225 00		
Balance, June 30, 1898	14,204 28		
Total	$24,311 64	Total	$24,311 64

EXPENSE FUND, INCOME AND DISBURSEMENTS.

INCOME.		DISBURSEMENTS.	
Balance, Jan. 1, 1898	$4,446 53	Legal fees and salaries	$866 82
Cents per share per month of monthly dues paid in	25,575 73	Salaries	7,194 01
		Auditing and State examinations	636 31
Cents per share per month on paid up shares	883 10	Collection and exchange	1,605 67
		Rent	526 58
Cents per share per month on interest bearing shares, guarantee fund	1,556 25	Traveling	1,026 43
		Printing and supplies	1,091 51
Membership fees	37 50	Advertising	1,575 40
Rebate on withdrawals	542 41	Sundries	1,023 29
Sundries	113 00	Postage and express	662 74
Redemption fees	250 75	Total operating expenses exclusive of agents' commission	$16,208 76
Appraisal fees	445 00		
Medical fees	1,048 00	Agents' commissions	12,332 84
Insurance expenses	2,636 03	Withdrawals, etc	1,992 12
		Appraisal fees	429 05
		Medical fees	1,035 00
		Returned to loan fund	1,500 00
		Balance on hand, June 30, 1898	4,036 53
Total	$37,534 30	Total	$37,534 30

Name? The Connecticut Building and Loan Association.
Where located? Hartford, Conn.
Date of organization? May, 1895.
Plan, serial or permanent? Serial.
Limit of stock? None.
Matured value of shares? $100.
How often are installments due? Monthly.
State amount of installment per share? 50 cents and 25 cents.
Number of shares issued? 52,335.
Number withdrawn? 4,763.
Number cancelled? 13,693.
Number in force? 33,879.

Digitized by Google

Amount received on forfeited shares? $1,668.63.
Admission fee? $37.50.
Transfer fee? 49.
Withdrawal fee? None.
Renewal fee? None.
State amount of installment fee that goes to expense fund. 3 per cent first year, 1 per cent each year thereafter.
What other receipts go to expense fund? 4 per cent first year and 2 per cent each year thereafter on B B, C C, and amount set aside from guarantee fund.
Do you loan to others than members? No.
Do you loan without a pledge of stock? No.
How many shares are held by borrowing members? 7,080.
Do you loan upon stock alone? Yes.
On what basis? 90 per cent of cash withdrawal value.
Do you loan upon other security than first mortgages and stock? Our loans are made on the divided mortgage plan.
Where do you loan upon real estate? Vermont, Connecticut, Rhode Island, Pennsylvania and New Jersey.
Number of loans on first mortgage? 350.
Amount? $693,591.31.
Number of loans on shares? 48.
Amount? $4,013.
Is premium fixed or otherwise? Members bid.
If otherwise, state average per share. 25 cents.
What amount of admission fee was retained by agents last year? $37.50.
State amount of accrued dues unpaid? We do not figure these as an asset until paid.
State amount of accrued interest and premium unpaid? $2,480.39.
Do you issue paid-up stock? Yes
If so, how many shares are issued? Guarantee fund, 1,000 shares.
At what per cent of maturity value are they issued? Full par value, $100 per share.
Do you issue paid-up interest bearing shares? Yes.
How many have been so issued? 610 now in force.
At what per cent of maturity value are they issued? Full par value, $100 per share.
Total loans on bonds and mortgages in force? $693,591.31.
Appraised value of the property mortgaged as security? $924,800.
Estimated time of maturity of installment shares? A 120 months, B and C 108 months.
State the several sources of revenue:

1. Six per cent interest on advances (or loans.)
2. Premiums for priority of advances.
3. The monthly compounding of interest.
4. The monthly compounding of premiums.
5. From re-investment on divided mortgage plan.
6. From fines.
7. From transfer fees
8. From re-investment of coupon share funds.
9. From withdrawn shares.
10. From the insurance combination.

OFFICERS.

Hon. Geo. E. Keeney, president; Rockwell Keeney, vice president; E. C. Linn, secretary and treasurer. Directors—Hon. Geo. E. Keeney, Rockwell Keeney, Hon. E. C. Pinney, Hon. P. Garvan, R. B. Parker, E. C. Hilliard, Hon. E. Stevens Henry, E. C. Linn.

STATE OF CONNECTICUT, } ss.
County of Hartford. }

We, Geo. E. Keeney, president, and E. C. Linn, secretary, of the aforesaid Association, do solemnly swear that the foregoing statement is true to the best of our knowledge and belief.

GEO. E. KEENEY, President.
E. C. LINN, Secretary.

Signed and sworn to before me this 22nd day of July, 1898.

JNO. B. MILLIKEN, Notary Public.

Digitized by Google

BIENNIAL REPORT

OF THE

COMMISSIONER

OF

STATE TAXES,

OF THE

STATE OF VERMONT,

FOR THE YEARS

1897-98.

Digitized by Google

Digitized by Google

Report.

To the General Assembly of the State of Vermont:

I have the honor to submit this, my biennial report, for the last biennial period.

The total amount of taxes assessed under the provision of Chapter 31 of the Vermont Statutes, during the biennial period, is $771, 447.73, an increase over the amount assessed during the preceding biennial period of $38,689.36. During the same period there has been assessed upon Collateral Inheritances the sum of $11,478.27.

The following is a statement of the taxes assessed during the biennial period under Chapter 31, Vermont Statutes:

IN 1896.

Insurance Companies	$ 39,352 60
Savings Banks	160,808 35
Trust Companies	52,598 96
Telephone Companies	1,858 27
Telegraph Companies	1,755 44
Express Companies	2,071 84
Steamboat, Car and Transportation Companies	5,514 77
Sleeping or Palace Car Companies	191 89
Railroad Companies	108,158 08
Investment Companies	900 31
License Taxes for the year 1897	11,128 00
Total	$384,338 51

IN 1897.

Insurance Companies	$ 37,845 89
Savings Banks	159,146 75
Trust Companies	54,124 64
Telephone Companies	2,124 44
Telegraph Companies	1,790 24
Express Companies	2,010 94
Steamboat, Car and Transportation Companies	5,605 51
Sleeping or Palace Car Companies	208 06
Railroad Companies	112,385 96
Investment Companies	183 79
License Taxes for the year 1898	11,683 00
Total	$387,109 22

Digitized by Google

The following is a statement of the taxes assessed during the biennial period upon Collateral Inheritances:

IN 1897.

Estate of Nelson Wheelock		$ 543 70

IN 1898.

Estate of	O. F. Newill	$ 231 35
do	Aurellia Knight	170 80
do	Julia E. Pierpont	777 81
do	Francis Robinson	123 27
do	Warren Roberts	230 59
do	John O. Connors	188 69
do	Sibyl E. Lewis	550 00
do	Mrs. A. F. Earle	173 52
do	Julia H. Speer	7,486 35
do	Emily M. Gleason	302 00
do	Titus B. Gaige	364 30
do	Ed. McClure	117 98
do	Marth F. Hills	171 33
do	J. O. Webster	241 77
do	Jane D. Allen	169 01
do	Titus B. Gaige	25 00
do	Lucy B. Guild	154 50
		$11,478 27

The Statute relating to License Taxes should be so amended as to be applicable to mutual companies, as well as to stock companies. This is a tax upon the privilege of doing business as a corporation, and there is no reason why it should not be assessed upon mutual companies such as Building and Loan Associations and Mutual Insurance Companies.

Tables are appended hereto showing the amount of taxes assessed against the various corporations and persons liable under the Statute.

D. J. FOSTER,

Commissioner of State Taxes.

Digitized by Google

INSURANCE AND GUARANTEE COMPANIES.

	1896.	1897.
Aachen and Munich Fire		$59 61
Abington Mutual Fire	$31 97	
Ætna Fire	684 13	688 69
Ætna Fire and Accident	533 41	686 43
American Fire of New York	1 00	8 93
American Fire of Philadelphia	75 17	72 86
American Surety	54 97	40 58
Bankers Life		1 78
Bay State Beneficiary	232 15	
Boston Marine		60 05
British American Fire	143 63	130 05
Cambridge Mutual Fire	125 46	163 04
City Trust, Safe Deposit and Surety Company	4 30	14 00
Commercial Union Assurance	511 89	420 20
Connecticut Fire	482 47	365 31
Connecticut General Life	506 68	514 51
Connecticut Mutual Life	658 79	737 86
Continental Fire	704 24	575 46
Covenant Mutual Life	149 48	152 28
Equitable Life	1,774 56	1,871 43
Fidelity and Casualty	277 96	282 80
Fire Association	268 16	287 70
Fitchburg Mutual Fire	275 86	245 96
Guarantee Company of North America	3 29	21 98
Guarantors Liability and Indemnity	3 46	
Globe Fire		66 16
Granite State Fire	269 01	225 24
Greenwich Fire	7 89	4 09
Hartford Fire	706 45	636 04
Hartford Life and Annuity	1,412 46	1,371 43
Hartford Steam Boiler Inspection and Ins	101 16	88 90
Home Fire	786 19	782 08
Home Life	166 05	157 21
Insurance Company of North America	531 89	509 99
Inter-State Casualty	46 36	37 66
Kansas Mutual Life	1 44	
Lancashire Fire	219 33	255 67
Life Insurance Clearing Company	33 38	
Liverpool, London & Globe Fire	335 36	249 20
Lloyd's Plate Glass	28 08	17 78
London Guarantee and Accident	38 08	22 43
Manchester Fire	154 10	227 95
Manhattan Fire		40 68
Manhattan Life	56 34	49 90
Masonic Equitable Accident	304 52	265 54
Massachusetts Benefit Life Association	237 49	
Massachusetts Mutual Accident	79 58	146 95
Massachusetts Mutual Life	462 44	464 97
Merchants and Farmers Mutual Fire	99 18	86 52
Merchants of Newark, N. J.		48 79
Merchants of Providence, R. I.	40 20	88 60
Metropolitan Life	765 55	962 82
Metropolitan Plate Glass	4 79	3 52

Digitized by Google

	1896.	1897.
Mutual Benefit Life	131 85	156 46
Mutual Fire	6 99	
Mutual Life	3,872 19	3,643 72
Mutual Reserve Fund Life	241 90	301 44
National Fire	227 97	213 83
National Life	4,059 43	2,662 95
New England Fire	259 25	195 34
New England Mutual Accident	12 93	12 28
New England Mutual Life	48 50	
New York Life	3,709 52	3,405 42
New Hampshire Fire	281 20	354 55
New York Plate Glass	7 90	7 44
Niagara Fire	318 56	277 67
North British and Mercantile	217 42	240 82
Northern Assurance	98 92	159 68
Northwestern Mutual Life	1,375 78	1,583 22
Northwestern Life	383 14	366 97
Norwich Union Fire	150 41	127 65
Orient Fire	422 82	352 62
Pennsylvania Mutual	138 86	160 46
Palatine	204 77	214 73
Phenix	278 52	263 76
Phœnix of Hartford	580 14	587 62
Phœnix of London	141 24	144 89
Phœnix Mutual Life	845 78	841 40
Preferred Accident	46 08	47 60
Provident Life and Trust	17 71	18 30
Provident Savings Life	88 55	78 20
Quincy Mutual Fire	46 27	44 41
Security Mutual Fire	10 37	37 63
Springfield Fire and Marine	347 44	364 05
Standard Life and Accident	104 20	119 89
State Mutual Life	371 99	362 19
Traders and Mechanics	140 92	129 63
Trans-Atlantic Fire		14 65
Travelers	494 84	461 33
Union	107 07	33 30
Union Casualty and Surety	146 72	65 53
Union Central	73 66	120 74
Union Mutual Fire	946 32	1,065 47
Union Mutual Life	74 84	77 36
United States Life	114 32	96 16
United States Casualty	50 54	60 42
United States Fidelity and Casualty		3 24
United States Branch Employers Liability	54 94	69 61
United States Branch Sun	277 66	274 65
Vermont Life	281 43	259 27
Vermont Mutual Fire	2,292 30	3,329 11
Washington Life	63 30	61 90
Westchester Fire	113 14	89 94
Western Assurance	189 64	180 31
Total	$39,805 54	$37,845 89

Digitized by Google

NAMES.	Average amount of deposits and accumulations.	Average amount of assets invested in real estate.	Average amount of accumulations invested in U. S. government bonds.	Amount of average listed individual deposits in excess of $1500.00 each.	Net balance subject to tax.	Amount of tax.
Bellows Falls Savings Institution.						
Six months ending June 30, 1896	$1,088,048 96	$20,000 00	$	$11,250 00	$1,056,798 96	3,698 80
" " " December 31, 1896	1,059,537 50	20,000 00	.....	11,250 00	1,028,287 50	3,599 01
Bennington County Savings Bank.						
Six months ending June 30, 1896	544,182 71	16,283 34	.....	190,689 00	525,992 48	1,840 97
" " " December 31, 1896	567,748 98	15,529 00	.....	141,712 00	550,802 86	1,927 81
Brattleboro Savings Bank.						
Six months ending June 30, 1896	1,839,459 52	9,000 00	.....	4,127 18	1,826,332 34	6,392 15
" " " December 31, 1896	1,832,726 42	9,000 00	.....	4,445 08	1,819,281 34	6,367 48
Burlington Savings Bank.						
Six months ending June 30, 1896	5,391,399 45	46,002 00	314,420 32	124,445 89	4,906,531 24	17,172 86
" " " December 31, 1896	5,614,220 17	48,335 00	498,582 00	139,008 99	5,108,875 28	17,881 06
Chester Savings Bank.						
Six months ending June 30, 1896	165,943 80	.....	.....	1,343 72	164,600 08	576 10
" " " December 31, 1896	171,101 86	500 00	.....	1,343 72	169,258 14	592 40
Home Savings Bank.						
Six months ending June 30, 1896	16,154 00	.....	.....	.....	16,154 00	56 54
" " " December 31, 1896	18,888 00	.....	.....	.....	18,888 00	66 10
Jamaica Savings Bank.						
Six months ending June 30, 1896	232,185 27	10,048 88	.....	1,689 27	220,497 59	771 75
" " " December 31, 1896	231,772 66	10,198 38	.....	1,585 13	220,089 15	770 14

Digitized by Google

SAVINGS BANKS, 1896.—*Continued.*

NAMES.	Average amount of deposits and accumulations.	Average amount of assets invested in real estate.	Average amount of accumulations invested in U. S. government bonds.	Amount of average listed individual deposits in excess of $1,500,00 each.	Net balance subject to tax.	Amount of tax.
Lyndon Savings Bank.						
Six months ending June 30, 1896	$ 843,146 89	$ 9,216 00	$	$	$ 833,930 89	1,168 75
" " " December 31, 1896	845,800 18	11,609 28	.....	.....	834,190 90	1,169 65
Marble Savings Bank.						
Six months ending June 30, 1896	889,910 23	29,428 92	18,000 00	35,753 25	806,728 06	2,823 55
" " " December 31, 1896	888,745 04	38,727 18	30,000 00	38,291 58	781,726 28	2,736 04
Northfield Savings Bank.						
Six months ending June 30, 1896	478,456 90	15,400 00	.....	3,913 56	459,143 34	1,607 00
" " " December 31, 1896	478,548 54	15,750 06	.....	3,954 18	458,844 36	1,605 95
Ottaquechee Savings Bank.						
Six months ending June 30, 1896	960,340 58	6,262 50	.....	19,885 39	934,192 69	3,269 67
" " " December 31, 1896	975,406 38	5,375 00	18,750 00	15,784 18	935,547 20	3,274 42
Passumpsic Savings Bank.						
Six months ending June 30, 1896	1,761,074 11	61,357 52	12,650 00	20,313 87	1,666,752 72	5,833 63
" " " December 31, 1896	1,759,968 16	61,417 86	12,150 00	17,554 32	1,668,845 98	5,840 96
Randolph Savings Bank.						
Six months ending June 30, 1896	298,878 93	4,101 22	5,000 00	1,671 42	288,106 29	1,008 38
" " " December 31, 1896	297,336 96	3,801 22	5,000 00	1,106 72	287,429 02	1,006 00
Rutland Savings Bank.						
Six months ending June 30, 1896	2,849,628 00	75,839 16	55,400 00	36,194 95	2,682,193 89	9,387 67
" " " December 31, 1896	2,858,084 82	79,172 50	80,400 00	34,601 25	2,663,910 57	9,323 65

Digitized by Google

Springfield Savings Bank.						
Six months ending June 30, 1896	$1,038,994 63	$12,482 00	$.....	$29,927 52	$996,585 11	$3,488 08
" " " December 31, 1896	1,023,932 45	12,732 00	.....	35,504 03	975,696 42	3,414 93
Vermont Savings Bank.						
Six months ending June 30, 1896	3,416,769 17	8,000 00	66,400 00	33,128 37	3,309,240 80	11,582 34
" " " December 31, 1896	3,416,226 53	8,000 00	62,500 00	32,494 22	3,313,232 31	11,596 31
Wells River Savings Bank.						
Six months ending June 30, 1896	200,389 67	.....	.....	1,748 29	198,641 38	695 24
" " " December 31, 1896	217,530 22	.....	4.000 00	481 87	213,048 35	745 66
White River Savings Bank.						
Six months ending June 30, 1896	359,566 89	13,057 06	.....	.....	346,509 83	1,212 78
" " " December 31, 1896	365,156 74	13,018 36	.....	.....	352,138 38	1,232 48
Wilmington Savings Bank.						
Six months ending June 30, 1896	561,705 70	1,950 00	15,000 00	9,289 75	535,465 95	1,874 12
" " " December 31, 1896	569,905 95	2,200 00	18,333 33	9,200 81	540,171 81	1,890 61
Windham County Savings Bank.						
Six months ending June 30, 1896	478,640 91	31,043 00	.....	2,769 40	444,828 51	1,556 89
" " " December 31, 1896	470,667 88	12,969 00	.....	2,556 17	455,142 71	1,593 00
Windsor Savings Bank.						
Six months ending June 30, 1896	682,445 68	14,554 00	.....	1,924 81	655,966 87	2,330 88
" " " December 31, 1896	659,515 79	23,804 00	.....	1,681 24	634.080 55	2,219 11
Winooski Savings Bank.						
Six months ending June 30, 1896	518,927 90	3,600 00	8,333 33	4,009 02	502,985 55	1,760 45
" " " December 31, 1896	546,296 08	3,600 00	10,000 00	4,986 89	527,709 19	1,846 98
Total						$160,808 33

Digitized by Google

NAMES.	Average amount of deposits and accumulations.	Average amount of assets invested in real estate.	Average amount of accumulations invested in U. S. government bonds.	Amount of average listed individual deposits in excess of $1,500.00 each.	Net balance subject to tax.	Amount of tax.
Barton Savings Bank.						
Six months ending June 30, 1897	$6,678 99	$.....	$	$	$6,678 99	23 38
" " " December 31, 1897	35,942 51	.....	4,137 14	.....	31,805 37	111 32
Bellows Falls Savings Bank.						
Six months ending June 30, 1897	1,033,661 42	23,000 00	.....	9,743 00	1,000,918 42	3,503 22
" " " December 31, 1897	1,040,046 02	22,000 00	.....	9,743 00	1,008,303 02	3,529 05
Bennington County Savings Bank.						
Six months ending June 30, 1897	586,205 94	14,074 00	.....	1,680 93	70,451 01	1,996 58
" " " December 31, 1897	614,899 26	13,566 67	.....	1,255 11	600,077 48	2,100 27
Brattleboro Savings Bank.						
Six months ending June 30, 1897	1,777,698 81	9,000 00	4,166 66	4,637 05	1,759,895 10	6,159 62
" " " December 31, 1897	1,762,059 93	10,513 39	80,000 00	4,829 02	1,666,717 52	5,833 50
Burlington Savings Bank.						
Six months ending June 30, 1897	5,741,108 17	47,822 00	528,833 00	138,038 31	5,026,414 86	17,592 45
" " " December 31, 1897	5,873,711 90	49,150 00	560,215 00	137,067 62	5,127,279 28	17,945 48
Chester Savings Bank.						
Six months ending June 30, 1897	184,205 88	333 33	.....	1,567 02	182,305 03	638 06
" " " December 31, 1897	200,873 83	.....	.....	1,567 02	199,306 81	697 57
Home Savings Bank.						
Six months ending June 30, 1897	19,528 00	.....	.....	.....	19,528 00	68 34
" " " December 31, 1897	22,889 00	.....	.....	1,000 00	22,889 00	76 48

Digitized by Google

Jamaica Savings Bank.						
Six months ending June 30, 1897.....	$227,617 63	$10,091 69	$	$1,797 11	$216,028 83	$756 10
" " " December 31, 1897.....	221,201 91	10,643 60	.....	1,453 10	209,105 21	731 87
Lyndon Savings Bank.						
Six months ending June 30, 1897.....	354,937 65	14,558 64	.....	511 66	339,867 35	1,189 53
" " " December 31, 1897.....	367,324 67	14,818 17	.....	611 66	351,894 84	1,231 63
Marble Savings Bank.						
Six months ending June 30, 1897.....	882,738 94	54,105 37	43 333 33	34,482 82	750,817 42	2,627 86
" " " December 31, 1897.....	900,821 84	61,165 37	94,166 67	40,283 16	705,256 68	2,468 40
Northfield Savings Bank.						
Six months ending June 30, 1897.....	471,071 47	17,350 00	.....	3,556 38	450,165 09	1,575 58
" " " December 31, 1897.....	482,823 75	18,950 00	4,583 00	3,158 57	456,132 18	1,596 46
Ottaquechee Savings Bank.						
Six months ending June 30, 1897.....	975,387 98	4,250 00	30,458 33	17,646 22	923,033 43	3,230 62
" " " December 31, 1897.....	996,965 12	4,250 00	54,000 00	16,578 67	922,136 45	3,227 48
Passumpsic Savings Bank.						
Six months ending June 30, 1897,.....	1,737,358 38	62,001 28	10,650 00	23,179 71	1,641,527 39	5,745 34
" " " December 31, 1897.....	1,770,349 72	73,412 99	23,170 83	19,721 68	1,654,044 22	5,789 15
Randolph Savings Bank.						
Six months ending June 30, 1897.....	307,144 65	6,901 22	5,000 00	1,411 43	293,832 00	1,028 41
" " " December 31, 1897.....	327,228 49	10,501 22	5,000 00	1,504 50	310,222 77	1,085 78
Rutland Savings Bank.						
Six months ending June 30, 1897.....	2,882,518 51	79,172 50	120,266 66	38,021 79	2,645,057 56	9,257 64
" " " December 31, 1897.....	2,978,528 49	79,172 50	225,000 00	38,389 79	2,635,961 20	9,225 86
Springfield Savings Bank.						
Six months ending June 30, 1897.....	991,567 30	12,500 00	.....	29,281 43	949,785 87	3,324 25
" " " December 31, 1897.....	989,432 02	43,565 00	.....	29,281 43	916,585 59	3,208 04
Vermont Savings Bank.						
Six months ending June 30, 1897.....	3,333,444 53	82,419 33	25,000 00	36,299 80	3,239,725 40	11,339 04
" " " December 31, 1897.....	3,343,240 67	42,600 00	25,000 00	40,047 13	3,235,598 54	11,324 57
Wells River Savings Bank.						
Six months ending June 30, 1897.....	237,277 20	.....	4,000 00	.....	232,776 50	814 71
" " " December 31, 1897.....	272,339 97	.....	4,000 00	.....	267,820 44	937 37

Digitized by Google

SAVINGS BANKS, 1897.—*Continued.*

NAMES.	Average amount of deposits and accumulations.	Average amount of assets invested in real estate.	Average amount of accumulations invested in U. S. government bonds.	Amount of average listed individual deposits in excess of $1,500.00 each.	Net balance subject to tax.	Amount of tax.
White River Savings Bank.						
Six months ending June 30, 1897	$347,592 17	$13,018 36	$	$845 52	$338,728 29	$1,168 05
" " " December 31, 1897	344,395 15	14,326 18		1,023 00	329,045 97	1,151 65
Wilmington Savings Bank.						
Six months ending June 30, 1897	567,937 76	2,200 00	22,333 33	7,360 09	536,044 34	1,876 15
" " " December 31, 1897	579,964 89	2,200 00	27,000 00	13,810 46	536,954 43	1,879 34
Windham County Savings Bank.						
Six months ending June 30, 1897	464,234 08	31,043 00		2,680 25	430,510 83	1,506 78
" " " December 31, 1897	460,329 54	34,729 00		2,704 44	422,896 10	1,480 13
Windsor Savings Bank.						
Six months ending June 30, 1897	634,688 96	29,804 00	620 00	2,246 87	602,018 09	2,107 06
" " " December 31, 1897	643,136 18	18,304 00	15,948 00	2,151 43	606,732 67	2,123 56
Winooski Savings Bank.						
Six months ending June 30, 1897	561,215 79	3,600 00	10,000 00	6,690 43	540,925 36	1,893 23
" " " December 31, 1897	585,637 80	3,600 00	10,833 33	8,393 98	562,810 49	1,969 83
Total						$159,146 75

Digitized by Google

SAVINGS BANKS AND TRUST COMPANIES, 1896.

NAMES.	Average amount of deposits and accumulations.	Average amount of assets invested in real estate	Average amount of accumulations invested in U. S. gov'nm'nt bonds.	Amount of average listed individual deposits in excess of $1,500 each.	Net balance subject to tax.	Amount of tax.
Barre Savings Bank and Trust Co.						
Six months ending June 30, 1896	$208,172 52	.....	$17,264 01	$3,936 91	$186,971 60	$654 40
" " December 31, 1896	218,419 30	.....	24,458 07	3,943 33	190,017 90	665 05
Bradford Savings Bank and Trust Co.						
Six months ending June 30, 1896	532,631 73	$36,750 00	.....	30,070 62	456,811 11	1,598 84
" " December 31, 1896	497,500 32	36,750 00	.....	7,992 26	452,758 06	1,584 65
Burlington Trust Co.						
Six months ending June 30, 1896	1,021,890 99	42,428 50	30,000 00	208,996 68	740,465 81	2,591 63
" " December 31, 1896	1,019,900 74	41,953 50	30,000 00	218,271 20	729,676 04	2,553 86
Capital Savings Bank and Trust Co.						
Six months ending June 30, 1896	256,248 50	.....	1,000 00	3,064 72	252,183 78	882 64
" " December 31, 1896	277,006 82	.....	1,000 00	3,064 72	272,942 10	955 30
Citizens' Savings Bank and Trust Co.						
Six months ending June 30, 1896	1,014,599 03	66,601 50	.....	17,742 64	930,254 89	3,255 89
" " December 31, 1896	1,010,071 76	80,537 00	.....	17,037 02	912,497 74	3,193 74
Farmers' and Mechanics' Savings Institut'n & Trust Co.						
Six months ending June 30, 1896	91 54	.....	.....	.....	91 54	32
" " December 31, 1896	91 54	.....	.....	.....	91 54	32
Granite Savings Bank and Trust Co.						
Six months ending June 30, 1896	534,667 13	6,500 00	2,166 66	4,434 76	521,565 71	1,825 48
" " December 31, 1896	548,589 24	6,500 00	5,000 00	3,885 14	533,204 10	1,866 21

Digitized by Google

SAVINGS BANKS AND TRUST COMPANIES, 1896.—*Continued.*

NAMES.	Average amount of deposits and accumulations.	Average amount of assets invested in real estate	Average amount of accumulations invested in U. S. gov'nm'nt bonds.	Amount of average listed individual deposits in excess of $1,500 each.	Net balance subject to tax.	Amount of tax.
Hardwick Savings Bank and Trust Co.						
Six months ending June 30, 1896	105,294 49	.....	.....	7,708 41	97,591 08	341 60
" " December 31, 1896	110,594 91	.....	.....	7,473 84	103,121 07	360 92
Lamoille County Savings Bank and Trust Co.						
Six months ending June 30, 1896	398,464 75	.....	.....	10,747 95	387,716 80	1,357 00
" " December 31, 1896	398,868 72	.....	.....	6,532 90	392,330 82	1,373 16
Ludlow Savings Bank and Trust Co.						
Six months ending June 30, 1896	177,344 00	1,000 00	6,496 00	8,993 41	160,854 59	562 98
" " December 31, 1896	176,982 00	1,000 00	6,480 00	8,993 41	160,508 59	561 75
Montpelier Savings Bank and Trust Co.						
Six months ending June 30, 1896	2,156,859 79	11,595 00	9,716 66	117,773 39	2,017,844 74	7,062 45
" " December 31, 1896	2,265,184 01	15,650 00	25,883 33	183,554 64	2,091,146 04	7,319 01
Orleans Trust Co.						
Six months ending June 30, 1896	307,187 23	7,000 00	.....	6,597 34	293,589 89	1,027 57
" " December 31, 1896	305,330 51	7,000 00	.....	6,714 71	291,615 80	1,020 66
Peoples' Trust Co.						
Six months ending June 30, 1896	404,786 47	15,000 00	4,986 81	19,986 81	384,799 66	1,347 85
" " December 31, 1896	371,557 93	15,000 00	19,477 63	.....	337,080 30	1,179 78
Proctor Trust Co.						
Six months ending June 30, 1896	155,305 22	.....	.....	9,417 19	145,888 03	510 61
" " December 31, 1896	160,494 49	.....	.....	11,577 87	148,916 62	521 21

Digitized by Google

Richford Savings Bank and Trust Co.						
Six months ending June 30, 1896	282,336 00	2,200 00	.....	13,936 00	216,200 00	756 70
" " December 31, 1896	289,897 00	2,200 00	.....	13,767 00	223,930 00	783 76
Rutland Trust Co.						
Six months ending June 30, 1896	338,806 09	5,224 79	20,000 00	24,019 66	289,561 64	1,013 47
" " December 31, 1896	351,278 58	5,356 84	20,000 00	19,469 00	306,452 74	1,072 58
State Trust Co.						
Six months ending June 31, 1896	132,605 54	2,452 44	.....	6,707 54	123,445 56	432 06
" " December 30, 1896	121,430 61	66.011 91	.....	6,918 75	48,499 95	169 75
Union Savings Bank and Trust Co.						
Six months ending June 30, 1896	338,609 01	2,400 00	.....	28,131 37	308,077 64	1,078 21
" " December 31, 1896	353,086 92	2,400 00	.....	31,879 98	319,306 99	1,117 55
Total						$52,598 96

Digitized by Google

SAVINGS BANKS AND TRUST COMPANIES, 1897.

NAMES.	Average amount of deposits and accumulations.	Average amount of assets invested in real estate	Average amount of accumulations invested in U. S. gov'nm'nt bonds.	Amount of average listed individual deposits in excess of $1,500 each.	Net balance subject to tax.	Amount of tax.
Barre Savings Bank and Trust Co.						
Six months ending June 30, 1897	238,034 50	.....	24,954 75	8,664 14	204,415 61	715 44
" " December 31, 1897	273,314 33	.....	25,098 50	8,626 09	239,594 74	838 58
Bradford Savings Bank and Trust Co.						
Six months ending June 30, 1897	474,778 47	36,750 00	.....	6,205 39	421,823 08	1,511 38
" " December 31, 1897	486,905 36	36,750 00	.....	7,105 43	393,049 93	1,375 67
Burlington Trust Co.						
Six months ending June 30, 1897	1,087,795 87	41,858 50	41,666 66	240,093 98	764,176 73	2,674 62
" " December 31, 1897	1,148,636 12	39,429 43	100,000 00	250,029 69	759,177 00	2,657 06
Capital Savings Bank and Trust Co.						
Six months ending June 30, 1897	297,087 56	.....	1,000 00	11,617 50	284,470 06	995 64
" " December 31, 1897	360,976 64	.....	1,000 00	11,617 50	348,359 14	1,219 25
Citizens' Savings Bank and Trust Co.						
Six months ending June 30, 1897	1,018,062 15	.....	200 00	15,069 29	1,002,792 86	3,509 78
" December 31, 1897	1,056,374 18	.....	300 00	13,101 56	1,042,972 62	3,650 40
Farmers' and Mechanics' Savings Inst. & Trust Co.						
Six months ending June 30, 1897	91 54	.....	.....	.....	91 54	28
" " December 31, 1897	90 41	.....	.....	.....	90 41	28
Granite Savings Bank and Trust Co.						
Six months ending June 30, 1897	552,878 89	21,260 21	17,500 00	7,094 28	507,024 40	1,774 55
" " December 31, 1897	591,566 06	21,842 74	20,918 00	7,655 68	541,649 64	1,895 77

Digitized by Google

SAVINGS BANKS AND TRUST COMPANIES, 1897.—*Continued.*

NAMES.	Average amount of deposits and accumulations.	Average amount of assets invested in real estate	Average amount of accumulations invested in U. S. gov'nm'nt bonds.	Amount of average listed individual deposits in excess of $1,500 each.	Net balance subject to tax.	Amount of tax.
Hardwick Savings Bank and Trust Co.						
Six months ending June 30, 1897	$120,124 71	.....	.....	$11,652 18	$108,472 53	$379 61
" " December 31, 1897	129,409 74	.....	.....	11,481 68	117,928 06	412 72
Lamoille County Savings Bank and Trust Co.						
Six months ending June 30, 1897	407,884 32	.....	.....	7,190 65	400,693 67	1,402 43
" " December 31, 1897	436,102 23	.....	.....	8,730 77	427,371 46	1,495 80
Ludlow Savings Bank and Trust Co.						
Six months ending June 30, 1897	199,056 00	$1,000 00	$5,400 00	5,640 99	187,015 01	654 50
" " December 31, 1897	221,353 00	1,000 00	4,320 00	5,640 99	210,392 01	736 36
Montpelier Savings Bank and Trust Co.						
Six months ending June 30, 1897	2,302,599 80	.....	42,166 66	212,029 85	2,048,403 29	7,169 41
" " December 31, 1897	2,212,420 58	.....	54,500 00	291,505 07	1,866,415 51	6,532 45
Orleans Trust Co.						
Six months ending June 30, 1897	309,790 77	7,000 00	.....	7,618 62	295,172 15	1,033 10
" " December 31, 1897	323,853 95	7,000 00	.....	8,928 16	307,925 79	1,077 74
Peoples' Trust Co.						
Six months ending June 30, 1897	404,852 88	15,000 00	31,459 41	1,954 58	356,438 89	1,247 54
" " December 31, 1897	451,382 25	15,000 00	53,000 00	3,909 16	379,473 09	1,328 16
Proctor Trust Co.						
Six months ending June 30, 1897	170,652 40	.....	.....	13,425 74	157,226 66	550 29
" " December 31, 1897	201,503 47	.....	.....	15,412 51	186,090 96	617 10

Digitized by Google

Richford Savings Bank and Trust Co.						
Six months ending June 30, 1897	$231,965 67	$2,200 00	.....	$10,878 00	$218,877 67	$766 11
" " December 31, 1897	250,999 00	2,200 00	.....	14,607 00	234,192 00	819 67
Rutland Trust Co.						
Six months ending June 30, 1897	338,956 04	10,557 26	$20,000 00	20,116 00	288,282 78	1,008 99
" " December 31, 1897	350,928 75	9,879 87	20,000 00	22,467 33	298,581 55	1,045 04
State Trust Co.						
Six months ending June 30, 1897	111,853 20	2,875 84	.....	6,026 76	102,950 60	360 33
" " December 31, 1897	106,679 77	2,934 92	.....	5,071 44	98,678 41	345 36
Union Savings Bank and Trust Co.						
Six months ending June 30, 1897	361,583 01	400 00	641 02	33,931 56	326,610 48	1,148 10
" " December 31, 1897	420,343 49	.....	34,519 22	48,642 37	337,181 90	1,180 18
Total						$54,124 64

Digitized by Google

BY WHOM OPERATED.	ROADS OPERATED.	Total gross earnings.	Total earnings in Vt. subject to taxation.	Tax.
Atlantic & St. Lawrence.	Atlantic & St. Lawrence.	$470,752 39	$48,297 14	$1,207 43
Six months ending June 30, 1896.....	.....		54,134 53	1,353 36
" " " December 31, 1896...	.....	558,522 76		
Barre.	Barre.		16,619 07	415 48
Six months ending June 30, 1896.	.....	16,619 07	19,655 76	491 39
" " " December 31, 1896...	.....	19,655 76		
Bennington & Rutland.	Bennington & Rutland.		112,078 88	2,801 93
Six months ending June 30, 1896.....	.....	112,078 88	117,641 27	2,941 06
" " " December 31, 1896...	.....	117,641 27		
Central Vermont.	Consolidated of Vermont, Rutland, Addison County, Vermont & Massachusetts, Montpelier & White River, Montreal, Portland & Boston, Stanstead, Shefford & Chambly, Montreal & Vermont Junction, Brattleboro & Whitehall, Missisquoi Valley, Burlington & Lamoille Valley, Ogdensburg and Lake Champlain, Saratoga & St. Lawrence, New London Northern.			
Six months ending June 30, 1896.....	.....	1,899,720 94	860,003 67	21,500 09
" " " December 31, 1896...	.....	1,901,277 11	781,805 15	19,545 13
Clarendon & Pittsford.	Clarendon & Pittsford.			
Six months ending June 30, 1896.....	.....	13,330 40	13,330 40	333 26
" " " December 31, 1896. .	.....	10,978 19	10,978 19	274 45
Connecticut & Passumpsic Rivers.	Connecticut & Passumpsic Rivers.			
Six months ending June 30, 1896.....	.....	441,676 80	347,511 31	8,687 78
" " " December 31, 1896...	.....	470,374 49	370,702 14	9,267 55

Digitized by Google

RAILROADS, 1896.—*Continued.*

BY WHOM OPERATED.	ROADS OPERATED.	Total gross earnings.	To tal earnings in Vt. subject to taxation.	Tax.
Coos Valley.	Maine Central.			
Six months ending June 30, 1896		$8,088 10	$8,088 10	$202 08
" " " December 31, 1896		7,288 57	7,288 57	182 21
Delaware & Hudson Canal Co.	Rutland & Wash., Rutland & Whitehall.			
Six months ending June 30, 1896		109,022 08	52,646 76	1,316 17
" " " December 31, 1896		117,893 69	56,980 86	1,423 27
Military Post St. R. R. Co.	Military Post St. R. R. Co.			
Six months ending June 30, 1896		5,620 84	5,620 84	140 50
" " " December 31, 1896		8,362 42	8,362 42	209 06
Montpelier & Wells River.	Montpelier & Wells River.			
Six months ending June 30, 1896		57,467 96	57,467 96	1,436 71
" " " December 31, 1896		69,349 75	69,349 75	1,733 75
Montreal & Atlantic.	Newport & Richford.			
Six months ending June 30, 1896		240,932 64	48,066 06	1,201 65
" " " December 31, 1896		212,809 83	46,187 17	1,158 43
Rutland R. R. Co.	Rutland R. R. Co.			
Six months ending June 30, 1896		114,428 25	114,428 25	2,860 71
" " " December 31, 1896		389,189 87	389,189 87	9,728 50
St. Johnsbury & Lake Champlain.	St. Johnsbury & Lake Champlain.			
Six months ending June 30, 1896		148,908 44	148,908 44	3,722 71
" " " December 31, 1896		178,528 70	178,528 70	4,388 22
Upper Coos.	Maine Central.			
Six months ending June 30, 1896		999 03	999 03	24 98
" " " December 31, 1896		901 45	901 45	22 54
Vt. Valley R. R. Co. of 1871.	Vermont Valley R. R. Co. of 1871.			
Six months ending June 30, 1896		93,373 88	93,373 88	2,334 33
" " " December 31, 1896		105,780 77	105,780 77	2,643 27

Digitized by Google

Woodstock.	Woodstock Railway Co.			
Six months ending June 30, 1896.		$14,009 86	$14,009 87	$350 24
" " " December 31, 1896.		17,193 60	17,193 60	429 84
*Brattleboro Elec. Co.	Brattleboro Electric Co.			
Six months ending June 30, 1896				105 00
" " " December 31, 1896				105 00
*Fitchburg.	Fitchburg.			
Six months ending June 30, 1896				910 00
" " " December 31, 1896				910 00
*Hoosac Tunnel & Wilmington.	Hoosac Tunnel and Wilmington.			
Six months ending June 30, 1896				175 00
" " " December 31, 1896				175 00
*Rutland St. Railway Co.	Rutland St. Railway.			
Six months ending June 30, 1896				350 00
" " " December 31, 1896				350 00
*Winooski & Burlington.	Winooski & Burlington.			
Six months ending June 30, 1896				455 00
" " " December 31, 1896				455 00
Total				$108,158 08

*Pay on appraisal.

Digitized by Google

RAILROADS, 1897.

BY WHOM OPERATED.	ROADS OPERATED.	Total gross earnings.	Total earnings in Vt. subject to taxation.	Tax.
Atlantic & St. Lawrence.	Atlantic & St. Lawrence.			
Six months ending June 30, 1897		$570,975 69	$69,230 80	$ 1,730 77
" " " December 31, 1897		633,053 25	104,010 65	2,600 26
Barre.	Barre.			
Six months ending June 30, 1897		16,430 25	16,430 25	410 76
" " " December 31, 1897		21,636 55	21,636 55	540 91
Bennington & Rutland.	Bennington & Rutland.			
Six months ending June 30, 1897		100,286 65	100,286 65	2,507 17
" " " December 31, 1897		126,823 34	126,823 34	3,170 58
Central Vermont.	Vermont & Massachusetts, Montpelier & White River, Montreal, Portland & Boston, Stanstead, Shefford & Chambly, Montreal & Vermont Junction, Brattleboro & Whitehall, Missisquoi Valley, Burlington & Lamoile Valley, Ogdensburgh & Lake Champlain, Saratoga & St. Lawrence, New London Northern.			
Six months ending June 30, 1897		1,517,693 21	699,808 84	17,495 20
" " " December 31, 1897		1,618,883 85	786,445 60	19,661 14
Clarendon & Pittsford.	Clarendon & Pittsford.			
Six months ending June 30, 1897		11,927 71	11,927 71	298 19
" " " December 31, 1897		14,762 99	14,762 99	369 07
Connecticut & Passumpsic Rivers.	Connecticut and Passumpsic Rivers.			
Six months ending June 30, 1897		419,787 21	328,273 60	8,206 84
" " " December 31, 1897		478,026 80	373,195 52	9,329 89

Digitized by Google

Coos Valley.	Coos Valley R. R. Co. of Vt. or Me. Cen.			
Six months ending June 30, 1897		$9,259 97	$9,259 97	$231 50
" " " December 31, 1897		8,278 12	8,278 12	206 95
Delaware & Hudson Canal Co.	Rutland & Wash., Rutland & Whitehall.			
Six months ending June 30, 1897		128,814 56	61,963 10	1,549 08
" " " December 31, 1897		125,120 86	60,420 86	1,510 52
Military Post St. Railway Co.	Military Post St. Railway Co.			
Six months ending June 30, 1897		4,994 80	4,994 80	124 87
" " " December 31, 1897		10,587 85	10,587 85	264 69
Montpelier & Wells River.	Montpelier & Wells River.			
Six months ending June 30, 1897		59,226 76	59,226 76	1,480 66
" " " December 31, 1897		75,062 42	75,062 42	1,876 57
Montreal & Atlantic.	Newport & Richford.			
Six months ending June 30, 1897		229,399 90	50,376 22	1,259 40
" " " December 31, 1897		211,990 77	48,439 89	1,210 99
Rutland.	Rutland.			
Six months ending June 30, 1897		339,983 76	339,983 76	8,499 59
" " " December 31, 1897		400,824 74	400,924 74	10,020 62
St. Johnsbury & Lake Champlain.	St. Johnsbury & Lake Champlain.			
Six months ending June 30, 1897		158,217 87	158,217 87	3,880 45
" " " December 31, 1897		177,052 75	177 052 75	4,426 32
Upper Coos.	Maine Central or Upper Coos.			
Six months ending June 30, 1897		1,144 49	1,144 49	28 61
" " " December 31, 1897		1,023 14	1,023 14	25 58
Vermont Valley R. R. of 1871.	Vermont Valley R. R. Co. of 1871.			
Six months ending June 30, 1897		83,871 62	83,871 62	2,096 79
" " " December 31, 1897		106,767 52	106,767 52	2,669 19
Woodstock.	Woodstock Railway Co.			
Six months ending June 30, 1897		12,557 71	12,557 71	313 94
" " " December 31, 1897		17,388 97	17,388 97	434 72
Hardwick & Woodbury.	Hardwick & Woodbury R. R. Co.			
Six months ending June 30, 1897				
" " " December 31, 1897		4,765 71	4,765 71	119 14

Digitized by Google

RAILROADS, 1897.—*Continued.*

BY WHOM OPERATED.	ROADS OPERATED.	Total gross earnings.	Total earnings in Vt. subject to taxation.	Tax.
*Brattleboro Electric Co.	Brattleboro Electric Co.			
Six months ending June 30, 1897				
" " " December 31, 1897				$105 00
*Fitchburg.	Fitchburg.			
Six months ending June 30, 1897				910 00
" " " December 31, 1897				910 00
*Hoosac Tunnel and Wilmington.	Hoosac Tunnel & Wilmington.			
Six months ending June 30, 1897				175 00
" " " December 31, 1897				175 00
*Rutland St. Railway Co.	Rutland St. Railway Co.			
Six months ending June 30 1897				350 00
" " " December 31, 1897				350 00
*Burlington Traction Co.	Burlington Traction Co.			
Six months ending June 30, 1897				455 00
" " " December 31, 1897				455 00
Total				$112,885 96

*Pay on appraisal.

Digitized by Google

TELEPHONE COMPANIES.

NAMES.	1896.		1897.	
	Receipts subject to taxation.	Tax.	Receipts subject to taxation.	Tax.
Enosburg	.....	.....	$222 32	$ 6 67
F. M. Moulton	.....	.....	39 88	1 20
Middletown	$ 74 61	$2 24	137 08	4 11
New England Telephone and Telegraph Co.	49,318 88	1,476 56	55,690 12	1,670 70
Northern Telephone and Telegraph Co.	2,811 71	84 35	3,628 89	108 87
Northern Telephone Co. of Enosburg, Pittsford and Rochester.	663 20	19 89	131 98	3 96
Rapid Telephone and Telegraph Co.	406 36	12 19	442 70	13 28
Shoreham Telephone and Telegraph Co.	393 90	11 82	.....	16 97
Vermont Telephone and Telegraph Co.	8,040 07	241 20	10,122 54	303 68
West Fairlee Telephone and Telegraph Co.	334 27	10 02	.....	.....
Total.	.....	$1,858 27	.....	$2,129 44

TELEGRAPH COMPANIES.

Commercial Union	$ 806 20	$ 24 20	$ 775 77	$ 23 27
Green Mountain	361 43	10 84	405 98	12 17
Vermont International	.....	114 80	.....	114 80
Western Union	.....	1,605 60	.....	1,640 00
Total.	.....	$1,755 44	.....	$1,790 24

Digitized by Google

EXPRESS COMPANIES.

NAMES.	1896.		1897.	
	Receipts subject to taxation.	Tax.	Receipts subject to taxation.	Tax.
American	$45,305 11	$1,812 20	$43,260 70	$1,730 43
Canadian	584 57	23 38	660 32	26 41
Dominion	275 70	11 08	227 35	9 09
National	5,680 69	225 28	6,125 26	245 01
Total	.....	$2,071 84	.....	$2,010 94

SLEEPING OR PALACE CARS.

Canadian Pacific Railway Co	$157 87	$ 7 87	$346 46	$17 32
Pullman's Palace Car Co	155 40	7 77	199 25	9 96
Wagner Palace Car Co	3,525 00	176 25	2,615 50	130 78
Total	.....	$191 89	.....	$208 06

Digitized by Google

STEAMBOAT, CAR AND TRANSPORTATION COMPANIES, 1896.

NAMES.	Period ending the last day of June.		Period ending the last day of December.	
	Receipts subject to taxation.	Tax.	Receipts subject to taxation.	Tax.
Champlain Transportation	$9,369 30	$187 39	$51,387 15	$1,027 74
Grand Isle Steamboat	1,887 60	37 75	7,068 00	141 36
National Car	102,077 16	2,041 54	103,949 74	2,078 99
Total	.....	$2,266 68	.....	$3,248 09

STEAMBOAT, CAR AND TRANSPORTATION COMPANIES, 1897.

Champlain Transportation	$11,972 13	$239 44	$57,912 17	$1,158 24
Grand Isle Steamboat	1,213 61	24 27	5,387 67	107 75
National Car	98,203 71	1,964 07	105,586 99	2,111 74
Total	.....	$2,227 78	.....	$3,377 73

Digitized by Google

INVESTMENT COMPANIES, 1896.

NAMES.	Foreign securities sold and money invest'd without the State.	Deductions.	Balance subject to tax.	Tax.
Equitable Loan and Trust Co	$3,017 50	.....	$3,017 50	$30 17
Iowa Central Building and Loan Association	26,946 60	.....	20,850 00	208 50
Iowa Loan and Trust	1,000 00	.....	1,000 00	10 00
Lambrecht Bros. Co	8,500 00	.....	8,500 00	85 00
Morris & Whitehead	68,112 65	$66,515 65	1,597 00	15 97
National Mutual Building and Loan	3,861 18	798 00	3,063 18	30 63
New England Loan and Trust	330,250 00	305,725 00	24,525 00	245 25
Pierre Savings Bank	8,495 00	5,000 00	3,495 00	34 95
Security Trust Co	500 00	.....	500 00	5 00
Vermont Loan and Trust Co	21,890 00	9,795 00	12,095 00	120 95
Vermont Savings Investment Co	1,400 00	.....	1,400 00	14 00
Wayne Building and Loan Association	2,694 80	.....	2,694 80	26 95
W. C. Belcher Land Mortgage Co	7,450 00	2,800 00	4,650 00	46 50
Mary A. Houghton	.....	.....	.....	25 09
Ida S. Waugh	.....	.....	.....	1 44
Total				$900 31

Digitized by Google

INVESTMENT COMPANIES, 1897.

Morris & Whitehead	$7,472 05	$5,278 80	$2,193 75	$21 93
National Building and Loan Association	3,462 50	1,376 00	2,086 50	34 62
Pierre Savings Bank	6,965 58	4,850 00	2,115 58	21 16
Vermont Loan and Trust Co	4,610 00	.....	4,610 00	46 10
Connecticut Building and Loan Association	.....	.....	.....	59 98
Total		.....	.....	$183 79

Digitized by Google

LICENSE TAX.

	1897.	1898.
Aachen & Munich Fire Insurance Co	$ 50 00	$ 50 00
Acme Granite Co	10 00	10 00
Addison Cheese Factory and Creamery Co	10 00	10 00
Addison Railroad	50 00	50 00
Adirondack Match Co	10 00	10 00
Ætna Life Insurance Co	50 00	50 00
Ætna Fire Insurance Co	50 00	50 00
A. G. Dewey Co	15 00	15 00
A. H. McLeod Milling Co	15 00	15 00
A. M. Stockwell Co		10 00
American Bonding and Trust Co	50 00	
American Fire Insurance Co. of Philadelphia	50 00	50 00
American Fire Insurance Co. of New York		45 00
American Real Estate Co	15 00	15 00
American Surety Co. of New York	50 00	50 00
Arbuckle Co		15 00
Arlington Water Co	10 00	10 00
Ascutney Mill Dam Co	10 00	10 00
Atlantic & St. Lawrence R. R. Co	50 00	50 00
Atlas Guarantee Co	10 00	
Averill Lumber Co	25 00	25 00
A. W. Gray's Sons	10 00	10 00
A. F. Davis Feed Co		10 00
Baldwin Refrigerator Co	15 00	15 00
Barnet Creamery Association	10 00	10 00
Barney Marble Co	20 00	20 00
Barre R. R. Co	15 00	15 00
Barre Savings Bank and Trust Co	80 00	85 00
Barre Water Co	10 00	10 00
Barton Hotel Co	10 00	10 00
Barton Savings Bank	10 00	15 00
Barton Landing Bobbin, Spool and Novelty Co	10 00	10 00
Batchelder & Sons Co	15 00	15 00
Bay State Confectionery Co	10 00	10 00
Beckett Water Supply Co		10 00
Bellows Falls Savings Institution	50 00	50 00
Bennington and Glastenbury Co	15 00	15 00
Bennington Knitting Co	10 00	10 00
Bennington County Savings Bank	50 00	50 00
Bennington & Rutland Railway Co	50 00	50 00
Bennington Soap Co		10 00
Bennington Water Co	20 00	20 00
Bennington Water Power and Light Co	15 00	15 00
Bethel Electric Light and Power Co	10 00	10 00
Bethel Shoe Co	10 00	10 00
Black River Woolen Co	15 00	10 00
Black River Creamery Association		10 00
Black River Cheese and Butter Co	10 00	10 00
R. Bliss Mfg. Co	15 00	15 00
Boston and Marine Fire Insurance Co	50 00	50 00
Boston & Maine Railroad Co	50 00	50 00
Bradford Creamery Co	10 00	10 00
Bradford Electric Lighting Co		10 00

Digitized by Google

	1897.	1898.
Bradford Savings Bank and Trust Co	$50 00	$50 00
Brandon Investment and Guarantee Co	10 00	10 00
Brandon Italian Marble Co	25 00	25 00
Brattleboro Creamery Association	10 00	10 00
Brattleboro Gas Light Co	15 00	15 00
Brattleboro Grange Block Association		10 00
Brattleboro Jelly Co	10 00	10 00
Brattleboro Overall Co	10 00	10 00
Brattleboro Savings Bank	50 00	50 00
Brattleboro Street R. R. Co	15 00	15 00
Brattleboro & Whitehall R. R. Co	25 00	25 00
Bristol Electric Co	10 00	10 00
Bristol Mfg. Co	15 00	15 00
Bristol Novelty Works		10 00
Bristol Railroad Co	15 00	15 00
British American Assurance Co	50 00	50 00
Brooks Tyler Dry Goods Co	10 00	10 00
Brown Hotel Co	10 00	10 00
Buck Lumber Co	10 00	10 00
Burke Creamery Association		10 00
Burlington Cotton Mills	35 00	35 00
Burlington Drug Co	15 00	15 00
Burlington Flouring Co	15 00	15 00
Burlington Gas Light Co	20 00	20 00
Burlington Grocery Co	15 00	15 00
Burlington and Grand Isle		10 00
Burlington & Hinesburg R. R. Co	10 00	10 00
Burlington & Lamoille Valley R. R. Co	45 00	45 00
Burlington Machine and Repair Co		10 00
Burlington Mfg. Co	25 00	25 00
Burlington Rink Association	10 00	10 00
Burlington Safe Deposit Co	10 00	10 00
Burlington Savings Bank	50 00	50 00
Burlington Shoe Co	10 00	10 00
Burlington Trust Co	50 00	50 00
Burlington Traction Co	25 00	25 00
Burlington Venetian Blind Co	20 00	20 00
Burlington Woolen Co	25 00	25 00
Busby Bell and Tool Co., arrears	10 00	
Butterfield and Co	10 00	10 00
Cabot Creamery Co	10 00	10 00
C. A Hibbard Boot and Shoe Co	10 00	10 00
Calais Creamery Association		10 00
Caledonian Co		10 00
Cambridge Lumber Co	10 00	10 00
Canadian Express Co	35 00	35 00
Canadian Pacific Railway Co	50 00	50 00
Capital Granite Co	10 00	10 00
Capital Savings Bank and Trust Co	35 00	45 00
Carpenter Lathe and Tool Co	10 00	10 00
Carrick Bros. Granite Co	10 00	10 00
Cash Store Co	10 00	10 00
Caspian Lake Creamery Co		10 00
Castleton Wood Mantel Co	10 00	
Central Vermont Railroad Co	50 00	50 00
Champlain Manufacturing Co	15 00	15 00
Champlain Transportation Co	20 00	20 00
Chestnut Hill Reservoir Co	30 00	30 00
Chester Savings Bank	25 00	30 00
Child & Waite Co	10 00	10 00
Citizens' Savings Bank and Trust Co	50 00	50 00

Digitized by Google

	1897.	1898.
Citizens' Telephone Co		$10 00
City Trust, Safe Deposit and Surety Co	$50 00	50 00
Clarendon & Pittsford R. R. Co	20 00	20 00
Cloverdale Creamery Co	10 00	10 00
Clyde River Paper Co	15 00	15 00
Colchester Mills	25 00	25 00
Columbia Building Co	15 00	15 00
Columbian Granite Co	11 00	11 00
Columbian Marble Co	20 00	20 00
Combination Cash Store Co	15 00	15 00
Commercial Union Telegraph Co	50 00	50 00
Connecticut Fire Insurance Co	50 00	50 00
Connecticut General Life Insurance Co	20 00	20 00
Connecticut and Passumpsic Rivers Railroad Co	50 00	50 00
Consolidated Electric Co	20 00	20 00
Consolidated Lighting Co	15 00	15 00
Consolidated Railroad	50 00	50 00
Consumers Ice Co	10 00	11 00
Continental Insurance Co	50 00	50 00
Cooper Manufacturing Co	15 00	15 00
Corinth Creamery Co	10 00	10 00
Cross Abbott Co	10 00	10 00
Crystal Confectionery Co	10 00	10 00
Crystal Spring Bottling Co	10 00	10 00
Crystal Spring Creamery Co	10 00	10 00
Cummings Lumber Co	10 00	10 00
Dailey Hollow Co-operative Cheese Manuf. Co	10 00	
Dairy Association		10 00
David Dodds' Sons Co		10 00
Danville Creamery Association	10 00	10 00
Deerfield River Co	15 00	15 00
Deerfield Valley Creamery Association	10 00	10 00
Delaware & Hudson Canal Co	50 00	50 00
Dog River Valley Fair Association	10 00	10 00
Dominion Express Co	15 00	15 00
Dorset Mt. Marble Co	20 00	20 00
Dr. F. L. Hutchinson Co	10 00	10 00
Dr. J. B. Kendall Co	15 00	15 00
Drury Brick and Tile Co		10 00
Dupont Manufacturing Co	10 00	10 00
Eagle Square Manufacturing Co	15 00	15 00
East Barnard Cheese Co	10 00	10 00
East Barre & Chelsea Railroad Co	10 00	10 00
East Barre Water Co	10 00	10 00
East Calais Creamery Co	10 00	10 00
East Montpelier Hall Association	10 00	10 00
E. H. Rollins & Sons	35 00	
Elastic Handle Co	10 00	10 00
Elias Lyman Coal Co	20 00	20 00
Elizabeth Mining Co	50 00	50 00
Ely-Copperfield Mining Co	51 00	
Ely Hoe and Fork Co	10 00	10 00
Empire Granite Co	15 00	
Enterprise Cheese Co	10 00	10 00
Enosburg Falls Electric Light and Power Co	11 00	
Enosburg Telephone Co		10 00
E. P. Carpenter Co	10 00	10 00
Equitable Life Assurance Co	15 00	15 00
Estey Organ Co	50 00	50 00
E. T. & H. K. Ide Co		10 00
E. & T. Fairbanks Co	50 00	50 00

Digitized by Google

	1897.	1898.
Eureka Granite Quarry Co	$10 00	$10 00
Excelsior Carriage Co	10 00	10 00
Fair Haven Marble and Marbleized Slate Co	15 00	15 00
Fair Haven Wire Works	10 00	10 00
Fairlee Granite Works	10 00	
Fall Mt. Paper Co	50 00	50 00
Farmers and Mechanics Exchange	10 00	10 00
Farmers exchange	10 00	10 00
Farmers and M'chanics Savings Ins'tion and Trust Co	10 00	10 00
Farmers Mutual Creamery Co	10 00	10 00
Fellows Gear Shaper Co	10 00	10 00
Ferrisburg Creamery Co., (co-operative)	10 00	10 00
Fidelity and Casualty Co	30 00	30 00
Fidelity and Deposit Co	50 00	50 00
Fife Lumber Co	10 00	10 00
Fire Association of Philadelphia	50 00	50 00
Fitchburg R. R. Co	50 00	50 00
Florentine Marble Company	15 00	15 00
Forest and Stream Club	10 00	10 00
Fletcher Granite Co	15 00	15 00
Franklin County Creamery Association	20 00	20 00
Frederick Dutcher Drug Co	10 00	10 00
Free Press Association	10 00	10 00
F. R. Patch Mfg. Co	15 00	15 00
Frost Veneer Seating Co	10 00	10 00
Fulton Provision Co		10 00
Gates, Austin & Co		10 00
Gay Bros. Co		10 00
Gaysville Button Co	10 00	10 00
George E. Lyons Granite Co	15 00	15 00
Gilt Edge Cheese Factory	10 00	10 00
Globe Fire Insurance Co	25 00	25 00
Globe Manufacturing Co	10 00	10 00
Grand Isle Creamery Assocation	10 00	10 00
Grand Isle Steamboat Co	10 00	10 00
Grand Trunk Railway Co., of Canada	50 00	50 00
Grange Store Co		10 00
Granite Construction Co.	10 00	10 00
Granite Savings Bank and Trust Co	50 00	50 00
Granite State Fire Insurance Co	25 00	25 00
Grearson Beckett Co		10 00
Green Mountain Creamery Co	10 00	10 00
Green Mountain Creamery Co	10 00	10 00
Green Mountain Cold Spring Creamery		10 00
Green Mountain Pulp Co	10 00	10 00
Green Mountain Telegraph Co	10 00	10 00
Greenwich Insurance Co	25 00	25 00
G. S. Blodgett Co	10 00	10 00
Guarantee Co., of North America	40 00	40 00
Guarantors Liability Indemnity Co	50 00	
Hanksville Creamery Co	10 00	10 00
Hardwick Hardware Co	10 00	10 00
Hardwick Savings Bank and Trust Co	20 00	21 00
Hardwick and Woodbury R. R. Co	11 00	10 00
Hartford Fire Insurance Co	50 00	50 00
Hartford Life and Annuity Insurance Co	30 00	30 00
Hartford Steam Boiler Inspection and Insurance Co	50 00	50 00
Hartford Woolen Co	15 00	15 00
Haverhill Granite Co	10 00	10 00

Digitized by Google

	1897.	1898.
Haverhill Paper Co	$10 00	$10 00
H. C. White Co	10 00	10 00
Herald and Globe Association	10 00	10 00
Highland Creamery Co	10 00	10 00
Hillside Trust Co	10 00	10 00
Holton Hardware Co	10 00	10 00
Home Insurance Co	50 00	50 00
Home Life Insurance Co	20 00	20 00
Home Market Co	10 00	
Home Publishing Co	10 00	
Home Savings Bank	10 00	10 00
Hoosac Tunnel and Wilmington R. R. Co	30 00	30 00
Howe Scale Co	35 00	35 00
Hyde Park Hotel Co	10 00	10 00
Hyde Park Lumber Co	10 00	10 00
Hyde Park Warehouse Co	10 00	10 00
Hyde Park Water Co	10 00	10 00
Insurance Co. of North America	50 00	50 00
International Co	25 00	25 00
Inter-State Casualty Co	15 00	15 00
Island Pond Electric Light and Power Co	10 00	10 00
Island Manufacturing Co		10 00
Jamaica Savings Bank	30 00	30 00
John C. Holmes Co	10 00	10 00
Jones & Lawson Machine Co	20 00	20 00
Jones Investment Co		10 00
Jonesville Creamery Association	10 00	10 00
Journal Co	10 00	10 00
J. H. McLoud Co		10 00
J. W. McAuslan Co	10 00	10 00
Kempton Medical Co	10 00	10 00
Lake Champlain Provision Co	10 00	10 00
Lake Hortonio Co-operative Creamery Co	10 00	10 00
Lakota Club	10 00	10 00
Lamoille Publishing Co	10 00	10 00
Lamoille County Savings Bank and Trust Co	50 00	50 00
Lamoille Valley Creamery Association	10 00	10 00
Lamprecht Bros	10 00	10 00
Lancashire Insurance Co	50 00	50 00
Lane Manufacturing Co	10 00	10 00
Lang & Goodhue Manufacturing Co	15 00	15 00
Langdon Granite Co	10 00	10 00
Lasher Stocking Co	15 00	15 00
Lawrence, Tinker & Co	10 00	10 00
Levison & Lamb Manufacturing Co	10 00	10 00
L. G. Burnham Co	10 00	10 00
Life Insurance Clearing Co	15 00	
Lincoln Iron Works	10 00	10 00
Lincoln Lumber Co	10 00	10 00
Liverpool, London and Globe Insurance Co	50 00	50 00
Lloyd's Plate Glass Insurance Co	30 00	30 00
London Assurance Co		50 00
London Guarantee and Accident Co	45 00	45 00
Look-off Springs Co. of Wells River	10 00	10 00
Lower Terrace Water Co	10 00	10 00
L. Pease & Son	10 00	10 00
Ludlow Savings Bank and Trust Co	30 00	40 00
Lunenburg Co-operative Creamery Association	10 00	10 00
Lydia Farm Beach Co	10 00	
Lyndon Savings Bank	40 00	45 00

Digitized by Google

	1897.	1898.
Maine Central R. R. Co	$50 00	$50 00
Manchester Building Association	10 00	10 00
Manchester Fire Assurance Co	50 00	50 00
Manchester Water Co	10 00	10 00
Manhattan Fire Insurance Co	30 00	30 00
Manhattan Life Insurance Co	15 00	15 00
Marble City Electric Co	10 00	10 00
Marble Savings Bank	50 00	50 00
Marshfield Co-operative Creamery Co	10 00	10 00
Martin & Fitts Lime and Cement Co	10 00	10 00
Mascoma Electric Light and Gas Co	10 00	10 00
Maryland Casualty Co		30 00
Masonic Building Association	10 00	10 00
Masonic Equitable Accident Association	10 00	
Massachusetts Mutual Accident Association	10 00	10 00
Mechanics Building and Construction Co	10 00	10 00
Merchants Insurance Co. in Providence	25 00	25 00
Merchants Insurance Co	45 00	45 00
Metropolitan Life Insurance Co	50 00	50 00
Metropolitan Plate Glass Co	15 00	15 00
Middlebury Electric Co	10 00	10 00
Middletown Telegraph Co	10 00	10 00
Military Post Street Railway Co	15 00	15 00
Missisquoi Valley Railroad Co	50 00	50 00
Monkton Kaolin Co	11 00	10 00
Montague City Rod Co	15 00	15 00
Montpelier Ice Co	10 00	10 00
Montpelier Savings Bank and Trust Co	50 00	50 00
Montpelier & Wells River Railroad	50 00	
Montpelier & White River Railroad	15 00	15 00
Moore and Thompson Paper Co	15 00	15 00
Morse Manufacturing Co	10 00	10 00
Morrisville Calf Skin Co	10 00	10 00
Morrisville Foundry Co	10 00	10 00
Mosely and Stoddard Manufacturing Co	10 00	10 00
Mount Mansfield Electric Railroad Co	10 00	25 00
Mutual Fire Insurance Co. of New York City	30 00	
National Car Co	50 00	50 00
National Fire Insurance Co	50 00	50 00
National Horse Nail Co	15 00	15 00
National Metal Edge Box Co	40 00	40 00
National Milk Sugar Co	10 00	10 00
National Surety Co		50 00
Neshobe Electric Co	10 00	10 00
Newbury Village Creamery Co	10 00	10 00
New England Fire Insurance Co	20 00	20 00
New England Loan and Trust Co	50 00	50 00
New England Mutual Accident Association	10 00	10 00
New England Telegraph and Telephone Co	50 00	50 00
New England Trout and Salmon Club	10 00	10 00
New Hampshire Fire Insurance Co	50 00	50 00
Newport Electric Light Co., including arrears	22 00	10 00
Newport & Richford Railroad Co	40 00	40 00
News Publishing Co	10 00	10 00
Newton and Thompson Manufacturing Co	10 00	10 00
Niagara Fire Insurance Co	50 00	50 00
Nicaragua Co	50 00	50 00
Nichols and Sanborn Co	10 00	10 00
North Bennington Boot and Shoe Co	10 00	10 00
North Hartland Building Association	10 00	10 00

Digitized by Google

	1897.	1898.
North Haverhill Granite Co	$10 00	
North Montpelier Co-operative Creamery Associat'n.	10 00	$10 00
North Pownal Manufacturing Co	35 00	35 00
North Ryegate Co-operative Creamery Association	10 00	10 00
Northern Assurance Company of London	25 00	25 00
Northern Lumber Co	15 00	15 00
Northern Telephone Co		10 00
Northern Telephone and Telegraph Co	10 00	10 00
Northern Supply Co	10 00	10 00
North River Creamery Association	10 00	10 00
Northfield Aqueduct Co	10 00	10 00
Northfield Savings Bank	50 00	50 00
Northfield Telephone Co		10 00
Norwich Creamery Co	10 00	10 00
Norwich Union Fire Insurance Co	50 00	50 00
New York Plate Glass Insurance Co	15 00	15 00
Noyesville Co-operative Creamery Association	10 00	10 00
Oak Hill Co-operative Creamery Association	10 00	10 00
Olcott Falls Co	35 00	35 00
Olcott Water Co		10 00
O. L. Hinds Co	10 00	10 00
Opinion Publishing Co	10 00	10 00
Orange County Creamery Co	10 00	10 00
Orange County Farmers' Exchange	10 00	10 00
Orient Insurance Co	50 00	50 00
Orleans County Fair Association	10 00	10 00
Orleans Trust Co	40 00	45 00
Orwell Cheese Factory Co	10 00	10 00
Ottaquechee Gold Mining Co	15 00	15 00
Ottaquechee Savings Bank	50 00	50 00
Ottaquechee Woolen Co	10 00	10 00
Palatine Insurance Co	50 00	50 00
Parks and Woolson Machine Co	15 00	15 00
Passumpsic Fiber Leather Co	10 00	10 00
Passumpsic Creamery Co	10 00	10 00
Passumpsic Savings Bank	50 00	50 00
Peerless Manufacturing Co	15 00	15 00
Peoples' Electric Light and Power Co		10 00
Peoples' Exchange	10 00	10 00
Peoples' Gas Light Co	15 00	15 00
Peoples' Telephone Co		10 00
People's Trust Company of St. Albans	45 00	45 00
Percival Furniture Co	10 00	10 00
Peru Cheese Co	10 00	10 00
Phœnix Insurance Co	50 00	50 00
Phœnix Insurance Company of Brooklyn	50 00	50 00
Pierre Savings Bank	10 00	
Pike Manufacturing Co	15 00	15 00
Pioneer Electric Light Co	10 00	10 00
Pittsford Aqueduct Co	10 00	10 00
Pittsford & Rutland Railroad Co	10 00	10 00
Pittsford Sewer Co, including arrears		30 00
Plainfield Co-operative Creamery Association	10 00	10 00
Plumbing and Heating Co		10 00
Porter and Angell Co	10 00	10 00
Porter Screw Manufacturing Co	10 00	10 00
Preferred Accident Insurance Co., including arrears.	15 00	30 00
Proctor Trust Co	25 00	35 00
Prouty Building Co	10 00	10 00
Provident Life and Trust Co	50 00	50 00

Digitized by Google

	1897.	1898.
Provident Savings Life Assurance Co.	$15 00	$15 00
Pullman's Palace Car Co.	50 00	50 00
Putney Creamery Association.	10 00	10 00
Pure Spring Water Co.	10 00	10 00
Queen City Cotton Co.	45 00	45 00
Randolph Creamery Co.		10 00
Randolph Savings Bank.	35 00	40 00
R. C. Bower's Granite Co.	10 00	10 00
Readsboro Chair Manufacturing Co.	10 00	10 00
Reporter Publishing Co.	10 00	10 00
Richford Furniture Co.	10 00	10 00
Richford Savings and Trust Co.	30 00	35 00
Richmond Co-operative Creamery Association.	10 00	10 00
Richmond and Huntington Telephone Co.	10 00	10 00
Ripley Lumber Co.	10 00	10 00
Roberts Grinder Co.	30 00	30 00
Robertson Paper Co.	15 00	15 00
Robinson and Edwards Lumber Co.	10 00	10 00
Rock Springs Water Co.	10 00	10 00
Rochester Electric Light and Power Co.		10 00
Rupert Dairy Association.	10 00	10 00
Rutland Electric Light Co.	10 00	
Rutland Driving Park Association.	10 00	10 00
Rutland Fire Clay Co.	15 00	15 00
Rutland Railroad Co.	50 00	50 00
Rutland City Electric Co.		25 00
Rutland Street Railway Co.	20 00	20 00
Rutland Savings Bank.	50 00	50 00
Rutland & Tidewater Railroad Co.	10 00	10 00
Rutland Trust Co.	40 00	45 00
Rutland & Whitehall Railroad Co.	35 00	35 00
Ryegate Co-operative Creamery Association.	10 00	10 00
Sabine Machine Co.	10 00	10 00
Salisbury Bros. Furniture Co.	10 00	10 00
Samson Creamery Co.		10 00
Sharon Co-operative Creamery Association.	10 00	10 00
Sheldon Marble Co.	50 00	50 00
Shepard and Morse Lumber Co.	50 00	50 00
Shoreham Telephone and Telegraph Co.	11 00	10 00
South Hero Creamery Association.	10 00	10 00
South Peacham Creamery Association.	10 00	10 00
South Ryegate Co-operative Creamery Co.	10 00	10 00
South Shaftsbury Creamery Co.		10 00
Speedwell Farm.	10 00	10 00
Spring and Fountain Water Co.		10 00
Springfield Co-operative Creamery Co.	11 00	10 00
Springfield Electric Co.	10 00	10 00
Springfield Fire and Marine Insurance Co.	50 00	50 00
Springfield Local Telephone Co.		10 00
Springfield Savings Bank.	50 00	50 00
Springfield Separator Co.		10 00
Springfield Street Sprinkling Co.	10 00	10 00
Spring Lumber Co.	10 00	10 00
St. Albans Electric Light and Power Co.	10 00	10 00
St. Albans Foundry Co.	10 00	10 00
St. Albans Gas Light Co.	10 00	10 00
St. Albans Manufacturing Co.	10 00	10 00
St. Albans Messenger Co.	15 00	15 00
St. Albans Remedy Co.		15 00
Stafford and Holden Manufacturing Co.	10 00	10 00

Digitized by Google

	1897.	1898.
Standard Life and Accident Co	$25 00	$25 00
Standard Oil Company of New York	50 00	50 00
Stark Paper Co	15 00	15 00
State Trust Co	20 00	20 00
Steam Stone Cutter Co	15 00	15 00
St. Johnsbury & Lake Champlain Railroad Co	50 00	50 00
St. Johnsbury Electric Co	10 00	10 00
St. Johnsbury Shoe Co	10 00	10 00
Stoddard Aqueduct Co	10 00	10 00
Stowell Manufacturing Co	11 00	10 00
Strafford Creamery Co	10 00	10 00
Stratton Lumber Co		10 00
Swanton Savings Bank and Trust Co		10 00
Sweat, Comings Co	10 00	10 00
Temple Bros. Co	15 00	15 00
Thomas Bros. Co	10 00	10 00
Topsham Co-Operative Creamery Association	10 00	10 00
Travelers Insurance Co	50 00	50 00
Trout Brook Creamery Co		10 00
True Blue Marble Co	25 00	25 00
The Tuttle Co	10 00	10 00
Tweed River Co	10 00	
Trans-Atlantic Fire Insurance Co		25 00
Traders		50 00
Union Aqueduct and Water Supply Co	10 00	10 00
Union Assurance Co	25 00	25 00
Union Casualty and Surety Co	30 00	30 00
Union Central Life Insurance Co	15 00	15 00
Union Raveler Co	10 00	10 00
Union Savings Bank and Trust Co	45 00	50 00
Union Soap Stone Co	10 00	10 00
Union Marine Insurance Co	40 00	50 00
U. S. Clothes Pin Co	10 00	10 00
U. S. Casualty Co		35 00
U. S. Branch Employers' Liability Assurance Co	50 00	50 00
U. S. Branch Commercial Union Assurance Co	50 00	50 00
U. S. Branch Phœnix Assurance Co. of London	50 00	50 00
U. S. Branch No. British and Mercantile Ins. Co	50 00	50 00
U. S. Branch Sun Fire Insurance Co	20 00	50 00
U. S. Fidelity and Guaranty Co	35 00	50 00
U. S. Life Insurance Co	50 00	50 00
U. S. Truss Co	10 00	10 00
Unity Collar and Cuff Co		10 00
Vacuum Drier Co		20 00
Vacuum Web Machine Co	20 00	20 00
Valentine Knitting Co	15 00	15 00
Valley Creamery Association	10 00	10 00
Venetian Marble Co	20 00	
Vergennes Electric Co	11 00	10 00
Vermont Black Slate Co		10 00
Vermont Baking Co		10 00
Vermont Chemical Co	10 00	10 00
Vermont Clock Co		10 00
Vermont Condensed Milk Co	15 00	15 00
Vermont Construction Co	10 00	15 00
Vermont Electric Co	15 00	15 00
Vermont Farm Machine Co	10 00	10 00
Vermont Granite Co	20 00	20 00
Vermont International Telegraph Co	10 00	10 00
Vermont Investment and Guarantee Co	35 00	

Digitized by Google

	1897.	1898.
Vermont Life Insurance Co	15 00	15 00
Vermont Loan and Trust Co	25 00	25 00
Vermont Marble Co	50 00	50 00
Vermont and Massachusetts R. R. Co	20 00	20 00
Vermont and Providence Line R. R. Co	25 00	25 00
Vermont Newspaper Union		10 00
Vermont Novelty Works Co	10 00	10 00
Vermont Savings Bank	50 00	50 00
Vermont Shade Roller Co	20 00	20 00
Vermont Snath Co	10 00	10 00
Vermont Spool and Bobbin Co	10 00	10 00
Vermont Telegraph and Telephone Co	10 00	10 00
Vermont Valley Railroad Co. of 1871	50 00	50 00
Wagner Palace Car Co	50 00	50 00
Walden Creamery Association	10 00	10 00
Walker Manufacturing Co	10 00	
Wallingford Hotel Co	10 00	10 00
Waitsfield Creamery Association		10 00
Washington Agricultural Association	10 00	10 00
Washington Creamery Association	10 00	10 00
Washington Grain and Lumber Co		10 00
Washington Life Insurance Co	20 00	20 00
Watchman Publishing Co	10 00	
W. D. Welch Co	10 00	10 00
Wead Hardware Co	10 00	10 00
Welch Bros. Maple Co	10 00	10 00
Wells & Richardson Co	15 00	15 00
Wells River Creamery	10 00	10 00
Wells River Hotel Co	11 00	10 00
Wells River Savings Bank	30 00	35 00
Westchester Fire Insurance Co	35 00	35 00
Western Assurance Co	50 00	50 00
West Hartford Creamery Association	10 00	10 00
West Randolph Building Co	10 00	10 00
Western Union Telegraph Co	50 00	50 00
West Waterford Entertainment Co	10 00	
West Windsor Cheese Manufacturing Co	10 00	10 00
Wetmore & Morse Granite Co	15 00	15 00
Whelden Ice Co	10 00	10 00
White River Electric Co	10 00	
White River Furniture Co	11 00	10 00
White River Paper Co	10 00	10 00
White River Savings Bank	40 00	45 00
Willard Manufacturing Co	15 00	15 00
Williamsburg Fire Insurance Co		30 00
Williamstown Construction Co	10 00	10 00
Williston Co-Operative Creamery Association	10 00	10 00
Wilmington Grain and Lumber Co	10 00	10 00
Wilmington Savings Bank	50 00	50 00
Windham County Creamery Association	10 00	10 00
Windham County Savings Bank	50 00	50 00
Windsor Canning Co	10 00	10 00
Windsor Electric Light Co	10 00	10 00
Windsor Gas Light Co	10 00	10 00
Windsor Machine Co	10 00	10 00
Windsor Savings Bank	50 00	50 00
Winooski Aqueduct Co	10 00	10 00
Winooski Lumber and Water Power Co	10 00	10 00
Winooski Savings Bank	50 00	50 00
Winooski Worsted Co	15 00	15 00

Digitized by Google

	1897.	1898.
Woodbury Granite Co.	$15 00	$15 00
Woodstock Aqueduct Co.	10 00	10 00
Woodstock Creamery Association.	10 00	
Woodstock Electric Co.	10 00	10 00
Woodstock Gas Light Co.	10 00	10 00
Woodstock Hotel Co.	10 00	10 00
Woodstock Ice Supply Co.	10 00	10 00
Woodstock Railway Co.	30 00	30 00
Wyman, Flint & Sons		15 00

Digitized by Google

BIENNIAL REPORT

OF THE

Adjutant and Inspector General

OF THE

STATE OF VERMONT,

FOR

1897-98.

Digitized by Google

Digitized by Google

STATE OF VERMONT.

ADJUTANT AND INSPECTOR GENERAL'S OFFICE,
BURLINGTON, August 1st, 1898.

To His Excellency, Josiah Grout,

Governor and Commander-in-Chief:

SIR—I have the honor to submit my report for the two years ending July 31, 1898, as follows:

The National Guard of this State to May 16, 1898, consisted of 68 officers and 680 enlisted men, organized into one three-battalion regiment (12 companies) of infantry, one four-gun battery of light artillery, and the Norwich Cadets, designated by statutes, the Section of Artillery.

PERSONNEL.

The personnel of the command is excellent. The system of examining officers, commenced some two years ago, has had a most beneficial effect upon the service. Study among officers and those aspiring to commissions has been increased, and the responsibility of those positions leading up to a commission has been thoroughly realized. Whenever vacancies have occurred among the non-commissioned officers examinations have been held, and those having the highest standing appointed.

TARGET PRACTICE.

The last two years have shown a gradual improvement in rifle firing, and the competitions which have stimulated this practice at the home stations of the companies have been beneficial. The Light Battery has also improved in this direction.

DRILL.

The drills of the Companies, Battalions and Regiment of Infantry, as well as the Light Battery show a marked improvement since my last report.

OFFICERS' SCHOOL.

The Officers' School authorized by statutes was held at Brattleboro in January, 1897, and at St. Johnsbury in January, 1898. These meetings were well attended, and much interest shown by all present. The two days' sessions are so conducted that regulations and tactics are thoroughly gone over, and also all matters in

Digitized by Google

which commissioned officers should be instructed so far as the time would permit. The attendance and hearty co-operation of the United States army officers serving in the State were of the greatest benefit to the Vermont officers.

ANNUAL ENCAMPMENT.

The annual encampment authorized by law was held at Camp Webb, near Burlington, in August, 1896, and at Camp Governor Grout, Chester, in August, 1897, with Brigadier-General Julius J. Estey in command. His detailed reports are hereto appended. With Gov. Urban A. Woodbury and staff in 1896, and your Excellency and staff in 1897, I was present during these encampments, making very careful inspections of the troops, and witnessing all their manoeuvres.

The National Guard of this State never did better, I believe, than at Chester. The presence of His Excellency, William McKinley, President of the United States, Hon. Russell A. Alger, Secretary of War, the Vermont Senators and Congressmen, and other distinguished guests, was a great feature of this encampment. The first squadron of the 3rd U. S. Cavalry, Brevet Brigadier-General Guy V. Henry in command, and also two companies of the 21st U. S. Infantry, Captain and Brevet Lieut-Colonel E. W. Stone commanding, were of great service to our people. The Third Cavalry escorted President McKinley from the village of Chester to Camp Governor Grout (some three miles), and the review of the entire command by the President of the United States was most excellent, and received the highest praise from the distinguished gentlemen present.

It has been the good fortune of the Vermont troops to have the officers and men of the United States army with them at several of the late encampments, all of which was most beneficial and truly appreciated.

PERMANENT CAMP GROUND.

The permanent camp ground adjoining Fort Ethan Allen is in good condition. The result of the grading and seeding has given a good field of grass, and the buildings which the Quartermaster General of Vermont has erected, as well as the fence around the premises are most serviceable. The $2,000 contributed by the patriotic citizens of Burlington and that of Col. W. Seward Webb has aided largely in putting the camp ground in first class order.

MILITARY COLLEGES.

The University of Vermont and State Agricultural College at Burlington, Norwich University at Northfield, and Vermont Academy at Saxton's River have military instruction under officers of the United States army, detailed by the War Department as professors of Military Science and Tactics. In pursuance to the

Digitized by Google

Army Regulations the names of three graduates most proficient in military subjects have to be reported to the Adjutant General of the Army, and also to the Adjutant General of the State.

The following were so reported:

University of Vermont, Burlington, by 1st Lieut. Charles J. Bailey, 1st U. S. Artillery, professor of Military Science and Tactics.

Merton Corey Robbins.
Perley Orman Ray.
Julius Spear Turrill.

In addition to the above Lieut. Bailey presents the following names of students of the class of 1898, who showed great aptitude for the work and stood high in the Military Department:

1. Harris Hard Walker,
2. Roy Leonard Patrick,
3. John Cutler Torrey,
4. William Silas Bean,
5. Henry Farnham Perkins,
6. Charles Strain Van Patten,
7. Warner Jackson Morse,
8. Samuel Warren Hamilton,
9. Walter Towne Mott,
10. William Julius Russell,
11. George Campbell Hubbard.

All the above named are especially recommended for your consideration should occasion demand the services of Volunteer troops.

Norwich University, Northfield, by 1st Lieut. Henry W. Hovey, 24th U. S. Infantry, professor of Military Science and Tactics.

Cadet Captain,
Arthur Ellsworth Winslow.
Cadet Captain,
Paul Addison Dinsmore.
Cadet Lieutenant,
Frank Winslow Denison.

Vermont Academy, Saxton's River, by Major Joseph M. Wolfe, Brigade Inspector of Rifle Practice, professor of Military Science and Tactics.

Cadet Captain, A. F. Locke.
Cadet Captain, H. H. Fiske.
Cadet Lieutenant, A. E. Best.

I enclose herewith reports of 1st Lieut. Henry W. Hovey, 24th U. S. Infantry, on the year's work of the Military Department of Norwich University, ending June, 1897, and the annual encampments of the cadets held at Northfield in June, 1897, and June, 1898.

It gives me great pleasure to say that the interest in the military art in all colleges seems to be increasing.

ALBUM OF VERMONT SOLDIERS IN WAR DEPARTMENT LIBRARY.

Through the kindness of Brig. General A. W. Greely, chief signal officer of the United States, in charge of the War Department Library, the State of Vermont has been furnished with an album in which cabinet-size photographs of the officers of the Vermont Regiments have been carefully placed. Vermont is the

Digitized by Google

first State in the Union to avail herself of this opportunity of handing down to future generations the pictures of her soldiers. I am told that other States are doing likewise.

VERMONT SOLDIERS' HOME AT BENNINGTON.

Colonel Robert J. Coffey, superintendent, reports as follows: Whole number of veteran soldiers admitted and cared for to June 30, 1898, 352. Whole number of deaths, 89. Membership present, 72. Membership present and absent, 30. Total, 102. Thanks to the efficient management of Colonel Coffey as superintendent and Mrs. Coffey as matron everything connected with the Home is in good condition.

MILITARY EXPEDITIONS.

On the 4th of March, 1897, Colonel George H. Bond and staff with Companies A, I, K, and M, 1st Regiment Vermont National Guard, participated in the ceremonies of the inauguration of William McKinley as President of the United States, at Washington, D. C., and on the 27th of April, 1897, Col. Bond and staff, with Companies B, C, D, E, F, G, K, L, and M of the First Regiment of Infantry acted as escort to your Excellency at the Grant Memorial parade in New York city.

Through the kindness of Colonel W. Seward Webb, who furnished the Wagner palace cars for the Washington expedition, and also contributed largely toward the New York trip, and the payment of the balance of the expenses by the officers and men personally, Vermont was well represented on both of the above occasions. President McKinley expressed himself as highly pleased with the presence of the Vermont troops in Washington and New York, and spoke most complimentary of their fine appearance.

June 22nd, 1897, Company B, First Regiment of Infantry, St. Albans, Captain Frank L. Greene commanding, participated under arms in the celebration of the Diamond Jubilee of Her Majesty, Queen Victoria, at Montreal, Canada. By their soldierly bearing and gentlemanly behavior the members of Company B upheld the honor of the Union and State on this occasion.

July 4th, 1898, a brigade of Canadian Volunteers residing at Ottawa, Ontario, visited Burlington. These troops numbered about 500 officers and men and were in command of Lieutenant-Colonel Sherwood. The troops consisted of the 43rd Battalion of Ottawa and Carleton Rifles, Major Bell commanding; the Princess Louise Dragoons, Captain Brown commanding The second field Battery, Major Hurdman commanding. And the Maxim Machine Gun detachment, Lieut. Bell commanding. Colonel The Honorable M. Aylmer, Adjutant General of Canada was also present.

The Mayor and citizens of Burlington did everything in their power to make the visit of our guests pleasant. An address of welcome was delivered by the Hon. D. J. Foster and entertainment offered by the Algonquin and Ethan Allen Clubs, as well as

Digitized by Google

feeding of the men at Hotel Vendome and of the officers at the VanNess House.

If anything can draw the mother country and Americans together it is the interchange of courtesies of this kind. The Ottawa troops left for home at about 11 o'clock the same evening, carrying the national standard of the United States as a token of good will of the people of Burlington.

I should have said that during the parade the Stars and Stripes and Union Jack of Great Britian marched side by side in the column of the Canadian Volunteers, and the Adjutant General of Canada had command of the column while passing in review before the Mayor of Burlington at the close of the parade.

The reports of the commanding officers are hereto appended:

WAR WITH SPAIN.

In accordance with General Orders No. 5, dated April 19, 1898, in anticipation of the National Guard of this State being soon required for active duty in the war with the Kingdom of Spain, it was ordered that preparation therefor be at once instituted by enlistments to increase to the maximum of fifty-one officers and men each company of the First Regiment of Infantry, not already at that strength, and the First Light Battery to a personal aggregate of eighty. It was also ordered that volunteers to the number of fifty for each company and one hundred for the light battery be conditionally enrolled, the work to be performed under the direction of the Brigade Commander and commanding officer of the First Regiment of Infantry, captains of companies and of the First Light Battery. On the 23rd of April, 1898, the President of the United States by proclamation called for 125,000 volunteers, and on May 2, 1898, General Order No. 6 was issued, directing the mobilization of the First Regiment of Infantry, Vermont National Guard, and also civilian volunteers, temporarily enrolled at the State camp near Fort Ethan Allen, Vt.

In pursuance to the above Orders the mobilization of the troops was effected, and on May 16, 1898, the Regiment was mustered into the United States service as the First Regiment of Infantry, Vermont Volunteers, under command of Colonel Osman D. Clark, with 1,028 officers and men.

Although the quota from Vermont under this call was 627 men, you directed that a full regiment of 1,030 officers and men should be raised; by so doing the State was saved great expense, as a second call for 75,000 men was made shortly after, to which Vermont was not asked to contribute. It is proper to mention that applications from towns and individuals from all parts of the State were made for service to defend the flag and our country's honor, all of which are on file in this office. Especially gratifying were the tenders of service, in any capacity, by those who served in the war for the Union. The payment of $7 per month to the enlisted men from Vermont has created much attention in the different States of the Union and most favorable comment.

Digitized by Google

This patriotic act on the part of the State is as thoroughly appreciated by the soldiers of the War with Spain as it was by those who served in 1861-66.

I quote below an extract from General Orders, No. 8, dated May 10, 1898:

The following acts of the General Assembly of the State of Vermont, passed at the special session convened May 5, 1898, are published for the information and guidance of all concerned:

I. An Act to provide for the payment of officers and men who have volunteered, or may hereafter volunteer, from this State to serve in the Army of the United States in its war with the Kingdom of Spain.

II. An Act to authorize the Governor to fill any further quota of troops that may be required of this State in the war of the United States with the Kingdom of Spain.

III. An Act to provide for certain returns to be made to the Adjutant and Inspector General and State Treasurer.

IV. An Act to provide for the re-instatement of the First Regiment National Guard of Vermont.

Through General Orders No. 9, dated May 16, 1898, the temporary withdrawal of the First Regiment of Infantry from the National Guard organization of this State is announced, and the men recently belonging to the regiment who did not enter the service of the United States with it as volunteers are entitled to honorable discharge from said National Guard service. By General Orders No. 10, dated July 6, 1898, all members of the Vermont National Guard, who did not volunteer into the United States service, and all of those who were rejected by the surgeon on account of physical disability are honorably discharged.

The arrangement of the camp and the feeding of the men were in charge of General William H. Gilmore, Quartermaster General, until the date of muster into the United States service, after which the United States Government provided for the troops.

Major Stephen P. Jocelyn, 19th U. S. Infantry, on duty in this State, had charge of the muster-in of the troops and 1st Lieutenant Henry W. Hovey, 24th U. S. Infantry, was associated with him as Acting Commissary of Subsistence and Assistant Quartermaster.

On Saturday, May 21, 1898, by order of the War Department, the First Regiment of Infantry, Vermont Volunteers, left the State for Chickamauga Park, Ga., and I believe no finer body of men ever left our borders for the war, *every man being present.*

For a report of the regiment I respectfully refer you to report of Col. Osman D. Clark, the Commanding Officer, herewith attached.

Through the kindness of Dr. and Mrs. W. Seward Webb, Colonel O. D. Clark received a check for $500 to be expended for the sick and wounded Vermont soldiers in the regimental hospital, with the request that when this amount was exhausted the donors might be allowed to send another check for a similar amount, it being understood that they would continue this as long as the war

Digitized by Google

lasted. By this most charitable act many Vermont soldiers have been favored with luxuries and delicacies, and spared much suffering, all of which will be most truly appreciated by our people.

RECOMMENDATIONS.

The First Regiment of Infantry having volunteered for the war, the National Guard organization of this State now consists of the First Light Battery. I would respectfully recommend that steps be taken to organize a regiment of eight companies (two battalions) of infantry, to be known as the Second Regiment of Infantry. As the four guns and equipments of the First Light Battery have been taken by the United States Government, I would suggest that said Battery be transferred to the infantry arm of the service, and made one of the companies of the Second Regiment.

I would also recommend that the money expended by the officers and men of the Vermont National Guard in the Washington and New York trips be repaid to them by the State.

I would further respectfully recommend that the State of Vermont pass a law placing flags upon all public school houses in the State, and beg to call your attention to the following Act of the State of New York, Chapter 222, Laws of 1895:

"An Act to provide for the purchase and display of United States flags in connection with the public schools of the State.

"SECTION 1. The school authorities of every public school in the several cities and school districts of this State shall purchase a United States flag, flagstaffs and the necessary appliances therefor, and shall display such flag upon or near the public school building during school hours, and at such times as the school authorities may direct. The necessary funds to defray the expense incurred by this act shall be assessed and collected in the same manner as moneys for public school purposes are now raised by law."

Captain Herbert E. Tutherly, 1st U. S. Cavalry, having been ordered by the War Department to his Regiment, was relieved from duty on the Staff of your Excellency by Major Stephen P. Jocelyn, 19th U. S. Infantry, September 1, 1897. Captain Tutherly was a most thorough and efficient officer, and did excellent service with the Vermont National Guard.

Major Jocelyn served upon your Staff from the above date until the muster of the troops into the United States service, when he was ordered by the War Department to report to His Excellency, Governor Black of New York, as chief mustering officer. Like his predecessor, Major Jocelyn has been a most painstaking and able officer and his instruction has been of the greatest benefit to the troops, and I can congratulate you most sincerely in having this courteous gentleman and thorough soldier upon your staff. I am under deep obligations to both Captain Tutherly and Major Jocelyn for assistance rendered.

First Lieut. Henry W. Hovey, 24th U. S. Infantry, First Lieut. Stephen M. Foote, 4th U. S. Artillery, and the officers of the 3rd U. S. Cavalry at Fort Ethan Allen have also rendered the

Digitized by Google

Vermont troops every assistance in their power, all of which is most truly appreciated.

I desire to make special mention of the patriotic spirit shown by Private E. M. Deschenes of Company B, First Regiment of Infantry, St. Albans, who underwent an operation on his foot in order that he might join his company in the U. S. service; also that of Second Lieut. Harry W. Ferris of Company C, Brandon, who was rejected by the medical board on account of physical disability, which has since been removed.

The unfortunate wounding of First Lieut. Eugene J. Stratton, Company K, Bennington, which necessitated the amputation of his leg, and who is still in the Fanny Allen Hospital, is a sad reminiscence of "Camp Olympia."

It gives me great sorrow to announce the first death in the First Regiment since its entry into the U. S. service, that of Trumpeter W. C. Spafford, of Company K, which occurred at Camp George H. Thomas, Chickamauga Park, Ga., on June 1, 1898. This gallant young soldier was a graduate of Norwich University and Second Lieutenant of his company. Failing to pass the medical examination as an officer, he was taken as a trumpeter in Company K. A brave, patriotic young man, a representative Vermont soldier and a thorough gentleman has gone to his rest. I am also pained to report the deaths of the following Vermonters who answered their last roll-call at Chickamauga Park, Georgia: Private George Smith, Company D, West Concord; Private W. F. Marsette, Company C, Brandon; Private A. H. Leach, Company B, Fairfield, Private Clifford A. Place, Company B, St. Albans.

In closing this report I desire to congratulate your Excellency upon the prompt manner in which the recruitment, mobilization and sending to the war of the First Regiment was accomplished, and to thank you for the consideration shown me at all times in the performance of my duty. I also appreciate the many courtesies received from Brevet Major-General William H. Gilmore, Quartermaster-General, and the officers of your staff. To Mrs. James S. Peck and Mr. Truman C. Phinney, my assistants at the Montpelier office, many thanks are due for faithful and devoted attention to the perplexing details connected with the work. The officers and men of the Vermont National Guard have ever been steadfast and patriotic in the duties which require so much time, patience and energy, and which has been so well shown by their promptness in responding to their country's call.

THEO. S. PECK,
Adjutant General.

Digitized by Google

STATE OF VERMONT.

QUARTERMASTER GENERAL'S OFFICE,
FAIRLEE, July 23, 1898.

To General T. S. Peck, Adjutant and Inspector General of Vermont:

SIR—I have the honor to submit to His Excellency, Josiah Grout, Governor, and Commander-in-Chief, the biennial report of this department.

The work during the year 1897 was changed somewhat from previous years. The regular June drill with each company for one-half day, and in September each company had one-half day at target practice, receiving pay for one day only.

In company with Capt. H. E. Tutherly, U. S. A., in June, we inspected the armory, uniforms, arms and equipments of each company, and found the military property, with few exceptions, in very good condition. Since that inspection five Companies and Battery have been provided with new U. S. *regulation dark blue* overcoats.

In September, in company with Major S. P. Jocelyn, U. S. A., we visited each Company and were present at their target practice. Good work was done at the range, results of which will be reported by the Inspector of Rifle Practice.

In February, 1898, I arranged for and secured of the War Department an exchange of rifles, so that when the First Vermont Regiment left the State for Chickamauga Park each company was armed with forty-six latest model Springfield rifles, caliber .45.

Improvements have been made as follows upon the permanent camp ground: The entire ground is enclosed by a board fence four feet high with three wires above making fence six and one-half feet high.

Store house, six double and one single kitchens have been erected and the ground improved with expense as follows:

Building store house, six double and one single kitchen, fencing the ground	$3,302 74
Fertilizer and grass seed	184 60
Total	$3,487 34

Received by subscriptiyn for improvements upon camp ground	$2,015 00
For hay cut upon the ground	35 00
Total	$2,050 00

The first of May the National Guard with recruits were ordered to mobilize upon the permanent camp ground near Fort Ethan Allen.

Digitized by Google

After being mustered into U. S. service and ordered to leave the State, by request of the Secretary of War, they were allowed to take their arms and equipments, fatigue uniforms, overcoats and wool blankets.

The State also, by request, turned over to the Regimental Quartermaster two hundred and eight wall tents complete.

For further report of mobilization Adjutant and Inspector General T. S. Peck will give it in detail. Also that of the Encampment and Officers' Schools.

It is impossible to make a report of expense of mobilization at this early date.

I desire to express my gratitude to you as Commander-in-Chief for your advice and kind encouragement in all matters pertaining to military affairs, and to acknowledge my obligation for many courtesies received from Adjt. and Gen. T. S. Peck, Gen. J. J. Estey, and all the officers connected with our National Guard, through whom a large share of the credit, if any, is due this department.

Very respectfully,

W. H. GILMORE,

Quartermaster General.

Digitized by Google

Abstract of Current Expense.

FIRST DIVISION—FROM JULY 1st to NOVEMBER 30th, 1896.

1896.		To whom paid.	On what account.	Amount.
July	1	H. E. Taylor & Son,	Insurance, Battery and Co I	$84 00
	2	Crane & Alfred,	" Co L	36 00
	3	Gen. T. S. Peck,	" Co B	35 25
	4	C. V. R. R.,	special tickets	54 48
	5	C. E. Nelson,	I. R. P., postage and express, 3 years	17 30
	6	Sisco & Kendal,	team, June drill, Co L	2 00
	7	G. R. Andrews and others,	material and work on target, Co F	24 81
	8	J. H. Estey,	Adj., postage and printing	6 07
	9	C. E. Nelson,	I. R. P., expense to Burlington and return	2 07
	10	A. M. Goodrich,	Uniform repairs, Co D	15 40
	11	Maj. O. D. Clark,	armory rent, Co H	116 64
	12	Lieut. H. A. Farnham,	expense examinations, Co D	2 50
	13	James Conland, M. D.,	medical " Co I	7 50
	14	A. B. Bisbee, M. D.,	" " Co H	9 00
	15	C. A. Crampton, M. D.,	" " Co D	13 00
	16	Thomas Gisborne,	as per bill rendered	43 23
Aug.	17	Henry W. Putnam,	armory rent, 6 months, Co K	87 50
	18	M. C. Lilley & Co.,	helmet straps	4 00
	19	W. H. Wiley & Son,	cavalry leggins, battery	57 33
	20	J. E. Creed, R. Q. M.,	express and postage	1 52
	21	Lieut. E. J. Stratton,	expense examinations, Co K	7 63
	22	Walter M. Haigh,	uniform repairs, battery	29 30
	23	Walter M. Haigh,	" " Co I	18 20
	24	G. B. B. Denney,	" " Co H	17 40
Sept.	25	Stearns & Jones,	Insurance, Co D	26 10
	26	W. B. Mayo,	armory rent, 6 months, Co F	50 00
	27	Wheelock & Dawley,	wooden wiping rods	13 50
Oct.	28	F. H. Chapman, treas.,	armory rent, 6 months, Co A	250 00
	29	E. H. Putnam,	water rent, Co K	4 50
	30	J. J. Murphy,	uniform repairs, Co A	43 75
	31	Palmer & Sutherland,	uniform repairs, Co C	42 45
	32	D. M. Miles,	" " Co E	22 20
	33	J. J. Estey,	expense printing and tel.	20 00
Nov.	34	Stearns & Jones,	insurance, Co E	13 60
	35	Capt. E. N. Wright,	Teaming and freight and sundry bills	73 44
	36	C. N. Brady,	armory rent due April 15th, Co L	82 30
	37	Wm. Landon,	" " 6 ½ months, Co B	162 50
	38	Capt. E. N. Wright,	salary, M. S. K., 6 months	250 00
	39	H. T. Johnson,	expense examinations, Co G	3 90
	40	Bardy & Wilson,	brassards for hospital	5 40
	41	Capt. D. R. Bisbee,	armory rent, 6 months, Co E	150 00
	42	Vouchers for telegrams and freight		15 92
				$1,921 74

SECOND DIVISION—FROM DECEMBER 1st, 1896, TO MAY 31st, 1897.

Dec.	1	Capt. J. F. Lambert,	armory rent, 6 months, Co L	$112 50
	2	Wm. Read & Sons,	round balls, hall practice	35 30
	3	Opinion Publishing Co.,	printing circulars	2 75
	4	B. & M. R. R.,	special tickets	39 01

Digitized by Google

1896.		To whom paid.	On what account.	Amount.
Dec.	5	Capt. J. F. Lambert,	rent target range 1 year, Co L	$ 10 00
	6	J. Harry Estey, Adj.,	postage, express and stationery	5 54
	7	Capt. Carr and two Lieuts.,	expense examinations, Co C	8 40
	8	William Horstman Co.,	silk state flag	75 00
	9	G. Hirschs & Sons,	state buttons	11 25
	10	F. H. Chapman, treas.,	armory rent, 6 months, Co A	200 00
	11	E. B. Shumway,	rent target range, 1 year, Co G	10 00
	12	Mrs. C. Hatch,	uniform repairs, Co G	1 35
	13	M. Collins & Co.,	cartage	2 50
	14	Montpelier Hardware Co.,	bill of goods	16 45
1897.				
Jan.	15	Stearns & Jones,	insurance, 1 year, Co G	26 25
	16	Major O. D. Clark,	armory rent, 3 months, Co H	87 50
	17	Capt. C. M. Brownell,	" " 6 " Co M	150 00
	18	Estey & Fuller,	" " 1 year, Battery I	400 00
	19	Bradford Savings Bank,	" " 1 " Co G	175 00
	20	Wm. B. Mayo,	" " 6 months, Co F	50 00
	21	Wm. H. Noyes,	cartage	50
	22	C. L. Peavey,	uniform repairs, Co G	18 34
Feb.	23	Henry W. Putnam,	armory rent, 6 months, Co K	87 50
	24	Stearns & Jones,	insurance, 1 year, Co F	36 75
	25	Gen. T. S. Peck,	" 1 " Co C	16 50
	26	Ideal Mf'g Co.,	reloading tools	16 50
	27	M. A. Kent,	Cavalry bridle and repairs	8 90
	28	A. W. Bailey,	wood for arsenal,	33 00
	29	Thomas Gisborne,	lumber and castings	4 20
	30	Capt. C. M. Bonett,	range rent, Co D	5 00
	31	J. W. Frazier,	military saddles and bridles	48 00
	32	Wm. H. Horstman Co.,	camp colors	9 00
Mch.	33	Joseph Cover,	uniform repairs	18 80
	34	Boston & Bay State Die Co.,	die V. N. G.	20 00
	35	Capt. J. G. Estey,	heating and lighting armory, officers school	10 00
	36	Gen. T. S. Peck,	insurance, 1 year, Co K	22 80
Apr.	37	Gen. J. J. Estey,	printing and expense	23 93
	38	E. H. Putnam, treas.,	water rent, 6 months, Co K	4 50
	39	W. H. Kenyon,	uniform repairs Co L	23 75
	40	Maj. O. D. Clark, treas.,	armory rent, 3 months, Co H	87 50
	41	Lieut. Robert M. Johnson,	expense examinations, Co K	4 61
	42	Lieut. E. J. Stratton,	" " Co K	4 61
	43	The M. C. Lilley Co.,	cap devices	74 25
May	44	Gen. T. S. Peck,	insurance, Co M	28 40
	45	A. C. Brown & Son,	" Co H	9 70
	46	Union Card Co.,	printing and stamps	2 90
	47	B. & M. R. R. and American Express Co		26 71
	48	E. N. Wright,	teaming freight and sundry bills	80 88
	49	Capt. E. N. Wright,	salary as M. S. K., 6 months	250 00
	50	Lieut. M. L. Brock,	expense examinations	5 25
	51	Wm. H. Horstman Co.,	regimental flags and saddle blankets	153 75
				$2,510 33

THIRD DIVISION—FROM JUNE 1st TO NOVEMBER 30th, 1897.

June	1	Lieut. F. H. Chapman,	treasurer, heat, light and care of arms, 1 year, Co A	$25 00
	2	Capt. F. L. Green,	heat, light and care of arms, 1 year, Co B	25 00
	3	Capt. B. A. Carr,	heat, light and care of arms, 1 year, Co C	25 00
	4	Capt. C. M. Bonett,	heat, light and care of arms, 1 year, Co D	25 00
	5	Capt. D. R. Bisbee,	heat, light and care of arms, 1 year, Co E	25 00
	6	Capt. F. L. Howe,	heat, light and care of arms, 1 year, Co F	25 00
	7	Capt. H. T. Johnson,	heat, light and care of arms, 1 year, Co G	25 00

Digitized by Google

1897.		To whom paid.	On what account.	Amount.
June	8	Capt. W. A. Pattee, heat, light and care of arms, 1 year, Co H		$ 25 00
	9	Capt. J. G. Estey, heat, light and care of arms, 1 year, Co I		25 00
	10	Lieut. O. W. Davis, heat, light and care of arms, 1 year, Co K		25 00
	11	Capt. J. F. Lambert, heat, light and care of arms, 1 year, Co L		25 00
	12	Capt. C. M. Brownell, heat, light and care of arms, 1 year, Co M		25 00
	13	Capt. F. D. Weld, heat, light and care of arms, 1 year, Battery		25 00
	14	Capt. D. R. Bisbee, armory rent 6 months, Co. E		150 00
	15	Capt. C. M. Brownell, armory rent 6 months, Co M		175 00
	16	Rann & Boyce, armory rent, 5 months, Co B		125 00
	17	G. S. Blodgett Co., armory furniture, Co M		33 15
	18	J. M. Isham, uniform repairs, Co M		33 75
	19	Cover & Co., uniform repairs, Co C		12 35
	20	J. H. Talbot, uniform repairs, Co F		31 70
	21	A. M. Goodrich, uniform repairs, Co D		24 50
	22	W. B. Fonda, lockers, Co B		143 20
	23	Capt. W. A. Pattee, labor rifle range, Co H		13 15
	24	Pettibone Manufacturing Co., marksman buttons		30 00
	25	Lieut. O. W. Davis, expense examinations, Co K		9 60
	26	Thomas Gisborne, lumber and labor on range, Co H		18 97
	27	Charles L. Humphrey, building rifle range, Co E		35 00
	28	F. H. Chapman, treasurer, armory rent, 6 months, Co A		200 00
	29	Capt. C. M. Bonett, armory rent, 1 year, Co D		150 00
	30	Stearns & Jones, insurance, Co A		24 45
	31	F. W. Abbott & Co., petroleum, battery		2 00
	32	J. H. Talbot, uniform repairs, Co F		24 50
	33	Capt. C. F. Burnham, expense examinations, Co K		4 62
	34	Joseph K. Davidson, sharp shooters bars		3 08
	35	Pettibone Manufacturing Co., marksmans' buttons		15 00
July	36	Estey & Fuller, armory rent, 6 months, battery and Co I		200 00
	37	H. E. Taylor & Son, insurance, battery, Co I		84 00
	38	Gen. T. S. Peck, insurance, Co B		18 75
	39	Crane & Alfred, insurance, Co L		36 00
	40	Capt. J. F. Lambert, armory rent, 6 months, Co L		112 50
	41	Maj. O. D. Clark, treasurer, armory rent, Co H		87 50
	42	Capt. B. A. Carr, armory rent, 1 year, Co C		100 00
	43	Adjutant J. H. Estey, expense bills		4 68
	44	J. E. Hartshorn, M. D., medical examinations, Co D		9 00
	45	Thomas C. Orndorff, woven cartridge belts		30 00
	46	Expense board of survey		12 75
	47	Joseph K. Davidson, service badges		12 60
Aug.	48	Henry W. Putnam, armory rent, 6 months, Co K		87 50
	49	Wheelock & Dawley, cleaning rods		18 00
	50	W. H. Sterling, adjt., expense examinations		4 34
	51	J. M. Valdes, uniform repairs, hospital corps		11 15
	52	F. C. Ahen, uniform repairs, Co C		13 90
	53	C. W. Peterson, uniform repairs, Co K		19 40
	54	Walter M. Haigh, uniform repairs, battery		38 45
	55	Arthur B. Bisbee, M. D., medical examinations, Co H		10 50
	56	B. C. Stenton, M. D., medical examinations, Co A		4 00
	57	H. N. Brown, rent rifle range, Co H		15 00
	58	Military Mfg., Co., cap devices		1 90
	59	Irving W. Wheeler Co., ensign		9 14
	60	Capt. C. M. Brownell, express on overcoats, Co M		8 90
	61	C. L. Peavey, uniform repairs, Co G		5 75
	62	Maj. George O. Webster, record book		4 50
	63	D. M. Miles, uniform repairs, Co E		37 85
	64	Mrs. E. S. Bard, uniform repairs, Co H		13 85
	65	Walter M. Haigh, uniform repairs, Co I		18 75
	66	J. J. Murphy, uniform repairs, Co A		42 75
	67	Stearns & Jones, insurance, Co D		26 10
	68	E. H. Putnam, water rent, Co K		4 50
	69	General J. J. Estey, expense printing, postage, etc., 6 months		22 73

Digitized by Google

1897.		To whom paid.	On what account.	Amount.
Aug.	70	J. E. Creed, R. Q. M.,	postage and express	$ 2 45
	71	Capt. C. F. Burnham,	expense on range, Co K	6 18
	72	Thomas Gisborne,	blanket boxes	37 99
	73	C. S. Pratt, M. D.,	medical examinations, battery	12 00
	74	E. B. Shumway,	rent target range, 1 year, Co G	10 00
	75	J. L. Finn,	uniform repairs, Co K	23 00
	76	C. L. Peavey,	uniform repairs. Co G	4 25
	77	Opinion Publishing Co.,	printing circulars	2 75
	78	Stearns & Jones,	insurance, Co E	13 60
	79	Surgeon General, U. S. A.,	one orderly pouch	22 53
	80	Major J. H. Mimms,	expense	6 00
	81	Capt. F. L. Green,	armory rent, 5 months, Co B	137 50
	82	Col. Dawley's estate,	saddle, blanket and bridle	10 00
	83	Capt. E. N. Wright,	services M. S. K., 7 months	291 67
	84	E. N. Wright,	sundry bills, as per vouchers	110 70
	85	Telegraph $9.50, freight bill $19.60,	total	29 10
				$3,430 48

FOURTH DIVISION—FROM DECEMBER 1st, 1897, TO MAY 31st, 1898.

Dec.	1	F. F. Fletcher, M. D.,	medical examinations, Co G	$17 00
	2	I. M. Isham,	uniform repairs, Co M	25 00
	3	Capt. J. F. Lambert,	armory rent, 6 months, Co L	112 50
	4	Capt. C. M. Brownell,	armory rent, 6 months, Co M	175 00
	5	Capt. C. M. Bonett,	armory rent, 6 months, Co D	75 00
	6	Capt. E. J. Badger,	armory rent, 6 months, Co E	150 00
	7	Capt. E. J. Badger,	rent of range ground, 2 years, Co E	24 00
	8	Joseph K. Davidson,	service badges and bars	14 40
	9	Boston & Maine R. R.,	special tickets	78 07
Jan.	10	Stearns & Jones,	insurance, Co G	26 25
	11	O. D. Clark, treasurer,	armory rent, 3 months, Co H	87 50
	12	Henry W. Putnam,	armory rent, 5 months, Co K	72 92
	13	F. H. Chapman, treasurer,	armory rent, 6 months, Co A	200 00
	14	Gen. J. J. Estey,	armory rent, 6 months, battery, Co I	200 00
	15	W. W. Goodwin, treasurer,	armory rent, 1 year, Co G	175 00
	16	Capt. F. L. Howe,	armory rent, 1 year, Co F	200 00
	17	C. F. Burnham,	stoves for armory, Co K	50 00
	18	Lane Manufacturing Co.,	tent poles and pins,	15 00
	19	F. B. Doming,	work on target range, Co F	2 00
	20	C. V. R. R.,	special ticket transportation	59 94
	21	Lieut. H. W. Ellis,	expense examination, Co D	6 55
	22	Lieut. H. De L. Knickerbocker,	expense examination, Co B	1 50
	23	Lieut. George W. Cleveland,	expense examination, Co B	1 50
	24	J. H. Talbot,	uniform repairs, Co F	29 45
Feb.	25	Gen. T. S. Peck,	insurance, Co C	10 96
	26	Stearns & Jones,	insurance, Co F	36 75
	27	Crawford Ranney,	insurance, Co D	17 40
	28	Adjutant J. H. Estey,	office expense	3 29
	29	A. W. Bailey,	wood for arsenal,	33 00
	30	Mrs. Agnes L. Peck,	42 settees for camp use	63 00
	31	Bennington & Rutland R. R.,	special tickets,	3 30
	32	Military Manufacturing Co,	2 trumpets	7 00
	33	Central Vt. R. R.,	old muster transportation	34 60
Mch.	34	Military Mfg. Co.,	balance on exchange overcoats	63 00
	35	Military Mfg. Co.,	bill supplies	168 93
	36	F. H. Chapman, Treas.,	target butt and frame, Co A	26 50
	37	Gen. T. S. Peck,	insurance, Co K	12 60
	38	Thos. C. Orndorff,	belt clasps and plates	18 00
	39	A. Von Nyoenheim,	work at target, Co M	15 00
	40	F. H. Buzzacott,	ten Buzzacotts	300 00
	41	B. D. Hopkins, Treas.,	armory rent 6 months, Co B	150 00
Apr.	42	Thomas C. Orndorff,	25 woven belts complete	31 25
	43	William H. Wiley & Son,	army leggins and haversack	18 00
	44	George H. Whitney,	desk and tables for office camp ground	7 85
	45	Hartley & Graham,	cartridges	462 60
	46	Lt. S. W. Emerson,	examination expense, Co G	1 50
	47	Lieut. Meaker,	two Lieuts examinations, Co E	5 25

Digitized by Google

1897.		To whom paid.	On what account.	Amount.
Apr.	48	Capt. F. D. Weld, battery repairs		$70 33
	49	B. V. Johnson, uniform repairs, Co C		13 35
	50	Francis Bannerman, hames for battery harness		12 00
	51	J. J. Murphy, uniform repairs, Co A		38 00
	52	Gen. T. S. Peck, insurance		28 40
	54	Wm. Read & Son, frog rivets		4 80
	55	Capt. E. J. Badger, one Buzzacott and freight		31 00
	56	Gen. T. S. Peck, insurance storehouses on camp ground		29 63
May	57	Joseph Brown, insurance, Co H		9 70
	58	F. Blanchard, 3 wheelbarrows for camp ground		6 00
	59	J. E. Creed, R. Q. M., office expense		4 23
	60	A. G. Eaton, Adjt., office expense		27 55
	61	Capt. C. M. Brownell, armory rent 6 months, Co M		175 00
	62	Humphrey & Kennedy, locks and paint for camp grounds		3 35
	63	W. S. Hudson, armory rent, Co H		175 00
	64	Capt. E. N. Wright, services as M. S. K. 6 months		250 00
	66	Peterson & Jensen, uniform and haversack repairs		22 60
	67	Union Card Co., shipping tags, order blanks, stamps, etc		13 00
	68	Telegrams and telephones as per vouchers		53 25
				$4,403 60

FIFTH DIVISION—FOR THE MONTH OF JUNE, 1898.

1	F. H. Chapman, treas, heat, light and care of arms, 1 year, Co A			$25 00
2	Capt. F. L. Green, heat, light, care of arms, 1 year, Co B			25 00
3	Capt. B. A. Carr, " " "		C	25 00
4	Capt. H. W. Ellis, " " "		D	25 00
5	E. J. Badger, " " "		E	25 00
6	Capt. F. V. Howe, " " "		F	25 00
7	Capt. H. T. Johnson, " " "		G	25 00
8	Capt. W. A. Pattee, " " "		H	25 00
9	W. T. Haigh, " " "		I	25 00
10	Capt. C. F. Burnham, " " "		K	25 00
11	Capt. H. K. Blair, " " "		L	25 00
12	C. M. Brownell, " " "		M	25 00
13	F. M. Chapman, treas., repairs on armory		A	15 00
14	Stearns & Jones, insurance		A	8 15
15	Capt. B. A. Carr, rent of armory 1 year		C	100 00
16	A. W. Roberts, " " 6 months		D	100 00
17	J. H. Talbot, repairs on uniforms,		F	15 50
18	C S. Pratt, medical examinations,		I	21 00
19	Dr. J. N. Jenne, " "			11 50
20	H. S. Root, rent of armory 6 months, Co L			112 50
21	J. J. Estey, office expenses			49 50
22	Joseph K. Davidson, sharpshooters' bars			7 80
23	Capt. E. N. Wright, teaming, freight, express and sundry bills			103 31
24	Geo. H. Whitney, stove and furniture on camp ground office			11 60
25	Lieut. F. H. Chapman, rent of armory 1 year, Co A			200 00
26	Irving W. Wheeler & Co., 2 tent flies			30 00
27	Buzzacott, 2 Buzzacotts			60 00
28	W. B. Mayo, rent of armory 6 months, Co F			100 00
29	Capt. C. M. Brownell, 1 Buzzacott		M	30 00
30	W. E. Alfred, insurance		L	15 00
31	H. E. Taylor & Son, " battery and		I	30 00
32	G. S. Blodgett, itemized bill			3 41
33	Lieut. W. C. Spofford, expense to and from Burlington			7 42
				$1,332 19

Digitized by Google

EXPENSE NORWICH UNIVERSITY AS DISCHARGED BY THIS DEPARTMENT.

1896.		
July	Capt. J. B. Johnson, armory rent and care of arms 6 months	$45 00
1897.	" " " "	35 00
	Expense June drill	82 00
	Expense annual encampment	492 00
	Transportation of tentage	10 50
Aug.	Capt. J. B. Johnson, armory rent and care of arms 6 mos.	45 00
1898.		
May	" " " " 6 months	35 00
June	" " " " care of arms 6 mos.	45 00
	Expense June drill	82 00
	Expense annual encampment	668 00
	Transportation of tentage	12 63
		$1,552 13

ACCOUNT CURRENT.

THE STATE OF VERMONT IN ACCOUNT WITH W. H. GILMORE, QUARTERMASTER GENERAL, FROM JULY 1, 1896, TO JULY 1, 1898.

V. N. G.

Current expenses as per abstract	$13,436 29
Received from the State Treasurer for current expense	13,436 29

Respectfully submitted,

W. H. GILMORE,

Quartermaster General.

Digitized by Google

HEADQUARTERS FIRST BRIGADE,
VERMONT NATIONAL GUARD,
BRATTLEBORO, VT., Aug. 25, 1896.

Gen. T. S. Peck, Adjutant and Inspector-General, Burlington, Vt.

DEAR SIR:—I have the honor to report that in compliance with G. O. No. 15 from your office, dated June 27, 1896, the first Brigade V. N. G. went into camp at Burlington, Vt., from Monday, Aug. 17, to Saturday, Aug. 22, inclusive.

The grounds selected were what is known as "Oak Ledge," the property of Col. W. Seward Webb. They were very picturesque and beautifully located, but very poorly adapted for our purpose, as the Camp was obliged to be so badly scattered.

The Camp was named Camp Col. Webb, in honor of Col. Webb of the Governor's staff.

In compliance with G. O. No. 3 from these headquarters, dated July 6, camp was pitched by Co. M, First Regt. Infantry. The troops arrived very nearly on schedule time and all were in camp by two o'clock. As far as practicable the routine of duty laid down in G. O. No. 3 from these headquarters was complied with. The work done by each battalion of the 1st Regt. Infantry and the First Light Battery, showed constant improvement from the beginning and we really were in splendid shape to do good work when we had to leave camp and go home.

The First Battalion under command of Maj. O. D. Clark and a section of the Light Battery were detailed to take part in the dedication of the Gov. Chittenden monument at Williston on Wednesday, Aug. 19. I am very happy to say that they did credit to themselves and the State.

As will be seen by the report of Lt. Col. C. E. Nelson, I. R. P. for the Brigade, the competition for the Centennial trophy this year was by company instead of by team as heretofore. It resulted in its being won for the fifth time by Co. I.

The Brigade was inspected on Thursday morning by yourself, Capt. Tutherly, 1st Cav. U. S. A., detailed from the War Department, and Col. Lillis, Asst. Adjt. Gen. on my staff.

On Friday afternoon the command, including companies F and D, 21st Infantry, U. S. A., together with the squadron of the 3d Cavalry, U. S. A. from Fort Ethan Allen, were reviewed by His Excellency, Gov. Woodbury. After review we were entertained by an Exhibition Drill by the Companies of the 21st Infantry and the noted troop of 3d Cavalry under Capt. Dodd, which was very greatly enjoyed by the men and all who witnessed it.

The weather was delightful with the exception of Tuesday, when we had a very heavy hail and rain storm and, as the ground was so clayey, it retained the moisture the entire week which made it rather disagreeable for work.

Sickness in camp was very rare, policing was admirably done, and every man seemed intent on doing his duty.

We are under great obligations to the War Department for permitting the two companies, 21st Infantry, U. S. A., from Platts-

Digitized by Google

burgh Barracks and Troop C, 3d Cav. U. S. A. from Fort Ethan Allen to camp with us, as they were an object lesson both in deportment and in work. We are also under great obligations to Capt. H. E. Tutherly, 1st Cav. U. S. A., Lt. Hovey, 24th Infantry, U. S. A, and the officers and men from the 21st Infantry, and Maj. Morris and the officers and men of the 3d Cav. U. S. A., for their untiring efforts in assisting in every way the officers and men of the Brigade.

I herewith transmit the reports of Col. G. H. Bond, First Regt. Infantry, Capt. F. D. Weld, 1st Battery Light Artillery, Lt. Col. Chas. E. Nelson, Inspector Rifle Practice First Brigade, Lt. Col. W. D. Huntington, Brigade Surgeon, and Lt. Col. James A. Lillis, Asst. Adjt. Gen. First Brigade.

I am, Sir,

Your obedient servant,

JULIUS J. ESTEY,

Brigadier General Commanding.

The percentage present for duty was 96.4 per cent of the entire command for the week.

RUTLAND, August 31, 1896.

Gen. Julius J. Estey, Brigade Commander.

Sir:—I have the honor to report that in compliance with your orders I made a thorough inspection of the Brigade, in connection with Adj. Ins. Gen. T. S. Peck and Asst. Ins. Gen. Capt. H. E. Tutherly, 1st Cavalry, U. S. A., detailed from the War Department, on Thursday, August 20th.

For a detail of the condition of the troops, I respectfully refer to Capt. Tutherly's report. In general, I will say we found the Brigade in very good shape, and I think it compares favorably with former years.

I am, Sir,

Very respectfully,

JAMES A. LILLIS,

Lt. Col. and Asst. Adj. Gen.,

First Brigade, V. N. G.

Digitized by Google

DERBY LINE, Aug. 29, 1896.

Gen. Julius J. Estey, Commanding 1st Brigade, Vermont National Guard, Brattleboro, Vt.

General :—I have the honor to submit the following report of the result of the rifle shooting contest for the Washington Centennial Trophy during the tour of duty of the Vermont National Guard, at Camp Colonel Webb, near Burlington, Vt., August 17th to 22d, inclusive.

In compliance with Special Orders No. 2, dated Headquarters 1st Brigade, Camp Colonel Webb, Burlington, Vermont, August 17, 1896, the 1st Battalion were ordered to report to me at the Fort Ethan Allen range on Tuesday afternoon, August 18, in the following order : Company I to leave camp at 12 o'clock noon, by special car from Howard Park to Fort Ethan Allen ; Company F following at 1 o'clock P M.; Company E at 2 o'clock P. M., and Company H at 3 o'clock P. M. On arrival at the range, Companies were divided into squads and assigned to targets. As soon as the scores of, five shots per man, at 200 yards, were completed, the Companies wereimmediately marched to the cars and returned to camp.

Wednesday morning, August 19th, the 2nd Battalion, Companies D, G, B and L, were ordered to report at the range, as follows: Company D to leave Howard Park at 7 A M.; Company G. at 8 A. M.; Company B at 9 A. M., and Company L at 10 A. M. Wednesday afternoon, the 3d Battalion were ordered to report at the range in the following order: Company C to leave Howard Park at 12 o'clock noon ; Company A at 1 P. M.; Company M at 2 P. M., and Company K at 3 P. M. The Companies of the 2nd and 3d Battalions returned to camp in the same manner as the Companies of the 1st Battalion, as soon as their scores were completed.

There was very little delay in the firing after the Companies reached the range ; some of them completing their scores and leaving the range within thirty five minutes.

I herewith enclose the result of the firing compiled by Capt. G. O. Webster, A. D. C., and you will notice a gratifying increase in the percentages over last year.

Lieut. Francis J. Kernan, 21st Infantry, U. S. A., was at the range during the firing of all the Companies, he being detailed to mark the different organizations on their military bearing while coming to and going from the range, and conduct while at the firing point, and his presence was in no small degree conducive to the soldierly bearing of the men.

Capt. G. O. Webster, A. D. C., acted as statistical officer in his usual efficient manner. Capt. T. A. Davis, A. D. C., assisted at the butts, and Capt. B. C. Senton, Surgeon 1st Regiment, was detailed as Medical Officer.

I am very much gratified with the result of the firing, and believe the system adopted, of having every man, as far as possible, in all the Companies, fire a score of at least five shots at the 200-yard range during the encampment, a decided success.

Digitized by Google

I am under obligations, and desire to thank Maj. L. T. Morris, Commanding Fort Ethan Allen, for the use of the range, and Lieut. J. W. Heard, 3d Cavalry, U. S. A., acting Quartermaster at Fort Ethan Allen, for many courtesies extended to me during the competition. I also desire to thank Brev. Lieut.-Col. E. W. Stone, Captain 21st Infantry, U. S. A., for the detail of six non-commissioned officers of his command, who acted as scorers during the tour of duty at the range.

I have the honor to be, General,

Very respectfully,

Your obedient servant,

CHARLES E. NELSON,

Lieut.-Col. and I. R. P., 1st Brigade, V. N. G.

BRATTLEBORO, VT., Aug. 25, 1896.

Gen. Julius J. Estey, Commanding 1st Brigade, V. N. G.

Sir:—I have the honor to report that, in compliance with General Orders No. 15, A. G. O., dated June 27, 1896, and General Orders No. 3 from your headquarters, dated July 6, 1896, my regiment went into camp at Burlington, from Monday, August 17, to Saturday, August 22, inclusive.

Camp was pitched in compliance with your orders by Company M. and, notwithstanding the very heavy wind on Sunday, the 16th, which blew down a large part of the camp, it was ready for the troops on the r arrival, which was practically on schedule time, as given by the Quartermaster General.

Guard Mounting and Evening Parade were the only duties performed on Monday afternoon. Tuesday morning was devoted to the regular drills, as prescribed in the routine of duty. Tuesday afternoon the First Battalion was sent to the range at Fort Ethan Allen, notwithstanding a very severe hail storm and rain, which delayed the departure slightly. Wednesday morning the First Battalion were detailed to take part in the dedication of the Gov. Chittenden monument. The Second Battalion was sent to the range in the morning and the Third Battalion in the afternoon. Thursday the regular routine of duty was followed, with the exception of a part of the morning hour, which was devoted to the inspection by Adjt. Inspector-General, Capt. Tutherly, of the 1st U. S. Cavalry, and Col. Lillis of your staff. Friday morning the Regiment took part in illustrating battle movements in connection with the Battery, the Battalion of the 21st U. S. Infantry and the troops of the Third U. S. Cavalry. Friday afternoon, at the hour for Battalion Drill, the Regiment, with balance of Brigade, were reviewed by His Excellency, Gov. Woodbury, Commander-in-chief.

Digitized by Google

The competition for the honor of being the banner company resulted in the banner being awarded to Company M, with Company D second and Company I third.

The several companies left camp Saturday morning, and report safe arrival home.

I wish to express my sincere thanks to Capt. H. E. Tutherly, 1st Cavalry, U. S A.; Lieut. Hovey, 24th Infantry, U. S. A., and the other officers from the 21st Infantry and 3rd Cavalry, who were untiring in their efforts for the interest of the Guardsmen. I think, in many respects, the duty was performed much better than ever before.

I feel that we are also under obligations to the War Department for having permitted the Battalion from the 21st Infantry and the troop from the U. S. Cavalry to encamp with us.

I am, Sir,

Your obedient servant,

GEO. H. BOND,

Col. Com'g. 1st Regt. Infantry, V. N. G.

BRATTLEBORO, VT., Sept. 1, 1896.

Gen. J. J. Estey, Commanding 1st Brigade, V. N. G.

SIR :—I have the honor to report that, in compliance with General Orders No. 15, A. G. O., and General Orders No. 3 Brigade Headquarters, this Battery went into camp at Burlington, August 17th to 22nd, leaving Brattleboro at 7.40 A. M., by special train, horses in Burton horse cars attached, arriving at Howard Park at 12.45 P. M. The cannon having been sent ahead were at the station and were immediately unloaded with the horses, the battery hitched up, and arrived in camp about one hour later. A small detail having been sent ahead, a good dinner awaited us, and the camp was nearly made. This would have been entirely done, but for a gale the night before, which laid many of the tents flat, and the large horse tents had to be lowered to the ground to prevent their being ruined.

Camp Colonel Webb, as it was called, was situated on the shores of Lake Champlain, south of the city of Burlington, the land being owned by Col. Webb. The ground not being entirely level, the camp was not laid out according to regulations, but in such a manner as to bring the battery in close connection with the Regulars, both Infantry and Cavalry, which I soon observed to be of great advantage to us, as we could closely observe their manner and custom of regular camp life, and the men mingling together as they did when off duty, was as good as a school for the Battery

Digitized by Google

boys. Two companies of U. S. Infantry were on our right, one troop of U. S. Cavalry on our left, and Brigade Headquarters and 1st Vermont Regiment upon a rise of ground in our front.

Upon the arrival of the Governor, we fired a salute of seventeen guns.

Tuesday, our drill was somewhat broken by rain and a severe hail storm.

Wednesday, by orders from Brigade Headquarters, I ordered the Fourth section, under command of Lieut. Waterman, to report to Chief Marshal Gen. Greenleaf at Williston, to assist in the unveiling of the Gov. Chittenden monument. Lieut. Waterman left camp with this section at 8 A. M., with forage and rations, reported to Gen. Greenleaf at 11 A. M., formed in the procession at 12.30 P. M., fired a salute of seventeen guns, and, returning, reached camp at 6 o'clock, making a march of about twenty-four miles. The remainder of the battery were drilled in camp.

Thursday, we were inspected by Gen. T. S. Peck, A. I. G., and Capt. H. E. Tutherly, of the 1st U. S. Cavalry, A. I. G.

Friday forenoon, the Battery, in connection with the Regulars and the Regiment, participated in representing an attack upon an imaginary enemy, and about 11 o'clock placed the guns in position for target practice. The day before arrangements had been made, and a target 12x18 feet placed upon Rock Dunder (a rock rising up out of the lake about twenty-five feet), for this purpose about one and three-quarters miles away. The morning was calm, but just as we had gotten into position, the wind arose and blew the target into the lake. This caused delay, and as it was difficult to communicate with the signal station which had been placed upon Juniper Island, about one mile to the right of the target, no attempt was made to replace it on account of the high wind, and we commenced firing at Rock Dunder. The first shot struck the water about three rods in front of the rock, and in a direct line. Only eight shots were fired, all striking close in, although not so good a target was made as at Fairlee one year ago, but I called it good considering the high wind we had to contend with. In the afternoon we were reviewed, and passed in review before the Governor and Staff, and drilled in cannonading, firing by piece, platoon and battery.

Saturday we broke camp about 9 A. M., marched to the station and loaded the cannon and horses upon the cars, but had to wait some time before our train left, which was not until nearly noon, and we arrived home at 5.45 P. M.

No accidents occurred with us during muster, nor was there any sickness of any account, although just before going to camp two of my sergeants, and one or two of my men, were detained from going on this account.

Very respectfully,

Your obedient servant,

FRED. D. WELD,

Capt. Commanding 1st Light Battery, V. N. G.

Digitized by Google

REPORT OF ATTENDANCE OF THE FIRST BRIGADE, V. N. G.

At Camp Col. Webb, on the 17th day of August, 1896.

ORGANIZATION.	PRESENT.										ABSENT.				PRESENT AND ABSENT.		
	FOR DUTY.			ON GUARD.		EXTRA DUTY.		SICK.			WITH LEAVE.		WITHOUT LEAVE.				
	Com'd Officers.	Enlisted Men.	Total.	Com'd Officers.	Enlisted Men.	Com'd Officers.	Enlisted Men.	Com'd Officers.	Enlisted Men.	Aggregate.	Com'd Officers.	Enlisted Men	Com'd Officers.	Enlisted Men.	Com'd Officers.	Enlisted Men.	Aggregate
Brigadier General and Staff.	8	3	11	...	...	...	...	....	...	11	1	1	..	..	9	4	13
First Light Battery	5	62	67	...	...	3	7	....	....	77	..	...	..	....	8	69	77
First Regiment Infantry	45	540	585	..	...	1	...	..	..	586	3	23	...	4	49	567	616
Band	..	25	25	....	....	..	....	....		25	..	..	..	..	...	25	25
	58	630	688	....		4	7	..		699	4	24	..	4	66	665	731
On the 18th day of August, 1896.																	
Brigadier and Staff	8	3	11	...	..	....	...	....	...	11	1	1	..	..	9	4	13
First Light Battery	5	62	67	3	7	....		....		77	...	....	...	....	8	69	77
First Regiment Infantry	43	464	507	3	49	..	24	1	2	586	2	24	....	4	49	567	616
Band	..	25	25	....	...	....	...	..	....	25	..	..	..	..	..	25	25
	56	554	610	6	56	....	24	1	2	699	3	25	....	4	66	665	731
On the 19th day of August, 1896.																	
Brigade and Staff	8	3	11	..	...	...	.	...	...	11	1	1	..	...	9	4	13
First Light Battery	5	62	67	..	...	3	7	...	....	77	..	...	...	..	8	69	77
First Regiment Infantry	42	456	498	2	56	2	24	1	5	588	2	23	...	3	49	567	616
Band	...	25	25	...	..	..	....	...	....	25	....	....	..	...	...	25	25
	55	546	601	2	56	5	31	1	5	701	3	24	...	3	66	665	731

Digitized by Google

REPORT OF ATTENDANCE OF THE FIRST BRIGADE, V. N. G.—*Continued.*

At Camp Col. Webb, on the 20th day of August, 1896.

ORGANIZATION.	PRESENT.										ABSENT.				PRESENT AND ABSENT.		
	For Duty.			On Guard.		Extra Duty		Sick			With Leave.		Without Leave.				
	Com'd Officers.	Enlisted Men.	Total.	Com'd Officers.	Enlisted Men.	Com'd Officers.	Enlisted Men.	Com'd Officers.	Enlisted Men.	Aggregate.	Com'd Officers.	Enlisted Men.	Com'd Officers.	Enlisted Men.	Com'd Officers	Enlisted Men.	Aggregate.
Brigade and Staff	8	3	11	...	.	...	...	...	.	11	1	1	....	....	9	4	13
First Light Battery	5	62	67	3	7	....	....	..	....	77	. ..	.	..	...	8	69	77
First Regiment Infantry	45	453	498	3	55		27	.....	11	594	1	19	....	2	49	567	616
Band	....	25	25	....	. ..	....		...	.	25	....	....	...	...	...	25	25
	58	543	601	6	62	...	27	...	11	707	2	20	...	2	66	665	731
On the 21st day of August 1896.																	
Brigade and Staff	9	3	12	..	....	....	...	...	....	12	...	1	...	...	9	4	13
First Light Battery	5	62	67	3	7	....		....	..	77	...	..	....		8	69	77
First Regiment Infantry	45	455	500	3	61	.....	23	...	10	597	1	16	....	2	49	567	616
Band	....	25	25	..	....	.....	.	....	....	25	...	.	....	...	..	25	25
	59	545	604	6	68	....	23		10	711	1	17	...	2	66	665	731

Headquarters First Brigade, V. N G.,
Camp Col. Webb,
Aug. 21, 1896.

JULIUS J. ESTEY, Brigadier General Commanding.

Digitized by Google

CONSOLIDATED MEDICAL REPORT OF FIRST BRIGADE, V. N. G.

From August 17th to August 22, 1896.

DATE.	NUMBER SICK.							DISEASES TREATED.											
	Number prescribed for daily.	Number prescriptions written.	Number of men in hospital.	Number sick in quarters.	Number excused from duty.	Whole number of men in camp.	Per cent prescribed for daily.	Accidents, Bruises, Sprains, etc.	Bowel trouble, Diarrhea, Constipation, etc	Headache.	Colds.	Exhaustion.	Indigestion.	Piles.	Opthalmia.	Pleurodynia.	Rheumatism.	Gonorrhea.	Fever.
1896.																			
August 17th	7	7	0	2	2	699	.010	3	1	1	1	1	..	..	..	..	..	....	....
August 18th	24	24	1	1	4	699	.034	5	6	2	2	....	3	1	1	1	2	1	...
August 19th	30	30	1	2	3	701	.043	1	10	..	4	....	5	2	1	...	....	2	1
August 20th	55	55	3	...	5	707	.078	8	23	9	5	..	3	...	1	...	1	....	....
August 21st	51	51	4	....	4	711	.072	6	12	17	6	..	2	1		....	3	2	2
Total	167	167	9	5	18	3517	.237	23	52	29	18	1	18	4	3	1	6	5	3
Average	33 4	33 4	1·8	1	3.6	703 4	.047	4.6	10 4	5 8	3 6	1 2	3 6	.8	.6	2	1 2	1	.6

I certify the above report is correct.

W. D. HUNTINGTON,
Lieut-Col. and Brigade Surgeon.

Rochester, Vt.
September 2, 1896.

Digitized by Google

VERMONT NATIONAL GUARD.

Report of Sanitary Inspection, Camp Col. Webb,

For August 18, 1896.

	Mess.	Street.	Quarters	Average.
Brigade Headquarters	100	100	100	100
Regimental	100	100	100	100
Guards	.....	96	100	98
Band	100	100	100	100
Co. A.	100	99	100	99⅓
" B	99	100	100	99⅓
" C	100	97	98	98⅓
" D	100	100	100	100
" E	98	100	100	99⅓
" F	98	96	98	97⅓
" G	100	99	100	99⅓
" H	100	98	98	98⅓
" I	100	99	100	99⅓
" K	98	99	100	99
" L	99	99	100	99⅓
" M	100	100	100	100
Battery	100	100	100	100

W. D. HUNTINGTON,
Lieut.-Col. and Brigade Surgeon.

Digitized by Google

BURLINGTON, VT., Nov. 7, 1896.

To Gen. Theodore S. Peck, Adjutant General of Vermont.

Sir:—In compliance with paragraph 6, general orders, from your office, of June 27th, 1896, I have the honor to submit a report concerning the encampment of the Vermont National Guard, at Burlington, Vermont, August 17th to August 22nd, 1896.

ATTENDANCE.

His Excellency, Gov. Woodbury, and his staff, encamped with the troops. Brig. Gen. Julius J. Estey and staff, Col. Bond's regiment of infantry, comprising three battalions of four companies each, and Capt. Weld's battery of light artillery, constituted the National Guard force present. The percentage present for duty for the week was 96.4 of the maximum strength of the command, which speaks of itself the military spirit and interest in the service. The largest attendance was on Governor's Day, August 21st, when the report shows the "aggregate present" 711, and the "aggregate present and absent" 734.

REGULAR TROOPS.

Maj. Lewis T. Morris, 3rd U. S. Cavalry, with troop "C," 3rd Cavalry (Lieut. Dade commanding), Co. F. (Stone's), and Co. D (Eltonhead's) of the 21st U. S. Infantry were in camp throughout the week, and Troop F (Dodd's), G (Hardie's) and E (Ripley's) of the 3rd U. S. Cavalry, joined in the exercises of Governor's Day and those attending the dedication of Chittenden monument at Williston. Lieut. Henry W. Hovey, 24th U. S. Infantry, also served on the staff of the Governor, by invitation.

This is the third year in succession that a contingent of regular troops has, by War Department orders, joined the state encampment, and the consensus of all reports confirms my own convictions that such an assimilation of military organizations is far-reaching in its benefits. The words of the Brigade Commander, Gen. Estey, in his report, are expressive of my own views upon this feature of the encampment: "We are under great obligations to the War Department for permitting the two companies of the 21st Infantry, U. S. A., from Plattsburgh, and Troop C, 3rd Cavalry, U. S. A., from Fort Ethan Allen, to encamp with us, as they were object lessons both in deportment and work—and we are under great obligations to the officers and men for their untiring efforts in assisting the officers and men of the brigade."

CAMP GROUND.

Awaiting the preparations of the permanent camp ground, recently purchased by the state, the private grounds of Col. W. Seward Webb of the Governor's staff, known as Oak Ledge on Lake Champlain, just south of Burlington, were offered to the troops free of charge, and served as a most picturesque camping place.

Digitized by Google

The irregular, uneven surface necessitated an irregular plan of camp, and offered some obstacles to movements, but the excellent discipline that the companies have attained enabled them to overcome this objection, and the troops accommodated themselves to the situation and worked out a very successful encampment.

The infantry target range was six miles away, and companies were in turn transported there by electric cars for rifle practice. This occupied four hours for each company. Another year the permanent camp ground adjoining Fort Ethan Allen can be in readiness so that drilling and target firing can go on simultaneously under the eye of the camp commander.

It appears that since the purchase of this permanent camp ground a sentiment has grown up against it, the cause for which I do not fully comprehend; but, it is my opinion, that after the troops once encamp there the advantages of the location will become so obvious that this adverse sentiment will be dispelled. In view of the great effort that the prominent officials of the State and War Department have made to bring the two services together, it seems to me that it will be a mistake to abandon this site adjoining the U. S. reservation, purchased by authority of the last legislature, and since grubbed and graded at quite an expense.

The opportunity to use the target range, without expense to the state, is, in my judgment, a sufficient advantage in itself to justify the location of the permanent camp ground beside it; but there are other potent reasons for centering military exercises here. The daily routine duties at the U. S. garrison will serve as object lessons for the establishment of an administrative service in the National Guard camp, such as no theoretical methods of instruction can accomplish, and over the extensive tract of ground, owned by the government and the state, the National Guard can hold a series of manoeuvres in conjunction with regular troops already on the ground, and those which can be inexpensively assembled from Plattsburgh, which will broaden the scope of instruction and attract to the service an intelligent military element. The companies have now attained such a degree of proficiency in the school of the soldier and company at their armories that, when together for the encampment, their time should be occupied in larger movements pertaining to the practical operations of warfare, including battle tactics, advance guard, outpost and reconnaissance duty; and there is no other place in the state, coming within my knowledge and observation during numerous inspection tours, which so well fills such a purpose as the vicinity of Fort Ethan Allen.

GUARD DUTY.

Judging from personal nightly inspections of the Guard during the encampment this year, I am of the opinion that the camp commander may, another year, enforce any regulations concerning "passes" that he may choose to adopt. I could relate many instances of as efficient sentinel service as at our regular garrisons, and it is due to the credit of company commanders to say that in many of these instances the individual sentinels were performing their first tour of guard duty.

Digitized by Google

TROPHY FLAG.

I fully agree with Col. Bond that the trophy flag has had much to do with stimulating proficiency in discipline and soldierly attainments within his regiment. I have seen, upon my several visits to companies during the year, that nearly all of them were preparing to meet the competition, for the flag at the August muster. "M" company won it this year, as did "E" company last year through hard effort, and, in my opinion, the competition raised the standard of every company in the regiment, It would not be well to announce the poorest company, or to bring to public notice the comparative merits of all the companies, because they have been working under unequal conditions, but I am of the opinion that, as the companies now stand, any one of them may, another year, attain the proficiency of the banner company this year, which won the flag by a higher figure of merit than was attained last year.

TROPHY CUP.

Company "I" still holds the lead in rifle firing. It was a higher honor to win the cup this year than ever before. Under the new system of competition, requiring every officer and man to fire, the aggregate percentage of the regiment was raised ten per cent. over that of last year. Those familiar with rifle practice will realize that this is a large percentage of gain. If, at the next officers' school, it might be decided to include 300 and 500 yard firing in this competition, the trophy would accomplish still greater results. Upon the Fort Ethan Allen range, each company could fire at the three ranges, 200 yards, 300 yards and 500 yards, within two hours' time, so that the drills would not be very much interfered with by the target practice. It is due to Col. Nelson, the brigade inspector of rifle practice, to say that his conduct of rifle practice has marked his proficiency as an officer in a very high degree.

CLOTHING.

The clothing is generally in good condition. Some of the companies, however, need new overcoats and forage caps. The lack of uniformity in these articles mars the appearance of the regiment. Company commanders should make such requisitions that each man will have a good overcoat and one of the new pattern forage caps, with the brass ornaments, and each officer should have an "officer's overcoat."

ARMS AND EQUIPMENTS.

The infantry breechloading Springfield rifles were in serviceable condition; but many of them were not kept clean in camp. The custom of having a company armorer clean the guns at home precludes the necessary knowledge among the men for the proper care of their guns in camp. It has been a noticeable fact at my several inspections that in the company habitually having the cleanest guns, each man has been required to clean his own gun. I

Digitized by Google

would advise this course in every company, as it is an important part of the soldier's education. Immediately after firing or using the gun, the man himself should clean it, and never be allowed to put it away dirty. Guns will then always be in condition. Cosmoline or sewing-machine oil should be used, and a small quantity applied at the proper time will keep the gun free from rust, without gumming the piece or soiling gloves. The cartridge belts are new and in good condition. In some instances, officers wear them, while they are not a part of an officer's equipment. Each man should have a canteen and haversack, and the haversack should contain a meat-ration can, knife, fork and spoon. Each man should also have a tin cup to keep with his other equipments, and the half of a shelter-tent, so that the company may be in readiness to take the field at short notice, and there should be occasional company drills through the year, "in heavy marching order"; the company moving out for a short distance from the armory, making camp and cooking coffee, just as for actual service. This would interest the men and prepare them for field movements. The artillery pieces, equipments and harnesses were in good condition. Several shots were fired from each piece at a target about a mile and three-quarters out in the lake, with very good results.

The cannoneers should have pistols and holsters. At least, there should be a sufficient number in the battery for pistol practice; pistols being the regulation small arms for cannoneers, while non-commissioned officers should have both sabres and pistols.

DRILLS.

Most of the companies came to the encampment proficient in company drill, and one of the battalions (Maj. Clark's), through having had a meeting of three of the companies with the Norwich Cadets on June drill day, well understood battalion movements upon arriving in camp. It would be well if other companies might come together in some way for June muster. Col. Bond's visits to the companies in June have shown good results, and I would advise that the majors meet their companies on June drill day, as far as practicable.

The State of Vermont is to be congratulated upon its small but proficient National Guard. The officers are intelligent and studious, and the enlisted personnel is soldierly and reliable. It has been gratifying to me to be so loyally sustained in every scheme of instruction that I have proposed, and the splendid discipline and accomplishments of the troops at the last encampment were highly pleasing to me. I wish to express my hearty appreciation of the courtesy and consideration shown me by the Governor of the State, by yourself and by all officers and men within the service; and to extend my thanks for the hearty co-operation of Maj. Morris, and the officers and men under his command in camp, coming from Fort Ethan Allen and Plattsburgh Barracks, and especially to Lieut. Hovey, who has rendered most valuable personal assistance to me

Digitized by Google

in the discharge of my duties on this and many occasions during the year.

Very respectfully,

Your obedient servant,

H. E. TUTHERLY,

Captain 1st U. S. Cavalry, A. I. G.

HEADQUARTERS FIRST INFANTRY,
VERMONT NATIONAL GUARD,
BRATTLEBORO, VT., March 10, 1897.

To His Excellency Josiah Grout,

Governor and Commander-in-Chief, V. N. G.:

In compliance with General Orders No. 6, Adjt. General's Office, Burlington, Vt., February, 23d, 1897, the troops that were to take part in the Inauguration Ceremony at Washington, March 4th, 1897, assembled at Rutland, Tuesday evening, March 2d. Through the kindness and generosity of Col. W. Seward Webb, Wagner palace cars were furnished for the round trip, also for their occupancy while in Washington. The command, consisting of Co.'s K, M, A, and I, with Col. Bond and Staff, left Rutland about 1 o'clock via Troy and over the West Shore and Penn. R. R., due in Washington at 8 P. M., but owing to some delays arrived in Washington at 7:30. We were met at the station by Maj. E. R. Campbell and Staff of the 4th Battalion, District Columbia National Guard, who extended the kind offices of his command.

Owing to the lateness of the hour of arrival but few of the command attended the reception tendered by Senator and Mrs. Proctor; those who did received every possible courtesy at the hands of the hosts.

Thursday morning was spent by members of the Guard in visiting nearby places of interest. At 12 M. the Vermont Battalion were in readiness for their position in column, right resting on 2d and East Capitol streets.

FORMATION.

Governor Grout and Staff, 21st Infantry Band, Col. Bond and Staff, Co.'s K, M, A and I forming the Vermont Battalion, preceding the Ohio Troops.

The march was through First street, B street, Pennsylvania avenue, reviewed by the President at the executive mansion, thence to Washington Circle, through K street to 15th street, where they were

Digitized by Google

reviewed by the Grand Marshal, Gen. Horace Porter; following they were reviewed by Governor Grout and Staff at the Arlington. We then proceeded to our place of rendezvous, corner of 12th street and Maryland avenue.

The march was accompanied by one continuous ovation, and every Vermonter must have felt proud of his native State, for the honors and courtesies shown them on this occasion. The following day was spent in visiting the many places of interest. Col. Webb, who provided the special train of seven sleepers and two baggage cars, showed the men every possible attention during the trip.

The return was made without accident or incident. Leaving Washington at midnight we arrived in Rutland at 7:30 Saturday evening, all well pleased with the journey. I am informed that credit is largely due to Gen. T. S. Peck for bringing about this pleasing and most interesting event, as he was an early and earnest advocate for the Vermont Troops to take part in the Inauguration of Major William McKinley, President of the United States.

Very respectfully,

Your obedient servant,

GEO. H. BOND.

HEADQUARTERS FIRST INFANTRY,
VERMONT NATIONAL GUARD,
BRATTLEBORO, VT., April 30, 1897.

Gen. T. S. Peck, Burlington, Vt.

DEAR SIR:—I beg leave to submit the following report of our trip to New York and return.

The command consisted of Cos. D, B, E, G, L, F, C, K and M.

Present, Field and staff	5
Company officers	20
Enlisted men	353
Total	378

April 26, left Bellows Falls, 1:50 P. M.; Rutland, 3:40 P. M.; Bennington, 6:00 P. M. Arrived at Weehawken, 1:40 A. M.

April 29, returning, left Weehawken, 1:00 A. M. Arrived in Rutland, 11:45 A. M. Left Rutland, 12:30 P. M. Arrived at Bellows Falls, 2:30 P. M.

An officer of the day was detailed to pass through the train every hour and to report any breach of discipline to commanding officers. One company officer remained with his company continually, and our journey was without accident of any kind.

The men were orderly and well behaved.

Digitized by Google

Companies going beyond Rutland and Bellows Falls have not reported their arrivals as yet.

Very respectfully,

GEORGE H. BOND,

Colonel, Commanding 1st Infantry, V. N. G.

COMPANY B, FIRST REGIMENT,
VERMONT NATIONAL GUARD,
ST. ALBANS, VT., June 25, 1897.

Maj. Gen. Theodore S. Peck, Adjutant and Inspector General:

SIR:—I have the honor to report that my command, by special invitation, participated in the celebration of the Diamond Jubilee of Queen Victoria in Montreal on Wednesday, June 22nd, under arms and bearing colors.

We were generously entertained by the city and people of Montreal and by the Canadian militia, and our flag was everywhere greeted by gratifying manifestations of respect and regard.

The commander of the company was given a post of honor at the grand military lunch in the Windsor Hotel and privileged to respond to the toast of His Excellency, the President of the United States.

The command returned to its quarters in St. Albans the evening of the 22nd, without casualty or any occurence to mar the pleasure of the occasion.

Very respectfully,

FRANK L. GREENE,

Captain Company B.

SECTION OF ARTILLERY,
CAMP GOVERNOR GROUT,
NORTHFIELD, VT., June 19, 1897.

Adjutant General State of Vermont, Burlington, Vermont:

SIR:—I have the honor to report upon the camp of the Section of Artillery (Norwich Cadets) held in compliance with S. O. 23, A. G. O. Vermont, June 4, '97.

The camp was established June 14th, the Cadets putting up their own tents under my direction, and the methods of erecting

Digitized by Google

tents in various ways and under various conditions were explained to them, also the need of sinks and the disposition of garbage in camps while on the march.

Guard was mounted, and the camp, named after the honored executive of this state, was established under rules and conditions as nearly approaching those of the regular service as possible.

Tuesday the 15th artillery drill and small arms practice were held in the morning, and in the afternoon company drill in close and extended order, bayonet drill, guard mounting and parade were had.

Wednesday the 16th a battalion drill was had, followed by target practice in the morning, and in the afternoon company drill close and extended order, bayonet drill, target practice and guard mounting finished the day.

Thursday the 17th artillery drill and small arms practice occupied the morning, company drill, close and extended order, bayonet drill, guard mounting and parade filled the afternoon.

Friday the 18th battalion drill followed by target practice filled the morning, and in the afternoon review, inspection and muster, followed by a company drill, guard mounting and parade, were considered sufficient.

Saturday the 19th artillery drill was had and later in the day camp was struck in proper form.

Guard was maintained only a part of the time, because there were not enough men to allow of a continuous tour without undue fatigue, but while sentinels were on post, which was at night, the proper performance of duty was insisted upon, and was, I believe, carefully carried out in every particular.

The tents were daily inspected by me and my personal attention was given to every detail necessary to a successful tour of duty. I remained in camp during the entire time, leaving it only for two meals daily, and to supervise target practice on the range, distant about one-half mile.

To the best of my belief nothing was left undone by officers or men to make the camp as near as possible what I would have had it in the service under similar conditions. The conduct of the cadets was beyond criticism, and no unpleasant incident occurred to mar an excellent and pleasant tour of duty.

Very respectfully,

HENRY W. HOVEY,

1st Lieut. 24th Infantry,

Professor of Military Science and Tactics.

Digitized by Google

NORWICH UNIVERSITY,
NORTHFIELD, VT., July 1, 1897.

The Adjutant General, State of Vermont, Burlington, Vermont:

SIR:—I have the honor to report as follows on the year's work of the military department of this institution:

Infantry drills, school of soldiers, squad, etc.	74
Infantry drill, company, close and extended order	53
Infantry drill, battalion	12
Reviews and inspections	5
Street parades	1
Battalion parades	5
Artillery drills	12
Inspections, battalion 3, company 26, in quarters 7	36
Guard mounting during camp and at other times	9
Pointing and aiming drills	10

During the year lectures were delivered on drill regulations, guard duty, advance and rear guards, out post duty, fire discipline, camps and camping, administration, customs of service, duties of officers, and many others of which no note has been made.

The senior, junior and sophomore classes have recited in drill regulations, and the seniors on other subjects during fall and winter terms, and at these recitations much explanation was given upon the lessons of the day.

Target practice has received much attention, all but three of the cadets have attended and an average of 85 rounds per man has been fired at 200 yards.

The need of a drill hall in which during the winter months the necessary military work could go on, is urgent, and in these days when so much is expected of an officer, who must know about gymnastics as well as guns, it is most unfortunate that no way is seen of providing suitable accommodations, wherein these cadets may be educated to a military standard which will be expected of the officers of a state, whose record during the last war was such as to demand of her troops in the next, should it unfortunately occur, an equal efficiency under the new conditions.

The officers and members of the corps have manifested a creditable interest in their work during the year, and have done as much, and indeed, more, than could be expected of them under adverse conditions and continued unfavorable weather.

The three cadets of the senior class who have in my opinion shown the greatest proficiency in the military department are

Winfred B. Carr, Georgia Plains, Vermont.
Charles E. Walker, Deering Center, Maine.
Henry V. Dunham, Northfield, Vermont.

Cadets in corps, July 1, 1896	42
Gained by enlistment during year	18
Total	60

Digitized by Google

Loss, discharged by graduation	6	
" Honorably discharged	6	
" Died	1	
" Dropped	8	
" Dismissed	1	
" Member Co. F. 1st Infantry, but a student at University	1	
Remaining July 1, 1897	37	
		60

The losses since last report have been heavy for various causes, and this has of course made the work harder in every way, since a small corps cannot be taught many things as well as a larger body.

The corps was inspected June 3 and 4, 1897, by Col. R. P. Hughes, Inspector General U. S. army, a copy of whose report is enclosed, and was inspected by Capt. H. E. Tutherly, Asst. Ins. Gen. State Vermont, June 7, 1897, whose report will probably be made to you at his convenience.

The election of a president, Commander Allan D. Brown, U.S. Navy (retired) who assumed his duties in December, 1896, has already given an impulse forward to this splendid institution, which has during years of adversity continued to turn out men whose military education cannot fail to make them valuable citizens in peace, and is certain to make them soldiers worthy of Vermont in the event of war. No other state in the Union can be congratulated as can the state of Vermont upon having within it a military institution, second only to the U. S. Military Academy, and every dollar spent upon it will some day be returned a hundred fold.

It is due the civil and military authorities of the State to say, that every facility for advancing the interests of this University in its military capacity has been afforded during the year, and to you in particular is it much indebted for continued encouragement and help.

I am, sir,

Very respectfully,

HENRY W. HOVEY,

1st Lieut. 24th Infantry,

Professor Military Science and Tactics.

Digitized by Google

BELLOWS FALLS, VT., June 4, 1897.

The Inspector General, U. S. Army, Washington, D. C.

SIR:—I respectfully submit the following report of the annual inspection of the military department of Norwich University which is located at Northfield, Vermont. The department is in charge of Lieut. H. W. Hovey, 24th U. S. Infantry, who is very thoroughly interested in his work and in the institution to which he is attached. He is very ably supported by Commander Brown, U. S. Navy, retired, who has accepted and assumed the duties of president of the University since my inspection here in 1895.

An inspector finds himself out of place here except in so far as his commendation may be found of some use. Parents having undisciplined sons, who are in search of some institution where self-control and self-discipline (all-important factors in future success) are made prominent features and receive special attention in the education, might do well to visit Norwich University.

The system of discipline as inaugurated by Captain Partridge in 1834 is still in force here and is only modified to suit the higher condition of cultivation of the students. The discipline is still as strong, and the cadet is under a strict military regime every day and every hour that he spends at the University. He is marched to his meals, to prayers, to class room and to church. He is taught to be neat in his person, regular in habits and methodical in work.

The number of students at present is 41. They seem to be conscious of the fact that it is necessary that they should do their work well in the military department in order to hold their place against institutions having a larger body of students, and they certainly are succeeding in doing so. The state of Vermont has experienced the benefit of this institution in the past, and it would be appreciated again should the occasion arise for utilizing it.

The United States arms in the possession of the University are in excellent condition. The leather waist-belts are much worn through a service of years, and in my opinion they ought to be replaced. The wear is entirely "fair wear and tear in service" and as the military professor is desirous of procuring thimble belts, I would recommend that authority be granted the institution to turn in the present equipments and that they be replaced by the thimble belts.

Respectfully submitted,

True Copy: (Signed.) R. P. HUGHES,

HENRY W. HOVEY, Colonel, Inspector Gen.

1st Lieut. 24th Infantry.

Digitized by Google

HEADQUARTERS FIRST BRIGADE,
VERMONT NATIONAL GUARD,
BRATTLEBORO, VT., Aug. 31, 1897.

T. S. Peck, Adjutant and Inspector General, Burlington, Vt.

SIR:—I have the honor to report that in compliance with General Orders No. 10 from your office, dated May 12, 1897, this Brigade went into camp near Chester, Vt., from Monday, August 9th, to Saturday, August 14th, inclusive.

The 1st Light Battery, which came overland from Brattleboro, arrived in camp about nine o'clock. The companies of the 1st Infantry arrived about on schedule time. The ground was very pleasantly located about a mile and a half south of Chester depot on a rather uneven meadow, but which answered the purpose fairly well for our use. The camp was named "Camp Governor Grout," in honor of his Excellency, our Governor and Commander-in-Chief.

In compliance with General Orders No. 4 from these headquarters, dated July 1, 1897, camp was prepared by Company I, 1st. Regiment Infantry, and all tents were pitched except those for the companies, which were pitched upon the arrival of each battalion, in conformity to the new regulations. As far as possible the routine of duty laid down in General Orders No. 4 from these headquarters was conformed to.

On Tuesday the 1st Battalion under Major Clark was detailed for outpost duty, and left camp in the morning, remaining out until quite late in the afternoon. They took rations and cooked and served their own lunch. Wednesday it rained nearly all day, thus preventing the 2nd Battalion from going out on the same duty, as was planned. On Thursday the 2nd and 3rd Battalions took each a half day for this duty. The officers in command reported that the work was well done, and very much enjoyed by both officers and men.

On Thursday the troops were inspected by yourself, Capt. Tutherly and my Assistant Adjutant General, Col. Lillis.

On Friday the morning was devoted to drill and to practice review. In the afternoon we had the honor of being reviewed by the President and Commander-in-chief, Hon. William McKinley, also Vce President Garrett S. Hobart, Secretary of War Gen. Russell A. Alger, as well as by His Excellency the Governor. This, of course, was the crowning event of the encampment, and conspired to make the day one long to be remembered by the National Guard of Vermont.

Camp was broken on Saturday morning according to regulations. Company I being left to pack and ship the camp equipage.

With the exception of Wednesday the weather was delightful throughout, and I am very sure that all feel that it was the pleasantest and one of the most profitable encampments ever held. The conduct of the men was most excellent. The health, I think, was equal to that of any of our encampments. Only fourteen were reported as excused from duty on account of illness during the entire time in camp, an average of only 2.8 per cent. The sanitary

Digitized by Google

inspection showed a slight improvement over last year, the average for the entire encampment being 99.65 per cent. The attendance at camp was not quite equal to that of last year, there being only 94 per cent of the entire strength of the Brigade.

We are under great obligations to the War Department for having permitted the two Companies of the 21st Inft., U. S. A., from Plattsburg Barracks, and the three troops of U. S. Cavalry from Fort Ethan Allen to encamp with us. They both rendered efficient service in acting as escort to our distinguished guests, the President of the United States and party, and in exemplifying drill regulations.

We are also under great obligations to Capt. H. E. Tutherly, 1st Cavalry, U. S. A., our very efficient Assistant Inspector General, who has been so untiring in his efforts for the advancement of our troops during his detail, and I am sure I voice the sentiment of all the officers and men when I say that in parting with him on account of the expiration of his detail, we all feel a profound sorrow. We consider him to be a highly efficient officer and perfect gentleman, and hope to hear of his preferment in the future.

We are also under obligations to Lieut. S. M. Foote, 4th Artillery, U. S. A., for his kind assistance during the encampment, as well as to Col. and Brevet Brig. General Guy V. Henry, commanding the 3rd Cavalry, U. S. A., and the officers and men of the three troops and two companies of the 21st Infantry.

I am, sir,

Your obedient servant,

JULIUS J. ESTEY,

Brig. General Commanding.

Digitized by Google

MORNING REPORT OF THE POST OF FIRST BRIGADE, V. N. G.

Camp Gov. Grout, Chester, August 9, 10, 11, 12, 13, 14, 1897.

DATE.	REGIMENTS.	PRESENT. Duty. Field Officers.	Medical Department.	Adjutant.	Quartermaster.	Captains.	1st Lieutenants.	2d Lieutenants.	Chaplain.	Sergeant Major.	Quartermaster Sergeant.	Stable Sergeants.	Hospital Steward.	Chief Trumpeter.	1st Sergeants.	Sergeants.	Corporals.	Trumpeters.	Artificers.	Privates.	Sp'c'l, Extra, or Daily Duty. Commissioned Officers.	Sp'c'l, Extra, or Daily Duty. Non-Commissioned Officers.	Sp'c'l, Extra, or Daily Duty. Privates.	Sick. Non-Commissioned Officers.	Sick. Privates	In arrest or Confinement—Privates.	Horses—Serviceable.	Total Commissioned.	Total enlisted.	ABSENT. With Leave. Commissioned Officers.	With Leave. Enlisted Men.	Without Lve. Enlisted Men.	Sick. Commissioned Officers.	Sick. Enlisted Men.	Total Commissioned.	Total Enlisted.	PRESENT AND ABSENT. Commissioned Officers.	Enlisted Men.	Aggregate.	Aggregate Last Report.	Discharged—By Order.	Discharged—By Civil Authority.
Aug. 9	First Regiment	5	3	3	1	12	9	12	1	4	1	..	1	1		64	52	16	..	361	.	2	4	..	..	..	.	46	506	3	30	20	1	3	4	53	50	559	609	....	.	..
" 10	"	5	2	4	1	11	8	10	1	4	1	..	1	1	.	60	50	14	..	312	4	10	53	..	3	1	...	46	510	2	27	18	2	3	4	48	50	558	608	609	1	..
" 11	"	5	2	4	1	11	9	12	1	4	1		1	1	..	65	47	14	.	300	2	7	69	2	5	.	..	47	516	1	22	17	2	3	3	42	50	558	608	608	..	.
" 12	"	5	2	4	1	12	9	11	1	4	1	.	1	1	..	60	46	16	..	311	3	6	65	2	4	..	..	48	523	..	14	17	2	3	2	34	50	557	607	608	..	..
" 13	"	5	2	4	1	10	8	9	3	6	3	..	1	1		63	46	14	..	311	2	8	68	3	5	..	..	48	523	..	12	16	2	3	1	31	50	556	606	607	..	*1
" 14	No report.																																									
" 9	Band	..	..	..	..	..	..	..	..	..	..	..	..	..	..	..	..	..	..	31	..	..	..	..	..	..	..	..	31	..		..	..	.	..	..	..	31	31	..	.	..
" 10	"	..	..	..	..	..		..	..	..	..	..	..	..	..	..	.	..	..	31	..	..	..	..	..	..	..	..	31	..	...	..	...	..	..	..	..	31	31	...	..	..
" 11	"	..	..	..	..	..	..	..	..	.	..	..	..	..	..	..	..	..	..	31	..	..	..	..	..	..	..	..	31	..	..	..	.	..	..	..	..	31	31	...	..	..

Aug. 12	"	..	..	..	..	..	..	..	..	..	..	..	..	..	..	..	..	..	..	81	..	..	..	..	..	..	..	..	81	..	..	..	..	..	..	..	..	81	81	..	..	..
" 13	"	..	..	..	..	..	..	..	..	..	..	..	..	..	..	..	..	..	..	81	..	..	..	..	..	..	..	..	81	..	..	..	..	..	..	..	..	81	81	..	..	..
" 14	No report.																																									
" 9	First Light Battery	.	1	1	1	1	2	1	..	..	1	1	..	..	1	4	8	2	1	88	..	..	..	..	..	..	50	7	56	1	..	..	..	..	1	..	8	56	64	..	..	..
" 10	" "	..	1	1	1	1	2	1	..	..	1	1	..	..	1	4	8	2	1	88	..	..	..	..	..	..	50	7	56	1	..	..	..	..	1	..	8	56	64	..	..	..
" 11	" "	..	1	1	1	1	2	1	..	..	1	1	..	..	1	4	8	2	1	88	..	..	..	..	..	..	50	7	56	1	..	..	..	..	1	..	8	56	64	..	..	..
" 12	" "	..	1	1	1	1	2	1	..	..	1	1	..	..	1	4	8	2	1	88	..	..	..	..	..	..	50	7	56	1	..	..	..	..	1	..	8	56	64	..	..	..
" 13	" "	..	1	1	1	1	2	1	..	..	1	1	..	..	1	4	8	2	1	88	..	..	..	..	..	..	50	7	56	1	..	..	..	..	1	..	8	56	64	..	..	..
" 14	No report.																																									
" 9	Brigadier Gen'l and Staff......	..	..	..	..	..	..	..	..	..	..	..	..	..	..	..	..	..	..	..	..	..	..	..	..	..	..	9	18	..	..	..	..	..	..	..	9	18	22	..	..	..
" 10	" "	..	..	..	..	..	..	..	..	..	..	..	..	..	..	..	..	..	..	..	..	..	..	..	..	..	..	9	18	..	..	..	..	..	..	..	9	18	22	..	..	..
" 11	" "	..	..	..	..	..	..	..	..	..	..	..	..	..	..	..	..	..	..	..	..	..	..	..	..	..	..	9	18	..	..	..	..	..	..	..	9	18	22	..	..	..
" 12	" "	..	..	..	..	..	..	..	..	..	..	..	..	..	..	..	..	..	..	..	..	..	..	..	..	..	..	9	18	..	..	..	..	..	..	..	9	18	22	..	..	..
" 13	" "	..	..	..	..	..	..	..	..	..	..	..	..	..	..	..	..	..	..	..	..	..	..	..	..	..	..	9	18	..	..	..	..	..	..	..	9	18	22	..	..	..
" 14	No report.																																									

*Promoted Battalion Adjutant.

Aug. 9, First Light Battery, 16 drivers not enlisted men.
" 10. " " " " "
" 11, " " " " "
" 12, " " " " "
" 13, " " " " "

DAILY MEDICAL REPORT OF 1st BRIGADE, VERMONT NATIONAL GUARD,

For the 12th day of August, 1897.

ORGANIZATION.	SICK, TOTAL.		RETURNED TO DUTY.		REMAINING SICK. IN HOSPITAL.	
	Officers.	Men.	Officers.	Men.	Officers.	Men.
Brigade headquarters	..	..	..	..	..	..
Regiment, Field and Staff	..	..	..	..	..	..
Band	..	3	..	3	..	..
Company A	1	5	1	5	..	..
" B	..	..	..	..	..	..
" C	..	5	..	5	..	..
" D	..	..	..	..	..	..
" E	..	2	..	2	..	..
" F	..	4	..	2	..	2
" G	..	..	..	..	..	..
" H	..	5	..	4	..	1
" I	..	2	..	2	..	..
" K	..	4	..	3	..	1
" L	..	4	..	4	..	..
" M	..	2	..	2	..	..
Battery	..	..	..	.	..	..
Total	1	36	1	32	..	4

Camp Gov. Grout, Chester, Vt.,
August 13th, 1897.

I certify that the above is correct.

JAS. M. HAMILTON,
Ass't Surgeon and 1st. Lieut.

Digitized by Google

MUSKOGEE, INDIAN TERRITORY,
November 24, 1897.

To the Adjutant General of Vermont:

SIR:—The following extracts from my report upon the National Guard of Vermont for 1897 are respectfully furnished as you have requested. The report was made under headings as directed by the War Department, and so voluminous that I have omitted many of the headings in this extract, as they contain details which it seems quite unnecessary to repeat to State officials already familiar with them.

2. *Strength.—(a) Authorized. (b) Organized.*

The organized strength is the maximum strength authorized by law as follows: Governor's staff, 14; general staff, 5; non-commissioned staff, 14; brigadier general of the line, 1; brigade staff, 8; brigade non-commissioned staff, 5; 1 battery of light artillery, 8 officers and 72 enlisted men; 1 regiment of infantry (3 battalions of 4 companies each), 51 officers and 587 enlisted men; section of light artillery (Norwich Cadets), 3 officers and 48 enlisted men; total 816—90 officers and 726 enlisted men. Ninety-four per cent. of the organized strength attended camp in 1897. (The Norwich Cadets encamped by themselves at Northfield in June.) There are 44,164 men, according to the census of 1890, liable to military duty within the State.

3. *Number, Organization and Stations of Brigades, Regiments, Battalions and Separate Companies.*

The National Guard is organized and stationed as follows: First Brigade (headquarters at Brattleboro); First Regiment of Infantry (headquarters at Brattleboro).—Field and staff, 1 colonel, 1 lieutenant-colonel, 3 majors, 1 adjutant (captain), 1 quartermaster (captain), 1 surgeon (major), 1 assistant surgeon (captain), 1 assistant surgeon (first lieutenant), 1 inspector of rifle practice (captain), 1 chaplain, and 3 battalion adjutants (second lieutenants); non-commissioned staff, 1 sergeant major, 1 quartermaster sergeant, 1 hospital steward, 1 drum major, 1 chief trumpeter, 2 color sergeants and 3 battalion sergeant majors, one orderly to the colonel; Company A stationed at Rutland, B at St. Albans, C at Brandon, D at St. Johnsbury, E at Barre, F at Northfield, G at Bradford, H at Montpelier, I at Brattleboro, K at Bennington, L at Newport, and M at Burlington; each company has a maximum strength of 3 officers and 48 enlisted men. First Light Battery—8 officers and 72 enlisted men, stationed at Brattleboro Section of light artillery (Norwich Cadets)—3 officers and 48 enlisted men, stationed at Northfield.

4. *General Officers—Number and Manner of Appointment.*

The State has 1 brigadier general of the line who is elected by the legislaure biennially and commands the First Brigade.

Digitized by Google

5. *Brigade, Regimental and Battalion Field and Staff—Number and Manner of Appointment.*

The brigade commander appoints his staff subject to the approval of the Governor, viz: 1 assistant adjutant general (lieutenant-colonel), 1 assistant quartermaster general (lieutenant-colonel) 1 brigade surgeon (lieutenant-colonel), 1 provost marshal (major), 1 engineer officer (major), 1 inspector of rifle practice (major), and 2 aids-de-camp (captains). The regimental field officers are elected by the company officers. Assignments of majors and companies to battalions are made by the brigade commander. The regimental staff (number given under heading 3) are nominated by the regimental commander subject to the approval of the Governor. The battalion adjutants are nominated by the battalion commanders subject to the approval of the Governor. All field and staff officers, except chaplains, are examined by a board of officers appointed by the Governor previous to receiving commissions.

6. *Company Officers—How Selected or Appointed. Examination of.*

Captains and lieutenants of companies are elected by the members of the company in which they are to serve. They are examined by a board of officers appointed by the governor before receiving commissions.

8. *Ambulance Corps and Hospital Corps—Organization, Equipment and Efficiency.*

The State has no ambulance corps. A hospital corps has been organized the present year (1897) consisting of 2 hospital stewards, 2 acting hospital stewards and 6 privates. The equipment consists of 3 hospital tents, 8 cots, 12 blankets, 1 set of litters (old style), 1 operating case (containing as far as possible what is required by the U.S. regulations), 1 supply chest, 1 oil stove, 1 lantern, 1 lamp, 1 orderly pouch, and 1 hospital corps pouch. The hospital service in camp was efficient. There was but little sickness, owing largely to the systematic supervision of camp police and camp cooking by the medical officers. The State owns no ambulance, but one was borrowed from the U. S. Government for use on practice marches at the encampment.

9. *Signal Corps—Organization, Equipment and Efficiency.*

The State has no signal corps. I think there might be a signal service, organized under the direction and supervision of the engineer officer on the staff of the brigade commander, without any extra enlistments or material expense to the State, by procuring 1 signal kit, 1 heliograph outfit, and 1 field telegraph outfit for use during the annual encampment. There are telegraph operators in every company, and one of these might be made the instructor in signaling for his company, and bring to camp a few men

Digitized by Google

sufficiently instructed by the use of "wands" and improvised telegraph appliances at the armories, so that the engineer officer could conduct flag and heliograph drill in camp and connect the several headquarters by telegraph service.

12. *Encampment—Regimental, Brigade or Divisional—Period of Duration. Ground owned by the State? If so, Location. Regular Troops Encamped with State Troops.*

The brigade encamped for six days—Agugust 9-14—on a low meadow hired for the purpose two miles southeast of the village of Chester. The ground contained about one hundred acres, having a small stream of clear water for animals and bathing on one side and the Rutland railway on the other side available for transportation purposes. Good spring water was brought to the camp in pipes for drinking purposes. The soil was a sandy loam, but the surface was broken and uneven and the meadow contained so many "runs" and depressions filled with water that manoeuvres were very much obstructed and the symmetry of the encampment materially disturbed. The State owns an excellent permanent camp ground adjoining Fort Ethan Allen which will be ready for occupancy next year. This permanent camp ground has been selected adjoining the United States military reservation with a view to using such facilities as the National Government may offer for joint manoeuvres and meeting the broader ideas of military instruction suggested by the War Department with the least possible expense to the State and National Governments.

Governor Grout and staff passed the week in camp with the troops, and the President of the United States accompanied by the Secretary of War visited the encampment on Governor's Day. Colonel Guy V. Henry, commanding the Third U. S. Cavalry, with headquarters, band, and three troops of that regiment and two companies of the Twenty-first U. S. Infantry encamped with the State troops during the week. Major Stephen P. Jocelyn, Nineteenth U. S. Infantry and Lieutenant Stephen M. Foote, Fourth U. S. Artillery, also served on the staff of the Governor by invitation. This is the fourth year in succession that a contingent of regular troops has, by War Department orders, joined the State encampment, and the consensus of all reports confirms my own convictions that such an assimilation of military organizations is far-reaching in its benefits.

The section of light artillery (Norwich Cadets) encamped separately at Northfield, in June, for five days.

16 *Armament—Cavalry, Artillery, Infantry.—Character and Condition of.*

The State has no cavalry. The artillery battery has four 3-2 inch B. L. steel guns with iron carriages. The caissons are the old pattern (of wood). The artillery men have sabers. The artillery armament is generally in good serviceable condition. The infantry is armed with the calibre .45 Springfield B. L. rifles. The

Digitized by Google

rifles generally are free from rust, but many of them have in times past been rusted and it is difficult to tell to what extent their shooting qualities have been impaired. The rifles in the hands of two of the companies, "B" at St. Albans and "L" at Newport are new and there are some new rifles in the hands of the other companies, but I think it would be advisable to have fifty per cent of the rifles turned in to the National armory for repairs and other rifles of the same pattern and calibre issued in their stead.

17. *Equipment—Cavalry, Artillery, Infantry.—Character and Condition of.*

The only cavalry equipments are a few saddles and bridles used by the staff and mounted officers of infantry. The harness and equipments of the artillery are nearly new and in good condition. The infantry is equipped with the Mills field belt with bayonet scabbards attached, canteens and haversacks, but have no shelter tents, blanket bags, or meat ration cans. A light tin cup is issued but not the kind suitable for cooking coffee.

18. *Uniform Clothing—Character and Condition of.*

The troops have practically the same dress and undress uniform as the U. S. army, substituting State buttons and badges. No uniform shoe has been prescribed or issued. The men wear such black leather shoes as they may see fit to purchase. The clothing is generally kept in good condition.

19. *Horses Owned or Hired.*

The State owns no horses; they are hired as occasions require.

21. *Camp and Garrison Equipage.—(a) Tentage, etc. (b) Mess Outfits.*

(a) The State has an abundant supply of small tents in excellent condition, but no conical wall tents, common tents or shelter tents. (b) In former years the companies have owned or hired large "marquees" for use as mess tents, and have brought to camp portable kitchens, stoves and cooking utensils and large outfits of table furniture. Some did the same this year but several of the companies made the experiment of messing and field cooking as U. S. troops do in campaign, using the buzzacott oven, tin plates and cups. The experiment was entirely satisfactory to the companies. I would advise that hereafter all companies live in this way in camp and that the State furnish each company with a buzzacott oven and conical wall tent for covering supplies.

22. *Property Accountability.—Nature of. Are Regulations in Regard to, Strictly Enforced?*

All State property is issued by the quartermaster-general upon requisitions and company commanders make returns to him annually. The regulations pertaining thereto seem to be complied with.

Digitized by Google

23. *Subsistence.—Rations.—Component Parts of. How Furnished. How Prepared.*

Subsistence is not furnished by the State. The $2.00 per diem pay covers all allowances except transportation. The companies usually hire a caterer to furnish their food, cooked.

24. *Pay and Allowances.*

Each officer and enlisted man receives $2.00 per day during the period of authorized service and the State pays the railroad transportation to and from camp. The necessary riding horses and wagon transportation are hired by the State.

25. *Stores.—(a) Purchase of.*

Military stores are purchased by the quartermaster-general upon the order of the Governor, except those received under allotment from the national appropriation.

26. *Drills and Ceremonies.—(a) Number and Nature of. (b) Proficiency in. (c) Field Exercises.*

The first day of the encampment, Monday, was mainly occupied in assembling the troops and making camp. There was, however, a regimental parade for infantry at sunset. The infantry companies assembled from their home stations on that day by rail, pitched their tents and had their camps in order at 3 p. m. During four days of the encampment there were two hours drill each forenoon and afternoon for all the troops that were in camp and a parade each evening when the weather permitted. The infantry companies came to the encampment well drilled in company movements and the drill hours in camp were devoted to battalion close and extended order movements, ceremonies and practice marches. At the end of the encampment the troops were able to execute all movements in the drill regulations pertaining to a battalion very creditably and the regiment of twelve companies presented an excellent appearance at reviews and parades, but no other regimental manoeuvers were attempted. Each of the three battalions made a practice march, going from three to five miles out from the main encampment, moving with advance guard, rear guard, ambulance and wagon train, making temporary camp and cooking a meal while enroute. The discipline of the troops was good. The light battery marched to and from camp. Each journey, being about thirty-six miles, was made in two days. The battery was drilled during the encampment in all the movements of drill regulations comprised in the school of the battery and practiced firing with blank cartridges and also with shells at a target about 2,500 yards distant. The marching, drilling and firing of the battery were conducted in a very creditable manner. The condition and appearance of the horses were especially worthy of mention, the best I have witnessed in five succeeding encampments.

Digitized by Google

27. *Personnel and Discipline.*

The personnel of the command, as a whole, is excellent; it has greatly improved during the past four years; a class of young men, many of them students and graduates of colleges and high schools, and others filling responsible business positions, have been attracted to the ranks, and both officers and men have awakened to a new military spirit throughout the National Guard service in the State, reaching almost to enthusiasm in some of the companies. The discipline of the camp was good, and attention of the men to military courtesies was especially noticeable.

28. *Theoretical Instruction.*

Officers' schools were held each evening during the encampment; regular officers attended with the others. The errors of the day were pointed out and the succeeding day's work planned and discussed. Officers have a two-day's meeting for theoretical instruction in January of each year, and the companies hold officers' and non-commissioned officers' schools in their armories during three months of the year, once each week. A system of examination of officers upon promotion has been inaugurated during the past two years, with very beneficial effect. It has stimulated study and prevented uneducated men from becoming candidates for commissions.

29. *Guard Duty.—How Performed. Officers and Non-Commissioned Officers Well Instructed. Sentinels Well Instructed. Any Outpost Duty.*

The companies had practiced guard mounting and sentinels' duty in their home armories to such an extent that the ceremony of guard mounting was very well executed throughout the encampment, and guard duty generally was well performed. With but few exceptions officers and non-commissioned officers and sentinels were well instructed and performed their duties in a soldierly manner. There was no outpost duty.

30. *Target Practice.—Cavalry, Artillery and Infantry.—Range and Gallery.—Any Held at Stations of Troops? Any held in Camp? Quantity of Instruction, System and Classification.*

The infantry companies had no target practice at the annual encampment this year. Each company has a range at its home station and all members of the company practice there at intervals during the summer months and in the month of September the companies fire in competition for a cup which is held for one year by the company making the highest aggregate percentage—all members firing. Blunt's Small Arms Firing Regulations is followed as far as practicable. The infantry companies all have gallery practice at their home stations. The short range firing of the

Digitized by Google

regiment is good, but mid-range and long-range firing have been held for but few members of each company.

Artillery practice with 3 2-inch breech-loading steel rifles was conducted at the encampment over a range of about 2,500 yards with very good results.

Gatling gun practice was held at the encampment in the presence of all the troops at six hundred and eight hundred yards by a detachment of the Twenty-first U. S. Infantry under the direction of First Lieutenant A. L. Parmerter of that regiment.

32. *Military Code.*

The Vermont Statutes of 1894 have embodied in one chapter entitled "Militia, the Revised Military Code" in conformity with which a book of regulations for the National Guard of the State was promulgated by the Governor as Commander-in-Chief in 1897. The book was prepared by me at the request of the Governor and authorized by him upon the recommendation of a board of officers appointed from the National Guard of the State. The State Laws provide for State troops being called into the service of the United States.

34. *Maps.*

There are good State and county maps in the Adjutant General's office. On the map sent for file in the Military Information Division with my report three years ago I indicated the location of brigade and regimental headquarters and the companies and batteries of the National Guard of the State, and the only arsenal. There have been no changes in these locations since that time.

35. *Armories.*

No armory buildings are owned by the State, but rooms or buildings are hired by the State for each company and the light battery at their home stations.

36. *Arsenals.*

There is but one arsenal, located at the capital of the State—Montpelier. It is a large brick building adequate to its purpose, located on high and dry ground, apart from other buildings, and the stores therein are well cared for.

37. *Independent Commands Within State.*

The section of artillery (Norwich Cadets) at Northfield constitutes the only separate or independent command of the State militia and is a valuable adjunct, as nowhere in the State are military, drill and discipline at the present time so perfect, and the graduates will, as times goes on, be found in the list of officers of State troops, and greatly help the service.

Digitized by Google

38. *Recommendations.*

I would advise that the State supply each company and battery a buzzacott oven, the regulation allowance of camp kettles and mess pans, a conical wall tent, and each man a tin cup, meat ration can, knife, fork and spoon, and that companies do their cooking in camp the same as regular troops. Four companies did so this year with satisfactory results. I would advise that the drills of the encampment be confined to battalion, regimental and brigade movements in conjunction with regular troops so far as practicable; and that these movements comprise, in addition to the ceremonies laid down in the drill regulations, a series of practical field exercises which will become interesting and much more valuable to the troops, as they will form the basis of much discussion after the officers and men return home, and will, it is believed, prove an incentive to hard preparatory work on the part of all, in order that they may, before coming to the next encampment, overcome the defects which have been made evident by the field exercises held this year. The manual of arms, alignments, wheeling by four, etc., are important elementary training, but should all be worked up at the home station, as they are merely the means by which to attain the end of making men practical soldiers in the field. I would advise that when new tentage is procured, conical wall tents with Sibley stoves and pipe be secured, that the State may have the kind of camp equipage necessary for actual service. There should also be provided shelter tents for the men. I would advise the completion of the facilities for holding the annual encampment on the grounds already purchased by the State adjoining Fort Ethan Allen, that the target range and other facilities belonging to the National Government at that place may be available for the State troops. There is, in my opinion, a fine opportunity to conduct manoeuvers jointly between the two services in this locality even for more troops than are located within the limits of the state of Vermont. Strategically Essex Junction is the natural place to assemble troops in Vermont, and also from the northern New England states. There is quite a tract of country between Fort Ethan Allen and Essex Junction, some of it not now used for agricultural purposes, that probably could be hired and very likely could be purchased for an inconsiderable amount, and so well and harmoniously have the National Guard of Vermont and the regular troops stationed on Lake Champlain united and assimilated instruction upon the lines of practical soldiering, during the past few years, that I think a more extensive plan in this direction worthy of consideration.

39. *Remarks.*

It has been my pleasure to serve four years on duty with the succeeding Governors of the State, to assist in such military instruction to the National Guard as would develop their methods in the direction of those of the regular army, and through these years I have observed a most commendable soldierly spirit and a progres-

Digitized by Google

sive improvement. And I wish to express my appreciation of the courtesy and consideration shown me personally and officially by all those with whom I have been associated.

Respectfully submitted,

H. E. TUTHERLY,

Captain 1st Cavalry.

NORWICH UNIVERSITY,
NORTHFIELD, VT., June 30, 1898.

Adjutant General, State Vermont, Burlington.

DEAR SIR:—The encampment of the Cadets began on June 3d, in compliance with orders, and closed June 11th, a period of 9 days. During that time I was present but two days, as on June 4th I was ordered away and was therefore unable to give any more attention to the duties usually falling to the Commandant of Cadets. This report will be very brief, and made from data obtainable only after the session had closed.

There were but 41 available for duty during camp, a number too small to present the corps as well as its friends would like, but a number had enlisted in the volunteers or naval reserve, and various causes kept others from participating in this important duty.

There were six company drills in close order, 3 in extended order, 1 battalion drill, 1 battalion review, 3 artillery drills, the balance of available time being used for target practice, of which all had some, considerable attention being given to instruction of men in their first year.

The work of this spring has been hampered by the absence of the President and Commandant, and has prevented a systematic course of instruction such as is needed to make the camp a greater success.

As the Adjutant General himself inspected the Cadets during the encampment, his knowledge of their condition is better than mine, and any report of mine can have but little weight in the matter of their efficiency.

It is hoped that the opening of a new school year will find enlarged numbers, and if the war ceases, a renewal of the military relations with the Government.

Very respectfully,

H. W. HOVEY,

1st Lieut. 24th Infantry.

Digitized by Google

HEADQUARTERS FIRST BRIGADE,
VERMONT NATIONAL GUARD,
BRATTLEBORO, VT., July 12, 1898.

Gen. T. S. Peck, Adjutant and Inspector-General.

SIR—I have the honor to report that the 1st Regiment, Vermont National Guard, which forms the major part of the Brigade, was mustered into the United States service May 16th, 1898, at Camp Olympia, near Burlington, Vt. There is therefore only left under my command the Battery of light artillery located at Brattleboro, under command of Capt. F. D. Weld. By order of the Governor their guns were shipped to Watervliet Arsenal at the request of the general Government for the use of the Army. They are therefore without any equipment except their caissons, uniforms and side arms.

It will hardly be necessary for an encampment to be held this year, and I would suggest, under the circumstances, that the Battery be re-organized as a Company of Infantry, and that three more Companies be organized, making a battalion of four Companies while the 1st Regiment is in the service of the general Government; and on the return of the 1st Regiment, that a reorganization be effected making two Regiments of eight Companies each, and do away entirely with the Battery. This will not entail very much more expense to the State than under the present arrangement, as the Battery, of course, is very expensive to maintain.

I am very happy to add that all reports from the front show that our troops are bringing honor to our State by their soldierly bearing and gentlemanly demeanor.

I am, sir,

Your obedient servant,

JULIUS J. ESTEY,

Brigadier General Commanding.

July 31, 1898.

The Adjutant-General, State of Vermont, Burlington:

SIR—I have the honor to submit a brief report covering the period since September 1, 1897, upon which date, in pursuance of orders of the Secretary of War, I reported to His Excellency the Governor for duty with the National Guard of Vermont.

By courteous invitation of the Governor, extended by the Adjutant-General, I had the good fortune prior to entering upon duty with the Guard to attend its annual encampment held at Chester, August 9 to 14, 1897. While my presence there as a guest of the

Digitized by Google

State becomes a bar to official comment, I gladly embrace the opportunity of this report to express a soldier's appreciation of camp hospitality graciously extended. The visit enabled me to form a considerable first acquaintance in the National Guard as well as to meet many civil officials of the State, with all of whom, in the course of subsequent duty, my relations have been most agreeable.

CENTENNIAL TROPHY.

The competitive firing of the infantry companies for a prize known as the Centennial Trophy, which had heretofore been a feature of the drill season authorized by law in the month of June, was deferred for the year 1897 to the autumn to enable the companies participating in it to have the opportunity of previous practice on their ranges during the summer. The competition was held soon after I arrived in the State and reported for duty, being directed in orders of the Commander-in-Chief, dated September 6th, 1897, which read as follows:

"Upon the recommendation of the Brigade Commander, the Centennial Trophy competition, in completion of the annual company drill and inspection of the National Guard of Vermont, as contemplated in General Orders Nos. 9 and 11, current series, from this office, will be held for the several companies of the First Regiment of Infantry as nearly as practicable upon the following dates:

Company F, Northfield, Monday afternoon, September 27, 1897.
Company H, Montpelier, Tuesday forenoon, September 28, 1897.
Company E, Barre, Tuesday afternoon, September 28, 1897.
Company G, Bradford, Wednesday afternoon, September 29, 1897.
Company D, St. Johnsbury, Thursday afternoon, September 30, 1897.
Company L, Newport, Friday afternoon, October 1, 1897.
Company I, Brattleboro, Saturday afternoon, October 2, 1897.
Company A, Rutland, Monday forenoon, October 4, 1897.
Company K, Bennington, Tuesday forenoon, October 5, 1897.
Company C, Brandon, Wednesday afternoon, October 6, 1897.
Company M, Burlington, Thursday afternoon, October 7, 1897.
Company B, St. Albans, Friday forenoon, October 8, 1897.

The competition will be under direction and supervision of Major George O. Webster, Brigade Inspector of Rifle Practice, assisted by Captain John D Wyman, Inspector of Rifle Practice First Regiment of Infantry, and by battalion adjutants as statistical officers for the companies of their respective battalions.

Medical officers are hereby directed to be present at the firing of the companies as follows:

Brigadier-General James N. Jenne, Surgeon-General, Companies B, St. Albans, and M, Burlington.

Lieutenant-Colonel W. D. Huntington, Brigade-Surgeon, Companies E, Barre; F, Northfield, and H, Montpelier.

Digitized by Google

Major Henry H. Lee, Surgeon, First Regiment of Infantry, Companies D, St. Johnsbury; G, Bradford, and L, Newport.

Captain Benjamin C. Senton, Assistant Surgeon First Regiment of Infantry, Companies A, Rutland; C, Brandon, and K, Bennington.

First Lieutenant C. S. Pratt, Assistant Surgeon First Light Battery, Company I, Brattleboro.

Colonel Charles E. Nelson, Inspector of Rifle Practice, and Major S. P. Jocelyn, 19th U. S. Infantry of the staff of the Commander-in-Chief, will attend the competition.

The Quartermaster-General will arrange for payment of the troops and the necessary transportation."

The contest was admirably conducted by Major Webster, his assistants and associates named above, report of which in detail to the Brigade Commander was duly published to his command.

Through the courtesy of the commanding officer of Plattsburg Barracks a disinterested non-commissioned officer, Corporal Wiebold, of the 21st U. S. Infantry, was present at the butts during all the firing. I believe that absolute impartiality in marking and legitimacy of the scores recorded remain unquestioned.

OFFICERS' SCHOOL.

The school for commissioned officers was held this year at St. Johnsbury, January 11 and 12, 1898, in the new and commodious armory of Company D of the First Regiment of Infantry. It was well attended, such officers of the brigade as were prevented from participating in the exercises of the school submitting cogent reasons for their absence. The scheme of instruction devised by the Brigade Commander involved for the infantry considerable attention to the School of the Battalion and Evolutions of the Regiment, both in close and extended order. (See copies of General Orders 18, and Memorandum dated December 20, 1897, appended.) Without exception the student officers evinced a lively interest in the exercises, the study and discussion of which, in the light of subsequent events, cannot have proved otherwise than timely and profitable.

The officers of the First Battery of Light Artillery formed a separate class under the direction of First Lieutenant Charles J. Bailey, First U. S. Artillery, Professor Military Science and Tactics, University of Vermont. By such exercises as were practicable in the armory, blackboard drawings and familiar talks upon the science and art of the effective use of field artillery, Lieut. Bailey early gained the interest of his class and held it to the close of the school. In conducting the various school exercises for the infantry First Lieut. (now Captain) Henry W. Hovey, 24th U. S. Infantry, Norwich University, was of invaluable assistance. At its closing session, to the assembled classes of the school, he delivered a most instructive lecture in his well known felicitous vein upon the topic of the military art. It is an agreeable duty and no less a personal pleasure to be the medium of extending to each of these gentlemen the thanks of their fellow soldiers of the National Guard of Vermont.

Digitized by Google

NORWICH UNIVERSITY.

The annual Company Drill and Inspection, together with the yearly Parade for Drill, Discipline, Inspection and Review of the Section of Artillery, Norwich University, prescribed in Sections 4416 and 4417, Vermont Statutes, was held at Northfield June 3rd to 11th, 1898. Near the close of the encampment, in company with the Adjutant-General, I visited the University and inspected the Cadets. The corps occupied a properly arranged and well policed camp on the plain at the foot of University Hill, under command of Cadet Captain Arthur E. Winslow, in the absence of Lieut. Hovey, the permanent commandant. Captain Winslow paraded his command for inspection organized as a battalion of two companies, the inspection being preceded by a review correctly conducted according to prescribed U. S. Army Drill Regulations. Immediately following the ceremony of review and inspection the battalion was consolidated and drilled before the inspector as a company, first in close order movements and subsequently in extended formation for attack.

I desire in unequivocal terms to record the impression gained from my inspection that professional work of the best sort is being prosecuted in the military department of this University. It was exemplified in the instruction, discipline and bearing of the Cadets as a corps as well as individual familiarity with and correct observance of small details, not calling for enumeration in a report of this nature, but which at once arrest attention and command the approval of an inspector.

FIRST REGIMENT OF INFANTRY, VERMONT VOLUNTEERS.

The all-absorbing event in the history of the Guard for the current year was the call for Volunteers to serve in the existing war with the Kingdom of Spain. The President's Proclamation, making requisition upon the several States for troops to the aggregate number of 125,000, was issued April 23rd, 1898. It was not until some days later that specific legislation by Congress enabled the Secretary of War to indicate to the Governors of States the strength and organization of the several units to compose the quota of each. Although her apportionment was less than two battalions, Vermont promptly and wisely offered to raise a complete regiment, which, being consented to by the War Department, enabled the sturdy Green Mountain State thus early to meet in advance and in full her quota under the second call for troops that followed a month later.

The First Regiment of Infantry, Vermont National Guard, was permitted to offer itself as an organization for service in the Volunteer Army, and did so with great unanimity, additions to the ranks to increase the enlisted strength to 81 men being soon made in each company at its home station. The first companies reached the regimental rendezvous at Burlington, May 4th, and all were in Camp before Saturday, May 7th. The critical physical examination to which officers and men were alike subjected consumed the

Digitized by Google

following week, and on Monday, May 16th, the fully organized regiment was mustered into the United States service. It left for Chickamauga the following Saturday.

The duty of inspecting and accepting the regiment for the Volunteer Army and of mustering it into the United States service fell to me under orders of the Secretary of War, and I have already had occasion officially to express to the proper authorities "the high standard of excellence" reached by the regiment in its personnel, both officers and men.

REMARKS.

As stated already, this report is necessarily brief. It is prepared amid the pressure of other and distracting public duties and, as will appear from the caption, at a distance from needful data and records to which I would gladly refer to render it more complete.

During the autumn, winter and early spring seasons I had opportunity to visit on one or more occasions all of the organizations at their several home stations, and in some of these instances an evening was utilized for an informal lecture to the members of a command upon an appropriate military subject. More ably to the purpose in this direction were the excellent professional papers read before many of the companies in their armories during the same seasons by Captain Hardie and Lieut. Rivers, 3rd U. S. Cavalry; Lieut. Bailey, 1st U. S. Artillery, and Lieut. Hovey, 24th U. S. Infantry. That these essays were listened to with close attention and were usually followed by discussion and inquiry are the best evidence of their useful effect.

While the true military spirit pervades all organizations to a commendable degree, it is to be regretted that closer attention has not been paid to the physical qualifications of officers and men for the stern requirements of actual service. Fully 20 per cent of the National Guardsmen volunteering for the present war were rejected by the United States examining Surgeons, while many of those accepted fell far below the standard fixed for the permanent establishment. The splendid physical perfection of the United States troops in the recent operations before Santiago, their self-reliance, discipline and resourceful adaptation to critical conditions have received not only the commendation of foreign military observers but are acclaimed admiringly by the whole civilized world. These qualities have been attained by adherence to rigid rules in the selection of recruits, followed by systematic, physical and disciplinary training that render the American soldier of today the acknowledged superior of his fellow in any European Army. It is not assumed that the citizen soldiery composing the National Guard of a State should be restricted to rules so severe either of selection or subsequent administration. It is a part only, and usually a very small fraction, of his time that the Guardsman can devote to military affairs, but it seems clearly evident that the National Guard of Vermont is entitled to have its ranks filled in the future with men selected with greater care as to their physical fitness than has heretofore been the case.

Digitized by Google

Vermont is to be congratulated upon the "touch of elbow" and intimate sympathy existing between her Chief Executive and the State Military forces, and I wish officially to acknowledge the interest and cordial support of the Commander-in-Chief in whatever duties have devolved upon me to perform under his direction.

To all connected with the State Military service, especially to yourself, to Quartermaster-General Gilmore and Brigadier-General Estey I am deeply indebted for continuous evidence of kindly consideration in all official or personal relations.

Very respectfully,

Your obedient servant,

S. P. JOCELYN,

Major 19th U. S. Infantry.

APPENDIX A.

GENERAL ORDERS, No. 18.

STATE OF VERMONT,
ADJUTANT GENERAL'S OFFICE,
Burlington, December 20, 1897.

Under the provisions of paragraphs 267-269 of the Regulations, the commissioned officers of the National Guard will meet for instruction and drill at St. Johnsbury, January 11 and 12, 1898.

Brigadier-General Julius J. Estey will direct the course of instruction, which will be chiefly devoted to the attainment of proficiency in Drill Regulations according to arm of service, the conduct of interior, advanced and rear guards, outposts and reconnaissance.

The Brigade Commander, the U. S. Army officer on duty with the National Guard of the State, and the Commanding Officer First Light Battery, will constitute a board to observe and report upon work accomplished at the school for the information of the Commander-in-Chief.

The Quartermaster General will provide for actual necessary expenses.

By order of

JOSIAH GROUT,
Governor and Commander-in-Chief.

THEODORE S. PECK,
Adjutant General.

OFFICIAL:

Adjutant General.

Digitized by Google

APPENDIX B.

MEMORANDUM.

The course of instruction for Officers' School, to be held at St. Johnsbury, January 11 and 12, 1898, will be substantially that pursued at the last term, practical exercises in the service manuals being taken up progressively.

Four sessions of the school are contemplated. At the first, to be held Monday evening, the 10th, exercises will be held in the Schools of the Soldier, including the Manual of Arms and Bayonet Exercise, and also in the Manual of the Sword and Saber and the Trumpet Calls.

The second and third sessions of the school will be devoted principally to exercises (by means of the system of blocks as heretofore) in the Schools of the Company, Battery and Battalion and Evolutions of the Regiment, both in close and extended order.

The subject of Guards and the conduct of Outposts, Patrols and Reconnaissance will be brought up at the fourth session.

Armory exercises appropriate to light artillery, assimilated to those for the infantry, will be separately conducted by First Lieut. Charles J. Bailey, 1st U. S. Artillery, Professor of Military Science and Tactics, University of Vermont, who has courteously consented to act as instructor in that department.

The school this year is to be again congratulated upon the instructive aid and co-operation of First Lieut. Henry W. Hovey, 24th U. S. Infantry, Commandant of Cadets, Norwich University, whose invaluable assistance at previous terms has been gratefully appreciated.

It is desired that by previous study officers become as thoroughly conversant as possible with Drill Regulations of their arm of service, and they should also be familiar with Articles III, XLV and XLVI, U. S. Army Regulations of 1895.

At any session of the school, as time and opportunity are afforded, there will be recitations at the discretion of the Brigade Commander upon the various text-book sub-heads, such as "Ceremonies," "The Color," "The Band," "Camping," "Marches," "Organization and Transportation of Artillery," "Stables and Stable Duties," etc., etc.

Officers having in possession at their home stations sets of the blocks used at the last Officers' School are desired to bring them to St. Johnsbury *without fail* for the exercises at the approaching term. A. G. O.

Burlington, Dec. 20, 1897.

Digitized by Google

HEADQUARTERS 1st REGIMENT INFANTRY,
VERMONT VOLUNTEERS,
CAMP GEORGE H. THOMAS,
CHICKAMAUGA PARK, GA., July 1, 1898.

T. S. Peck, Adjutant and Inspector General, Burlington, Vt.

SIR:—I have the honor to report that pursuant to orders from the Commander-in-Chief on the 4th day of May I established headquarters at the State camp grounds near Essex, Vt, and took command of the organizations of the 1st Infantry, V. N. G., as they came into camp with their recruits. The camp was christened "Olympia" in honor of Admiral Dewey's flagship.

Some days were taken up in the physical examination of the officers and men and filling vacancies caused thereby, and on the 16th day of May the regiment was mustered into the service of the United States. Pursuant to orders from the War Department, the troops, consisting of 47 officers and 980 men, left Fort Ethan Allen station in four sections Saturday morning, May 21st, the last section leaving at 11 A. M. We proceeded via New London, Jersey City and Washington and reached Battlefield Station, Chickamauga Park, about noon May 24th, but owing to numerous delays did not get into camp until about 6:30 P. M. Our camp was located about 2½ miles from the station in a grove, and fairly well situated. May 26th I was assigned to the command of the 3d Brigade, 1st Division 3d Army corps, made up of the 1st Vermont, 8th New York and 3d Tennessee Regiments of Infantry, and remained in command until I was relieved June 28th by Brigadier General Colby, a civilian appointee from Nebraska. During my temporary absence Lieutenant-Colonel Mimms took command of the regiment, but I gave it what attention my other duties would admit of.

There has been but little sickness of a serious character and but one death (Musician Spafford of K Co.) The men have gradually become accustomed to camp life and army fare and are at the present time in prime condition.

We are fairly well equipped, as well in fact as any regiment which was not clothed and armed by its State authorities before entering the United States service.

I desire to place on record the appreciation of the officers and men of the generosity of Colonel and Mrs Webb in placing in my hands a fund for the relief of the sick.

Very respectfully,

O. D. CLARK,

Col. Commanding 1st Infantry, Vt. Vols.

Digitized by Google

FIRST VERMONT INFANTRY,
UNITED STATES VOLUNTEERS.
CAMP THOMAS, LYTLE, GA., July 16, 1898.

General T. S. Peck, Adjutant General, Burlington, Vt :

SIR—I have the honor to make the following report in regard to the present condition of the regiment. The health of the command is very good. We have no cases that are dangerous, most of the suffering is from diarrhœa ; the cause of this I am at a loss to find. It is not the water for we are now getting absolutely pure water in sufficient quantities ; it is doubly filtered and the work of filtering is done in our own camp. We have eleven filters and the work is done by a detail of 12 men. I have talked with the men freely and I find that there is more immunity from disease among the men who drink beer in moderation. I am convinced the canteen, run under restrictions as it is, is beneficial. We are not all uniformed yet, and many of the old National Guard uniforms are worn out. We expect the coming week to be wholly uniformed. I am happy to say the conduct of the men has been very exemplary. There are about 16 in the guard house—of these 13 are for overstaying leaves on pass, or going away to the city without a pass; three only are for drunkenness.

We are in a peculiar condition in one respect ; under the orders of the War Department we are not allowed to recruit to the maximum strength of other regiments. Our original strength of 81 men per company has been reduced as follows:

	Transferred			Total
Co. A	Div. Hospital Corps	3 men.		3
" B	" "	" 3 "		3
" C	" "	" 2 "	Promotion, 1 Original Shortage, 1	4
" D	" "	" 3 "	Death, 1 Discharged, 1	5
" E	" "	" 2		2
" F	" "	" 2	Promotion, 1	3
" G	" "	" 2		2
" H	" "	" 2		2
" I	" "	" 3		3
" K	" "	" 2	Death, 1	3
" L	" "	" 3		3
" M	" "	" 3	Transf'ed to Engineers, 1	4
			Making a total reduction of	37 men.

In view of the permanent detachments made, the government having reduced our numbers, we should be allowed to fill our ranks or else we should have been exempted from any call that would permanently reduce us. I made application through military channels, in this behalf, asking leave to recruit to our original numbers—81 enlisted men per company. In case we have a band our numbers will be still further reduced 2 men per company. In reply to

Digitized by Google

my request the Department said I might recruit "on the field," but would not allow us to send a recruiting party to Vermont; nor pay expense of transportation. If we had some young men here, we could recruit, but we know nothing of our "material" in such case. Something should be done about this. It is apparent that by resignations and promotions we shall in the near future have five more vacancies. In such case recruits should be sent from Vermont because the five vacancies will remove five men of those receiving extra state aid. I have observed the several sergeants and am ready at any time to recommend a list from which his Excellency the Governor may choose commissioned officers.

In this connection I respectfully suggest that Lieut. Stratton, Co. K., should send in his resignation if, as I understand, he is permanently disabled. Capt. Burnham is on sick leave and 2d Lieut. Worthington, an excellent young officer, has to do all the work that falls to the commissioned officers of a company. This vacancy in Co. K. should be filled.

The men as well as the officers are all desirous and eager to go to the front, and hope to get the order to proceed to Porto Rico—it would be obeyed with *alacrity* and gladness.

Col. Clark is absent on sick leave. He was for the first four weeks in command of the brigade as Senior Colonel; on his return he had the command for a few days and obtained leave of absence on account of sickness. This leave has been extended. The command has devolved upon me since we came here, except the few days stated above.

Other officers on sick leave are Q. M. Creed, 30 days; Capt. Burnham, 10 days; Lieut. Tilden, 2 weeks.

Very respectfully,

Your obedient servant,

JOHN H. MIMMS,

Lieut. Col. Comd'g.

Digitized by Google

ROSTER OF THE VERMONT NATIONAL GUARD.

BURLINGTON, VERMONT, MAY 14, 1898.

COMMANDER-IN-CHIEF AND STAFF.

HIS EXCELLENCY, JOSIAH GROUT,

GOVERNOR AND COMMANDER-IN-CHIEF, DERBY.

NAME AND RANK.	RESIDENCE.	DATE OF COM.
Bvt. Maj.-Gen. Theo. S. Peck, A. G. & I. G.	Burlington	June 2, 1881.
" " " Wm. H. Gilmore, Q. M. Gen.	Fairlee	Nov. 4, 1886.
Brig. Gen. Edw. L. Bates, J. A. Gen.	Bennington	Nov. 30, 1894.
" " James N. Jenne, Surg. Gen.	St. Albans	Oct. 10, 1896.
Col. Charles E. Nelson, I. R. P.	Mong'ry Ctr.	Oct, 10, 1896.
Col. Geo. W. Doty, A. D. C.	Morrisville	Oct. 10, 1896.
Col. John C. Clark, A. D. C.	St. Johnsbury,	Oct. 10, 1896.
Col. Porter H. Dale, A. D. C.	Island Pond	Oct. 10, 1896.
Col. Edward G. Osgood, A. D. C.	Bellows Falls,	Oct. 10, 1896.
Col. Calvin E. Clark, A. D. C.	Bradford	Oct. 10, 1856.
Col. John A. Fletcher, A. D. C.	Middlebury	Oct. 10, 1896.
Col. Carroll A. Moore, A. D. C.	Bellows Falls.	Oct. 10, 1896.
Col. Erastus Baldwin, A. D. C.	Wells River	Oct. 10, 1896.
Col. Curtis A. Hibbard, A. D. C.	Burlington	Oct. 10, 1896.
Col. H. Stewart Haskell, A. D. C.	Derby Line	Oct. 10, 1896.
Col. M. M. Parker, Spec. A. D. C.	Wash'g'n D.C.	Oct. 10, 1896.
Col. A. B. Chandler, Spec. A. D. C.	N. Y. City	Oct. 10, 1896.
Col. C. A. Converse, Spec. A. D. C.	Philadelphia.	Oct. 10, 1896.
Col. J. J. Warden, Spec. A. D. C.	Boston, Mass.	Oct. 10, 1896.
Col. Edw. Hatch, Spec. A. D. C.	N. Y. City	Apr. 15, 1897.
Maj. Stephen P. Jocelyn, 19th U. S. Inf., A. I. G.,	Burlington	On duty with the V. N. G. by War Depart't orders.
Robert N. Squire, Color Bearer	Bennington.	

MILITARY STORE KEEPER.

Captain E. N. Wright, State Arsenal	Montpelier	July 25, 1890.

BRIGADE COMMANDER AND STAFF.

NAME AND RANK.	RESIDENCE.	DATE OF COM.
Brig. Gen. J. J. Estey, Brig.-Gen.	Brattleboro	Dec. 1, 1892.
Lt. Col. Jas. A. Lillis, Asst. A. G.	Rutland	Dec. 6. 1892.
Lt. Col. T. J. Hannon, A. Q. M. G.	Brattleboro	Dec. 7, 1892.
Lt. Col. W. D. Huntington, Brig. Surgeon.	Rochester	Nov. 17, 1894.
Maj. Charles L. Woodbury, Engineer.	Burlington	Dec. 1, 1894.
Maj. Theo. A. Davis, Prov. Mar.,	Rutland	Jan. 2, 1897.
Maj. Joseph M. Wolfe, I. R. P.	Saxton's River	Mar. 16, 1898.
Capt. Elbert O. Leonard, A. D. C.	Bradford	Jan. 2, 1897.
Capt. Aaron H. Grout, A. D. C.,	Derby	Jan. 2, 1897.

BRIGADE NON-COMMISSIONED STAFF.

F. H. Chapman, Hos. Ste.	Rutland	July 1, 1897.
Elmer E. Coon, Prov. Serg.	Burlington	June 1, 1897.
Vacancy, Q. M. Serg.		
Vacancy, Color Serg.		
Ralph Stoddard, Orderly	Brattleboro	April 9, 1898.
Harry Freeman, Orderly	Brattleboro	April 9, 1898.

Digitized by Google

FIRST LIGHT BATTERY—"FULLER'S."

NAME AND RANK	RESIDENCE.	DATE OF COM.
Fred D. Weld, Captain	Brattleboro	Oct 26, 1892.
Edwin H. Putnam, 1st Lieut. and Adjt	Brattleboro	Apr. 12, 1877.
C S. Pratt, 1st Lieut. and A. Sur	Brattleboro	Dec. 8, 1892.
H. H. Burnett, 1st Lieut. and Q. M	Brattleboro	Dec. 19, 1892.
P. F Connors, 1st Lieut	Brattleboro	Oct. 26, 1892.
Herbert D. Waterman, 1st Lieut	Brattleboro	May 20, 1897.
Geo. A. Collins, 2d Lieut	Brattleboro	May 20, 1897.
Carl Wm Henkel, 2d Lieut	Brattleboro	July 15, 1897.

FIRST REGIMENT, FIELD AND STAFF.

NAME AND RANK.	RESIDENCE.	DATE OF COM
Osman D. Clark, Colonel	Montpelier	Jan. 10, 1898.
John H. Mimms, Lieut. Col	St. Albans	Jan. 10, 1898.
Henry D. Fillmore, Major	Bennington	Jan. 20, 1897.
J. Gray Estey, Major	Brattleboro	Jan. 10, 1898.
Charles M. Bonett, Major	St. Johnsbury	Jan. 11, 1898.
Arthur G. Eaton, Captain and Adjt	Montpelier	Jan. 22, 1898.
James E. Creed, Capt. and Q. M	Rutland	Nov. 27, 1895.
Vacancy, Capt. and I. P. R		
Henry H. Lee, Major and Surg	Wells River	Jan. 14, 1895.
James M. Hamilton, 1st Lt. and Asst. Surg	Rutland	Jan. 14, 1895.
Joseph W. Jackson, 1st Lt. and Asst. Surg	Barre	May 3, 1898.
Charles O. Day, Chaplain	Brattleboro	Feb. 11, 1895.

NON-COMMISSIONED STAFF.

NAME AND RANK.	RESIDENCE.	DATE OF WAR'NT.
J. G. Norton, Serg't Major	St. Albans	Feb. 23, 1898.
Harry B. Chamberlain, Q. M. Serg't	Bradford	May 2, 1898.
George B. Anderson, Hospital Steward	Rutland	May 13, 1898.
Wm. Bailey, Hospital Steward	St. Albans	May 13, 1898.
Homer J. Dane, Hospital Steward	Northfield	May 13, 1898.
Fred I. Swift, Chief Musician	Brattleboro	May 13, 1898.
Thomas Mercer, Prin. Musician	Barre	July 20, 1896.
Lee S. Tillotson, Prin. Musician	St. Albans	May 13, 1898.

CAPTAINS.

NAME AND COMPANY.	RESIDENCE.	DATE OF COM.
Frank L. Howe, F	Northfield	June 15, 1893.
H. Edward Dyer, A	Rutland	Apr. 19, 1894.
Cornelius M. Brownell, M	Burlington	Dec. 17, 1894.
Frank L. Greene, B	St. Albans	Jan. 31, 1895.
Herbert T. Johnson, G	Bradford	Sept. 8, 1896.
Bernice A. Carr, C	Brandon	Nov. 12, 1896
Weston A. Pattee, H	Montpelier	Apr. 6, 1897.
Charles F. Burnham, K	Bennington	June 12, 1897.
Edgar J. Badger, E	Barre	Sept. 9, 1897.
William T. Haigh, I	Brattleboro	Feb. 7, 1898.
Henry D. Ellis, D	St. Johnsbury	Feb. 9, 1898.
Howard K. Blair, L	Newport	Apr. 15, 1898.

FIRST LIEUTENANTS.

NAME AND COMPANY.	RESIDENCE.	DATE OF COM.
Charles H. Landon, A	Rutland	Feb. 11, 1893.
George N. Tilden, F	Northfield	May 16, 1896.
Edw. N. Miller, C	Brandon	Jan. 8, 1897.
Eugene J. Stratton, K	Bennington	Apr. 1, 1897.
Oliver J. Gisborne, H	Montpelier	Apr. 6, 1897.
Edw. H. Prouty, M	Burlington	Apr. 19, 1897.
Moses L. Brock, G	Bradford	Apr. 21, 1897.

Digitized by Google

Geo. W. Cleveland, B.	St. Albans	Sept. 23, 1897.
J. Harry Estey, I.	Brattleboro	Feb. 7, 1898.
Charles A. Celley, D.	St. Johnsbury	Feb. 9, 1898.
Clayton S. Meaker, E.	Barre	Mar. 31, 1898.
Charles Williams, L.	Newport	Apr. 15, 1898.

SECOND LIEUTENANTS.

NAME AND COMPANY.	RESIDENCE.	DATE OF COM.
Arthur E. G. Fuller, A	Rutland	Apr. 10, 1894.
Edw. P. Woodbury, M.	Burlington	June 14, 1897.
H. D. L. Knickerbocker, B.	St. Albans	Oct. 14, 1897.
Frank B. Putnam, I.	Brattleboro	Feb. 7, 1898.
Edward H. Bazin, D.	St. Johnsbury	Feb. 9, 1898.
Thomas G. Carswell, E.	Barre	Mar. 31, 1898.
Sullivan W. Emerson, G.	Bradford	Apr. 2, 1898.
Herbert A. Lougee, L.	Newport	Apr. 15, 1898.
Joseph H. Churchill, C.	Brandon	May 12, 1898.
Andrew P. Kelley, H.	Montpelier	May 13, 1898.
Carl G. Dole, F.	Northfield	May 14, 1898.
S. E. Worthington, K.	Bennington	May 16, 1898.

RETIRED LIST.

NAME AND RANK.	RESIDENCE.	DATE OF RET'MT.
William L. Greenleaf, Brig. General	Burlington	Dec. 1, 1892.
Levi G. Kingsley, Brig. General	Rutland	Dec. 1, 1892.
Daniel P. Webster, Brig. General	Brattleboro	Dec. 1, 1894.
Charles C. Kinsman, Bt. Bg. General	Rutland	Dec. 1, 1894.
George H. Bond, Bt. Bg. General	Brattleboro	Dec. 18, 1897.
Alfred A. Hall, Colonel	St. Albans	Dec. 1, 1894.
F. Stewart Stranahan, Colonel	St. Albans	Dec. 1, 1894.
Robert J. Coffey, Colonel	Bennington	Dec. 28, 1896.
Marcus D. Greene, Mj. Bt. Lt. Col.	St. Albans	Dec. 1, 1892.
William Smith, Mj. Bt. Lt. Col.	Burlington	Dec. 1, 1892.
Seymour H. Wood, Major	St. Albans	Mar. 4, 1894.
Calvin W. Evans, Major	Bennington	July 20, 1896.
Josiah W. Symons, Major	Brandon	Oct. 2, 1896.
Fred W. Childs, Capt. Bt. Maj.	Brattleboro	Dec. 1, 1892.
John D. Wyman, Capt. Bt. Maj.	Burlington	Mar. 30, 1898.
Gilbert C. Bates, Captain	Northfield	June 8, 1893.
Gardner D. Pratt, Captain	Newport	Dec. 1, 1894.
Daniel R. Bisbee, Captain	Barre	Aug. 16, 1897.
Jerry F. Lambert, Captain	Newport	Apr. 7, 1898.
Albert T. McClure, Bt. Captain	Brattleboro	Mar. 31, 1897.
Orrin W. Davis, Bt. Captain	Bennington	May 27, 1897.
Howard F. Hill, Chaplain	Concord, N. H.	Feb. 11, 1895.
Heman S. Steady, 2d Lieut.	St. Johnsbury	Jan. 7, 1896.
Chas. F. Bingham, 2d Lieut.	Brattleboro	Jan. 20, 1898.

Digitized by Google

POSITION FOR CAMP AND PARADE.

FIRST REGIMENT.

Col. O. D. Clark, Comd'g. Capt. Arthur G. Eaton, Adjt.
John G. Norton, Sergt. Major.

FIRST BATTALION.

Maj. H. D. Fillmore, Com'g
2d Lieut. Merton C. Robbins, Adjt.

1. Company A, Rutland, Capt. H. Edward Dyer, Com'g..... 2
2. Company C, Brandon, Capt. Bernice A. Carr, Com'g..... 6
3. Company K, Bennington, Capt. Charles F. Burnham, Com'g..... 8
4. Company M, Burlington, Capt. Cornelius M. Brownell, Com'g 3

SECOND BATTALION.

Maj. J. G. Estey, Com'g.
2d Lt. Daniel F. Curtin, Adjt.

1. Company F, Northfield, Capt. Frank L. Howe, Com'g..... 1
2. Company E, Barre, Capt. Edgar J. Badger, Com'g..... 9
3. Company I, Brattleboro, Capt. William T. Haigh, Com'g..... 10
4. Company H, Montpelier, Capt. Weston A. Pattee, Com'g..... 7

THIRD BATTALION.

Maj. C. M. Bonett, Com'g.
2d Lieut. Walter H. Sterling, Adjt.

1. Company B, St. Albans, Capt. Frank L. Greene, Com'g..... 4
2. Company D, St. Johnsbury, Capt. Henry D. Ellis, Com'g..... 11
3. Company I, Newport, Capt. Howard K. Blair, Com'g..... 12
4. Company G, Bradford, Capt. Herbert T. Johnson, Com'g..... 5

FIRST LIGHT BATTERY, BRATTLEBORO.

Capt. Fred D. Weld, Com'g.

Digitized by Google

Digitized by Google

BIENNIAL REPORT

OF THE

Sergeant-at-Arms

OF THE

STATE OF VERMONT,

FOR THE TWO YEARS ENDING

June 30, 1898.

Digitized by Google

Digitized by Google

REPORT.

To His Excellency, Josiah Grout, Governor of Vermont.

SIR.—I have the honor to present herewith my report for the biennial term ending June 30, 1898, embracing an inventory of the property of the State as for December 1, 1896, together with a schedule of expenditures on the house and grounds.

Touching one item of expenditure during the last biennial term, it may be proper for me to make a special explanation. Under the statute it is the duty of the Sergeant-at-Arms to care for and keep in proper repair the State Capitol, grounds and all things connected therewith, to the end that the best interests of the State may be subserved, and all persons having business at the State Capitol be granted all reasonable accommodations. Looking toward this end, I have during the past year had the State Capitol, including the State Library and Supreme Court rooms wired for electric lights, at an expenditure which is given in detail hereafter in this report.

I was led to make this great improvement in the Capitol (all members of the special session of 1898, together with many leading men of the State here at that time recognizing that it was a great improvement) for the following reasons: For a number of years and since the introduction of electric lights into this city, my attention has been repeatedly called to the fact that the introduction of an electric lighting system into the Capitol was not only greatly to be desired, but almost a necessity, considering the convenience and health of the members of the Legislature, Supreme Court and others doing business at the Capitol.

Having been often urged by many leading men of the State to make this change before the regular session of 1898, after consultation with the governor, State officials and many other prominent citizens of the State, I have introduced such a system, fully believing that in view of all the conditions, my course in making this greatly needed improvement, will receive the full approval of your excellency and all having at heart the highest and best interests of the State.

The system of wiring introduced into the Capitol buildings is what is known as the iron armored system, whereby the building is first piped with insulated iron conduit, after

Digitized by Google

which insulated rubber covered wire is drawn in. All pipes being concealed and laid in such a manner that any and all wires can be drawn out or in without disturbing either floors, walls or ceilings.

The buildings are wired with what is known as the low tension system, the high tension current being transformed into the low tension by transformers placed in a separate building situated at a distance from the main building. When completed, the work was inspected by a competent electrical engineer, from whose report I quote: "All materials used are of a high grade, the work is done in a thorough and workmanlike manner, and the whole work reflects credit upon those who designed and those who executed it."

Respectfully submitted,

T. C. PHINNEY,

Sergeant-at-Arms.

Digitized by Google

Inventory of Property.

DECEMBER 1, 1896.

In Sergeant-at-Arms' Office.

15 reams letter paper, 10 reams legal cap, 1 ream flat cap, 3 reams commercial note, 1 ream House and Senate bills, one ream octavo note, 1 ream committee reports, 2 gross penholders, 1½ gross pencils, 2 gross colored pencils, 3⅔ gross pens, 9 dozen pyramid pins, 1½ pounds rubber bands, 1 gross pencil protectors, 4 blank books, 2 letter books, 2 dozen red tape, 6 dozen inkstands, 2½ dozen mucilage stands, 13 thermometers, 8 sponges, 3 Bibles, 2 gavels, 5½ dozen brush brooms, 4½ dozen soap, 6 dozen boot-blacking, 25 sheets blotting, 6 shoe brushes, 7 waste baskets, 2 mail boxes, 6 ballot boxes, 24 reference files, 1 stool, 5 chairs, 1 table, 1 desk, 1 mirror, 3 cuspidores, 31,000 No. 6 envelopes, 10,000 No. 9 envelopes, 3,000 No. 10 envelopes, 3,000 paper wrappers, 500 document envelopes.

In State Treasurer's Office.

1 sofa, 4 chairs, 1 book case, 1 desk, 1 mirror, 1 coat rack.

In Room No. 3.

1 table, 6 chairs, 1 mirror, 1 book case, 3 carpet sweepers, 2 pitchers, 4 brushes, 5 brooms, 1 lantern, 1 hoe, 1 rake, 3 oil cans, 4 cuspidores.

In Room No. 6.

1 table, 1 book case, 1 case pigeon holes, 12 chairs, 3 spittoons, 2 baskets.

In Room No. 7.

1 table, 12 chairs, 4 spittoons.

In Room No. 8.

4 umbrella stands, 1 letter press; 5 door mats, 5 brushes, 2 baskets, 11 chairs, 1 table, 1 cupboard, 4 pitchers, 5 mops, 12 towels.

In Room No. 9.

1 table, 10 chairs, 2 spittoons, 1 step ladder.

In Cabinet.

1 desk, 4 spittoons, 3 chairs.

In Rooms Nos. 11 and 12.

14 tables, 138 chairs, 1 truck, 3 step ladders.

In Room No. 13.

1 table, 24 chairs, 3 spittoons.

In Room No. 14.

1 table, 31 chairs, 2 spittoons, 1 sofa.

Digitized by Google

In Secretary of State's Office.

1 hat rack, 1 mirror, 6 chairs, 4 waste baskets, 2 tables, 2 book cases, 1 blank cabinet, 2 desks, 1 map, 2 thermometers, 2 spittoons, 1 typewriter.

In Room No. 17.

1 table, 9 chairs, 1 book case, 1 mirror, standard weights and measures.

In Corridors.

2 cannon and fixtures, 9 spittoons, 1 clock, 5 door mats.

In Secretary of Senate's Office.

2 desks, 1 book case, 6 chairs, 1 letter press, 1 sofa, 4 spittoons, 2 stools.

In the Clerk of the House's Office.

1 desk, 2 tables, 15 chairs, 126 spittoons, 2 mirrors, 3 stools, 4 baskets, 1 book case, 1 umbrella stand.

In Senate Chamber.

4 sofas, 3 chairs, 1 table, 2 pictures, 1 clock.

In Vestibule.

6 mats, 4 spittoons, 1 water tank.

In Governor's Room.

10 chairs, 2 sofas, 1 mirror, 19 pictures, 1 desk, 3 spittoons, 3 busts, 1 clock.

In Dome.

1 flag, 3 tables, 1 coil of rope, 1 State flag, 2 sinks.

In Engine House.

1 engine, 1 blower, 1 wheelbarrow, 2 lawn mowers, 2 shovels, 1 sythe, 2 ladders, 1 grindstone, 1 hose cart and hose, 1 iron bar, 2 rakes, 1 saw, 3 baskets.

In Library.

4 tables, 20 chairs, 3 waste baskets, 2 desks, 1 umbrella stand, 1 stool, 5 spittoons, 1 letter press, 1 step ladder, 1 clock.

In Historical Society Room.

8 chairs, 2 show cases, 1 cabinet, "Flora of Vermont," 3 spittoons.

In Court Room.

3 tables, 34 chairs, 2 desks, 1 pair andirons, 1 clock, 1 fire screen, 2 book cases, 5 spittoons, 1 picture.

In Judge's Room.

6 chairs, 1 sofa, 1 table, 1 pair andirons, 1 mirror, 1 hat rack.

In Lawyer's Room.

2 tables, 12 chairs, 1 pair andirons, 1 mirror, 2 spittoons, 1 waste basket.

In Railroad Commissioners' Office.

2 tables, 1 desk, 1 book case, 1 letter press, 8 chairs, 1 waste basket, 2 spittoons, 1 hat rack, 1 file case.

Digitized by Google

In Board of Health Office.

1 table, 1 book case, 2 spittoons, 7 chairs, 1 waste basket.

In Reception Room.

1 painting, "Battle of Cedar Creek," 9 chairs, 2 sofas, 12 pictures, 2 spittoons.

EXPENDITURES FOR ELECTRIC INSTALLMENT.

General Electric Co., plans and specifications	$ 35 60
General Electric Co., transformers and lamps	854 75
John A. Roebling's Sons, wire cable	115 29
Westinghouse Electric Co., lightning arresters	22 85
Geo. H. Almon, contract for wiring building	2,912 80
A. J. Alexander, carpenter work	459 58
Lumber	54 49
Bryan-Marsh Co., lamps	52 50
Freight	26 61
Peck Brothers, new fixtures and wiring old ones	840 06
George W. Wing, legal services, drawing contracts, etc	35 00
H. A. Storrs, inspecting the work	27 80
Advertising for bids	9 62
Lane Manufacturing Co., insulator holders	15 59
	$5,460 94

SCHEDULE OF ORDINARY EXPENDITURES ON HOUSE AND GROUNDS.

1896.		
July 31.	T. L. Casavant, labor on grounds	76 05
	Watchman Publishing Co., printing	8 00
	Marvin & Sherburn, grass seed	1 37
	T. C. Phinney, janitor	54 00
	John Hill, mowing lawn and labor	51 00
	D. A. Guptil, painting	19 00
	F. W. Morse, coal	735 52
Aug. 31.	Peck Bros., steam and gas work	191 70
	D. P. Clark, painting	4 00
	H. S. Smith, trucking	50
	W. S. Chipman, mop wringers	4 00
	T. C. Phinney, janitor	52 00
	John Hill, labor	51 00
	Robert T. Phinney, labor	39 00
Sept. 30.	A. C. Brown, telephone service	36 05
	Greenough, Adams & Cushing, stationery	296 96
	Pulsifer, Cook & Co., stationery	220 67
	Jacobs, Whitcomb & Co., supplies	114 50
	H. P. Copp, pens	8 00
	C. E. Bugbee, painting	71 11
	E. G. Scott, labor	39 00
	John Hill, engineer	52 00
	T. C. Phinney, sergeant-at-arms	99 20

Digitized by Google

Sept. 30.	Railroad freight bills	$ 11 42
	Perry Manufacturing Co., machine work	2 25
	Peter Gotier, labor	13 50
	Robert T. Phinney, labor	27 00
Oct. 19.	M. & W. R. Railroad Co., freight	1 65
	Colton Manufacturing Co., number plates	1 00
	Johonnett & Hall, chairs	28 00
	C. H. Baldwin, engraving number plates	2 50
	Lane Manufacturing Co., castings	9 35
	E. L. Sibley, eyelets	2 00
	T. C. Phinney	25 25
	E. G. Scott, labor	7 50
	Central Vt. R. R. Co., tickets to Gov. Fuller's funeral.	76 00
Nov. 24.	Peck Bros., steam and gas work	145 67
	Orvill Dewey, trucking	2 70
	Hooper, Lewis & Co., commissions	16 00
	Geo. R. Ehle, stationery	19 05
	Johonnett & Hall, chairs	26 00
	Barrows & Peck, hardware	28 41
	Gleason & Co., chairs	10 00
	Union Card Co., stationery	5 60
	J. Q. Adams, trucking	12 00
	City of Montpelier, water rent	25 00
	T. C. Phinney, sergeant-at-arms	38 75
	G. W. Parmenter, ice	25 00
	A. J. Alexander, carpenter work	52 40
Dec. 10.	John W. Emery, carpets	84 49
	Consolidated Lighting Co., gas	250 43
	C. H. Bugbee, painting	19 60
	John Hill, engineer	8 00
	H. E. Frear, labor	10 50
	Robert T. Phinney, labor	4 50
	John H. Senter, carbon paper and supplies	25 45
	T. C. Morearta, trucking	2 00
	H. S. Smith, trucking	1 25
	L. E. Wright, trucking	50
	Geo. E. Taplin, towels	3 90
	T. C. Phinney, sergeant-at arms	12 40
	Perry Manufacturing Co., electric lamp posts	28 18
	Geo. H. Walker, stationery	42 00
	Johonnett & Hall, book case	13 50
	W. E. Adams, mail bag	6 00
	John Hill, engineer	52 00
	T. C. Phinney, janitor	52 00
1897.		
Jan. 30.	A. J. Alexander, carpenter work	62 78
	Wheelock & Dawley, keys	6 80
	Gleason & Co., file case for court room	31 00
	Central Vt. Railroad Co., freight	1 12
	E. W. Woodruff, file holders	22 17
	E. D. Hyde, cement	16 80
	D. S. Wheatly, case of drawers	8 00
	John Hill, engineer	52 00
	T. C. Phinney, janitor	52 00
	John H. Senter, typewriter paper	3 60
Feb. 27.	L. H. Biglow & Co., stationery for Governor	25 88
	Wilber Brown, wood	4 00
	T. C. Phinney, janitor	48 00
	C. E. Bugbee, painting	2 40
	John Hill, engineer	48 00
Mch. 31.	U. S. Clothes Pin Co., lumber	14 88

Digitized by Google

	Orvill Dewey, trucking	1 00
	T. C. Phinney, janitor	54 00
	John Hill, engineer	54 00
	L. P. & H. C. Gleason, cheese cloth	50
	Vt. Telephone & Telegraph Co., telephone	87 00
	Peck Bros., steam work	158 62
Apr. 30.	Robertson & Shiland, lawn dressing	14 30
	John Hill, engineer	52 00
	L. C. Tewksbury, pens	1 25
	T. C. Phinney, janitor	55 05
	Central Vt. Railroad Co., freight	1 32
May 31.	E. W. Bailey & Co., grass seed	5 65
	T. L. Casavant, labor on lawn	9 00
	T. C. Phinney, janitor	52 00
	Vt. Telephone & Telegraph Co., electric bell	6 50
	Brooks & Deming, glass for skylight	8 75
	John Hill, engineer	52 00
	Orvill Dewey, trucking	75
June 30.	Consolidated Lighting Co., light library	3 90
	Peck Bros., repairing roof	68 65
	A. J. Alexander, carpenter work	14 00
	T. C. Phinney, janitor	54 00
	John Hill, mowing lawn	35 00
	Robert T. Phinney, labor	6 00
July 31.	H. A. Dubuc, coal	582 41
	R. T. Phinney, labor	80 00
	John Hill, mowing lawn	56 50
	T. C. Phinney, janitor	54 00
Aug. 31.	H. W. N. Bennett, labor	7 50
	T. C. Phinney, sergeant-at-arms	78 00
	John Hill, mowing lawn	58 00
Sept. 30.	Orvill Dewey, trucking	4 35
	A. C. Brown, telephone service	35 00
	T. S. Buck, rubber stamps	2 95
	L. C. Tewksbury, stationery	10 46
	John Hill, engineer	52 00
	T. C. Phinney, sergeant-at-arms	78 00
	Howard & Clark, tarring concrete	336 81
	J. S. Vials, cleaning carpets	40 50
	R. T. Phinney, labor	4 50
Oct. 30.	Peck Bros., work on roof	47 76
	L. H. Biglow & Co., stationery	13 50
	R. T. Phinney, labor	8 25
	Paul Terrio, wood	6 00
	John Hill, engineer	52 00
	City of Montpelier, water rent	25 00
	Montpelier Ice Co., ice	15 00
	T. C. Phinney, sergeant-at-arms	78 00
	C. E. Bugbee, painting	85 80
Nov. 30.	C. E. Bugbee, painting	115 50
	T. C. Phinney, sergeant-at-arms	78 00
	John Hill, engineer	52 00
	T. S. Buck, rubber stamps	2 49
	Phœnix Glass Co., shades	1 13
	R. T. Phinney, labor	10 00
Dec. 31.	Peck Bros., steam work	104 21
	J. Q. Adams, drawing leaves	6 00
	Perry Manufacturing Co., machine work	1 88
	John Hill, engineer	54 00
	R. T. Phinney, labor	15 00
	T. C. Phinney, sergeant-at-arms	81 00

Digitized by Google

Dec. 31.	A. J. Alexander, carpenter work	$ 66 32
	Consolidated Lighting Co	32 85
	C. H. Bugbee, painting	29 75
	Bert N. Peck, laying carpets	8 50
1898.		
Jan. 31.	Harry A. Slade, sponges, etc.	6 20
	John Hill, engineer	52 00
	C. E. Bugbee, painting	95 75
	Central Vt. Railroad Co., freight	60
	City of Montpelier, sprinkling streets	11 48
	Marvin & Sherburn, brooms and supplies	11 91
	A. J. Alexander, carpenter work	31 94
	T. C. Phinney, sergeant-at-arms	78 00
	Brooks & Deming, paints	30 21
	E. D. Hyde, cement and hardware	7 45
Feb. 28.	Bert N. Peck, laying carpets	11 80
	John Hill, engineer	48 00
	Harvey Gallison, labor	5 60
	T. C. Phinney, sergeant-at-arms	72 00
	Brooks & Deming, paints	26 11
	A. J. Alexander, carpenter work	86 30
	C. E. Bugbee, painting	94 25
Mch. 31.	Central Vt. Railroad Co., Freight	25
	L. H. Biglow & Co., stationery	13 00
	Orvill Dewey, trucking	2 65
	India Alkali Works, savogran	7 35
	Consolidated Lighting Co	10 60
	Harvey Gallison, labor	1 00
	C. E. Bugbee, painting	4 75
	R. T. Phinney, labor	7 50
	A. J. Alexander, carpenter work	28 24
	John Hill, engineer	54 00
	T. C. Phinney, janitor	54 00
Apr. 30.	A. G. Greene, labor	9 00
	A. J. Alexander, carpenter work	20 13
	C. E. Bugbee, painting	19 25
	John Hill, engineer	52 00
	John W. Emery, carpets	458 26
	Gleason & Co., repairing senate chairs	49 55
	Consolidated Lighting Co	9 40
	T. C. Phinney, janitor	52 00
	A. R. Robertson, fertilizer	15 00
	Central Vt. Railroad Co., freight	3 71
	General Electric Co., lamps	63 00
May 31.	M & W. R. Railroad Co., freight	1 80
	John A. Roebling's Sons Co., freight	98
	Geo. H. Walker & Co., stationery	45 00
	A. J. Alexander, carpenter work	17 79
	R. T. Phinney, labor	6 00
	Consolidated Lighting Co	46 70
	Hooper, Lewis & Co., commissions	11 00
	A. G. Greene, labor	39 75
	John H. Senter, typewriter supplies	5 50
	F. H. Tracy, painting roof	4 14
	T. C. Phinney, janitor	56 70
	John Hill, engineer	52 00
	Bert N. Peck, laying carpets	15 00
	Geo. H. Almon, glass shades and supplies	75 48
	Lane Manufacturing Co., repairing engine	4 90
	J. S. Vials, cleaning carpets	8 70

Digitized by Google

June 20.	T. C. Phinney, janitor	$ 52 00
	Geo. H. Almon, shades	21 00
	Barrows & Peck, hardware	28 85
	A. G. Greene, labor	9 75
	Peter Gotier, mason work	30 45
	John Hill, labor and mowing lawn	53 00
	Peck Bros., hardware and labor	78 21
	Arthur Bill, labor	13 75
	Orville Dewey, trucking	1 75
	Lane Manufacturing Co., machine work	2 50
	Brooks & Deming, paints	13 88
	A. Shambo, sand and trucking	7 40
	W. E. Hayford, oil	80
	U. S. Clothes Pin Co	8 53

Digitized by Google

Digitized by Google

BIENNIAL REPORT

OF THE

Supervisors of the Insane

OF THE

STATE OF VERMONT,

FOR THE YEARS

1897-98.

Digitized by Google

Digitized by Google

Supervisors' Report.

——:o:——

To His Excellency, and the General Assembly :

The Board of Supervisors of the Insane respectfully submit the following report for the biennial period ending July 1st, 1898.

The duties of the supervisors have materially increased since the completion of the asylum at Waterbury. In 1890 there were four hundred and ninety-six insane patients under treatment in the State of which one hundred and sixteen were private and three hundred and eighty were State patients. We have at this time under treatment 738, of which 149 are private and 589 are State patients, an increase of 242; 209 private and 33 State patients.

This number could be very readily increased by fifty or more if there was room for them in the asylum.

In 1890 your board made inquiries, by means of circulars, issued to the overseers of poor of the various towns in the State, for the number of insane poor in each town. It was found at that time that there were ninety-five who were cared for in the almshouses and in private homes.

In the institutions of our State there are about seventy incurable demented patients. They are usually quiet and harmless, but if disturbed are liable at times to become excited and dangerous. Such people, many of them, might be cared for in the almshouses, still it would be very disagreeable and inconvenient. They can be cared for better by the State and with but a small extra expense. Such people, leading sedentary and inactive lives both of the body and brain and free from the annoying and disturbing elements of life seem to have a new lease of life and many live to a good old age. A man died a few years ago who had been an inmate of an asylum for 53 years. As far as practical this class of patients should be kept by themselves.

A radical change has been going on for the past fifty years in the care of the insane. Formerly it was the custom to confine an insane patient in a dark cell securely held by chains until the Angel of Death came to his relief. But we are glad that this brutal and barbarous treatment has been gradually wearing away. The chains have been broken, sunshine and well-ventilated rooms are given the patient instead of the dark cell. Kindness and scientific treatment have taken the place of cruelty.

It is now a recognized principle that persons bereft of reason, whether rich or poor, are entitled to the kindliest care that we are able to give them.

We are glad to notice that there has been an advancement in the past ten years in institutions of our State along this line, and

Digitized by Google

that the present managers are fully alive on this subject and are pushing this line of improvement as far and as fast as the best good and safety of the people will allow. It has been found that employing a larger number of trained or experienced nurses, giving the patients some active employment, plenty of fresh air and sunshine, with attractive surroundings and pleasant amusements, will help in a great measure to throw off their morbid tendencies, to make them more quiet and tractable, will allow a larger liberty in every way and to a large extent the abolishing of mechanical restraints. In our visits through the institutions it is now a rare sight to see a patient wearing a muff, a camisole or any other restraint. Occasionally a patient becomes excited and violent and for a short time is restrained or secluded in his room.

At our last visit to the Waterbury Asylum we were told that a patient, feeling that one of his violent spells was about to seize him, made the request that the muff be placed upon his hands as he feared that he might injure himself or some one else, and that this case was the only mechanical restraint used for the past six months. At the Brattleboro Retreat they report only one man, a homicidal patient, secluded a part of the time, and a woman with acute mania restrained for surgical reasons occasionally.

THE VERMONT STATE ASYLUM.

The board of supervisors have visited the State Asylum at Waterbury each month for the past biennial period.

At the time of our last report, two years ago, the new building had just been completed and filled with patients, two hundred and fifty having been transferred from the Retreat at Brattleboro.

Such a large increase to the population of the asylum—in numbers equal to its former membership—must of necessity require a vast amount of study and hard work. Each individual case must be thoroughly investigated to discover the peculiar mental as well as the physical condition in order to make a proper classification, that the patient may be placed in a ward best adapted to his class.

Before this had been fully accomplished the superintendent, Dr. Giddins, resigned, and Dr. F. W. Page was appointed his successor. Dr. Page entered upon his duties amid a great many discouragements, but he proved himself equal to the occasion. He has been very zealous in his work and has succeeded in establishing a hospital for the insane in which the people of our State may well take pride.

Among the many changes and improvements that have been made at the Vermont State Asylum the supervisors would especially mention a few which we believe are very commendable and which we heartily approve. Several courts have been made by enclosing parcels of ground adjoining different wards by fences for both the male and female patients, and all save a few feeble and bed-ridden ones are taken out into these courts to spend a portion of each day. By a large majority, these privileges are greatly enjoyed, and we are pleased to mention this improvement because we believe it is conducive to the health as well as the mental benefit of

Digitized by Google

the patient, and hope that this will be but the beginning of more extensive plans for establishing additional out-door facilities.

The grounds in front of and around the buildings have been graded, walks and driveways laid out. Fountains have been planned to be placed in front of each wing. Shade trees and other shrubbery have been planted around the lawn and outside the driveways.

A large and commodious building has been erected in the past year for pathological work. It will be found very useful and profitable to the medical staff for study and investigation.

A room has been fitted up in this building to be used as a lecture room for nurses. It is the intention of the superintendent to give a course of lectures each season upon the duties and responsibilities of the nurses, which we believe is a move in the right direction.

During the last biennial period the trustees have purchased a large two-story brick house situated on Main street in front of the Asylum grounds, which has been thoroughly repaired. The inside has been papered and finished in hard wood and furnished in good style with modern upholstered furniture. This will accommodate some sixteen female patients besides the attendants and cook. The patients here enjoy all the privileges ordinarily attached to a genteel boarding-house. They are at liberty to play games, read, sew or walk on the grounds. The inmates are selected from the convalescent and quiet ones, who are capable of self-control and of making themselves agreeable to each other, without reference to their pecuniary circumstances.

The criminal and convict insane of the State are all at the State Asylum. There are now twenty-six men and six women; four less men and two more women than at our last report. These people come from the different courts of the State, from the prison and the house of correction. The men occupy a ward by themselves, separated from the main building by a corridor. A goodly sized yard connected with this ward has been surrounded by a solid brick wall where these people spend much of their time in the open air, playing ball, pitching quoits and in various other amusements.

A female criminal, who was committed to the asylum by order of the court some nine years ago, had, in our opinion, recovered from her malady and was given a discharge. She left the asylum a few months since and we are glad to learn that she is getting along very well among her friends in a neighboring state.

Divine services are held in the beautiful little chapel each Sabbath afternoon by the different clergymen of the village, alternately. Here, too, are held lectures and various other entertainments weekly during the winter season which are greatly enjoyed by those patients who are able to attend.

At Christmas time, the attendants, assisted by many of the patients, spent much time and labor in decorating the halls and dining rooms with mottoes, bunting and artificial flowers. Some of the designs were very beautiful and artistic, especially those in the chapel, which were very appropriate and attractive.

Digitized by Google

We are also pleased to notice that curtains have been furnished for the windows, large rugs placed on the halls, pictures and mottoes hung on the walls, thus giving the rooms a homelike appearance, rendering them attractive to the inmates and helping to make them contented and happy.

STATISTICS OF THE VERMONT STATE ASYLUM.

July 1st, 1896-98.

	Males.	Fem's.	Total.
Number patients in Asylum July 1, 1896.....	259	239	498
" " admitted in two years.....	126	91	217
" " treated in two yeaas.....	385	330	715
" " discharged in two years.....	126	85	211
" " " " " recovered	35	20	55
" " " " " improved	29	29	58
" " " " " not "	5	9	14
Number of patients admitted in two years, died...	49	25	74
" " " " eloped.	4	..	4
" " remaining July 1, 1898.....	259	245	504
(Included in above.)			
No. of private patients July 1, 1896.....	8	7	15
" " " 1898.....	7	7	14
Number of private nurses July 1, 1898.....	36	38	74

BRATTLEBORO RETREAT.

In our monthly visits to the Brattleboro Retreat it was not considered necessary to have the full board present at each meeting, but one or more have visited the Retreat each month. In the last two years the buildings have undergone a thorough repairing. They have been painted on the outside and outside blinds furnished to all the windows facing on the street, removing as much as possible the asylum appearance. The Marsh building has undergone a radical change. All the rooms have been increased to twice their former proportions, arranged in suites and furnished in good style.

The parlor hall in the women's department and also the corresponding hall on the male side have been remodled, refurnished and finished in hard wood. Most of the rooms have been enlarged to double their former size. These halls and rooms have been furnished with rich and elegant furniture and bedding. Eight new bath rooms have been put in, each with marble floors, enameled bath tubs and back vent siphon closets. All of these improvements have been carried on as rapidly as possible and they are planning to carry them to all parts of the building.

The usual number of entertainments and amusements have been provided. All the patients except a few invalids spend much of their time out of doors, the more quiet ones going by themselves over the grounds and parks.

The doors to several of the halls are not locked during the day and the patients are at liberty to go out where and when they please upon the grounds of the institution. The superintendent reports that they are getting on practically without the use of Mechanical restraints, although they employ them occasionally when the best good of the patient would thus be conserved.

Digitized by Google

We herewith submit the following tables furnished by the superintendents of the different institutions which will bear a careful perusal.

The foregoing is respectfully submitted by your Board of Supervisors of the Insane.

R. L. JOHNSON, M. D.,
C. M. FERRIN, M. D.,
C. E. ERWIN, M. D.

	Men.	Women.	Total.
Number of patients in the Brattleboro Retreat, July 1, 1896	93	69	162
Number of Patient June 30, 1898	121	99	220
Number of State patients July 1, 1896	33	13	46
Number of State patients June 30, 1898	54	39	93
Number discharged by Supervisors	2	3	5
Number having liberty of the grounds	..	..	25
Number taking out door exercise	..	..	47
Number of epileptics	..	..	9
Number demented	..	..	9
Average number to one attendant	..	..	5
Number discharged	58	45	103
Recovered	31	19	50
Improved	9	10	19
Not improved	1	1	2
Died	17	15	32
Number admitted in two years	86	75	161

LAKE VIEW RETREAT.

The Lake View Retreat is a private institution owned and managed by Dr. J. M. Clark.

It is situated on a high bluff bordering on Lake Champlain, in Burlington, Vt. During the past two years it has had about the usual amount of business except that they have excluded the more violent and excited cases and have been taking those suffering from nervous troubles and the milder forms of mental diseases.

During the present summer Dr. Clark built an addition of 40x40 feet, three stories high, of solid brick walls. The inside is finished in hard wood and will be fitted with new dining-rooms, bath rooms, steam heat and electric lights. It has sun baloonies on each story enclosed in glass for winter use. This addition with the older building will afford excellent arrangements for the care of their special cases. This institution from its beginning has enjoyed gradual, healthy growth and prosperity, and with its new and better facilities will be able to do more and better work in the future.

STATISTICS OF LAKE VIEW RETREAT.

	Men.	Women.	Total.
Number under treatment July 1, 1896	3	5	8
Admitted during two years	6	10	16
Number treated in the two years	9	15	24

Digitized by Google

DISCHARGED.

Recovered	2	
Improved	8	
Unimproved	2	
Died	2	
	14	
Remaining July 1, 1898	10	
		24

Towns having patients at the Brattleboro Retreat in the biennial period ending June 30, 1898

Arlington	1	Middlebury	1
Barnard	1	Monkton	1
Barnet	1	Newark	1
Bennington	7	Fewfane	1
Benson	1	Newport	2
Brandon	1	Norwich	1
Brattleboro	11	Panton	1
Bristol	1	Peru	1
Burlington	5	Plymouth	2
Charlotte	1	Pownal	2
Chester	1	Proctor	2
Clarendon	1	Putney	3
Concord	1	Rockingham	4
Corintb	1	Rutland	11
Danby	1	Sandgate	1
Danville	1	Springfield	1
Derby	2	St. Johnsbury	4
Dummerston	1	Sunderland	1
Fair Haven	1	Sutton	1
Granby	1	Townshend	2
Guilford	1	Troy	2
Hartford	1	Walden	1
Hartland	1	West Rutland	3
Jamaica	1	West Windsor	1
Jericho	1	Wethersfield	1
Londonderry	1	Williston	1
Marlboro	2	Windsor	3
Mendon	1		
			105

RESIDENCES OF PERSONS ADMITTED TO VERMONT STATE ASYLUM.

PLACES. Vermont (by Counties).	Males.	Females.	Total.
Addison	10	2	12
Bennington	5	1	6
Caledonia	4	12	16
Chittenden	22	16	38
Essex	..	..	..
Franklin	6	14	20
Grand Isle	1	..	1
Lamoille	4	6	10
Orange	9	5	14
Orleans	6	5	11
Rutland	18	7	25
Washington	18	10	28
Windham	..	2	2
Windsor	16	4	20
	119	85	204

Digitized by Google

BIENNIAL REPORT

OF THE

...OFFICERS...

OF THE

Brattleboro Retreat,

FOR THE PERIOD ENDING

JUNE 30th, 1898.

Digitized by Google

Officers.

BOARD OF VISITORS.

HON. JONATHAN ROSS,
HON. RUSSELL S. TAFT,
HON. JOHN W. ROWELL,
HON. JAMES M. TYLER,
HON. LOVELAND MUNSON,
HON. HENRY R. START,
HON. LAFOREST H. THOMPSON.

BOARD OF TRUSTEES.

HON. FREDERICK HOLBROOK,
WM. H. ROCKWELL, M. D.
HON. JAMES M. TYLER,
RICHARDS BRADLEY, ESQ.

RESIDENT OFFICERS.

S. E. LAWTON, M. D., *Superintendent and Physician.*
W. N. THOMPSON, M. D., *First Assistant Physician.*
D. H. CALDER, M. D., *Second Assistant Physician.*
MISS H. E. BLANCHE GIBSON, *Matron.*
PORTER C. SPENCER, *Steward.*
GEORGE W. PIERCE, *Farmer.*

Digitized by Google

Trustees' Report.

To His Excellency, Josiah Grout, Governor of the State of Vermont:

The Trustees of the Brattleboro Retreat, pursuant to the requirements of law, herewith respectfully submit their report for the biennial period ending June 30, 1898, being the sixty-first and sixty-second years of its incorporated work.

The period closes with one hundred and twenty-seven private patients and ninety-three State patients, a total gain of fifty-eight in the two years.

Forty-three State patients were committed by order of the courts, and six by revocation of the State Board of Supervisors orders.

The act of 1837 required that in admissions to this institution, preference should be given to resident citizens of Vermont, which requirement has been strictly observed to the rejection of numerous applications for the reception of private patients from without the State; indeed, so many such applications were refused that the impression finally went abroad that we were exclusively a State institution.

This fact, and the springing up of many private asylums in neighboring States, has prevented the rapid occupation of the wards of the Retreat that were vacated by the removal of State patients to the State Asylum upon its completion, though the number of private patients has slowly but steadily increased; consequently we have accommodations for, and should be pleased to receive a part of the State patients.

It necessarily requires considerable time to adapt the income and expenses of the Retreat to each other, in the changed condition.

It is our present aim, as in the past, to not only maintain the general standard of the institution, but to improve it from year to year. With the greatly reduced numbers, however, and consequent high per capita cost, we have already considerably exceeded our income as shown by the abstract of receipts and expenditures appended to the Superintendent's report.

FREDERICK HOLBROOK,
JAMES M. TYLER,
WM. H. ROCKWELL,
RICHARDS BRADLEY,
Trustees.

July 1, 1898.

Digitized by Google

Superintendent's Report.

To the Trustees of the Brattleboro Retreat:

GENTLEMEN—In compliance with the provisions of the by-laws, I have the honor of presenting the Superintendent's report for the biennial period ending June 30, 1898.

The accompanying tabular statement shows the general results, and exhibits the movement of population in detail:

MONTHS.	Admitted.			Discharged.										Remaining		
				R'c'v'd.		Imp'vd.		Not Im.		Died.		Total.				
	Men.	Women.	Total.	Men.	Women.	Men.	Women.	Men.	Women.	Men.	Women.	Men.	Women.	Total.	Men.	Women.	Total.
1896.																	
July	2	4	6	1	1	1	1	....	...	..	..	2	2	4	98	71	164
August	5	2	7	1	2	1	...	....	..	3	....	5	2	7	98	71	164
September	1	2	3	2	1	...	.	....	.....	..	..	2	1	3	92	72	164
October	1	3	4	3	1	1	2	...	...	2	....	6	3	9	87	72	159
November	4	1	5	....	....	....	....	....	....	1	1	1	1	2	90	72	162
December	2	2	4	1	1	1	1	1	...	....	...	3	2	5	89	72	161
1897.																	
January	3	3	6	..	....	...	..	..	1	1	1	1	2	3	91	73	164
February	3	1	4	1	...	...	1	....	..	..	..	1	1	2	93	73	166
March	3	2	5	1	...	1	...	.	...	1	1	3	1	4	93	74	167
April	7	5	12	1	...	.	..	..	.....	....	..	1	...	1	99	79	178
May	5	2	7	....	1	..	....	....	....	....	1	.	2	2	104	79	183
June	3	3	6	...	1	..	...	...	.....	2	....	2	1	3	105	81	186
July	3	2	5	1	...	...	1	....	....	...	2	1	3	4	107	80	187
August	1	2	3	2	2	..	.	...	....	1	...	3	2	5	105	80	185
September	4	1	5	1	...	1	...	...	...	...	....	2	....	2	107	81	188
October	3	4	7	..	2	1	....	...	...	...	2	1	4	5	110	81	191
November	3	3	6	2	1	...	...	....	.	...	.	2	1	3	110	83	193
December	4	2	6	1		....	...	...	....	1	1	2	1	3	112	84	196
1898.																	
January	9	3	12	2	2	.	....	....	..	....	..	2	2	4	119	85	204
February	7	4	11	1	...	....	....	....	..	2	....	3	....	3	123	89	212
March	3	5	8	1	....	...		...	....	...	4	1	4	5	125	90	215
April	2	7	9	....	1	...	1	....	...	2	2	2	4	6	125	93	218
May	6	5	11	6	3	..	1	.	....	1	..	7	4	11	124	94	218
June	2	7	9	3	....	2	2	....	...	....	....	5	2	7	121	99	220
Total	86	75	161	31	19	9	10	1	1	17	15	58	45	103			

Digitized by Google

The total number of admissions for the two years ending June 30, was one hundred and sixty-one.

Of these, one hundred and twelve (sixty-one men and fifty-one women) were committed by friends and supported by private means.

Forty-nine (twenty-five men and twenty-four women) were committed by order of the Probate Courts and maintained at the expense of the State.

One hundred and twenty-six were suffering from the first attack, fifteen from the second, twelve from the third, two from the fourth, one each from the fifth, seventh and eighth.

The prevailing forms of disease were chronic delusional, mania, delusional melancholia, acute mania, and acute melancholia.

Heredity was a factor in thirty per cent of those admitted; masturbation in ten per cent; intemperance and epilepsy twenty per cent.

The average age of those admitted was forty-six years, seventy-nine per cent were residents of Vermont, and fifty-four per cent were born in the State.

The whole number of patients treated in the two years was three hundred and twenty-three, viz.: one hundred and seventy-nine men, and one hundred and forty-four women.

The total number of discharges in the two years was one hundred and three, viz : recovered, fifty; improved, nineteen; not improved, two; died, thirty-two.

The percentage of recoveries on the whole number admitted was: men, thirty-six per cent; women, twenty-five per cent.

The average duration of insanity before admission in those discharged recovered, was eighteen weeks.

The percentage of deaths on the whole number under treatment was: men, nine per cent; women, ten per cent.

It is an interesting fact that six of the men who died had been continuous residents of the Retreat as follows: one, fifty-two years; one, fifty years; two, forty-eight years; one forty-five years; one, forty-three years.

One woman had been a resident thirty-three years, and another twenty-five years.

The average length of residence of those who died was thirteen years and one month; the average age being sixty-five years.

Lawrence F. Patton, a graduate of Dartmouth Medical College, was appointed second assistant physician in August,

Digitized by Google

1896, resigning in May, 1897, to accept a position on the medical staff of the Medfield (Mass.) Insane Asylum.

He was succeeded by D. H. Calder, M. D., a graduate of the medical department of the University of Vermont, class of 1895.

Dr. Calder came to us with an experienae of eighteen months as house surgeon at the Mary Fletcher Hospital in Burlington, and is still in service.

Respectfully submitted,

S. E. LAWTON,

Superintendent.

July 1, 1898

Digitized by Google

ABSTRACT

OF

RECEIPTS AND EXPENDITURES

FOR THE

TWO YEARS ENDING JUNE 30, 1898.

Received from State for support of the transient insane, 1897-98		$2,113 40
" for the care of town patients, 1897 98		21,877 58
" " " " " private patients, and from other sources		85,611 45
Balance on hand at date of last report		227 69
		$109,830 12
Paid on account of salaries and wages	$44,227 69	
" " stores and provisions	27,618 00	
" " furniture and clothing	6,315 87	
" " medical supplies	1,998 22	
" " fuel and lights	11,235 20	
" " general repairs and renovations	12,212 57	
" " interest on debt	400 00	
" " taxes, insurance and miscellaneous	8,389 52	
		$112,397 07
Deficit		2,566 95

ADMISSION OF PATIENTS.

Blank forms necessary for the admission of patients will be furnished on request, and it is especially important to remember that medical certificates are not valid, under the present law, if executed more than ten days prior to bringing the patient to the Retreat.

Patients can be received only when accompanied by physicians' certificate of insanity complete in all particulars.

Those seeking admission from without the State, and those brought with defective papers, may be examined by physicians residing in this town, after their arrival at the institution.

The terms for private patients vary according to the accommodations and attentions demanded.

The ordinary rates include one room, medical attendance, medicine, board, nursing, and the service of attendants at all times. Handsomely furnished suites can be had at moderate rates. A bond for support is required to be executed at the time of admission.

Applications for admission of patients and letters of inquiry should be addressed to the superintendent,

DR. S. E. LAWTON,

Brattleboro, Vt.

Digitized by Google

APPENDIX.

TABLE I.

Movement of Population.

	Men.	Women.	Total.
Number at date of last report	93	69	162
Number admitted in two years	86	75	161
Number treated in two years	179	144	323
Number discharged in two years	58	45	103
Recovered	31	19	50
Improved	9	10	19
Not improved	1	1	2
Died	17	15	32
Number remaining July 1, 1898	121	99	220
Average number treated in two years	108	80	188

TABLE II.

Received on First and Subsequent Admissions.

NUMBER OF ADMISSION.	CASES ADMITTED.			TIMES PREVIOUSLY RECOVERED.		
	Men.	Women.	Total.	Men.	Women.	Total.
First	70	64	134	.....	.....	.....
Second	12	9	21	8	8	16
Third	3	2	5	2	3	5
Fourth	1	.....	1	3	.....	3
Total	86	75	161	.....	.....	.....

Digitized by Google

TABLE III.

Ages at Time of Admission.

AGES.	NUMBER OF ATTACK.																		
	FIRST.		SECOND.		THIRD.		FOURTH.		FIFTH.		SEVENTH.		EIGHTH.		UNKNOWN.		TOTAL.		
	Men.	Women.	Men.	Women.	Men.	Women.	Men.	Women.	Men.	Women.	Men.	Women.	Men.	Women.	Men.	Women.	Men.	Women.	Total.
15 to 20	1	1	.....	.....	.....	.....	.....	.....	.....	.....	.....	.....	.....	.....	.....	.....	1	1	2
20 to 25	7	3	.....	1	.....	.....	.....	.....	.....	.....	.....	.....	.....	.....	.....	.....	7	4	11
25 to 30	8	10	.....	.....	1	.....	.....	.....	.....	.....	.....	.....	.....	.....	.....	.....	9	10	19
30 to 35	7	3	.....	1	1	.....	.....	.....	.....	.....	1	.....	.....	.....	.....	.....	9	4	13
35 to 40	9	6	2	1	1	.....	.....	.....	.....	.....	.....	.....	.....	.....	.....	.....	12	7	19
40 to 45	.....	9	1	.....	1	1	1	.....	.....	.....	.....	.....	.....	.....	1	1	4	11	15
45 to 50	10	7	.....	1	2	.....	.....	.....	.....	1	.....	.....	.....	.....	.....	.....	12	9	21
50 to 60	7	6	1	2	.....	3	.....	.....	.....	.....	.....	.....	.....	.....	.....	.....	8	11	19
60 to 70	10	6	2	3	.....	.....	.....	.....	.....	.....	.....	.....	1	.....	1	.....	14	9	23
70 to 80	5	5	.....	.....	2	.....	.....	.....	.....	.....	.....	.....	.....	.....	.....	.....	7	5	12
80 to 90	3	3	.....	.....	.....	.....	.....	1	.....	.....	.....	.....	.....	.....	.....	.....	3	4	7
Total	67	59	6	9	8	4	1	1	.....	1	1	.....	1	.....	2	1	86	75	161

Digitized by Google

TABLE IV.

Nativity of Patients.

	Men.	Women.	Total.
Vermont	44	44	88
California	1	.....	1
Connecticut	5	1	6
Illinois	.....	1	1
Iowa	1	.....	1
Maine	1	.....	1
Massachusetts	9	5	14
Michigan	1	2	3
New Hampshire	6	8	14
New York	4	5	9
Pennsylvania	1	.....	1
Rhode Island	.....	1	1
Canada	2	3	5
Germany	1	.....	1
Ireland	4	3	7
Italy	1	.....	1
Scotland	2	.....	2
Sweden	.....	1	1
Total	83	74	157

TABLE V.

Residence of Patients.

	Men.	Women.	Total.
Vermont	68	59	127
Connecticut	1	2	3
Iowa	2	.....	2
Massachusetts	6	5	11
New Hamphshire	3	4	7
New Jersey	1	.....	1
New York	1	2	3
Pennsylvania	1	.....	1
Rhode Island	.....	1	1
Canada	.....	1	1
Total	83	74	157

Digitized by Google

TABLE VI.

Occupation of Patients Admitted.

	Men.	Women.	Total.
Bookkeeper	2		2
Carpenter	3		3
Clerk	1		1
Commercial traveler	3		3
Commission merchant	1		1
Dentist	1		1
Dressmaker		2	2
Dyer	1		1
Electrician	1		1
Engineer	1		1
Farmer	14		14
Gambler	1		1
Hotelkeeper	1		1
Housekeeper		24	24
Housemaid		1	1
Housewife		31	31
Insurance agent	2		2
Jeweler	1		1
Laborer	16		16
Machinist	3		3
Mason	1		1
Merchant	7		7
Miller	1		1
Milliner		1	1
Mill owner	2		2
Musician	1	1	2
None	1	2	3
Photographer	1		1
Physician	1		1
Plumber	1		1
Printer	1		1
Shoemaker	1		1
Stone cutter	2		2
Student	5	4	9
Teacher	3	5	8
Telegrapher	1		1
Ticket agent	1		1
Weaver	1	3	4
Total	83	74	157

Digitized by Google

TABLE VII.

Civil Condition of Patients.

	Men.	Women.	Total.
Unmarried	36	23	59
Married	32	34	66
Widowed	18	16	29
Divorced	2	1	3
Total	88	74	157

TABLE VIII.

Committal of Patients.

	Men.	Women.	Total.
By Friends	61	51	112
By Court	25	24	49
Total	86	75	161

TABLE IX.

Support of Patients.

	Men.	Women.	Total.
By Friends	61	51	112
By State	25	24	49
Total	86	75	161

Digitized by Google

TABLE X.

Reported Complication in Patients Admitted.

	Men.	Women.	Total.
Suicidal	2	6	8
Homicidal	4	2	6
Homicidal and suicidal	2	2	4

TABLE XI.

Reported Causes of Insanity.

	Men.	Women.	Total.
PHYSICAL:			
Epilepsy	5	3	8
Excessive Venery	3	..	3
Exposure	1	..	1
Heat Stroke	3	..	3
Heredity	23	25	48
Ill Health	6	9	15
Injury to Head	2	..	2
Intemperance	22	2	24
Irregular Habits	4	..	4
Masturbation	10	6	16
Menopanse	..	6	6
Morphine Addiction	1	2	3
Organic Brain Disease	2	1	3
Overstudy	1	3	4
Overwork	3	8	11
Paralysis	6	3	9
Senility	6	3	9
Spinal Meningitis	1	..	1
Syphilis	2	..	2
MENTAL:			
Business Troubles	4	..	4
Disappointment in Love	..	1	1
Domestic Affliction	..	5	5
Domestic Infelicity	1	6	7
Religious Excitement	2	1	3
Unknown	..	1	1

Digitized by Google

TABLE XII.

Form of Insanity in Cases Admitted or Discharged, with Condition at Time of Discharge.

FORM OF DISEASE.	CASES ADMITTED.			CASES DISCHARGED.										
				RECOVERED.		IMPROVED.		NOT IMPROVED.		DIED.		TOTAL.		
	Men.	Women.	Total.	Men.	Women.	Men.	Women.	Men.	Women.	Men.	Women.	Men.	Women.	Total.
Mania—Acute	5	9	14	2	3	.....	1	.....	1	1	.....	3	5	8
Sub-acute	5	2	7	2	.....	3	1	.....	.....	.....	1	5	2	7
Acute exhaustive	1	3	4	1	1	.....	.....	.....	.....	.....	1	1	2	3
Alcoholic	4	.....	4	5	.....	1	.....	.....	.....	.....	.....	6	.....	6
Chronic	3	5	8	.....	.....	2	3	.....	.....	7	1	9	4	13
Chronic delusion	11	10	21	.....	.....	.....	1	.....	.....	4	4	4	5	9
Delusional	2	.....	2	3	1	2	2	.....	.....	.....	.....	5	3	8
Epileptic	4	3	7	1	.....	.....	.....	.....	.....	.....	1	1	1	2
Hysterical	.....	1	1	.....	.....	.....	.....	.....	.....	.....	.....	.....	.....	.....
Recurrent	4	3	7	2	4	.....	.....	.....	.....	.....	.....	2	4	6
Melancholia—Acute	4	9	13	4	6	.....	2	.....	.....	.....	.....	4	8	12
Cronic	.....	5	5	.....	.....	.....	.....	.....	.....	.....	1	.....	1	1
Delusional	6	10	16	.....	3	.....	.....	.....	.....	.....	.....	.....	3	3
Periodical	.....	1	1	.....	.....	.....	.....	.....	.....	.....	.....	.....	.....	.....
Dementia—Acute	1	.....	1	.....	.....	.....	.....	.....	.....	.....	.....	.....	.....	.....
Chronic	2	.....	2	.....	.....	.....	.....	.....	.....	1	1	1	1	2

Digitized by Google

TABLE XII.—*Continued.*

Form of Insanity in Cases Admitted, with Condition at Time of Discharge.

Dementia—Organic	6	1	7							1		1		1
Paralytic	1	2	3			1					1	1	1	2
Senile	4	2	6							1	1	1	1	2
Adolescent insanity	1		1	1								1		1
Alcoholic insanity	6		6	7								7		7
Amentia	1		1											
Climacteric insanity		1	1											
Dipsomania	1		1											
Morphomania	2	1	3	1	1							1	1	2
Paralytic insanity		1	1								2		2	2
Paranoia	3	3	6											
Paresis	6	1	7					1		2	1	3	1	4
Pubescent insanity	1	2	3											
Syphilitic insanity	2		2	2								2		2
Total	86	75	161	31	19	9	10	1	1	17	15	58	45	103

Digitized by Google

TABLE XIII.

Duration of Insanity Before Admission.

PERIODS.	NUMBER OF ATTACKS.																		
	FIRST.		SECOND.		THIRD.		FOURTH.		FIFTH.		SEVENTH.		EIGHTH.		UNKNOWN.		TOTAL.		Total.
	Men.	Women.	Men.	Women.	Men.	Women.	Men.	Women.	Men.	Women.	Men.	Women.	Men.	Women.	Men.	Women.	Men.	Women.	
Less than one month	2	4	.....	2	4	1	1	.....	.....	.....	1	.....	1	.....	.. ..	.	9	7	16
One to three months	5	5	2	1	2	1	.....	.....	.....	.....	.....	.....	.....	.....	2	.....	11	7	18
Three to six months	14	4	1	1	2	2	.....	.....	.....	1	.. ..	.....	.....	.....	.. ..	1	17	9	26
Six to nine months	7	7	.....	2	.....	.....	.....	.....	.....	.....	.....	.....	.....	.....	.....	.....	7	9	16
Nine to twelve months	2	2	.....	....	.....	.....	.....	.....	.....	.....	.....	.....	..	.....	.....	.....	2	2	4
Twelve to eighteen months	9	4	1	2	.....	.....	.....	.....	.....	.....	.....	.....	.....	.....	.	.....	10	6	16
Eighteen months to two years	.....	1	1	1	.....	.....	.....	.....	.....	.....	.....	.. ..	.....	.....	.....	.....	1	2	3
Two to three years	7	8	.....	.....	.....	.....	.....	1	.....	.....	.. ..	.....	.....	.....	.....	. ....	7	9	16
Three to four years	7	7	.....	.....	.. ..	.....	.....	.....	.....	.....	.. ..	.....	.....	.....	.....	.....	7	7	14
Four to five years	3	5	.....	.....	.....	.....	.....	.....	.....	.....	.....	.. ..	.....	.....	.....	.....	3	5	8
Five to ten years	4	6	.....	.....	.....	.....	.....	.....	.....	.....	.....	.....	.....	.....	.....	... ..	4	6	10
Ten to fifteen years	5	3	.....	.....	.....	.....	.....	.....	.....	.....	.....	.....	.....	.....	.....	.....	5	3	8
Twenty to twenty-five years	1	1	.... .	.....	.....	.....	.....	.....	.....	.....	.. ..	.. ..	.....	.....	.....	.....	1	1	2
Twenty-five to thirty years	.....	2	.....	.....	.....	.....	.....	.....	.....	.....	.....	.....	.....	.....	.....	.....	.....	2	2
Thirty-five to forty years	.....	.....	1	.....	.....	.....	.....	.....	.....	.....	... ..	.....	.....	.....	.....	.....	1	... ..	1
Forty to fifty years	1	.....	.....	.....	..	.....	.....	.....	.....	.....	.....	.....	.....	.....	.. ..	.....	1	.....	1
Total	67	59	6	9	8	4	1	1	.....	1	1	.....	1	.....	2	1	86	75	161

Digitized by Google

TABLE XIV.

Causes of Death.

	Men.	Women.	Total.
Nervous System:			
Apoplexy	2	.....	2
Exhaustion of Chronic Mania	1	6	7
Exhaustion of Chronic Melancholia	.....	2	2
Paresis	1	1	2
Paralysis	1	4	5
Phrenitis	....	1	1
Serous Apoplexy	1	.....	1
Respiratory System:			
Chronic Bronchitis	1	.....	1
Phthisis Pulmonalis	1	1	2
Circulatory System:			
Heart Disease	3	.....	3
General:			
Chronic Nephritis	1	.....	1
Peritonitis	1	.....	1
Senile Exhaustion	3	.....	3
Tuberculosis	1	.....	1
Total	17	15	32

TABLE XV.

Ages at Death.

	Men.	Women.	Total.
Thirty-five to forty years	1	.....	1
Forty to forty-five	1	2	3
Forty-five to fifty	1	1	2
Fifty to sixty	2	2	4
Sixty to seventy	4	1	5
Seventy to eighty	6	7	13
Eighty to ninety	1	2	3
Ninety-seven	1	.....	1
Total	17	15	32

Digitized by Google

TABLE XVI.

Admissions and Discharges from Opening of the Retreat, December 12, 1886.

	Men.	Women.	Total.
Number admitted	3,807	3,396	7,203
Number discharged	3,686	3,299	6,983
Number remaining	121	99	220
Number recovered			2,688
Number improved			1,358
Number not improved			1,081
Number died			1,856

Digitized by Google

FIFTH BIENNIAL REPORT

OF THE

...TRUSTEES...

OF THE

Vermont State Asylum

FOR THE INSANE,

FOR THE

Term Ending June 30th, 1898.

Digitized by Google

Officers of the Asylum.

TRUSTEES.

GEORGE W. WING, *Montpelier.*
WILLIAM N. PLATT, *Shoreham.*
EDSON P. GILSON, *Rutland.*

RESIDENT OFFICERS.

SUPERINTENDENT.
FRANK W. PAGE, M. D.

FIRST ASSISTANT PHYSICIAN.
J. B. McKENZIE, M. D.

SECOND ASSISTANT PHYSICIAN.
C. G. ANDREWS, M. D.

THIRD ASSISTANT PHYSICIAN,
W. J. UPTON, M. D.

PATHOLOGIST.
J. H. LINSLEY, M. D.

FARMER.
JAMES F. SHIPMAN.

STOREKEEPER.
E. W. CHESLEY.

BOOKKEEPER.
W. R. NASH.

MATRON.
HARRIET A. SEAVER.

Digitized by Google

VERMONT STATE ASYLUM BUILDINGS AND GROUNDS, REAR VIEW, WATERBURY.

Digitized by Google

Digitized by Google

Trustees' Report.

To His Excellency, the Governor of the State of Vermont:

The Trustees of the Vermont Asylum for the Insane, present this, their Fifth Biennial Report, for the information of the General Assembly.

During the past two years much has occurred worthy of your attention.

An appropriation of twenty-two thousand dollars was made by the last General Assembly for the construction of a pathological laboratory, a cold storage plant, a new ventilating system for the south wing of the Asylum, and other improvements.

Reference to the statistical tables will show that the expenditures have exceeded the sum appropriated by four thousand four hundred and ninety-seven dollars and fifty-eight cents.

Our buildings were originally erected to hold four hundred and fifty patients. Since our last report the Annex (Shepley Cottage) has been completed and accommodates twenty-five additional patients

Reference to the statistical tables will show that the average number of patients during the biennial period has exceeded five hundred; so that the Asylum has been to that extent overcrowded.

We believe the biennial period which has just closed has been one of remarkable success. Many reforms have been introduced in the management; physical restraint has been practically abolished; the dietetics of the institution have been greatly improved; the danger of fire has been materially lessened by the new water system; the grounds have been improved by grading and the planting of shrubbery; the attendants secured have been men and women of greater intelligence and better training than formerly.

Feeling the need of more land, in the spring of 1897 we leased the farm of James Somerville for a term of two years at an annual rent of one thousand dollars, and at the same time took a bond for the purchase of the property for eight thousand dollars, the rental in excess of the interest of the purchase money to be deducted from the purchase price, provided the State consummates the terms of the bond. The farm is the only one convenient to our property that can at the present time be purchased at a reasonable price. Estimates have been made of the amount of the wood and timber now standing on it—and we think the estimates reasonable—as follows: Three hundred and seventy-five thousand feet of hemlock lumber, seventy-five thousand feet of spruce and one thousand two hundred cords of hard wood. If this was sold the price of the farm would

Digitized by Google

be very low. The land is well suited for garden purposes, and land of this sort is much needed.

The religious, social and intellectual exercises at the chapel have been a force to divert the minds of the inmates and have acted favorably upon their physical constitutions, and, together with the increased amount of outdoor exercise, have proved a potent factor towards restoring their diseased minds to a normal condition.

In order to secure the most competent nurses possible, a training school in connection with the Asylum is being established.

Reference to the statistical tables will show that the movement of population has been toward our State Asylums.

In 1889–90, the average number of inmates of the State Asylums was less than five hundred. In 1897–98 this average was over seven hundred, thus showing an increase, during the past eight years, of over two hundred.

The Trustees feel that unless the laws referring to the support of the State insane and dotards are radically changed, the influx to the State institutions will steadily continue to increase.

The towns and cities have found how easy it is under the statute to have their defective wards committed to State care. The people, themselves, also, are learning to appreciate the advantages of the modern mental hospital.

Furthermore, the decrease of infantile mortality of recent years tends to the survival of the unfit, and consequently the number of defective individuals will probably increase, rather than diminish. The strain and stress of modern civilization undoubtedly does and will continue to contribute to our nerve hospitals.

A class of feeble minded persons above the condition of the recognized idiot, in the community, is a matter of public concern, since without special guidance they are apt to drift into immorality and crime The supervision of this class by the State would diminish the number of insane, paupers and criminals.

The Trustees feel that they cannot too highly commend the services of their Superintendent, who has been ably seconded by officers and employes.

For the expenditures and income of the Asylum, reference may be made to the statistical tables.

The rules and regulations of the institution are also appended.

GEORGE W. WING,
WILLIAM N. PLATT,
E. P. GILSON,
} Trustees.

Digitized by Google

Superintendent's Report.

To the Board of Trustees:

I have herewith the honor to submit the following report, comprising the fifth biennial period of work accomplished in this Asylum, to wit, from July 1st, 1896, to June 30th, 1898.

Within this period two superintendents have had charge. The report covers, therefore, six months of administrative work not my own, and in regard to which I have no personal knowledge other than that of a statistical character, which is a matter of record, and which also appears in the tables found in the appendix. Since January 1st, 1897, the work has been wholly under my own supervision and hence my information respecting it is definite.

Great as have been the magnitude and responsibilities of the work undertaken; conspicuous and notable the changes made; laborious and trying the difficulties overcome, all incidental to an original faulty organization and superadded mistakes, the progress made and the results attained are as satisfactory as can be reasonably expected. None but those who have been intimately associated with me in the work, and those who absolutely know what was required and what has been done can fully or justly appreciate the obstacles surmounted or the measure of success achieved. Despite all the anxieties and disappointments with which we have had to contend, the growth for the better has been steady. Yet had I not had your most earnest co-operation and cordial support, I am sure that the results could not have been as gratifying as they now appear. For this unanimity and liberality with which you have seconded every effort to raise the standard of the Asylum, I am deeply grateful.

During the period there were thirteen re-admissions. Of these two were admitted and discharged twice; thus the total number of 715 cases treated represented 702 persons.

Of the total number of patients admitted within the period 63 were regarded as curable, 3 were not insane and 138 were chronic or incurable. Of the 63 curable patients 25 have recovered and 38 are still under treatment with every prospect of ultimate recovery. Notwithstanding the general belief in the incurability of insanity, facts incontestably prove that the majority of the insane *do* recover if proper treatment is early instituted. Unfortunately, for various reasons, the friends of patients refrain from sending their insane

Digitized by Google

to a properly constituted hospital, such as this Asylum is intended to be, until the hope of cure is well nigh, if not wholly lost. *Care*, therefore, seems to be the end sought, not *cure;* at least, *care* only can be afforded those 138 persons who are absolutely incurable, not the *cure* that was their right, if justice had not been denied them under a mistaken idea that hospitals for the insane should be a last resort.

The statistics relative to the duration of insanity previous to admission prove the truth of these observations, for out of the 217 admissions, representing 204 persons, insanity had existed from less than one month to over ten years. Deducting those whose duration is unknown, and those whose insanity existed one year or more, we have only 85 persons whose mental disturbance was of less than one year's duration. Yet we find that only 63 persons of the total number were regarded as curable, and of these 25 recovered. By referring to Table No. 15 it is observed that the inception of insanity in 28 persons was of less than one month's duration. The obvious discrepancy is apparent only, not real, and is easily explained by the fact that one-half of those admitted were beyond 45 years of age, in many of whom brain degeneration had already begun. On reference, however, to another table we find that of the 25 recoveries within the period, the duration of insanity of 17 had existed less than one month, thus substantiating the claim advanced that the curability of this disease is reasonably certain if early undertaken under advantageous surroundings. In the remaining 8 recoveries, the insanity had existed two, three, five, twelve and twenty-four months respectively. Of the 25 recoveries of recent cases, the duration of stay in the hospital of 20 was six months and under; while 5 recoveries necessitated a sojourn of seven, eight, eleven and eighteen months respectively. One of these, a female, would have recovered earlier, and thus come within a year's limit, had not her chances been handicapped by a too early discharge, contrary to advice, and which necessitated a return, the patient being in a much worse condition than on previous admission, within three days after her conditional discharge.

In this connection I would respectfully call your attention to the law, which must indeed be faulty, that fails to give a Superintendent, who alone can best be the judge of the mental condition of any State patient, the power of discharge. As the law now stands, this power is not vested in him, but rests wholly with your Board of Supervisors, who, however distinguished they may be in their profession, cannot have in a regular monthly visitation that opportunity for thorough observation and study of the insane their duties demand, and which daily contact alone can give. However valuable the Board may be, and this is not gainsaid, a short visit, or a hurried consultation with patients is devoid of thoroughness and not conducive to a clear understanding of any case.

Of all forms of disease mental disturbances require clearness of conception and soundness of judgment to enable one to act intelligently. In the same connection, I would refer to the inability of this Board and of the Superintendent, to grant a

Digitized by Google

parole to any patient. This the law neither provides for nor permits. Instead, the Supervisors have the power to grant conditional discharges. Moreover, when such a discharge extends to a period of three years it may be seriously questioned whether recommitment without due process of law does not interfere with the inalienable right of every one to the enjoyment of liberty. Thus the present method, though economical for the State, is unsatisfactory.

Allusion is here made to these points, not in contravention of the Supervisors' rights and powers, or as a matter of criticism, but merely in the interests of the insane, who, in spite of their misfortunes and infirmities have certain rights equal to the best of us, which should be carefully preserved. It seems to me that if the law could be modified sufficiently to enable the Superintendent to exercise his best judgment in the matter of parole and discharge, without referring to the Supervisors, that the patients would be benefited, the rights of the Supervisors not invaded and the interests of the public fully guarded.

Of those d scharged within the same period, 55 recovered, and 58 were improved, thus showing that the hospital is doing a beneficent work within the intent and spirit of the law which established it. During the same period, there were 74 deaths—49 males and 25 females. The fatality based on the total number under treatment is not great—10.34 per cent—especially when it is remembered that soon after assuming charge in January, 1897, a severe epidemic of la grippe attacked patients and attendants alike. While a new regime, with the natural changes of attendants rendered the care of the patients exceedingly difficult and trying. I am happy to state none suffered by reason of neglect or want of suitable treatment

As will be noticed by reference to the appended table of ages at death, out of the 74 who died, 3 were between 80 and 90; 12 between 70 and 80; 19 between 60 and 70; 12 between 50 and 60, and 10 between 45 and 50, making a total of 56 persons who were 45 years of age and upward. Pneumonia was a frequent complication and sometimes the immediate cause of death, yet an important factor in the mortality was the weakened powers of resistance incidental to long continued mental disease.

Later in the season a case of measles was brought into the Asylum by a new male attendant, who had been exposed before he reported for duty, and though the spread of the disease was confined within narrow limits it was not altogether stamped out by isolation. Thus this additional charge on the resources of the Asylum already strained by reason of an inadequate number of attendants, together with the development of sporadic cases of erysipelas, greatly increased the work and lent additional anxiety to those who had the management and care of the infirmary wards already filled to overflowing. To their credit can be added words of praise for their fidelity and devotion. Since that time the general health of the Asylum has been reasonably good, for where so many are congregated together bodily ills must prevail to a greater or less extent.

Digitized by Google

ATTENDANTS.

It was seen soon after assuming charge that many changes were requisite in order to maintain effective discipline; to render administrative work successful and to elevate the character of the hospital. A process of elimination was immediately instituted. By degrees the inefficient and inapt employes in all departments gave place to those who *could* be effective and who *would* willingly and faithfully observe all instructions. The results attained attest the wisdom of the plan pursued, though they have not been accomplished without many attending difficulties and some feeling. The process of elimination, however, steadily continued until at present, it is safe to assert, the attendants are second to none in devotion to duty, in earnestness of purpose and in gentleness of management to those under their charge. This is evidenced by the elevated tone of the home, the general cleanliness and neatness of both halls and patients, and the increased comforts and contentment of the patients themselves. The female attendants, for more than a year, have been uniformed, which readily distinguishes them from the patients and adds in many ways to an enhanced morale so essential in any hospital of this kind. It is proposed ultimately to uniform the male attendants. The establishment of a training school, also, is expected to elevate the service.

IMPROVEMENTS.

Successful administration can only be effectual when the facilities at hand are right and proper; if none exist then it becomes apparent that administration must suffer and success be doubtful. This is as true of hospital management as it is of matters pertaining to war, whether on land or sea. Dewey, without proper ships and guns, could not have attained his splendid victory; so here, a good laundry, a good kitchen, a good bake shop and a good power house are requisite and important. Among the early improvements made was a re-arrangement and reconstruction of the laundry, the old affair having failed to accomplish the work expected of it. Saturday evening invariably found the work incomplete and inadequately performed. The old quarters, as I found them, were cramped, inefficient and untidy, as might be expected from the use and storage of coal in close proximity to washing machines and ironing boards. The new sterilizer, washing machine and wooden tubs, which were found unset, were immediately placed in position, and the rest of the machinery removed from the middle room of the laundry and reset in the washing room, save that the small, dilapidated drying closet was destroyed and the inefficient second-hand mangle exchanged for a new one. A new floor was laid, a large dry-room constructed, a new mangle capable of effective work was set, new folding ironing boards and heaters, heated by gasoline, were substituted for the old ones, and a sorting or distributing room, together with the necessary boxes for clothing, constructed. In addition pipes were laid from the laundry engine to utilize exhaust steam for both heating and drying purposes. These changes

Digitized by Google

have proved of inestimable value in conducting the work which could not have possibly been done without them

Without going into a minute detail of the many changes and improvements undertaken, with all of which you are familiar, a rapid survey, not in actual sequence of work done, will indicate what these changes have been. They are a rebuilding of the oven in the bakery, necessitated by the caving in of its dome; the strengthening of 40 feet of the power house chimney with iron braces and connecting rods on account of its having become badly cracked and shaky; the construction of a locked store room for stores; the partitioning of a room in the basement for crude drugs and other medicinal supplies which the dispensary could not hold; the occupation of the bookkeeper's room for a dispensary or surgery, with the attending changes of new doors for convenience of access, the closing up of others and the building of shelves and drawers such as are found in every drug store, the old passageway giving place to a lavatory for the surgery's use; the formation of a medical library and the building of cases for it. A good working library is the *tools* with which the professional man works, and is as essential to his and the hospital's success as are farming implements to the farmer. It is, therefore, hoped that some provision will be made for the continuance and enlargement of this library. This will need to be done if the new Pathological building, now constructed and awaiting furnishing, is to prove of that degree of usefulness expected of it, and is to be an incentive to earnest, thoughtful work in advancing the interests of the insane, and in developing improved methods for their treatment and care.

Other improvements have also been instituted: the old dispensary has been utilized as a store room for dry goods and for the Matron's working room, and new shelving put in it; the walls, floors, ceilings and woodwork in many parts of the building have been cleaned, dressed and newly painted, notably on the south or male wing; a few halls, etc., on the north or female side have been freshened with paint and new window screens added; many of the iron gratings have been removed and replaced by ordinary wire mosquito netting, doing away with the prison-like appearance characteristic of this Asylum; some conveniences for the female attendants have been introduced, such as bureaus, commodes, wardrobes, etc.; strips of carpeting have been laid along the corridors on two halls; rugs have been put on some of the day room floors; portieres have been hung at the ends of corridors, and all the windows on the female side curtained; a case of books, formerly in the Superintendent's office, has been moved to the female convalescent hall, and many other trifling changes made, having in view the greater comfort and convenience of the inmates.

FIRE DOORS.

An important and valuable improvement has been the hanging of thirty-five doors in the basement and on the first floor of both wings, which, with the putting in of new hydrants, reduces the danger of fire to the minimum.

Digitized by Google

ANNEX.

Another valuable change has been the removal of gratings from the windows of the Annex, formerly called Shepley cottage; the complete renovation, repair, furnishing and occupancy of this building, which is now an open ward for the use of the quieter patients. This separation from the rest adds greatly to their happiness.

HEATING AND VENTILATION.

The changes made in the old heating apparatus of the south wing last year, which necessitated the setting of a new steam boiler, an alteration in the smokestack and much cutting out of floors, partitions, etc., has proved, though annoying at the time, eminently satisfactory. The fans, run by motors, furnish an ample supply of fresh air at all times, and insure thorough and efficient ventilation.

GROUNDS.

Not the least of the improvements made has been the grading of the grounds in and about the buildings. That in front has changed the general outlook and aspect of the whole Asylum. The old road has given place to a new and thoroughly macademized one, which enters on one side of the large lawn, passes through the porte cochere and out on the other side, first making a circuit about a large oval flower bed. On the north side the grading has been completed and a well grassed lawn adds greatly to the attractiveness of the place. To avoid an excess of surface water in early spring and late fall, the grounds being the natural drainage for our neighbors, four catch basins were built and connections made with each through a six and an eight inch drain pipe to a central one, and from this the water carried to the river through a ten inch pipe. On the south side the grading is still progressing. It will be treated in essentially the same manner with the addition of circuitous paths and a fountain in front of the Supervisors' door. Later, when opportunity presents, what is now a window in front of the female Supervisor's door, will be changed to a door, and the lawn, intersected with winding paths, and having a fountain in front, will be made to harmonize with the opposite side. In the rear of the Asylum, where the grounds fall rapidly away from the buildings, much filling in has been done. A large yard to be used by a class of patients who cannot be seen in front, has been fenced in, back of Ward 1, north, and will prove a source of relief to those who cannot take long walks without undue fatigue, and will secure to them opportunities for exercise and fresh air at all seasons of the year. Between Wards 6 and 7, and 8 and 9, on the same side, another fence is soon to be built to give the troublesome, excited and chronic insane opportunity for exercise.

On the male side the same plan is to be pursued, though from the exposure of the place and its proximity to the kitchen and criminal wards, it will be less secluded. These changes are essential to enable me to carry out plans for the more humane and successful treatment of the insane.

Digitized by Google

HOME FOR CONVALESCENT PATIENTS, ANNEX TO VT. STATE ASYLUM, WATERBURY.

Digitized by Google

Digitized by Google

ELECTRIC LIGHTING.

The purchase of a new steam boiler, which was rendered necessary by an extension of the heating system, and the fact that two of the engines which were belted to the smaller dynamos were nearly worn out (having been purchased as second hand machines at the time of their installation), led us to consider the advisability of purchasing a new engine and generator. This was rendered imperative by the possibility of an accident to the smaller engine, which, should one have occurred, would have prevented lighting half the plant. As a result of your forethought and promptness, a new self-oiling Ideal engine, with direct connection with a General Electric Generator, was secured. This particular make was chosen because its manufacturers offered it at a lower price than other competitors. The lighting capacity of this engine of 150 horse power, and of the generator of 75 kilo-watts, is about 1400 lights. Thus, with the addition of the old plant, we are now provided for all possible contingencies and have sufficient power for some extension of the present plant, provided that the second-hand engine now in use does not break down. The inadvisability, from an economical standpoint, of purchasing such worn out machinery as I have found here, has had ample illustration and verification. The new engine is noiseless, the generator proves thoroughly satisfactory, and we are reasonably secure against mishaps.

COLD STORAGE.

The construction of this valuable adjunct for the proper care and safe keeping of food products of various kinds has already proved of inestimable value; our meats are sweet and free from the effects of change in temperature; our butter is unacted upon by unhealthy and improperly constructed refrigerators, and our milk, which is here an important article of diet, is free from decomposition, and is not affected by electric storms. The refrigeration is induced by a generator of the York Manufacturing Company, of York, Pa., and at present is kept running night and day, the power being supplied by an electric motor, and the liquid used to secure refrigeration being anhydrous ammonia. The only regret is that we did not then, at small additional cost, procure ice-making facilities. This could have been done without enlarging the present generator, and would have furnished us 1600 pounds of pure ice daily, an amount in excess of our present consumption. This, however, is a matter for future consideration.

PATHOLOGICAL BUILDING.

Allusion has been made to the new Pathological building completed last winter. This building contains also the mortuary and lecture room. This with the new brick wall built around the criminal yard, and the cold storage plant just mentioned, was a part of legislative appropriation. In my opinion the expenditure has been most wise and judicious. The building is convenient, well constructed, without ornamentation and thoroughly adapted

Digitized by Google

for the purposes for which it was erected, and is, I believe, second to none in New England. It will afford the medical staff, when properly equipped for scientific purposes, the long wished for opportunity for scientific study and investigation, the end in view being a comprehensive and minute study into the diseased conditions that terminate in insanity, that shall redound alike to the honesty and energy of original research, and the honor of the State, who has so wisely constructed the building. To make it useful, however, requires an additional outlay, no provision having been made for its furnishings or equipment. The auditorium or lecture room is to be used for lectures when the training school is established, and for various other purposes. It has already been used by the friends of deceased patients to hold divine services in on the occasion of their burial.

RESTRAINT.

After so much has been said about material improvements and new construction, it may well be asked what has been done for the patients, who should be the objects of our bounty and tenderest care. In the first place both the mental and physical condition of many was immediately improved by being removed from the unhealthy, ill-ventilated and unheated rooms in the basement with its cold cemented floors, to pleasant and sunny dormitories on other floors. The mechanical restraint was also removed—not at once, for the attendants, accustomed to old methods, could not be induced to acceed to a measure that seemed to them unwise, and bold even to rashness. Changes became imperative and orders were strictly enforced. General and specific rules were framed and established to cover every contingency liable to arise. That they could not fully accomplish this is evident from the nature of things, though they were sufficiently explicit to enable one of right intention to act intelligently in every emergency. Finally, on demonstrating to the attendants the advantages to be gained by a rigid adherence to non-restraint in the general tractableness of the patients and their easier and more successful management, the object was speedily attained.

For nearly sixteen months mechanical restraint has ceased to exist as a means for the care and control of the insane in this Asylum. The use of drugs, sometimes called chemical restraint, is as strictly forbidden as the other. The wisdom of this attitude is unquestionable.

In the next place great improvement has been made in the matter of diet: the variety has been increased; the quality improved and changes frequently made to relieve it from monotony. It now compares favorably with that furnished by any State hospital for the insane in the country.

In the third place much has been done to make the patients more comfortable and contented, and to eliminate so far as practicable the "alms house" characteristic so apparent on January 1, 1897, and to elevate the Asylum to the plane of a *hospital* for the proper care and treatment of insane invalids. While to many this must be a place of permanent detention, since from the incurability of

Digitized by Google

their disease they can never be removed, yet much can and should be done to ameliorate their condition, and it is the province of the State to do this. But while she does it, she must not lose sight of the fact that though unfortunate, the insane should have all the rights and liberty consistent with the best care and supervision. Hence enactments should be wisely framed and be devoid of laxity of expression; it should be impossible to confine one within hospital walls when the question of insanity is an open one. In the interests of the insane and the rights of all, a revision of the laws relative to the examination, certification and commitment should be promptly made. The statute should be such as to make the admission of the non-insane to an Asylum absolutely impossible.

In the last place, without alluding to many other methods, all tending to "ministering unto a mind diseased," the last innovation is the doing away with the seclusion of patients. While it is too early to speak too confidently of its total abolition, I hope to be rid of its necessity before long. Of a total of 504 patients, but few, three or four at most, are secluded in their rooms, and then only occasionally, in order to avoid collision and trouble with other patients, or because of an impulsive tendency to be destructive. When the exercising yard is completed I hope it may modify even the necessity for this small amount of seclusion.

EMPLOYMENT.

So far as is possible employment has been given to those patients who are able to work. Many more, however, could be employed if the Asylum had a properly constructed and arranged workshop for industrial uses. I recognize the importance of employment for the insane and hope for such facilities in the near future. The men, as a rule, find opportunities for work on the farm and lawn, or in the garden, while the women, outside the sewing room, laundry and kitchen find no such healthful occupation, and with them industrial employment is a problem. The proper use of weakened muscles strengthens them; so the judicious exercise of a mind diseased under competent instructors strengthens it and fills it with something better than its vagaries. It is intended as soon as practicable to use some of the vacant basement rooms under the female wards for industrial purposes, and also to engage an instructor that mental employment may occupy the attention of some and, we hope, be a means of cure. The results in other hospitals for the insane attest its value.

FINANCES.

By reference to the financial exhibit it will be seen that there was chargeable to this biennial period $14,688.66 stock on hand June 30, 1896, which, however, on inventory, January 1, 1897, had diminished to $3,350.99. In spite of this fact and the extensive improvements and repairs made, the weekly per capita cost for the period has been $3.32, a result eminently satisfactory when the former condition of affairs is thoroughly understood. The increased

Digitized by Google

cost over the first six months of this biennial period is twenty-one cents, and is due to a large expenditure for furnishings which should have been made at the time the new female wards were opened.

SUGGESTIONS.

I hold it to be your aim, as well as that of the State whose interests you represent and conserve, to elevate the standard of the Asylum and to make it a truly representative hospital for mental diseases. Your generosity and cordial support certainly suggests this It will be noticed that I have frequently used the word "Hospital" instead of "Asylum," when referring to this institution. I have done so advisedly, recognizing that though the word Asylum in this instance is a part of the proper legal designation of the place, it has now yielded to the use of the other in many States, under a conviction that it more fully represents what the character and object of the work is. Modern thought and tendencies show this, and though a hospital it is a specialized hospital for the care of specialized diseases, to-wit, insanity; and that in proportion as the work is carried along these lines, the success becomes more fully assured.

This change of name robs the place of many of its terrors, and removes the idea of abuses and inhumane treatment from the minds of the laity. Hence this movement to class every Asylum as a hospital is of positive advantage. To this end, and that the State may fall into this line of progress, I respectfully suggest that the Legislature be petitioned to change the present designation of the Asylum to the "Vermont State Hospital for the Insane."

The year and a half during which I have been associated with your honorable Board in this work, while it has brought added cares and responsibilities, has also shown me how much has been done, and how much more is still needed in the way of enlarged facilities to successfully conduct this work. The State, already committed to this plan with its extensive buildings and its patients in excess of actual accommodations, cannot now recede with honor to herself, and maintain the high standard she seeks. A new ward for the acute insane is imperatively needed. Though as good and thorough a classification of the patients has been made as could be expected, it is far from satisfactory in that the acute and chronic cases are of necessity obliged to associate with each other. This is wholly wrong though unavoidable. A new ward for recent or acute cases would obviate this and increase our facilities for their proper care and treatment and enable better work to be done. But if approved, it should be built after thoroughly recognized scientific principles, and in accordance with the most advanced ideas of hospital construction.

Another matter for consideration is what shall be done with the dotards, who now take up so much of our room which could be used to better advantage. As they require, not medical treatment, but physical care, the "bonded Somerville farm," if purchased as proposed, offers the correct solution to the problem. A comfortable but inexpensive building could be erected there for their use, and

Digitized by Google

they transferred. The proximity of that farm to the main hospital buildings would secure to these people the necessary supervision and such medical treatment as they might require. This would insure us a much needed relief, but it would not be a substitute for the acute wards, before mentioned, as greatly needed.

NURSES' HOME.

Perhaps no greater need is felt than that of a separate building for our female attendants, where they can get away from the depressing influences and environments of their work. At present, when "off duty," they are obliged to take the ordinary school girls' "constitutional" on the street, or else seek their own rooms, which adjoin those of the patients on the same halls. On the excited wards this is especially objectionable. They are thus living in an atmosphere of constant and continued invalidism and unhealthy mental action. This is bad for the patients, also, who require at all times the invigorating influence of healthy and cheerful minds, and this, under the present arrangements, cannot be maintained. The best efforts cannot be obtained from those who are fatigued in mind and body in consequence of wakeful nights. Serenity of mind, and cheerfulness of disposition are not improved by bad hygienic surroundings, where noise, constant interruptions and never ending mental invalidism are ever present. A suitable home for these, when off duty, would afford them the much needed rest and diversion and would prove of incalculable benefit in rejuvenating and refreshing an overworked nurse. It is hoped that the necessity for the erection of such a home is fully apparent without further comment.

Until this can be done to attract nurses to this institution, I question whether the establishment of a training school can be made a success. Not that the home and the nurse are necessarily co-related, but because in the additional burdens imposed upon them by study and other duties incidental to school work and methods, without satisfactory provision for privacy, a hindrance, rather than an incentive will be found. Still, initiatory steps have been taken to insure the success of the training school. It is expected to be ready in the early fall and it is hoped that it will have the same influence in elevating our service that it has had in other hospitals for the insane.

DONATIONS.

During the past period we have been the recipient of magazines, journals, etc., from various people resident in Waterbury and elsewhere, to each and all of whom I here offer my grateful acknowledgement. Especially would I mention Mr. J. H. Colby for magazines and papers, Mrs. Fred Atkins for the Ladies' Home Journal, Mrs. M. A. Grant for magazines, Hon. Elihu B. Taft for magazines, serials, etc., the Burlington Free Press and the Vermont Watchman for exchanges, and Captain L. W. Page for pictures now hung in the wards. These generous gifts have proved of great interest and value to the patients.

Digitized by Google

RELIGIOUS EXERCISES.

Divine service has been held regularly every Sunday in the chapel during the entire period of my connection with the Asylum, save in the months of July and August. These services have been conducted by the Rev. Mr. Newton, Rev. Mr. Ladd, Rev. Mr. Willman and the Rev. Dr. William J. Harris.

OFFICIAL STAFF.

Several changes have occurred in the medical staff. Dr. Bidwell, the first assistant, who had rendered efficient service, resigned in October, '97, to engage in private practice. His position was filled by Dr. Geo. B. Coon, who came from the Taunton Lunatic Hospital. He, in turn, resigned to engage in another specialty. The position was then filled by advancing Dr. J. B. McKenzie from second to first assistant; Dr. C. G. Andrews, who was elected in October, '97, to fill the newly created position of third assistant, was advanced to second assistant, while his former position still remains vacant. Dr. J. H. Linsley of Burlington was elected in October, '97, to be non-resident pathologist of the hospital, but as yet has not entered upon the active duties of the position. The position of matron, which was filled in February, '97, by Miss S. Thomas, was relinquished after a little more than one year's service. It is expected that it will soon be filled by Miss Harriet A. Seaver, a graduate of the Boston City Hospital Training School. She is highly recommended by its superintendent, and has been matron of an Asylum on the Pacific coast.

CONCLUSION.

To my present staff of officers, who have shown rare fidelity and zeal in the prosecution of their work, and whose devotion has been untiring, I would extend my grateful appreciation. To all the other employes, who, all in their respective spheres, have lent their earnest endeavors to do honest and thorough work, I would offer my thanks. But to you, gentlemen of the board, who have sustained me in all I have undertaken, and by your advice, sympathy and cordial support have enabled me to succeed when at times the outlook seemed discouraging, I would offer my sincere and grateful acknowledgments.

Very respectfully,

FRANK W. PAGE,
Superintendent.

July 4, 1898.

Digitized by Google

APPENDIX.

TABLE I.

General Statistics of the Biennial Period.

	Men.	Women.	Total.
Patients in the House June 30, 1896.....	259	239	498
Admitted within the period.....	126	91	217
Whole number of cases within the period..	385	330	715
Discharged within the period.....	126	85	211
As recovered at time of leaving Asylum.....	35	20	55
As improved at time of leaving Asylum.....	29	29	58
As not improved at time of leaving Asylum.....	5	9	14
As not insane at time of leaving Asylum.....	4	2	6
As eloped previous to Jan., 1897.....	4	0	4
As deaths.....	49	25	74
Patients remaining June 30, 1898.....	259	245	504
Supported as State patients.....	252	238	490
Supported as private patients.....	7	7	14
Number of different persons treated.....	382	320	702
Number of different persons admitted.....	119	85	204
Number of these recovered.....	16	7	23
Daily average number of patients:			
State cases.....	249.61	241.03	490.64
Private cases.....	6.35	5.98	12.33
Total.....	255.95	247.02	502.97

Digitized by Google

TABLE II.

Monthly Admissions, Discharges and Averages.

MONTHS.	Admissions.			Discharges.			Deaths.			Daily Average of Patients.		
	Men.	Women.	Total.	Men.	Women.	Total.	Men.	Women.	Total.	Men.	Women.	Total.
1896.												
July..... ...	7	8	15	2	3	5	1	2	3	260.67	240.58	501.25
August.....	3	8	11	1	0	1	5	0	5	262.16	246.09	508.25
September....	12	3	15	4	7	11	4	1	5	263.23	248.76	511.99
October.....	7	4	11	13	4	17	0	1	1	262.00	245.12	507.12
November	3	4	7	4	2	6	1	0	1	257.40	244.70	502.10
December.....	9	2	11	4	4	8	2	0	2	258.90	244.93	503.83
1897.												
January.....	6	3	9	5	2	7	4	1	5	258.64	244.12	502.76
February.....	4	4	8	3	3	6	1	0	1	256.78	244.25	501.03
March.....	2	6	8	0	1	1	7	0	7	254.03	247.29	501.32
April.....	7	4	11	3	2	5	2	1	3	250.40	250.96	501.36
May.....	4	2	6	2	2	4	1	1	2	252.61	250.83	503.44
June..... .. .	3	6	9	2	3	5	0	2	2	253.73	250.73	504.46
July.....	7	1	8	4	2	6	2	2	4	255.70	248.32	504.02
August.....	7	5	12	2	0	2	1	0	1	258.00	250.38	508.38
September....	5	4	9	2	2	4	1	2	3	261.56	253.30	514.86
October	3	3	6	3	1	4	3	2	5	260.31	253.33	513.64
November	3	1	4	3	3	6	2	2	4	257.93	257.93	509.86
December.....	2	2	4	8	8	16	2	2	4	252.83	243.74	496.57
1898.												
January	6	6	12	2	1	3	2	0	2	248.64	242.77	491.41
February.....	0	1	1	1	2	3	2	2	4	249.39	243.03	492.42
March,.....	9	3	12	5	1	6	1	1	2	249.22	244.06	493.28
April.....	3	3	6	1	4	5	3	1	4	249.80	243.76	493.56
May.....	8	4	12	2	2	4	1	2	3	253.16	241.87	495.03
June.....	6	4	10	1	1	2	1	0	1	255.76	243.66	499.43
Total of cases..	126	91	217	77	60	137	49	25	74	.....	.....	.....
Total of persons.....	119	85	204	70	54	124	...	...	...	.....	.....	.....
Daily average.	...	...	...	...	...	...	...	...	...	255.95	247.02	502.97

Digitized by Google

TABLE III.

Admissions and Discharges from the Opening of the Asylum, August 8, 1891.

	Men.	Women.	Total.
Whole number admitted and readmitted...	543	438	981
Whole number discharged	284	193	477
Number of above discharge:			
Recovered.....	110	58	168
Improved.....	57	62	119
Not improved.....	17	14	31
Not insane.....	4	2	6
Deaths.....	92	57	149
Eloped (previous to January, 1897) ..	4	0	4

TABLE IV.

Received on First and Subsequent Admissions.

Number of the Admission.	Cases Admitted.		
	Men.	Women.	Total.
First.....	98	66	164
Second.....	21	19	40
Third.....	2	3	5
Fourth.....	2	2	4
Fifth.....	2	1	3
Sixth.....	0	0	0
Seventh.....	0	0	0
Eighth.....	1	0	1
Total of cases.....	126	91	217
Total of persons	119	85	204

Digitized by Google

TABLE V.

Residence of Persons Admitted.

Vermont (by Counties.)	Men.	Women.	Total.
Addison	10	2	12
Bennington	5	1	6
Caledonia	4	12	16
Chittenden	22	16	38
Essex	0	0	0
Franklin	6	14	20
Grand Isle	1	0	1
Lamoille	4	6	10
Orange	9	5	14
Orleans	6	5	11
Rutland	18	7	25
Washington	18	10	28
Windham	0	2	2
Windsor	16	4	20
Total	119	85	204

TABLE VI.

Relation to Hospitals of Persons Admitted.

Hospital Relations.	Men.	Women.	Total.
Never before in any hospital for the insane.	99	56	155
Former inmate of this hospital only	4	6	10
Former inmate of this and other hospitals	2	2	4
Brattleboro Retreat	8	13	21
Lange, private asylum	1	2	3
Texas	1	0	1
Danvers	1	0	1
Williard's Nervine	0	1	1
Bloomingdale	0	1	1
Germany	0	1	1
Harrison Retreat	0	1	1
Taunton	1	0	1
Hartford Retreat	1	0	1
Butler	0	1	1
St. Lawrence	0	1	1
Concord	1	0	1
Total	119	85	204

Digitized by Google

TABLE VII.

Birthplace of Persons Admitted.

Place of Birth.	Men.	Women.	Total.
Vermont	78	54	127
Other States:			
New Hampshire	3	2	5
Massachusetts	2	2	4
Rhode Island	0	1	1
New York	4	6	10
District of Columbia	1	0	1
New Jersey	0	1	1
Illinois	1	0	1
Other Countries:			
Canada	14	8	22
Quebec	1	0	1
Scotland	1	0	1
England	1	3	4
Ireland	4	3	7
Wales	0	1	1
Sweden	0	1	1
Germany	2	1	3
Italy	1	0	1
Unknown	11	2	13
Total	119	85	204

TABLE VIII.

Civil Condition of Persons Admitted.

Number of the Admission.	Unmarried.			Married.			Widowed			Divorced			Unknown.			Total.		
	Men.	Women.	Total.	Men.	Women.	Total.	Men.	Women.	Total.	Men.	Women.	Total.	Men.	Women.	Total.	Men.	Women.	Total.
First	46	19	65	24	26	50	10	8	18	1	0	1	1	0	1	82	53	135
Second	15	8	23	9	7	16	0	1	1	0	0	0	0	0	0	24	16	40
Third	0	1	1	1	0	1	0	0	0	0	0	0	0	0	0	1	1	2
Fourth	1	0	1	0	3	3	0	0	0	0	0	0	0	0	0	1	3	4
Fifth	0	0	0	0	1	1	0	0	0	0	0	0	0	0	0	0	1	1
Sixth	1	0	1	0	0	0	0	0	0	0	0	0	0	0	0	1	0	1
Unknown	3	9	12	5	2	7	2	0	2	0	0	0	0	0	0	10	11	21
Total	66	37	103	39	39	78	12	9	21	1	0	1	1	0	1	119	85	204

Digitized by Google

TABLE IX.

Occupation of Persons Admitted.

	Men.	Women.
No occupation	8	10
Railroad hand	2	....
Housewife	....	49
Laborer	32	....
Painter	4	....
Servant	....	10
Salesman	1	....
Housemaid	.....	2
Druggist	1	....
Dressmaker	....	2
Gardener	1	....
Mill operator	3	1
Farmer	31	....
Carpenter	6	....
Canvasser	2	....
Civil engineer	1	....
Professor	1	....
Contractor	1	....
Attorney	1	....
Tailor	1	....
Stone cutter	4	....
Teamster	1	....
Housekeeper	....	5
Plumber	1	....
School teacher	....	3
Musician	2	....
Clerk	1	...
Blacksmith	1	....
Ship builder	1	....
Hotel keeper	1	....
Quarry men	2	....
Circus employer	1	....
Stenographer	....	1
Traveling man	1	....
Pedler	1	....
Court clerk	1	.....
Shoemaker	2	....
Photographer	1	.....
Butcher	1	....
Unknown	1	2
Total	119	85

Digitized by Google

TABLE X.

Probable Causes of Disease in Persons Admitted.

Causes.	Physical.			Mental.		
	Men.	Wom'n	Total.	Men.	Wom'n	Total.
Traumatism	4	....	4	....	....	....
Overwork	6	4	10	....	....	....
Overstudy	....	....	....	2	1	3
Scarlet fever	1	.....	1	....	....	.....
Masturbation	....	....	....	7	2	9
Illness	1	3	4	....	....	....
Congenital defect	....	....	....	2	5	7
Heredity	....	....	....	15	11	26
Insolation	4	....	4	....	....	.....
La Grippe	1	6	7	....	....	.....
Intemperance	....	....	....	10	....	10
Domestic infelicity	....	.....	....	1	6	7
Fright	....	....	....	....	1	1
Confinement	....	2	2	....	....	....
Grief	....	....	....	2	5	7
Typhoid fever	1	2	3	.....	....	....
Anxiety	....	....	....	5	4	9
Specific	1	1	2	....	..	....
Fever	2	....	2	....	....	....
Disappointment	....	....	....	....	2	2
Misfortune	....	.....	....	1	1	2
Puerperal	....	3	3	....	.....	....
Adversity	....	....	....	1	....	1
Apoplexy	....	....	.....	1	....	1
Climacteric	....	3	3	....	....	....
Typho pneumonia	....	1	1	....	....	....
Chorea	1	....	1	....	....	....
Meningitis	....	....	.....	.....	1	1
Overwork and illness	....	1	1	....	.....	....
Epilepsy	.....	....	....	3	....	3
Disappointment in love	....	....	....	....	1	1
Physical causes	22	26	48	....	....	.....
Mental causes	...	....	....	50	40	90
Not stated	3	....	3	....	....	....
Unknown	44	....	44	....	19	19
Totals	69	26	95	50	59	109

Digitized by Google

TABLE XI.

Records of Cases Admitted Within the Biennial Period.

Patients.	Men.	Women.	Total.
Admitted	126	91	217
Discharged	51	36	87
Recovered	17	8	25
Improved	14	11	25
Not improved	2	4	6
Not insane	2	1	3
Died	16	12	28
Of these admitted there were cured	39	24	63
Of these admitted there were incurable	85	66	151

TABLE XII.

Ages of Patients Admitted and Number at Each Age.

Ages.	Men.	Women.	Total.
Fifteen to twenty	3	....	3
Twenty to twenty-five	17	6	23
Twenty-five to thirty	11	10	21
Thirth to thirty-five	12	6	18
Thirty-five to forty	17	11	20
Forty to forty-five	13	9	22
Forty-five to fifty	21	13	34
Fifty to sixty	14	24	38
Sixty to seventy	10	6	16
Seventy to eighty	5	6	11
Eighty to ninety	3	11	3
Total number of persons, 204.	226	91	217

Digitized by Google

TABLE XIII.

Duration of Stay in Hospital of Curable Cases Admitted Within the Biennial Period.

	Men.	Women.	Total.
One month	2	....	2
Two months	4	3	7
Three months	5	2	7
Four months	1	1	2
Five months	1	....	1
Six months	....	1	1
Seven months	2	....	2
Eight months	1	....	1
Nine months	....	....	....
Ten months	....	....	....
Eleven months	1	....	1
Twelve months	....	1	1
Eighteen months	....	....	....
	17	8	25

TABLE XIV.

Duration of Insanity Previous to Admission of those Recovered.

	Men.	Women.	Total.
Less than one month	10	7	17
Two months	1	....	1
Three months	2	....	2
Four months	....	....	....
Five months	....	....	....
Six months	1	....	1
Seven months	....	....	....
Eight months	...	....	....
Nine months	....	....	....
Ten months	....	....	...
Eleven months	....	....	....
Twelve months	11	1	3
Two years	1	....	1
Total	17	8	25

Digitized by Google

TABLE XV.

Duration of Insanity Previous to Admission of those Admitted.

	Men.	Women.	Total.
Less than one month	20	8	28
One to three months	14	4	18
Three to six months	15	9	24
Six to nine months	8	3	11
Nine to twelve months	3	1	4
One to one and one-half years	7	9	16
One and one-half to two years	3	....	3
Two to three years	8	17	25
Three to four years	3	7	10
Four to five years	4	4	8
Five to ten years	9	7	16
More than ten years	10	6	16
Several years	2	....	2
Not stated	5	1	6
Unknown	8	9	17
	119	85	204

Digitized by Google

TABLE XVI.

Form of Mental Disease in Cases Discharged and Condition on Discharge.

Form of Disease.	Recovered.			Improved			Not Improved			Not Insane			Eloped			Died.		
	Men.	Women.	Total.	Men.	Women.	Total.	Men.	Women.	Total.	Men.	Women.	Total.	Men.	Women.	Total.	Men.	Women.	Total.
Mania, acute	12	4	16	3	1	4	..	1	1	..	..	..	..	..	..	4	..	4
Mania, chronic	6	1	7	4	5	9	..	1	1	..	..	..	3	..	3	11	6	17
Mania, recurrent	4	4	8	4	2	6	..	..	..	..	..	..	..	..	..	..	1	1
Mania, typho	..	..	..	..	..	..	..	..	..	..	..	..	..	..	..	..	..	..
Mania, pyro.	1	..	1	..	..	..	..	..	..	..	..	..	..	..	..	..	..	..
Melancholia, acute	5	4	9	2	4	5	..	..	..	..	..	..	1	..	1	..	1	1
Melancholia, chronic	1	4	5	2	1	3	1	1	2	..	..	..	..	..	..	4	3	7
Melancholia, recurrent	..	..	..	1	..	1	..	..	..	..	..	..	..	..	..	5	..	5
General paralysis	..	..	..	..	..	..	..	..	..	..	..	..	..	..	..	..	1	1
Circular insanity	1	..	1	..	1	1	..	..	..	..	..	..	..	..	..	..	..	..
Paranoia	..	1	1	3	6	9	..	1	1	..	..	..	..	..	..	1	..	1
Dementia, terminal	..	..	..	1	..	..	1	2	3	..	..	..	..	..	..	14	7	21
Senile insanity	..	..	..	..	1	2	1	1	2	..	..	..	..	..	..	5	2	7
Alcoholic insanity	3	..	3	1	..	1	1	..	1	..	..	..	..	..	..	..	..	..
Constitutional inferiority	..	..	..	..	..	..	1	2	3	..	..	..	..	..	..	..	1	1
Adolescent insanity	..	..	..	2	2	4	..	..	..	..	..	..	..	..	..	..	..	..
Epileptic insanity	..	..	..	4	..	4	..	..	..	..	..	..	..	..	..	3	1	4
Choreic insanity	..	..	..	1	..	1	..	..	..	..	..	..	..	..	..	..	..	..
Confusional insanity	2	1	3	..	2	2	..	..	..	..	..	..	..	..	..	2	1	3
Post operative	..	1	1	..	..	..	..	..	..	..	..	..	..	..	..	..	1	1
Post febrile	..	..	..	..	..	..	..	..	..	..	..	..	..	..	..	..	..	..
Not insane	..	..	..	..	..	..	..	..	..	4	2	6	..	..	..	..	..	..
Total	35	20	55	28	25	52	5	9	14	4	2	6	4	..	4	49	25	74

Digitized by Google

TABLE XVII.

Causes of Deaths.

Causes.	Men.	Women.	Total.
Nervous system:			
Exhaustion (Dementia)	3	1	4
General paralysis	5	....	5
Apoplexy	3	2	5
Cerebral compression	1	....	1
Cerebral effusion	1	.....	1
Organic disease, brain	7	1	8
Respiratory system:			
Pulmonary abscess	.....	1	1
Pulmonary tuberculosis	6	2	8
Pneumonia	5	3	8
Phthisis	1	....	1
Hypostatic congestion, lungs	1	2	3
Incipient tuberculosis	1	....	1
Chronic bronchitis	....	1	1
Circulatory system:			
Cardiac mitral	4	2	6
Cardiac aortic	2	1	3
Endacarditis	....	1	1
Endarteritis	1	....	1
General:			
Injury and shock	1	....	1
Old age	....	1	1
Tubercular disease of mesentery	2	....	2
Intestinal obstruction	1	....	1
Sarcoma, maxillary	1	....	1
Nephritis	....	2	2
Tubercular peritonitis	1	....	1
Peritonitis	1	....	1
Diabetic gangrene	....	1	1
Migratory erysipelas	....	1	1
Asphyxiation by obstruction from food	1	....	1
Marasmus	....	1	1
Malignant disease, liver	.....	1	1
Typho-mania	....	1	1
	49	25	74

Digitized by Google

TABLE XVIII.

Ages at Death.

	Men.	Women.	Total.
Twenty to twenty-five years	3	....	3
Twenty-five to thirty years	2	1	3
Thirty to thirty-five years	....	....	....
Thirty-five to forty years	2	1	3
Forty to forty-five years	7	2	9
Forty-five to fifty years	8	2	10
Fifty to sixty years	7	5	12
Sixty to seventy years	10	9	19
Seventy to eighty years	9	3	12
Eighty to ninety years	1	2	3
	49	25	74

Digitized by Google

TABLE XIX.

Form of Mental Disease in Cases Admitted.

Form of Disease.	Men.	Women.	Total.
Alcoholic insanity	9	....	9
Mania			
" Acute	15	4	19
" Chronic	16	12	28
" Recurrent	5	8	13
" Typho	....	1	1
" Delerious	2	....	2
Melancholia.			
" Acute	5	2	7
" Sub-acute	....	1	1
" Chronic	5	11	16
" Agitated	....	1	1
" Specific	....	1	1
" Recurrent	1	1	2
Dementia.			
" Primary	1	1	2
" Secondary	11	4	15
General paralysis	7	....	7
Paranoia	14	8	22
Climacteric	....	1	1
Circular	....	4	4
Puerperal	...	1	1
Confusional	4	4	8
Senile insanity	10	4	14
Epileptic	10	....	10
Choreic	2	2	4
Adolescent insanity	2	....	2
Post febrile	1	4	5
Post operative	..	1	1
Constitutional inferiority	3	13	16
Not insane	3	2	5
Total	126	91	217
Total number of persons	.....	.....	204

Digitized by Google

TABLE XX.

Records of Criminal Cases Admitted and Discharged Within the Biennial Period.

Form of Admission.	Men.	Women.	Total.
Admitted:			
By order governor	4	....	4
By order directors house correction.	6	1	7
By order directors state's prison	6	....	6
By order Washington county court	....	1	1
By order Windsor county court	2	....	2
Total	18	2	20
Discharged:			
Recovered	3	....	3
Improved	2	....	2
Not insane	2	....	2
Remaining	11	2	13
Total	18	2	20
Total number of insane (criminals) in house July 1, 1898	23	4	27

TABLE XXI.

Form of Disease in Criminal Cases Admitted Within the Biennial Period.

Cases. Form of Disease.	Total.	Women.	Men.
Epileptic insanity	1	....	1
Primary dementia	....	1	1
Adolescent insanity	2	....	2
Acute mania	4	....	4
Chronic mania	6	....	6
Constitutional inferiority	1	....	1
Choreic insanity	....	1	1
Paranoia	2	....	2
Not insane	2	....	2
	18	2	20

Digitized by Google

SUMMARY OF RECEIPTS AND DISBURSEMENTS.

RECEIPTS.

Received of Auditor		$207,239 85
" private patients		6,481 38
" sales, etc		2,001 58
Total receipts		$215,722 81

DISBURSEMENTS.

Provisions and stores	$29,758 46	
Meats	12,854 57	
Fish	1,389 78	
Clothing	2,386 66	
Dry goods	5,340 78	
Hats and caps	87 38	
Boots and shoes	1,268 63	
Drugs and medicines	2,084 06	
House salaries and wages	66,186 38	
Fuel and lights	22,104 12	
Furnishings	7,800 88	
Improvements and repairs	27,280 66	
Water rent and insurance	5,264 84	
Telephone and telegraph	130 83	
Traveling expenses	78 90	
Express	266 25	
Freight	2,141 55	
Postage	411 50	
Incidentals	1,659 78	
Printing and stationery	966 92	
Paints, oils, glass, etc	1,507 71	
Farm expenses	6,561 59	
Farm wages	5,508 27	
Balance estimate paid treasurer	4,199 39	
Cash received paid treasurer	8,482 97	
Total disbursements	$215,722 81	

FINANCIAL EXHIBIT.

FIRST PERIOD, JULY 1 TO DECEMBER 30, 1896.

Received from Auditor		$42,283 84
Amount stock on hand		14,688 69
		$56,971 53
Less:		
Amount balance estimate returned	$2,603 43	
" received from private patients	1,355 09	
" " " sales	462 54	
" " " rent	42 15	
	4,463 21	
Improvements and repairs	7,440 11	
Furniture	805 72	
Stock on hand December 30	3,350 99	
		$16,060 03
		$40,911 50
Daily average No. of patients, 505.75.		
Average weekly per capita cost	$3 11	

Digitized by Google

SEWING ROOM - VT. ASYLUM WATERBURY.

WARD SITTING ROOM - VT. ASYLUM.

Digitized by Google

Digitized by Google

FULL BIENNIAL REPORT.

Total amount received from Auditor		$207,239 84
Stock on hand June 30, 1896, as per report		14,688 66
		$221,928 50
Less:		
Amount balance estimate returned	$4,199 39	
" received from private patients	6,481 38	
" " " sales, etc	2,001 59	
	$12,682 36	
Improvements, etc.		
Lawn	$1,962 83	
Annex	2,755 58	
Laundry machinery	2,868 91	
Engine	1,476 00	
Generator	1,260 86	
Repairing chimney	355 00	
" oven	223 92	
" boilers	315 05	
Telephone system	998 85	
Fire doors	316 35	
Hose carts, etc	1,229 19	
Hydrants	223 95	
Superintendent's horse	137 50	
Four farm horses and wagon	475 00	
Mowing machine	40 00	
Tedder	35 00	
Pump	56 00	
Carriage, sleigh and cart	123 22	
Pathological building	239 98	
Furnishings	6,021 51	
Furniture	2,681 34	
Surgery	120 67	
Library	767 27	
Farm rent	1,000 00	
Stock on hand June 30, 1898	9,807 61	48,173 40
		$173, 755 10

Daily average No. of patients, 502.97.

Biennial cost of each patient	$345 45	
Average weekly per capita cost	3 32	

Digitized by Google

ARTICLES USED IN THE ASYLUM.

GROCERIES.

Alum	2	Lbs.	Cottolene	9,580	Lbs.
Apples	691	Bbls.	Crackers	460½	"
Apples, evaporated	2,917	Lbs.	Cranberries	1,270	Qts.
Apricots, "	2,456	"	Cuny powder	1	Bot.
Bacon	1,768¼	"	Currents	651	Lbs.
Baking powder	180	"	Cuspidores	10	
Barley, Pearl	417	"	Dish cloth, wire	6	
Bay leaves	1¾	"	Edam cheese	2	
Beans	10,788	"	Eggs	18,019	Doz.
Beef	187,569½	"	Entire wheat flour	108	Lbs.
Beef hearts	18		Extracts	881¾	Bots.
Beets	85	Bu.	Fish, fresh	15,088½	Lbs.
Bell's dressing	6	Lbs.	" salted	18,667	"
Berries	906	Qts.	Flaxseed	156	"
Baskets	22		Flour	1,373	Lbs.
Blacking, shoe	40	Bxs.	Fruit	3,784	"
" stove	16	"	Farina	488	Lbs.
Blueing	92	"	Glass	60	Lts.
Brackets	40		Gelatine	119	Bxs.
Bran	31½	tons.	Grapes	6	bkts.
Bricks, bath	19		Gluten meal	1,400	Lbs.
Brooms	815		Graham	2,594	"
" whisk	57		Grass seed	864	"
Brushes, scrub	126		Gum Arabic	9	Lbs.
" shaving	8		Ham	16,822½	"
" shoe	18		Hominy	1,764	"
" dust	169		Honey	25	"
" paint	65		Hulled corn	715	Qts.
" counter	9		Irish moss	8	Pks.
Butter	41,285½	Lbs.	Jam and jelly	95	Lbs.
Buckwheat	43	"	Knives & forks (steel)	85	
Bromangelon	30	Pks.	" butcher	22	
Borax	17	Lbs.	" kitchen	80	
Cabbage	8,691	Lbs.	Ladies shoe dressing	2	Bots.
Canned goods	2,369	Cans.	Lantern supplies	156	
Capers	24	Bots.	Lard	17,522	Lbs.
Carrots	82	Bu.	Lime, chlo	585	"
Cattle cards	16		Lime	29	"
Celery salt	102	Bots.	Liver	1,859½	"
Cement	71½	Bbs.	Macaroni	99	"
Cheese	7,204½	Lbs.	Manilla paper	6½	Lbs.
Chocolate	70	"	Maple syrup	43	Gal.
Citron	78	"	Matches	711	Bxs.
Clothespins	2	Bxs.	Meal, corn	18,200	Lbs.
Clover seed	150	Lbs.	" oat	7,047	"
Cocoa shells	3	"	" rye	4,150	"
Cocoanut	23¾	"	Melon	1	
Coffee	6,723	"	Mixed nuts	226	Lbs.
Condiments	232	Bots.	Mixed candy	284	"

Digitized by Google

Molasses	2,146½	Gal.	Seed,	12	papers.
Mops, cotton	8		Salt, T. I.	5,583	Lbs.
Mopsticks	110		" C. F.	6,500	"
Mutton and lamb	16,123	Lbs.	" table	4,090	"
Nails	907¾	"	Saltpetre	63½	"
Nutriotone	1	Pail.	Sandpaper	631	Shts.
Oats	55	Bu.	Sardines	82	Bxs.
Onions	1,839¾	"	Saltines	18¾	Lbs.
Oil, kerosene	76	Gal.	Sausage	5	"
" olive	49	Pts.	Saws, hack	19	
" sperm	59	Gal.	Seed corn	1½	Bus.
Oysters	40	"	Shears	37	Pr.
Ox tails	22		Shovels	50	
Pails	148		Soap, laundry	8,201	Bars.
Pans	119		" toilet	634	"
" dust	47		" chip	5,130	Lbs.
Paper, toilet	2,042	Pkg.	" mineral	1,678	Bars.
Paraffine	521	"	" oil	526	"
Paste, Perrin's	25	Lbs.	Sage	½	Lb.
" Almond	15	"	Sweet potatoes	1	Bbl.
" Anchovy	6	bots.	Sponges	5	
" Putz liquid	92	cans.	Smoked halibut	150	Lbs.
Peas	752	Lbs.	Soda, bicard	576	"
Pencils	36		" sal	5,834½	"
Plates, tin	625		Starch, corn	594	"
Polish, floor	5	cans.	" laundry	1,645	"
" silver	20	Bxs.	Spaghetti	20	"
Pork, fresh	28,757¾	Lbs.	Spices	1,106⅝	"
" salted	10,202	"	Sugar	48,407½	"
Potash	165	cans.	Sulphur	35	"
Parsnips	6	Bbl.	Tacks	78	papers.
Peaches	2	bkts.	Tapioca	1,157	Lbs.
Peaches, evaporated	2,000	Lbs.	Tea	3,401½	"
Pineapples	2		Tobacco, chewing	1,136⅞	"
Pots, coffee	31		" smoking	145	"
Potatoes	1,110	Bu.	Tongue	405	"
Poultry	18,327⅜	Lbs.	Tripe	3,963½	"
Picks, tooth	29	Bxs.	Turnips	149	Bu.
Pigs feet	192	Lbs.	Twine	30	Lbs.
Provender	105,100	"	Vermicelli	62	"
Prunes	5,406	"	Vinegar	1,071	Gal.
Putty	6	"	Washboards	8	
Quaker oat feed	10⅛	Tons.	Wheat, gem	132	Pkg.
Raisins	564	Lbs.	" cracked	2,998	Lbs.
Rice	3,701½	"	" shredded	176	Pkg.
Rubber floor scraper	3		Wheatena	19	"
Salad dressing	11	Bot.	Yeast	981	Lbs.

DRY GOODS.

Batting, cotton	9	Rolls.	Cheese cloth	381¼	Yds.
Blankets	562		Cotton, darning	16	Doz.
" Rubber	249		Corsets	7	"
Boot buttons	144		Carpet binding	2	Gro.
Buttons, agate	1,224	Doz.	Chemise	29	Doz.
" Coat	6	"	Cheviots	632¼	Yds.
" Dress	967	"	Combs, coarse	335	
" Pant	168	Boxes.	" Fine and barber	181	
" Vest	5½	Doz.	Cotton, 36 in	6,191	Yds.
Braces	22⅛	"	" 40 in	1,082	"
Brushes, hair	67		" 45 in	2,582½	"

Digitized by Google

Cotton 9-4 in	396¾	"	
" 7-4 in	3,468	"	
" 46 in	161	"	
" 50 in	165¾	"	
" 48 in	100	"	
" 6-4	268½	"	
" 42 in	285¾	"	
Denims	1,189½	Yds.	
Doeskins	243¾	"	
Doylies	2	Doz.	
Dresses, night	28		
Drawers, cotton	9½	Doz.	
Dress goods	8,050½	Yds.	
Drilling	700½	Yds.	
Duck	295	"	
Elastic	161½	"	
Flannel, cotton	242	"	
" Outing	3,388½	"	
Felting	11	"	
Hair pins	2 lbs and. 104	papers.	
Handkerchiefs	201		
Hooks and eyes	149	Doz.	
Hose, cotton	758	Pr.	
" Wool	85½	Doz.	
Jeans	576	Yds.	
Linen, birds-eye	520	"	
" Table	1,183½	"	
" Butchers	188	"	
Marble oil	4	Rolls.	
Muslin	1,968½	Yds.	
Mosquito netting	23	Yds.	
Napkins	372		
Needles	8,500		
Needles, knitting	9	Doz.	
Organdies	78¾	Yds.	
Pocket combs	48		
Playing cards	48	Pks.	
Pins	6lbs, 45	papers.	
" Safety	408	Doz.	
" Shawl	5	"	
Pillow slips	14		
Ruching	14	Pcs.	
Rubber cord	84	Yds.	
Rug fringe	6	gro. yds	
Yarn, cotton	143	Balls.	
" Blue	½	Lb.	
River point rope	60	Yds.	
Ribbon	60	"	
Sanitary Gauze	62	"	
Seersucker	1,696	Yds.	
Superserge	335⅛	Yds.	
Shawls	3	"	
Sheets	41	"	
Spreads, bed	172		
Tape measures	1	Doz.	
Tape	72¾	Pcs.	
Thread	248½	Doz.	
Thimbles	20	"	
Ties, ladies	494		
Ticking	690¼	Yds.	
Tooth brushes	20	Doz.	
Towels	33⅓	Doz.	
" Glass	488	Yds.	
Undervests	659¾	"	
" Pants	20⅔	Doz	

GAMES.

Dominoes	12	Boxes.	
Cribbage boards	9		
Checkers	12	"	
Checker boards	12		
Parchesi	6		
Helma	6		
Go-bang	3		
Flags	12		
Chinese lanterns	12		

CLOTHING.

Boots, rubber	12	Pr.	
" Leather	41	"	
Buskins	60	"	
Caps, scotch	91		
Coats	345		
Drawers, Men's	464	"	
" Ladies'	29	"	
Frocks	86		
Fatigue coats	12		
Hats, straw	162		
" Wool	43		
Hose, Men's	156	"	
" Ladies'	648	"	
Jackets, cavalry	12		
Leggins	22		
Locks, woolen	249		
Mittens, buck	6	"	
" Pontiac	78	"	
Mittens, wool	204	Pr.	
Nightrobes	1 1-12	Doz.	
Overalls	143	Pr.	
Reefers and overcoats	43		
Rubbers	20	"	
" Lumberman's	20	"	
" Ladies'	152	"	
Shirts, duck	25 1-6	Doz.	
" Outing	2		
Shoes, men's and ladies'	540	Pr.	
Shoe laces	1,194	"	
Slippers, leather	504	"	
" Ladies'	38	"	
Suits	123		
Trousers	433		
Undershirts	464		
Undervests, ladies'	288		
Waistcoats	127		

Digitized by Google

CROCKERY.

Bowls, earthen	219	Pitchers	77
" Wooden	10	Platters	26
" Sugar	15	Pots, bean	26
" Yellow	1	Preserve Jars	8
Chambers, agate	320	Sauce dishes	418
" White covered	40	Saucers	295
Cups, coffee	196	Shakes, pepper	71
" Tea	399	" Salt	71
" Puff	12	Slop jars	60
Dinner set	1	Soap dishes	52
Dishes, butter	11	Soup can	1
" Individual	70	Tea trays	19
Ewers and basins	39	Toilet sets	4
Mugs	30	Tumblers	1089
Nappies	32	Vinegar cruets	102
Plates, breakfast	41	Soup tureens	3
" Dinner	297		

FURNITURE.

Bureaus	41	Loop hooks	220
Carpeting	267½ yds	Loops	272 pr
Carpet sweepers	5	Pillows	25
Chairs	475	Rockers	2
Chamber sets	1	Rods and brackets	1898 ft
Chiffonier	2	Rubber matting	1
Clocks	9	Rugs	28
Commodes	41	Refrigerator	1
Couches	9	Shades and curtains	129
Clothes bars	1	Sideboard	1
Desks	3	Silk curtain	8 yds
Hair mattresses	33	Springs	3
Hair for mattresses	472 lbs	Tables	8
Iron beds	32	Ticks for remade mattresses	135
Lining	100 yds	Umbrella stand	1
Linoleum	100 yds	Wardrobes	30
Looking glasses	26		

HARDWARE, TINWARE, ETC.

Boxes, food	30	Files	50
Boilers	14	Ice picks	3
" , double	2	Roaster and bake pan	1
Beaters, egg	13	Cake cooler	4
Colanders	2	Lemon squeezers	4
Corers, apple	1	Bags	5
Cutters, doughnut	2	Tags	100
Cups, tin	104	Weight bills	8
Corkscrews	4	Candle wicking	½ lb
Dippers	25	Book (store-room)	1
Graters, sheet	5	Rosin	1 lb
Hods, coal	1	Cleaver	2
Holders, tin soap	11	Beef cutter	2
Iron waffle	1	Qt. measures	5
Iron, flat	3	Sugar and spice scoops	22
" " handles	6	Egg whip	1
Lifters, pie	2	Can openers	4
Moulds, ice cream	3	Pudding tins	20
" pudding	24	Potato kettle	1

Digitized by Google

Pots, tin tea	4		Tunnel	2	
" sauce	1		Raisin seeder	1	
Pans	74		Sauce pans	8	
" strap	10		Iron spoons	3	
" patty	12		Frying pans	5	
Rings, muffin	12		Vise	1	
Saws, bread	1		Anvil	1	
Strainers, vegetable	6		Speed indicator	1	
" tea	4		Iron sinks	2	
" starch	5		Skimmer	1	
" chinesse	1		Fibre pails	19	
" gravy	3		Chair bottoms	12	
Sieves, flour	5		Stable brooms	4	
Spoon, ice cream	1		Muffin tin	1	
Skimmers	2		Oil tanks (50 gals.)	2	
Soap shakers	20		" " (5 gals.)	1	
Turners, griddle cake	2		Old iron boiler	1	
Traps, mouse	12		Rolling pins	4	
Padlocks, brass	5		Cake cutter	1	
" mortise	29		" tins	14	
Razors	4		Bed castor	1	
Ice tanks	21		Iron polishers	3	
D. mats and c. mats and cuspidors	82		Pearl bakers	1	
Tea kettles	4		Oil cans	1	
Hot water bag	1		Jelly moulds	3	
Razor strap	1		Torbon "	2	
Thermometers	24		Shovels	1	
Wire screening	1 roll		Hasps	4	
Red lead	15 lbs		Sugar bbl. cover	1	
Milk cans	8		Dinner bells	5	
Milk pans	8		Agate wash basins	9	
Saw blade	1		Hammers	1	
Paring machine	1		Mincing knife	2	
Butts	3 pr		Butchers steel	2	
Tin wash dish	1		Sugar buckets	6	
Raw linseed oil, gals	49 7-15		Gallon can	1	
Boiled " " gals	53 1-3		Vegetable cutters	44	
Turpentine	16 gals		Cake boxes	1	
White shellac	10 gals		Flesh forks	6	
Orange "	10 gals		Fly paper	18 bxs	
Pratt's liquid dryer	10 gals		Machine grease, can	5 lbs	
Chrome green	25 lbs		Potato-masher	1	
" yellow	25 lbs		Dish drainers	1	
While lead	500 lbs		Range	1	
Coach varnish	10 gal		Fire shovel	1	
Ash barrels	6		Nut cracks	6	
Ash sieve and cover	1		Meat saw	1	
Sausage cutter	1		Ice cream freezer	1	
Stuffing attachment	1		Hatchet	1	
Waste cans	4		Corn poppers	2	
Floor polishers	8		Clothes line	1	
Coffee mill	1		Wringer	1	
Molasses trucks	3		Stencil plate	1	
Force cup	1		Box scraper	1	
Brown bread tins	4		Pie knives	3	
Faucets	6		Stamp " Vt."	1	
Skewers	2 sets		Tea cannister	1	
Stock pot	1		Coffee "	1	
Oyster broiler	1		Bread box	1	
Toaster	3		Tin cash boxe	1	
Step ladders	23		Tin ladles	6	
			Flour dredge	1	

Digitized by Google

Block scraper	1	Pepper dredge	1
Griddle iron	1	Salt "	1
Files	50		

SILVERWARE.

Teaspoons, silver	79	Sugar tongs, silver	2
Tablespoons, "	46	Ladle "	1
Dessert, "	24	Fish fork, "	1
Forks, "	54	" knife, "	1
Knives, "	56	Silver sets	1
Teaspoons, N. S	118	Marking cup and brush	1
Dessert spoons, N. S	160		

ARTICLES MADE IN SEWING ROOM 1896-8.

Aprons	887	Handkerchiefs	246
" oil cloth	18	Holders	483
" ticking	50	Hoods	62
Bags, clothes	62	Napkins, hemmed	254
Bags, jelly	3	Neckties	12
Bags, sausage	165	Night dresses	250
Bandages	43	" shirts	637
Bibbs, oil cloth	9	Pillow slips	1373
" feeding	52	" ticks	13
Blankets	15	Sheets	1264
Camisoles	6	Shirts	187
Caps	16	" waists	16
Capes	93	" linen	11
Carriage covers	2	Skirts	566
Chemises	218	" faced	2
Coats, linen	4	Spreads	12
Combinations	28	Suspenders	70
Corsets	1	Table cloths hemmed	194
Corset covers	12	Towels	53
Curtains, long	273	" roller	376
" sash	273	Towels, bath	86
Drawers, pr	399	" glass	698
Draw sheets	186	" sanitas	657
Dressing gown	1	Tray cloths	57
Dresses	595	Undershirts	
Dress waist	1	" skirts	223
" skirts	41	" vests	1
Duck drawers	2	Vests	4
Dusters	8	Waistcoats	17
Dust sheets	7		

ARTICLES REPAIRED IN SEWING ROOM 1896-8.

Aprons	440	Night dresses	2286
Bed ticks	309	" shirts	137
Bibbs	3	Overalls	35
Bags, clothes	24	Pillow	1
" sausage	166	" slips	405
Blankets	45	" tick	1
Camisoles	6	Rug	1
Capes	18	Sheets	448
Chemises	1421	Shirts	2089
Coats	600	Shirt waist	1
Combinations	28	Skirts	1766
Corsets	5	Socks	4281
Corset covers	186	Spreads	87
Curtains	8	Stockings	7477

Digitized by Google

Drawers, pr	2902	Strong dresses	28
Dresses	3121	Suspenders	5
Dress waists	29	Table cloth	4
Draw sheets	6	Towels, roller	18
Frocks	8	" overcast	290
Handkerchiefs	4	" bath	17
Hats	17	Trousers	1293
Hood	1	Undershirts	753
Jacket	1	" vests	1934
Mattress covers	2	Vests	585
Mittens	13	Waistcoats	147

FARM PRODUCTS.

Hay, 300 tons		$3,000 00
Ensilage, 385 tons		2,695 00
Straw, 20 tons		120 00
Corn, 2816 bu		704 00
Oats, 548 bu		219 20
Potatoes, 5585 bu		2,989 50
Turnips, 571 bu		285 50
Beets, 219 bu		109 50
Peas, 120 bu		120 00
String beans, 91 bu		91 00
Field beans, 75 bu		93 75
Sweet corn, 241 bu		96 40
Parsnips, 70 bu		42 00
Cucumbers, 158 bu		158 00
Carrots, 195 bu		97 50
Greens, 71 bu		35 50
Tomatoes, 118 bu		118 00
Onions, 338 bu		338 00
Radishes, 36½ bu		36 50
Lettuce, 14 bu		7 00
Rhubarb, 500 lbs		7 50
		$11,363 85
9,000 lbs squash (winter)	$135 00	
11½ bbls. squash (summer)	23 00	
427 bbls. cabbage	640 50	
119 qts. strawberries	14 87	
39 qts. raspberries	4 88	
88 qts. currants	8 80	
10 qts. gooseberries	1 25	
4 loads pumpkins	20 00	
427,605 lbs. milk	6,406 57	
19,545 lbs. beef	1,172 70	
524 lbs. veal	36 68	
35,780 lbs. pork	1,189 00	
400 tons ice	1,200 00	
79 cords wood	237 00	
		11,069 75
Cash rec'd from sale of stock	423 60	
" " " other sources	20 77	444 37
		22,897 97
Total am't farm expenses:		
Farm expenses and wages	12,069 86	
Hay and grain used on farm	6,738 20	
Board of farm help	2,040 00	
		20,848 06
		$2,049 91

Digitized by Google

Increased value of stock (estimated)	1,500 00
Unloading and drawing 5460 tons coal (farm teams)	2,184 00
200 days grading (3 teams)	1,800 00
Amount credited to farm	$7,583 91

CONSTRUCTION ACCOUNT.

STATEMENT OF RECEIPTS AND EXPENDITURES.

Special appropriation	$22,000 00

EXPENDITURES.

Architect's services and plans	$688 56	
Advertising	7 94	
PATHOLOGICAL BUILDING, COLD STORAGE AND WALL.		
Thos. W. Rogers	$13,891 27	
HEATING AND VENTILATING.		
Albert B. Franklin	$7,981 00	
P. L. Lyons	162 46	
W. H. Flint	56 25	
Smith & Thayer Co	41 72	
Edward Mayo	24 00	
Wm. Deal	15 75	
Atkins and Haynes	27 85	
P. Roberts	61 95	
P. D. Edgerley	74 25	
P. Roberts	59 50	
Geo. E. Riley	42 00	
Smith & Somerville	3 66	
C. V. R. R.	11 31	
A. Turner	78 00	
E. G. Collins	84 00	
T. W. Rogers	86 10	
T. B. Rogers	52 00	
	$8,811 80	
COLD STORAGE PLANT.		
York Mfg. Co	$1,698 49	
Cooley Mfg. Co	121 60	
Cabot Electric Co. (motor)	390 00	
	2,210 09	
ADDITIONS TO ELECTRIC PLANT.		
Almon Sargent & Co	887 87	
	26,497 53	
Balance due T. W. Rogers		$4,497 53
		$26,497 53

Digitized by Google

Digitized by Google

CHAPEL - VT. ASYLUM WATERBURY.

WARD SITTING ROOM VT. ASYLUM.

Digitized by Google

Digitized by Google

RULES

OF THE

BOARD OF TRUSTEES

AND

SERVICE MANUAL

For the Nurses and Employes

OF THE

VERMONT STATE ASYLUM,

WATERBURY, VT.

Digitized by Google

Digitized by Google

RULES.

CHAPTER I.

SEC. 1. The Board of Trustees shall elect one of their number President, who shall continue in office until the regular meeting of the Trustees in December or until a successor is elected.

SEC. 2. They shall elect one of their number Secretary, who shall hold office until the regular meeting of the Board in December or until a successor is elected.

SEC. 3. The Board of Trustees shall hold monthly meetings at the Asylum on the first Wednesday of each month to transact such business as shall require their attention.

SEC. 4. Special meetings of the board may be called by the President at his discretion; and he shall call such meetings whenever the other two members shall make a written request for the same.

SEC. 5. No trustee shall in any wise be interested directly or indirectly in the purchase of any article intended for the use of the Asylum.

SEC. 6. It shall be the duty of the Secretary to attend the meetings of the Board of Trustees, keep a record of the proceedings, and give notice to the members by mail or otherwise of all meetings.

CHAPTER II.

(*Resident Officers of the Asylum.*)

SEC. 1. The officers of the Asylum shall consist of a Physician-in-chief who shall be Superintendent, of three assistant Physicians, a Pathologist, who shall be a Physician, a Matron, an Engineer, a Farmer, a Bookkeeper or Clerk and a Steward, who shall be appointed by the Board, all of whom shall devote their entire time to the interests of the Asylum.

SEC. 2. The officers named shall not resign their office without giving the Board at least two months notice, but the Board if they deem best may waive the aforesaid notice.

Digitized by Google

SEC. 3. The Superintendent, may suspend any of the Officers named in the first section of this chapter if he considers it for the best interests of the Asylum, until the next monthly meeting of the Board of Trustees.

CHAPTER III.

(Duties of the Superintendent.)

SEC. 1. The superintendent shall have the power to nominate three Assistant Physicians, a Pathologist, a Matron who shall also be Superintendent of Nurses, an assistant Superintendent of Nurses, an Engineer, a farmer and a Clerk to be confirmed by the Trustees, and shall have authority to appoint and discharge all other officers, nurses, attendants and servants, all of whom shall be under his direction.

SEC. 2. He shall, subject to the approval of the Board, prepare a code of Rules and Regulations for the government of those employed on the premises which shall be printed, and a copy furnished to each person employed.

SEC. 3. He shall purchase, or direct the purchase of furniture, provisions, medicines, surgical instruments and other supplies and materials. He shall collect all dues from private patients at such rates of board as the Trustees may order. He shall keep an account of all receipts and expenditures, which with vouchers shall be presented to the Trustees at their regular monthly meeting.

SEC. 4. He shall keep a record of the name, age and residence of each patient with the rate of board if a private patient; the time when received, discharge or decease, and in case of discharge the physical and mental condition. He shall keep a record of every important fact in the history of each patient open only to the medical officers and trustees. He shall record from day to day every case of restraint and confinement, specifying the name of the patient; the kind of restraint or confinement; for how long applied; for what reason, and by whose authority; and this shall be examined by the Trustees. He shall also record an accurate account of every casualty and elopement or death of any patient to be shown to the Trustees at their first meeting after the occurrence.

SEC. 5. He shall upon the death of a patient notify the friends by letter or telegraph, and give the notice required by law to the proper officer. If the remains of such deceased patients are not removed within the time prescribed by law, they shall be disposed of in accordance with Section 4641 of the Vermont Statutes.

Digitized by Google

SEC. 6. He shall have a general superintendence of the buildings, grounds and farms, together with the stock, furniture and fixtures.

SEC. 7. He shall receive and answer all communications respecting the Asylum, and shall file all letters received.

SEC. 8. He shall report to the Board at their monthly meetings the number of patients, the number of employes, the number of patients discharged, cured, improved and unimproved and the number of deaths during the preceding month.

SEC. 9 He shall keep a clinical record and history of every patient admitted to the Asylum, and shall chronicle or cause to be chronicled at least once a month the condition and treatment of every patient in the asylum, and at each visit of the Board of Trustees shall exhibit these records if requested to do so.

SEC. 10. He shall perform the duties presented in Section 3261 and 3262 of the Vermont Statutes, to wit:

SEC. 3261. The Superintendent shall, so far as the capacity of the Asylum will permit, receive all persons who have been adjudged proper subjects for treatment in an asylum pursuant to law, and all insane criminals ordered committed to the asylum and them safely keep until they are discharged agreeably to law and the by-laws of said asylum.

SEC. 3262. The Superintendent shall on the first day of each month, estimate the amount of funds required to transact the business of said asylum and support the patients therein for the current month, stating in detail for what purpose the funds are required; when such estimate has been approved by a majority of the trustees, the State Auditor shall draw an order on the State Treasurer for the same. He shall on or before the tenth day of each month deliver an abstract of the expenses of the institution for the previous month with vouchers for the same, to the State Auditor, who shall examine and audit said accounts, and if the expenses of the month exceed the amount estimated, shall draw his order on the State Treasurer for such balance as he finds due.

SEC. 11. He shall make an annual report to the Board of trustees with a tabulated statement of the work done by the asylum during the preceding year.

SEC. 12. He may have a vacation every year upon application to the chairman of the Board of Trustees, and so far as he may find it practicable he may allow a yearly vacation of two weeks to each of the resident officers and employes of the Asylum.

Digitized by Google

CHAPTER IV.

(*Duties of the Assistant Physicians.*)

SEC. 1 The Assistant Physicians shall reside in the Asylum and devote themselves to the patients under direction of the Superintendent. The Pathologist may reside out of the asylum.

SEC. 2. In the absence or disability of the Superintendent, the Assistant Physicians shall, in order of their rank, perform the duties of the Superintendent.

SEC. 3. They shall visit all the patients of the Asylum morning and evening. They shall have charge of the Dispensary, and the immediate care, control and treatment of all the patients in such manner as the Superintendent may designate.

SEC. 4. They shall keep a careful record of all patients and perform such other services in the medical department as the Superintendent may require.

SEC. 5. The Pathologist under the direction of the Superintendent shall perform such work, and make such investigations and study into the diseased conditions of the body and brain, as shall tend to an advancement of a knowledge of insanity and diseases of the mind.

SEC. 6. The Assistant Physicians shall not have visitors, nor entertain them at the expense of the Asylum without express permission of the Superintendent.

CHAPTER V.

(*Training School for Nurses.*)

SEC. 1. The training school for men and women is established for the purpose of giving them a two years course of instruction in general nursing with special reference to the care of nervous and mental disease.

SEC. 2. Candidates after approval by the Superintendent of the Asylum, and the Superintendent of the School are received for two months on probation. At the end of that period if accepted as pupils, they are entered for the entire course.

SEC. 3. The rules of the school are framed by the Superintendent of the Asylum with the approval of the Trustees.

SEC. 4. Instruction is given by the Superintendent and other officers of the Asylum. Examinations are held semi-annually.

Digitized by Google

SEC. 5. On completion of the two years training, if satisfactory to the Superintendent of the School and to the Superintendent of the Asylum, a diploma will be given.

SEC. 6. Graduates of this school desirous of obtaining additional instruction in general nursing, may, under certain restrictions, enter the hospital training school of the Mary Fletcher Hospital by special arrangement. Such graduates after a years satisfactory course will receive a diploma from that school.

CHAPTER VI.

(*General Rules.*)

SEC. 1. No intoxicating drinks shall be used by any one in the establishment unless upon prescription of one of the Physicians, nor shall there be any smoking in or about the buildings.

SEC. 2. No visitor shall be permitted within the wards occupied by patients, without express permission from the Superintendent, and special care is to be taken that no amount of visiting is licensed in the wards that might prove injurious to the patients.

SEC. 3. Admission of patients is governed by law, to wit: *Vermont Statutes, Chap. 147.*

SEC. 4. The Guardian or Municipality responsible for the support of patients seeking admission must provide each male with at least four new shirts, a new substantial coat, vest and pantaloons of woolen cloth, three pairs of woolen stockings, a good hat or cap, a pair of good shoes or boots, and a comfortable new overcoat.

SEC. 5. Each female patient in addition to the same amount of underwear, shoes, and stockings, shall have a flannel petticoat, three good dresses, a cloak or other outside garment.

SEC. 6. To private patients the price for board will vary from four dollars or upward a week according to the trouble and expense incurred, payable in quarterly installments, secured by a bond with approved security, and it shall be the duty of the Superintendent to see that the collection of said bonds, according to their condition, is strictly enforced.

SEC. 7. In the event of the death of any patient, the person or town responsible for the expenses of removal and burial shall be notified by letter or telegraph, and if no response to such notification be received, or no demand be made for the remains of such deceased patient within the period prescribed by law, they shall be disposed of in accordance with Sec. 4641 of the Vermont Statutes.

Digitized by Google

SERVICE MANUAL.

Every nurse and employe undertaking work in this asylum must sign the subjoined agreement as a prerequisite for employment, to which they will be rigidly held.

The institution is not a place for indolent or indifferent people; nor will any person be employed who seeks work for a temporary period "simply to see what it is like" or to piece out a vacation. After two months trial, if satisfactory, every nurse, in accordance with the terms of the contract, must engage for two years, otherwise they will not be accepted. If they cannot accede to these terms they need not seek work here.

CONTRACT.

I hereby agree and promise to obey the rules of the Asylum, to faithfully execute all orders that may be given me by my superior officers, and to perform any duty assigned me, although not of the kind for which I specifically engage. I regard it as my bounden duty to promote the objects of the Asylum, to do my best to further the recovery of the patients, and to secure their comfort and safety to the best of my ability. I also agree not to bring into the Asylum any intoxicating liquors; to be careful of its property; to avoid all gossip as to its inmates, officers or affairs, and to endeavor generally by my own conduct and demeanor to sustain its reputation. If anything improper be done in my presence or to my knowledge, I pledge myself to promptly report the matter to the Superintendent or to one of the superior officers.

I acknowledge my engagement to be for two months, and if satisfactory, for two years, and agree to give one calendar month's notice should I wish to leave my situation.

I acknowledge the right of the Superintendent to discharge me without warning for acts of harshness or violence to patients, intemperance, misrepresentation, gossip or disobedience to orders.

As I recognize that every nurse who engages in the care of the insane is not by aptitude or temperament suited to the work, I agree that the Superintendent shall reserve the right to terminate such an engagement, without giving a reason therefor if he so thinks best, on either giving one week's notice or paying for this unworked service, to all of which I fully subscribe.

I also agree to the loss of one-half month's pay should I break my contract, and hereby accede to having this

Digitized by Google

amount of my wages retained as an evidence of my good faith.

GENERAL CONSIDERATION.

As the care of the insane is unlike any other form of hospital nursing, the following rules, while nothing but an amplification, so far as it is possible to make them, of the above agreement or contract to which every nurse is expected to affix his or her signature, are formulated for daily instruction and guidance. They can by no means cover every possible contingency that may arise in this or any other institution; but as they are sufficiently explicit and broad enough, if thoroughly mastered, to subserve the purpose, they will enable nurses of honest intention and disposition to successfully carry on the work and faithfully execute their orders.

There is probably no place in the world where so many disagreeable, exasperating and aggravating persons are congregated together, as within the walls of a hospital for the insane. Hence it requires the persistent, long continued exercise of kindness and firmness, together with a gentleness of demeanor, and the highest degree of judgment and tact to get along with them. The work, therefore, has to be *learned*, and though persons without tact may simulate it in a way, tact—that is, great kindness of heart with thorough unselfish thoughtfulness of others, if not innate, can never be acquired, though it counts for very much in the association with and management of the insane.

The position must of necessity be more or less menial, for so long as sickness shall exist, and its character be as we all know it to be, nursing will be required and needed to be done by those especially trained for it. In many quarters it has become a serious question, whether the present system of education which leads nurses to feel that they are a little better than nurses, and half doctors, and make them forget the more menial part of their duties, upon which after all their capabilities as successful nurses so much depends, is not of more harm than positive value to them.

Real, high-minded earnest work in nursing possesses value, and is an unmixed blessing, but only in one way—when it is thorough, conscientious work and the nurse is alike faithful to the patient and loyal to the physician.

But whether this criticism be true or not, the position as nurse or attendant in any hospital or asylum for the insane, is one of great trust and responsibility, in that nurses have under their charge, those who through affliction, cannot care for themselves, and upon whose fidelity the comfort, happiness and safety of the patients depend.

Digitized by Google

RULES.

1. Nurses should therefore be examples of absolue truthfulness, neatness, order and propriety of conduct. They are to bear in mind that their whole time is to be given to the Asylum; and that under no circumstances are they to work for themselves, or to have patients work for them without permission of the medical officer.

2. They are not to engage in reading or writing without permission, as their duties will be from early morning until the hour of "off duty," at night.

3. Indiscriminate visiting and running about from one hall to another, and to the supervisor's rooms is strictly prohibited. The telephone service was installed for needful and reasonable use, and it is expected that nurses will make judicious use of it, and not unnecessarily absent themselves from their respective halls.

4. They are not permitted to have patients in their rooms, nor are they expected to enter them while on duty, save at stated times, to care for them, or to arrange their dress, and this only by permission.

5. They are not to allow patients in the bath room except at stated times of bathing, and never *alone*. Neither are they to permit them in the box or clothing room, except by permission of the head nurse. This will not apply to melancholy and suicidal patients, *who must at all times be excluded therefrom*, lest they be afforded the opportunity they so constantly seek.

6. As diversion by various means is a valuable adjuvant to the treatment of the insane, they are enjoined to do all within their power to interest and amuse patients, irrespective of their mental condition, since by it the excited are soothed, the melancholy comforted, and the impulsive, irritable, destructive and untidy checked in their habits.

7. In the employment of patients, it is desired that nurses shall work with them and thus make it appear that they are assistants, not servants. A patient is not to be overtaxed.

8. They are to treat patients with impartial consideration, showing no favoritism. This applies as well to supervisors and head nurses as to others, and it is equally applicable to the relations that should exist between the supervisors and others.

9. They should always address patients by the prefix Mr., Mrs., or Miss, and not by their given names. Neither

Digitized by Google

should they allow patients to so address them. Familiarity leads to contempt, and sooner or later respect is lost, and then their opportunity for good.

10. In addressing patients, a gentle tone of voice should be used, never harsh, irritating language; and as from the peculiarity of their condition, patients cannot always be expected to be civil—at least experience proves that they are not—this fact should never warrant incivility on the part of nurses. They therefore should exercise extreme care to avoid incivility as well as rudeness towards any patient. Neither should they wilfully maltreat, abuse, neglect or wrangle with any patient—on the contrary, they are expected to take special pains to be always gentle, kind and attentive.

11. If any patient is abused or otherwise ill-treated by any nurse or employe, an arrest and prosecution will inevitably follow in accordance with an act passed by the legislature at the session of 1896.

12. They are not to lounge about the halls, nor conduct themselves in a boisterous, unseemly or unbecoming manner; they are to remember that at all times they are *men* and *women*.

13. They are responsible for the safe keeping of all the property in their respective halls. If anything be unavoidably destroyed, they shall report the fact without delay, and it shall be immediately recorded in the damage book.

14. Nurses and all employes shall see that no waste is permitted. Head nurses shall be responsible for the furnishing of their halls, and the property of the patients in them.

15. They shall keep an inventory of all articles therein, and see that everything is kept in proper repair, in accordance with their lists, making requisitions for repairs—through the supervisor—before 9 A. M. All old articles must be produced before being condemned, as a renewal will not be permitted without their production.

16. They shall in no case visit friends of patients or receive money or presents without special permission of the superintendent.

17. They are warned against permitting one patient to ill-treat another, and under no circumstances must they delegate their duties to a patient without express permission to do so.

18. They are expected to report every instance of ill-treatment of a patient, and any nurse concealing such conduct will be deemed guilty of a gross misdemeanor, and will be dealt with accordingly.

Digitized by Google

19. They are especially warned against mimicry, deception, or irritation of patients. All civil questions should be courteously answered, and all reasonable requests be performed. A respectful demeanor towards patients should be maintained, and no vindictive feelings expressed, or profane language ever indulged in.

20. Patients shall not be subjected to privation, seclusion or mechanical restraint, without a special order from the superintendent or assistant physician. By seclusion is meant, being placed in a closed room alone during the day time, and by mechanical restraint, any restriction of bodily liberty by some appliance—as muffs, strait-jacket, camisole, etc. Such appliances are sometimes used to protect patients against injuring themselves or others, but unless under sudden attacks of violence when, to avoid injury to other patients, a patient may sometimes be placed in a room with the door unlocked, no form of restraint is admissible or will be allowed without express permission. No patient is to be detained or placed in bed before the stated time without sanction of the head nurse.

21. Should force be absolutely required, it must never be used singly, but additional assistance immediately procured, and one of the superior officers be at once summoned, before force be resorted to. Should a struggle be unavoidable in controlling violence, *the knees must never be placed on the body of the patient.* Fatal results have often been unintentionally occasioned in this way. *On no account are the limbs to be twisted or forcibly bent.*

22. In all cases of a struggle between a patient and nurse, or when force is required to control an excited patient, whether from a maniacal condition, or supervening upon an attack of epilepsy, immediate notice must be given to the Supervisors, or, in their absence, to the assistant Supervisors, who shall always be present. This will be as much of a protection to the nurse as to the patient, and thus avoid the tendency towards unjust accusations against nurses.

23. All nurses are under the authority of the Superintendent and medical officers, and heads of their respective departments.

24. Nurses are expected to exercise a constant supervision over the patients under their charge, except those on parole, consequently, they shall not remain in their own rooms during the day, nor shall they leave their work during hours of duty except in the discharge of it. A hall must never be left alone without a nurse thereon, when patients are on it.

25. As cleanliness and tidiness are of the highest importance, it is imperative that nurses should never wear curl

Digitized by Google

papers in their hair while on duty—nor dress their hair on the halls:—if neat and orderly in their methods they will never resort to such evidences of slovenliness.

26. Special and unremitting attention must be given to newly admitted patients—to the suicidal, dangerous, destructive, dirty, and those disposed to escape; and it must never be forgotten, that the seemingly quiet and gentle patients are at times liable to become dangerous to themselves, or to others.

27. Immediately on admission, a patient is to be given a bath and the clothing carefully searched for knives, scissors or other articles that may be improperly made use of, and these, with all moneys, jewelry, etc., found on the person, after a careful memorandum has been made, be taken to the book-keeper for safe custody.

28. No time must be lost in ascertaining the habits, tendencies and condition of newly admitted patients, as indicated by their talk, actions, etc. It is of the greatest possible import to nurses, that all bruises and injuries should be noted and reported at once.

29. No patient shall be taken out of a hall for any purpose, or by any person, without the knowledge of the head nurse or supervisor, and when taken out—unless paroled—must be returned to the head nurse, who shall make proper note of such return.

30. When patients are being transferred from one hall to another, they must always be accompanied by a nurse, and prompt notice given of their arrival to the nurse in charge of that hall.

31. In making reports of the condition of any patient, it is not to be done in the presence of, either the patient or of others: neither is a nurse to reply to complaints made in the presence of medical officers save as she is requested to do so.

32. All accidents, acts of violence, or destructiveness, refusal of food, difficulty in swallowing, bodily illness, unusual mental symptoms, eruptions of the skin, shivering fits, threatening suicidal or homicidal language, depression of spirits or attempts to escape shall be reported without delay.

33. There must be no change made in the treatment without express orders by the medical officers; any interference of treatment on the part of a nurse will be a gross misdemeanor.

34. No patient shall go beyond the grounds of the Asylum without express permission to do so, nor shall a patient be permitted to absent himself from daily exercise, save by reason of sickness, dangerous excitement or other valid reason.

Digitized by Google

The hours of work must be strictly adhered to—except as may be specially sanctioned.

35. All meals must be served with great care, and as neatly and expeditiously as possible, and one or more nurses must always be present to wait upon the patients. Ample time must be given to all patients to eat their food, and no effort made to induce them to hurriedly finish. All defects as to quantity or quality of the food must be reported to the Superintendent through the matron without delay.

36. All articles of dietary for the sick and infirm must be properly administered, and only to patients for whom they are ordered. Stimulants and medicines must be punctually and carefully given and always according to the prescribed directions.

37. Nurses must slowly and carefully feed those patients who are unable to feed themselves—remembering never to use force. Patients who are on a liquid or minced diet, that is, the paralytic and helpless, are to be carefully guarded against the risk of eating the ordinary or more solid diet.

38. Forcible feeding, that is, feeding by a nasal or esophagean tube, must never be undertaken by a nurse—but only by one of the medical officers in the presence of the Supervisor and such assistance as may be required.

39. Nurses must take special precaution in regard to knives, forks, spoons, scissors, medicines (including disinfectants) in fact, in regard to every sort of an article liable to be improperly made use of by those of homicidal or suicidal tendencies, and the loss of any article must be reported to the head nurse.

40. Knives, forks, spoons, scissors and the like, must be used only in the presence of a nurse; at other times, they must be kept locked. They must always be counted at the hour of meals, and before patients leave the dining room.

41. When a loss is reported, a thoroughly rigid search must be immediately instituted. Frequent losses indicate carelessness on the part of the nurse. Reports of such a loss frequently recurring in the experience of the same nurse will be regarded as a gross misdemeanor to be dealt with accordingly. *They are to bear in mind that their carelessness may be the occasion of either a homicide or a suicide, for which they will be held strictly responsible.*

42. Keys must be constantly worn, but with as little display as possible. They are not to be loaned to anyone—never to a patient—and never under any circumstances taken beyond the grounds of the Asylum without permission. In going out for their outing nurses must leave them with the super-

Digitized by Google

visors—to whom they shall report—both in going out and coming in.

43. Nurses should not allow any unauthorized person to enter their halls without permission from the Superintendent; they will avoid talking to visitors and others about the patients. They will refrain from giving such the names, or indicate their peculiarities, referring all inquiries of the kind to the physicians.

44. They shall not correspond with the friends or families of the patients, nor mail letters surreptitiously for them; all correspondence and letters must come through, and be referred to the Superintendent.

45. Broken ware and crockery of every description must be immediately removed, and the broken pieces preserved to enable the supervisors to make requisition upon the proper officers to replace them.

46. Matches must not be brought into the Asylum—and only such "safety ones" used as shall be permitted by the superintendent. *They must never be given to patients without an express order, and then only to smokers when out at work never when on the halls or in the building.*

47. Suicidal patients must be carefully and thoroughly searched on retiring and be kept under special supervision. Nurses must always remember that *every* case of melancholia, no matter how mild or severe, is always suicidal to a greater or less degree, and the seemingly quietest patient is often the most desperate.

48. As light, good air and cleanliness are of the highest importance for the maintenance of good health in any household, so here, in the Asylum where so many are congregated, it is imperative that all dirt should be removed as soon as made; that the halls should be well aired, exercising care to avoid drafts on patients; that they should also be well warmed, and dry, and that both hot and cold water should be plentiful. Every part of the house is liable to inspection without notice, hence must be *scrupulously clean at all times.*

49. Nurses therefore will see that all loose refuse, dirt, etc., be promptly removed; the toilet rooms, lavatories and closets be thoroughly and frequently cleansed.

50. Unused food and refuse from the table must be speedily returned to the kitchen. The disposition to delay in these matters is reprehensible, and indicates a slovenly nurse, and will not be tolerated.

51. As they are responsible for the care and cleanliness of the patients under their charge, they must give

Digitized by Google

special attention to those of dirty and destructive habits. Soiled clothing is to be sent to the laundry at appointed times with an accurate list of every item, which must be properly marked with the name of the owner, or the hall and number. Deficiencies are to be reported without delay.

52. Wearing of patients' clothing is strictly prohibited. If such be ever ascertained to be the fact, it will subject a nurse to a prompt dismissal, besides necessitating a possible arrest for misappropriating the property of the state.

53. Special and prompt care must be taken in regard to the clothing of patients suffering from infectious or contagious diseases. It must be sent to the laundry separately and the laundry-man be made aware of its nature that it may be properly sterilized. By strict attention to this rule, infectious diseases may be partially eradicated, if not completely stamped out.

54. No patient is to be placed in the halls and sitting rooms in the morning without the latter being made as clean, warm and comfortable as possible.

55. In the matter of bathing patients, there must be a proper division of the work; each nurse shall bear her own proportion of it. The head nurse shall supervise, and have the aid of another by turns, if there are three nurses and over on a hall.

56. When there are only two nurses on a hall they shall alternate in the work. The room nearest the beginning of a hall shall be the head nurse's room, and in arranging for room-mates, it shall be first and third, and second and fourth in all halls having over three nurses.

57. Discharged nurses will not be permitted to return to visit, under any circumstances whatever. It must also be understood that discharged employes will not be permitted under any circumstances to visit other employes, nor will visitors be allowed to any except by special permission, between the hours of 2:30 and 4 o'clock in the afternoon. The morning hours must be given to the work at hand, and for the special benefit of the Asylum. All employes were engaged for this purpose and *this only*.

58. Night nurses and watches will not be allowed in the general kitchen under any circumstances whatever. Their food will be properly prepared and served for them in their respective general dining halls, at 6 A. M. and 6 P. M. Their lunches for midnight, they can take with them in lunch boxes, as they leave the evening meal. When tea is allowed, the general night watch will attend to its preparation and delivery. This rule means, that all night watches must keep

Digitized by Google

out of the kitchen. An infringement, save in manner indicated, will be regarded as a gross misdemeanor to be dealt with accordingly.

59. Nurses who go out with patients must exercise extreme care that none escape. Should any wilfully neglect, or connive at an escape of a patient a prosecution may follow, and when resulting from gross carelessness the expense—in part, or whole—rendered necessary for the return of such patient, may be chargeable to and deducted from the wages of that nurse.

60. Pet animals of any kind are not allowed within the Asylum except by permission of the Superintendent.

61. Male nurses are absolutely forbidden the female department, and the females, the male department, save in the execution of some duty expressly sanctioned by the Superintendent. Nurses of each sex must then always be present.

62. The kitchen, laundry, boiler and dynamo house are absolutely forbidden to all nurses and employes—except in the discharge of assigned duties.

63. Visitors are admitted to the visiting rooms only, except by special permission of the medical officers; at all other times relatives of patients may be admitted, though for the convenience of the officers and that the usual routine work may not be interrupted or interfered with, they are requested to confine their visits as far as possible to the hours between 10:30 A. M. and 4 P. M. When patients have visitors they must be kept under constant observation, except by special permission, which is to be obtained on each occasion.

64. Visitors on the Sabbath will not be permitted except in case of serious illness.

65. Nurses may receive visitors, but they shall be announced to the supervisors and head nurses, and on no account shall such visits unduly interfere with the work of the Asylum. They will not be admitted during the morning hours.

67. Leave of absence will be arranged by the Superintendent on as liberal a scale as is consistent with the work to be done, and the exigencies of each individual case, but it must be distinctly understood that no leave can be claimed as a right. But regular hours for "off duty" will be provided for all.

68. Before going out nurses shall see that complete and thorough provision is made for the performance of their duties during their absence, and the nurse relieving them shall be informed of all occurrences, since the last medical

Digitized by Google

visit. In the absence of any nurse, the other nurses on the hall shall be held responsible for his or her duty

69. While testimonials are neither promised not refused, relinquishing work before the end of a year's engagement, will work a forfeiture.

70. The head nurses will be held responsible for the management of their halls, and the safety and safe custody of the patients in them; this responsibility must be shared by the other nurses, under them During the temporary absence of the head nurse, the second nurse must undertake the duties; these will include the administration of medicines, reporting of symptoms, peculiarities of conduct, whether of patient or nurse, the general care and management of their halls, the safe keeping of the property, and of the patients therein.

71. The head nurses shall also make such reports and keep such books as may be deemed best; they shall count all patients from time to time, at meal hours, when going or returning from exercise or work—and on retiring and awaking. They shall also accompany the medical officer on his visit, unless accompanied by the supervisor.

72. Head nurses shall see that all patients are safely in bed at the appointed hour without having secreted clothing or other articles except as such are allowed to do so by special permission.

73. The night watch and nurses shall take charge of patients by making a tour of inspection with the head nurses before they go off duty, and shall receive their instructions from them, unless otherwise ordered by the superior officers.

74. The head nurses shall take over the patients in the same way, every morning, first personally inspecting every patient and ascertaining the bodily condition and state of bedrooms and dormitories.

RULES FOR BATHING OF PATIENTS.

1. The head nurse on each hall must personally supervise the bathing of patients, which shall not be conducted during their absence without permission.

2. Every patient is to be thoroughly searched and immediately bathed after admission, and once a week afterwards, unless excused by medical order. Should there be the least question or doubt as to the advisability of bathing any patient on account of sickness, feebleness or excitement, the matter should be immediately reported to the medical officer.

Digitized by Google

3. To provide against catching cold, the head nurse will see that the bath rooms are sufficiently warmed at bathing times, otherwise postpone bathing until the rooms are heated.

4. Any *mark, bruises, wounds, sores, pain* or *evidence of disease* complained of by the patient, or noticed during any bathing operation *must be immediately reported to the physician.*

5. *During the use of the bath, the room is never to be left by the nurse,* except by special permission of the Superintendent. When the room is not in use the door must be kept locked.

6. Before putting a patient into the bath, observe that the water is of proper temperature. It should not be less than 88 degrees nor above 98 degrees.

7. *Never turn on the hot water when the patient is in the tub.*

8. While in the bath the body of the patient is to be well cleaned with soap, and in washing the hair be careful that no soap gets into the patient's eyes. After leaving the water, special care must be taken to thoroughly dry the patients and clothe them as rapidly as possible.

9. A separate towel must be provided for each patient.

10. *Under no pretence whatever is a patient's head to be put under water.*

11. A nurse must not attempt under any circumstances to bathe a struggling or melancholic patient alone.

12. *Cold baths must not be given.*

13. Neither before nor after a bath will patients be allowed to stand about unclothed.

14. The keys are never to be left on the bath tub, nor are they to be used by the patients.

15. After bathing has been completed, the tubs must be carefully cleaned and dried.

16. Under no circumstances whatever will the washing of chambers in the bath tubs be tolerated. An infringement of this rule will subject a nurse to an immediate dismissal.

17. The rules and regulations must hang in each nurse's room for frequent reference and consultation.

DUTIES IN CASE OF FIRE.

1. Every precaution must be taken to guard against fire, but should one occur, it is expected that nurses will be cool, orderly and display judgment in carrying out the necessary orders. Should a blaze be started by reason of the burning out of an electric fuse, they are to remember that it

Digitized by Google

is easily and quickly smothered with a woolen blanket. Never use cotton fabrics, they easily ignite and simply add fuel to the fire.

2. When a fire is discovered immediate notice, by telephone or messenger must be sent to the Superintendent, or Assistant Physicians and Engineer, giving exact information as to location and extent of the fire.

3. Every door and room must be unlocked and every patient no matter what their mental or physical condition may be must be taken out of their rooms and dormitories.

4. If the location of the fire be in any hall or room, the nurse on duty will immediately uncoil the hose nearest the house hydrant and turn on the water. For this reason it is expected that each nurse will familiarize himself or herself with the location of the different hydrants. The water is easily turned on by opening the value. *Always turn to the right. In uncoiling the hose be sure that there are no kinks or twists before turning on the water.*

5. If the fire is in any other part of the building, they will first get the patients out of their rooms, and remain in the hall awaiting further orders.

6. If it becomes necessary to remove patients they will do so in a calm and orderly manner without haste, and by that exit the most remote from the fire. Haste and confusion in halls and on stairways should be carefully avoided.

7. After patients have been removed the nurses must remain with them, keeping them together and await orders from the Superintendent, Assistant Physician or Supervisors.

DUTIES OF THE SUPERVISORS.

1. The supervisors will be held responsible for the care of their respective sides, under the Superintendent of Nurses, and with her aid, and that of the medical officers, so plan their work, that it shall be properly divided, having relation to fairness and equality of work.

2. They shall have a general oversight of the halls and the patients, and the tact and care with which their duties are performed, will be an important factor in the well being of the house. It is expected that they shall see that all rules relating to patients are carefully and specifically observed; that all patients are treated with uniform courtesy, and it shall be their imperative duty to immediately report to the Superintendent or Assistant Physicians any instance of neglect, incivility or ill-usage of the patient or any violation of the established rules.

Digitized by Google

3. They shall see that all medicines prescribed by the medical officers are faithfully and properly administered. and that all directions of the medical staff are strictly obeyed.

4. They shall be expected to pass as much time on the halls as the proper discharge of their duties will admit. They shall instruct new attendants and nurses in their duties, and as much as possible assist them in their efforts to interest and employ the patients.

5. They must see that the dining rooms are furnished with the necessary utensils, that the attendants take proper care of the dining rooms, that the china closets are sweet and clean and in good order, and that the tables are neatly set and the meals properly served.

6. They shall have the general charge of the clothing of the patients and an oversight of the beds and bedding on the halls. They shall ascertain from the attendants any deficiency if any may exist, and it shall be their duty to see that such wants are supplied.

7. Immediately upon admission of a patient, they shall see that a bath is given and that the clothing is carefully searched for knives, scissors or other articles that may be made improper use of, and these, with all moneys, jewelry, etc., found on the person, after a careful memorandum has been made, be taken to the clerk for safe custody. They shall mark their clothing and enter it into a book provided for the purpose. All articles afterwards furnished or received will be accounted for in the same manner. They shall also see, upon the discharge of the patient, that the clothing, neatly packed and delivered at the general office, compares with that on record.

8. They shall lose no time in ascertaining the habits, tendencies and condition of newly admitted patients. They shall also pay special attention to the sick, reporting promptly at the office any change of symptoms, and see that they have proper attention, and that any diet is delicately prepared and served.

9. They must take special precaution in regard to knives, razors and other dangerous articles in possession of the patients, and shall examine regularly every week the clothing of all patients for every sort of an article that is liable to be improperly used.

10. They shall pass regularly through all the halls early in the morning in order to learn the condition of the patients with a view of making frequent reports to the physicians of any sickness or any other fact demanding attention before these visits, and they shall pass through all the halls at *ten* P. M. to see that all lights are extinguished.

Digitized by Google

11. They shall prepare the patients in a proper way for Sunday chapel service and all other occasions, and see that they are properly accompanied by their attendants.

12. They shall report to the clerk, the time of commencing and leaving off work on the part of every nurse and attendant employed in their respective departments.

13. When the loss of a knife, fork, spoon, scissors and the like is reported, they must institute immediately a thorough and rigid search, and make careful investigation as to the responsibility of such a loss.

14. In general, the Supervisors are expected to hold themselves in readiness to carry out in an efficient and practical manner the instructions of the Superintendent, and to use their personal influence in support of all rules and regulations.

RULES FOR LAUNDRY.

1. The laundry and laundry lists of nurses and employes must be carefully made out, tied in proper bundles and deposited in the designated places *Sunday* evening, *not* on Monday morning, with the patients' clothing. If the laundry is not at the stated place at the designated time it will not be laundered until the following week.

2. The nurses in making out their lists, must exercise greater care in preparing them correctly; errors in counting are too frequent. Accurate lists must be regularly made out on the printed slips.

3. All articles of clothing must be plainly marked with the owner's full name—initials and monograms will not answer—otherwise they will not be laundered.

4. No fluting or extra fine washing—as for instance white dresses—frilled and fluted gowns or jackets—will under any circumstances be undertaken.

5. Soiled clothing must be properly delivered at the laundry at an early hour—and must be returned every evening—carefully and properly sorted.

6. Employes who are in no wise connected with the work of the laundry will not be permitted therein. This rule applies as well to the nurses of both wings—as to employes in other departments.

Digitized by Google

VERMONT STATE ASYLUM, WATERBURY.

FRONT VIEW OF BUILDINGS AND GROUNDS.

Digitized by Google

Digitized by Google

Ready Rules for Nurses.

1. Avoid incivility, rudeness and undue familiarity; it leads to and merits contempt.

2. Avoid allusion to the peculiarity of patients and never comment thereon. Always shut the doors gently.

3. Be attentive to your personal appearance in all its details.

4. Make allowance for the irritability of patients under your care, and take special pains to be gentle and kind.

5. Be prompt and attentive to your duties.

6. Be firm when firmness is required, but never argue, at the same time exercise forbearance.

7. Be quick, yet never hasty.

8. Be courageous, yet never aggressive.

9. Be clean of speech, avoid boisterous laughter, and never indulge in loud talking.

10. Be neither too fussy, nor too demonstrative in your manner.

11. Avoid petty jealousies among yourselves and never show an appearance of discord or disagreement before patients. Show no favoritism, nor, on the other hand, exhibit special antipathy to any patient.

12. Above all things, be loyal to the physicians, no matter how many changes may be made. You cannot know what influences are at work to necessitate them.

13. Never talk about a patient's condition to the physicians in their presence, nor assume an air of superior knowledge because you are in constant contact with them. Physicians of long experience and great learning often have doubts as to the real nature of a case without prolonged study and observation. Why should not you?

14. Do not attempt to be diagnosticians. You cannot be nurse and doctor to.

15. Do not be conceited nor too humble—both are insufferable. You have certain rights, and a position to sustain; maintain both with becoming dignity and grace.

16. Do not by incessant talking, claim you are in love with your work, or that you are carrying out the "Lord's will"—both are unbearable. You are either ashamed of your

Digitized by Google

work and are trying to bolster up a waning courage, or else you only half believe in it. Cease talking, or give up nursing.

17. Keep the affairs of the Asylum to yourself, and never gossip. You would not tolerate it about your own family—why indulge in it here?

18. Remember that in all mental cases both body and mind require careful watching; and that successful nursing is only attained by eternal vigilance.

19. Bear in mind that *every* case of melancholia is always attended with thoughts of self-destruction—either latent or active—and that such patients require careful, persistent, never-ceasing watchfulness and supervision to protect them against sudden, irresistible impulses; that in all cases of excitement, and those entertaining delusions of suspicions with false hearing, are dangerous and liable to acts of violence if not to actual homicide. Hence, be ever alert to soothe and soften their vagaries.

Duties of the Matron and Superintendent of Nurses.

1. She shall have the general management of the internal domestic affairs. The kitchen, laundry and sewing departments shall be under her direction, and those employed in these departments will be subject to her orders in the discharge of their duties. She will attend to the good condition of all the apartments connected with the administration building, and will see that they are properly furnished and kept in good order. She will also see that all work in her special department is done in accordance with and under the general instruction of the Superintendent. She shall make frequent visits to all parts of the Asylum in order to secure the faithful services of persons under her charge.

2. She shall have the care of all goods and materials used in her department, and will see that they are economically used. All bedding and articles manufactured for house-keeping purposes shall be under her care, and she must see that they are not wasted nor needlessly given out. She will have the care of all clothing made and furnished to patients, and she will be required to keep an accurate account of all such clothing or other articles furnished to anyone.

Digitized by Google

3. It shall be her duty to report to the Superintendent any instance of misconduct or failure in the proper discharge of duty or violation of the established regulations occurring in her department and not properly rectified by the delinquent. She shall as Superintendent of Nurses have a general oversight in connection with the female supervisor of all the female nurses, and contribute by her influence and advice to the proper administration of the female side, besides giving such instructions as the Superintendent shall determine.

(*Duties of the Engineer.*)

1. He shall have charge of the power-house, including boilers, dynamos, engines, etc., and shall look after the lighting, heating and the entire mechanical department of the Asylum. He shall be responsible for the good care of the electrical plant, the heating plant, as well as all the piping connected with the water system, and must see that they are kept in repair and in good working order. He shall attend promptly to all repairs and alterations assigned him. It shall be his duty to see that the boilers are properly fired and the fuel used in the most efficient and economical manner. He shall look after the radiators, air chambers and flues, and see that they are properly adjusted for heat and ventilation, and that the steam generated is wisely regulated to the state of the weather.

2. It shall be his duty in the summer to attend to all needed alterations and repairs in the steam heating apparatus preparatory to the demands of winter. He must at all times be intimately acquainted with the location and condition of all hydrants, hose and water-cocks, provided for the extinguishing of fire, that he may put them in instant operation if necessity requires it. He shall also be expected to hold himself in readiness to attend to any special work required by the Superintendent.

(*Duties of the Farmer.*)

1. He shall, under the direction of the Superintendent, have the general management and immediate supervision of the farm, garden, farm stock, farm implements, fences and out-buildings, as well as of the farm laborers, the laying out of work, etc., and all farm laborers will look to him for specific directions as to their duties. He shall see that every farmer performs his duty faithfully, and that all material is properly and economically used. He shall report to the clerk the time of service of each person in his department, and shall report to the Superintendent any fault or violation of duty on the part of any one under his charge.

Digitized by Google

(*Duties of the Clerk or Book-keeper.*)

1 It shall be the duty of the Clerk to keep the books and accounts in a neat and accurate manner, taking systematic care of all papers and vouchers connected therewith, and perform any special clerical work demanded by the Superintendent.

(*Duties of the Store Keeper.*)

1. He shall have charge of all the stores and issue them upon proper requisitions. He shall keep an accurate account of all stores distributed in the books specially provided for the purpose. He shall take an inventory of all goods on hand every year, and see that the books of his department are properly balanced.

Digitized by Google

BIENNIAL REPORT

OF THE

...OFFICERS...

OF THE

Vermont State Prison

WINDSOR,

FOR

1897-98.

Digitized by Google

Digitized by Google

Digitized by Google

Digitized by Google

Directors' Report.

To His Excellency, Josiah Grout,

Governor of Vermont:

The undersigned, directors of the State Prison, submit their report for the biennial term ending June 30, 1898, in accordance with the laws of the State.

We have examined and adjusted the accounts of the superintendent, E. W. Oakes, for said term, and inventoried the property of the State on hand at its close.

This inventory amounts to $12,266.62, divided among the different departments as follows:

Expense account	$ 6,676 83
Fuel and lights	672 45
Clothing	3,025 67
Subsistence	1,284 36
Board	181 18
Improvements and repairs	262 23
Boilers and engine	163 90
	$12,266 62

For an abstract of the inventory, as required by statute, we respectfully refer you to the report of the superintendent attached hereto.

LIST OF OFFICERS.

We submit a list of subordinate officers of the prison, with the salary of each as established by us, as follows:

E. D. Harpin, keeper, $75 per month and board.
W. A. Hutchinson, clerk, $25 per month and board.
Harry E. Craven, steward, $35 per month and board.
A. J. Archer, shop-keeper, $35 per month and board.
H. L. Sanderson, shop-keeper, $30 per month and board.
E. S. Hartshorn, shop-keeper, $25 per month and board.

Digitized by Google

J. G. Oakes, guard, $30 per month and board.
Harry L. Jones, guard, $25 per month and board.
W. T. Britton, guard, $25 per month and board.
F. H. Richardson, guard, $25 per month and board.
A. H. Burrington, guard, $20 per month and board.
Fred S. Whitney, guard, $20 per month and board.
John H. Fellows, guard, $20 per month and board.
William H. Case, guard $20 per month and board.
James S. Farnsworth, guard, $20 per month and board.
F. A. Gardner, engineer, $40 per month and board.
Edwin Coyle, engineer, $30 per month and board.
Miss S. J. Durkee, matron, $25 per month and board.
John D. Brewster, M. D., physician, $200 per year.

BOARD ORGANIZED.

At the first meeting of the Directors in December, 1896, an organization was effected by the re-election of Egbert C. Tuttle of Rutland, as chairman of the board, and of Marsh O. Perkins of Windsor, as secretary. Mr. E. W. Oakes was re-appointed superintendent of the prison by an unanimous vote. Since that time, there have been frequent meetings of the board, and the auditing of the prison accounts each month.

REPORTS.

Your attention is respectfully called to the detailed reports of Superintendent Oakes, and of the prison physician and chaplain appended hereto. Those reports will be found of more than ordinary interest and show that the affairs of the prison have continued to be conducted in a careful, business-like manner and it is believed with thoughtful care and watchfulness for the physical and spiritual welfare of the inmates.

LABOR CONTRACT AND REPAIRS.

By reason of the favorable contract for the prison labor —seventy-two cents per day per man—and the large daily average of prisoners employed by the contractors—all the able-bodied men except the few reserved by the State for other work—the institution has been self-sustaining, notwithstanding many demands for extraordinary expenditures. Reference to these, and the amounts expended will be found in the

Digitized by Google

report of the Superintendent. They include the installation of a larger steam power plant than the State possessed when Messrs. A. E. Mann & Co. entered upon their contract two years ago, the introduction of an improved heating system, provision for more adequate protection against fire, the purchase and erection of a steam laundry, etc., all with a view to an increased efficiency of the prison labor and management with the greatest economy to the State in the future, because of the permanency of the additions and improvements.

INCOME EXCEEDS EXPENSES.

The income of the prison, as shown by the Superintendent's report, has been $3,922.94 over and above all expenses of the institution during the biennial period preceding the date of this report. The total receipts for convict labor were $53,932.68. The amount expended in improvements, heretofore named, was $8,118.64, and there was paid discharged convicts, under the law providing for their aid and encouragement, $3,252.00.

APPROPRIATIONS.

Of the appropriations made by the last Legislature for the benefit of the prison, but one has been expended, viz: $3,000 for the purchase of the meadow in the rear of the institution. This is a valuable addition to the prison property, and will afford means for a reduction of some of the current expenses for the support of the inmates of the prison. The appropriation for the keeper's house remains unexpended, as the amount, viz: $2,500, has proved insufficient to buy, and is deemed too small a sum with which to build a suitable house desirably located. It is to be hoped that this appropriation may be renewed, that the directors may be prepared to avail themselves of any favorable opportunity that may present itself for carrying out the intent and purpose of the act, under which the appropriation was originally made.

CONCLUSION.

We again join with Superintendent Oakes, in an acknowledgement of appreciation of the faithful service rendered in behalf of the State by the keeper, Mr. E. D. Harpin, and by the matron, Miss Durkee, and others upon whom in part has

Digitized by Google

devolved the duty of caring for the inmates, and of assisting in the maintenance and preservation of the high state of discipline which has so long characterized the administration of the affairs of this institution.

With an expression of thanks for courtesies extended the Board, and of hope that our official acts may have merited your approval, this report is respectfully submitted.

EGBERT C. TUTTLE,
MARSH O. PERKINS,
L. D. HAZEN,
} Directors.

Windsor, Vt., July 1, 1898.

Digitized by Google

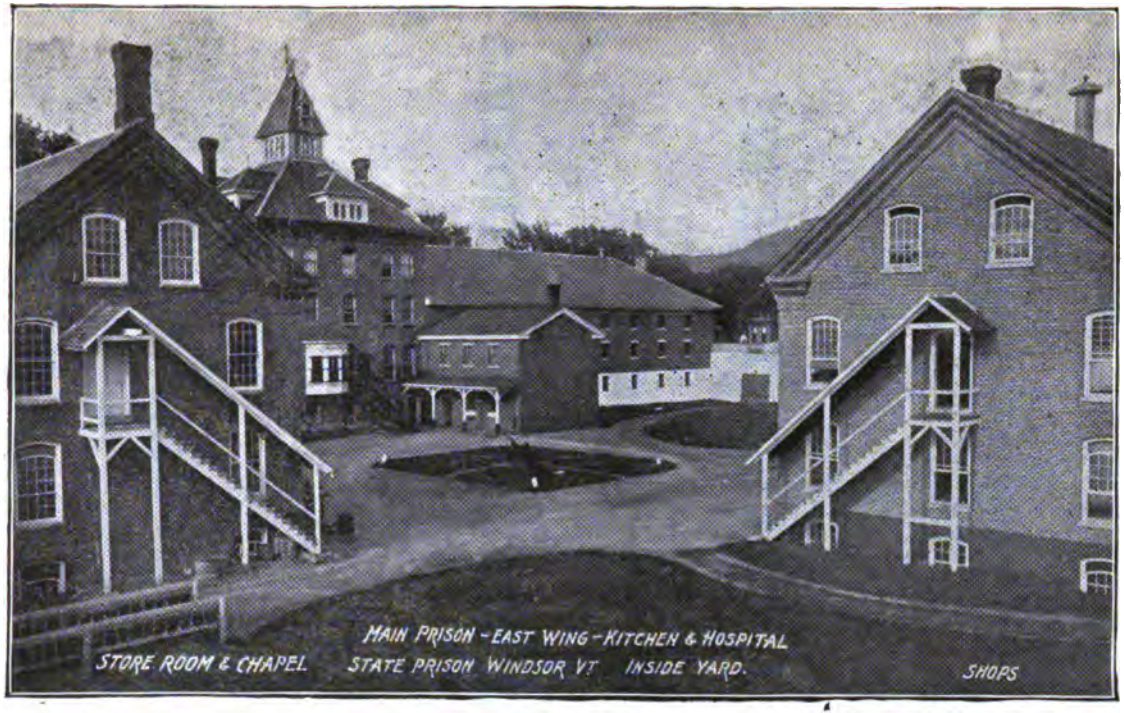

Digitized by Google

Digitized by Google

BIENNIAL REPORT

OF THE

SUPERINTENDENT

OF THE

Vermont State Prison,

WINDSOR,

FOR

1897-98.

Digitized by Google

Officers of State Prison.

—:o:—

EGBERT C. TUTTLE, Rutland,
MARSH O. PERKINS, Windsor,
L. D. HAZEN, St. Johnsbury,
} *State Board of Directors.*

E. W. OAKES, *Superintendent.*
E. D. HARPIN, *Keeper.*
W. A. HUTCHINSON, *Clerk.*
A. U. OGILVIE, *Chaplain.*
JOHN D. BREWSTER, *Physician.*
HARRY E. CRAVEN, *Steward.*
MISS S. J. DURKEE, *Matron.*

A. J. ARCHER,
H. L. SANDERSON,
E. S. HARTSHORN.
} *Shop Keepers.*

J. G. OAKES,
HARRY L. JONES,
WILLIAM T. BRITTON,
FRED H. RICHARDSON,
A. H. BURRINGTON,
FRED S. WHITNEY,
} *Guards.*

JOHN H. FELLOWS,
WILLIAM H. CASE,
JAMES S. FARNSWORTH,
} *Night Watchmen.*

FRED A. GARDNER, *Engineer.*
EDWIN COYLE, *Night Engineer.*

Digitized by Google

Report of Superintendent.

——:o:——

To the Honorable General Assembly of the State of Vermont:

GENTLEMEN.—I have the honor to submit my biennial report as superintendent of the Vermont State Prison, covering the period from July 1, 1896, to June 30, 1898. Appended to the report will be found statements showing the financial transactions of the prison; tables showing the number conditionally discharged or removed to other institutions; and statistics relating to the convicts, with the rules, regulations and by-laws for their government and discipline, together with a list of convicts, with the date and length of their sentences.

FINANCIAL.

I have prepared two statements relating to the income and expenses of the prison for the two years

Statement "A" shows the account of the prison with the State.

Statement "B" shows income and expenses in the several departments.

The income of the prison has exceeded the expenses by $3,922.94, as shown by these statements.

The total income of the prison has been $54,188.68. The increase in the earnings of the prison for the last two years is due to the increase in price paid for labor of prisoners, it being 72 cents per day while formerly it was 50 cents.

DAILY AVERAGE.

The daily average of prisoners for the two years has been 156 1-6, which exceeds slightly the average for the preceding two years. The minimum number during the time was 141; the maximum number was 167.

At the present time, July 1, 1898, the total number is 152.

CONVICTS DISCHARGED.

I have paid to discharged convicts during the two years, $3,252.00. This amount includes $16.00, paid to G. W. Taylor, who was granted a new trial after serving sixteen months of a sentence, and was resentenced to the House of Correc-

Digitized by Google

tion, his sentence having expired and he having been discharged.

Of the ninety-eight convicts discharged on account of expiration of sentence, eighty-one have, under the act entitled "An act to aid and encourage discharged convicts," gained all the time and money which could be gained by good conduct, having never been punished during their confinement. Of the remaining seventeen, twelve were punished only once.

IMPROVEMENTS AND REPAIRS.

Since the new contract, which took effect a little over two years ago, it became necessary, in order to properly run the plant, to incur some extraordinary expenses.

Expense for the above, together with a steam laundry plant, system for fire protection and an improved system of steam heating for the institution, cost about $8,000.00, all of which was paid from the earnings of the institution.

A detailed account of the extraordinary expenses incurred and of the improvements made, appears in the Directors' report.

BOILERS AND ENGINES.

During the two years covered by this report, there have been purchased a new Babcock & Wilcox's water-tube boiler and a Putnam engine. A boiler-house has also been erected for the new boiler.

HEALTH.

The health of the inmates of the prison has been generally good during the past two years, although we have received more prisoners from the courts in an unsound mental and physical condition than usual. There have been some cases of chronic diseases contracted outside, and a number of cases of measles.

There have been three deaths during the last two years.

For further particulars, see statistics and the report of our able physician, Dr. John Densmore Brewster, who still continues to perform the duties of Prison Physician in an able and efficient manner.

INSANE.

There have been during the last two years, six prisoners adjudged insane who have been transferred to the insane asylum at Waterbury, viz.: Eugene Martin, David J. O'Hearn, Charles Gaborie, Clark Milliard, Willie Rice and Royal S. Stroywiningham. Of this number David J. O'Hearn has been returned to the prison.

For further information see statistics and Prison Physician's report.

Digitized by Google

UNDER SENTENCE OF DEATH.

There are two prisoners confined in the prison under sentence of death, William C. Buzzell and Isabelle A. Marsh, both to be executed February 3, 1899. for the murder of Mr. Marsh, husband of Isabelle.

DISCIPLINE.

Good order and discipline among the prisoners have generally prevailed with as little trouble as possible to the officers.

RELIGIOUS INSTRUCTION.

Rev. Joseph Wassall, who was appointed chaplin of the prison May 1, 1888, and who for nearly ten years administered to the spiritual welfare of the inmates in an earnest and faithful manner, died January 14, 1897.

Rev. A. U. Ogilvie was appointed chaplain to fill the vacancy caused by the death of Rev. Mr. Wassall. He has manifested great interest in his work and I have no doubt will continue to discharge the duties connected with his office faithfully and well. For information concerning his work and the prison library, I would refer you to his report.

CONCLUSION.

I wish to extend my grateful acknowledgements to Governor Grout and the Honorable Board of Directors. They have visited the prison frequently, and our relations have been most pleasant and harmonious. They have been willing counsellors and have uniformly given me that support which is necessary to the successful management of such an institution.

Mr. E. D. Harpin whose long experience in dealing with criminals, combined with good judgment, enables him to fill the position of Keeper in a very satisfactory manner.

The other subordinate officers, I am pleased to say, have also been faithful in the performance of their duties.

The Matron of the prison, Miss S. J. Durkee, still continues with her usual ability to discharge the duties of her position.

All of which is respectfully submitted.

EDWIN W. OAKES,

Superintendent.

Windsor, July 1, 1898.

Digitized by Google

STATEMENT A.

Vermont State Prison,

In Account with State of Vermont.

From July 1, 1896, to June 30, 1898.

CREDIT.

	By cash paid State Treasurer from July 1, 1896, to June 30, 1898, convict labor	$53,932 68	
June 30, 1898.	By cash on hand	925 58	
	By stock on hand	12,266 62	
			$67,124 88

DEBIT.

July 1, 1896.	For stock on hand	$12,215 44	
	For cash on hand	738 50	
	For cash from State Treasurer on estimates	53,500 00	
		$66,453 94	
	Paid convicts discharged on "Act to aid and encourage discharged convicts"	3,253 00	
			63,201 94
	Income, over and above expenses		$3,922 94

STATEMENT B.

Expenses and Income of Vermont State Prison from July 1, 1896, to June 30, 1898.

Detailed Accounts.

MISCELLANEOUS EXPENSE ACCOUNT.

July 1,'96 Dr.	For stock on hand	$6,273 10	
	For purchased since	6,301 06	
			$12,574 16
June 30,'98. Cr.	By amount of sales	$81 00	
	By stock on hand	6,676 88	
			6,707 88
	Balance debit		$5,866 33

FUEL AND LIGHTS.

July 1,'96. Dr.	For stock on hand	$988 88	
	For purchased since	5,552 27	
			$6,540 65
June 30,'98. Cr.	By amount of sales	$100 00	
	By stock on hand	672 45	
			772 45
	Balance debit		$5,768 20

Digitized by Google

CLOTHING.

July 1,'96. Dr.	For stock on hand	$3,396 88	
	For purchased since	860 42	
			$4,256 75
June 30,'98. Cr.	By amount of sales	$36.66	
	By stock on hand	3,025 67	
			3,062 33
	Balance debit		$1,194 42

SUBSISTENCE.

July 1,'96. Dr.	For stock on hand	$965 13	
	For purchased since	8,751 43	
			$9,716 56
June 30,'98. Cr.	By amount of sales	$1,447 69	
	By stock on hand	1,284 36	
			2,732 05
	Balance debit		$6,984 51

BOARD.

July 1, '96. Dr.	For stock on hand	$202 86	
	For purchased since	5,049 13	
			$5,251 99
June 30,'98. Cr.	By amount of sales	$5 68	
	By stock on hand	181 18	
			186 86
	Balance debit		$5,065 13

IMPROVEMENTS AND REPAIRS.

July 1, 96. Dr.	For stock on hand	$267 38	
	For purchased since	3,179 56	
			$3,446 94
June 30, '98. Cr.	By amount of sales	$19 75	
	By stock on hand	262 23	
			281 98
	Balance debit		$3,164 96

BOILERS, ENGINES AND HEATING SYSTEM.

July 1, 96. Dr.	For stock on hand	$122 26	
	For purchased since	6,285 22	
			$6,407 48
June 30,'98. Cr.	By amount of sales	$8 56	
	By stock on hand	163 90	
			172 46
	Balance debit		$6,235 02

OFFICERS' SALARIES.

June 30, 98. Dr.	For balance of account	$15,987 17	
	Balance debit		$15,987 17

Digitized by Google

FEES FROM VISITORS

June 30, '98. Cr. By balance of account, income.....		$256 00

CONVICT LABOR.

June 30, '98. Cr. By cash received from contractors, income,		$53,932 68
Total income.....		$54,188 68

RECAPITULATION.

INCOME.

Fees from visitors.....	$256 00	
Convict labor.....	53,932 68	
		$54,188 68

EXPENSES CONSOLIDATED.

Miscellaneous expense account, balance.....	$5,866 33	
Fuel and lights, balance.....	5,768 20	
Clothing, balance.....	1,194 42	
Subsistence, balance.....	6,984 51	
Board, balance.....	5,065 18	
Improvements and repairs, balance.....	3,164 96	
Boilers and Engines, balance.....	6,285 02	
Officers' salaries, balance.....	15,987 17	
		$50,265 74
Income, over and above expenses.....		$3,922 94

STATISTICS.

Whole number of convicts in prison July 1, 1896.....		159
Received from State Courts from July 1, 1896, to June 30, 1898....		115
Received for safe keeping.....		2
Returned from Insane Asylum.....		1
Whole number in prison from July 1, 1896, to June 30, 1898.....		277
Whole number in prison July 1, 1898.....	152	
Discharged by expiration of sentence.....	98	
Discharged conditionally by Gov. Woodbury.....	2	
Discharged conditionally by Gov. Grout.....	12	
Delivered to Sheriffs.....	4	
Sent to Insane Asylum.....	6	
Died.....	3	
		277
Average number daily.....	156 1-6	
Maximum number at any time during the two years.....	167	
Minimum number at any time during the two years.....	141	
Serving first sentence here.....	137	
Serving second sentence here.....	14	
Serving fourth sentence here.....	1	
		152

Digitized by Google

KNOWN TO HAVE BEEN IN OTHER PRISONS OR WORK HOUSES.

Once	34	
Twice	4	
Three times	2	
Four times	2	
		42
Claim they have never been in confinement elsewhere		110
		152

COMMITMENT BY COUNTIES.

Addison	14	Lamoille	4
Bennington	12	Orange	8
Caledonia	8	Orleans	6
Chittenden	27	Rutland	12
Essex	1	Washington	16
Franklin	15	Windham	12
Grand Isle	0	Windsor	17
			152

COLOR AND SEX.

White males	140
Colored males	5
White females	7
	152

NATIVITY.

UNITED STATES.

Illinois	1	Maine	3
Kentucky	1	New York	21
Massachusetts	14	New Hampshire	9
Minnesota	1	Ohio	2
Missouri	1	Vermont	76
			129

FOREIGN COUNTRIES.

Canada	15	Ireland	4
England	2	Italy	1
Germany	1		
			23
			152

AGE WHEN COMMITTED.

17 years	2	36 years	2
18 years	2	37 years	5
19 years	6	38 years	5
20 years	9	39 years	2
21 years	3	40 years	2
22 years	8	41 years	1
23 years	6	42 years	2
24 years	9	43 years	3
25 years	12	44 years	3
26 years	8	45 years	1

Digitized by Google

27 years	10	46 years	4
28 years	4	48 years	2
29 years	2	50 years	2
30 years	8	51 years	2
31 years	3	57 years	3
32 years	2	61 years	1
33 years	9	62 years	1
34 years	4	68 years	1
35 years	2	70 years	1
			152

Average age, 31 years, 3 months.

RELIGIOUS FAITH.

Protestants	75
Roman Catholics	50
None	27
	152

SOCIAL RELATIONS.

Married	58
Single	80
Widowers	8
Divorced	6
	152

HABITS OF LIFE.

Claim to be temperate	65
Claim to be intemperate	87
	152

EDUCATION.

Can read and write	130
Can read only	11
Cannot read or write	11
	152

CRIMES.

Adultery	11
Arson	6
Assaulting and impeding an officer	1
Assault with attempt to kill	1
Assault with intent to kill	8
Assault with intent to kill and murder	1
Assault with intent to rob	3
Assault with intent to rape	3
Assault and robbery	3
Attempt at rape	1
Attempt to steal property from the person	1

Digitized by Google

Breaking into Post Office	1
Bigamy	1
Burglary	25
Burglary, grand larceny and rape	1
Burglary and forgery	1
Burglary and larceny	4
Burglary and breaking jail	1
Forgery	2
Grand larceny	23
Grand larceny and burglary	1
Having on his person powder, drills, fuse, etc., adapted and designed for breaking open buildings, etc	1
Horse stealing	6
Highway robbery	1
Larceny	7
Larceny and horse stealing	1
Manslaughter	9
Mingling poison with food or drink with intent to kill and murder	2
Murder in first degree	2
Murder in second degree	5
Obtaining money under false pretenses	1
Placing obstruction on railroad	1
Perjury	1
Rape	8
Rape and adultery	1
Receiving stolen property	1
Robbery	2
Stealing from the person	2
Throwing stones at a passing train in which there were passengers	1
Unsafe to be at large	1
	152

SENTENCES.

For 1 year	4	For 9 years	3
For 1 year and 3 months	2	For 10 years	10
For 1 year and 6 months	6	For 11 years	2
For 1 year and 8 months	1	For 12 years	2
For 2 years	22	For 14 years	1
For 2 years and 6 months	2	For 15 years	3
For 3 years	21	For 18 years	3
For 3 years and 6 months	3	For 19 years	1
For 4 years	12	For 20 years	7
For 5 years	21	For 25 years	2
For 5 years and 6 months	1	Indefinite	1
For 6 years	4	Life	7
For 7 years	4	To be hanged	2
For 8 years	5		152

Average definite sentence, 6 years. 3 months.

Digitized by Google

WINDSOR PRISON
INSIDE YARD

SENTINAL BOX
& WORK SHOPS

Digitized by Google

CONVICTS DISCHARGED ON EXPIRATION OF SENTENCE FROM JULY 1, 1896, TO JUNE 30, 1898.

Name.	Crime.	Date of Commitment.	Date of Discharge.	Length of Sentence.	Possible Days Commutation for Good Conduct.	Days Earned by Good Conduct.	Time Served			Cash Paid them on Discharge.
							Years.	Months.	Days.	
Henry Gibbs	Larceny, burglary and breaking jail	Dec. 14, 1887	July 17, 1896	10 years	515	515	8	7	3	$100 00
Harrison Wilder	Keeping house of ill-fame	Sept. 18, 1895	July 30, 1896	1 year	50	50		10	12	10 00
Rose Wilder	Keeping house of ill-fame	Sept. 18, 1895	July 30, 1896	1 year	50	50		10	12	10 00
George Sanders	Adultery	Sept. 18, 1895	July 30, 1896	1 year	50	50		10	12	10 00
Julius Nash	Adultery	Jan. 3, 1894	Aug. 1, 1896	3 years	155	155	2	6	29	31 00
James C. Brent	Burglary	Sept. 25, 1889	Aug. 11, 1896	8 years	410	410	6	10	17	82 00
John Rogers	Grand larceny	Oct. 5, 1895	Aug. 16, 1896	1 year	50	50		10	11	10 00
Joseph Gardner	Grand larceny	Oct. 9, 1895	Aug. 20, 1896	1 year	50	50		10	11	10 00
Jeremiah Willey	Grand larceny	June 27, 1894	Aug. 24, 1896	2½ yrs	125	125	2	1	28	25 00
Charles Badger	Forgery	June 27, 1894	Aug. 24, 1869	2½ yrs	125	125	2	1	28	25 00
James Sullivan	Breaking and entering	Nov. 28, 1894	Aug. 30, 1896	2 years	100	90	1	9	2	18 00
Charles McCoy	Breaking and entering	Nov. 28, 1894	Aug. 30, 1896	2 years	100	90	1	9	2	18 00
Jacob Mitchell	Grand larceny	Aug. 6, 1895	Sept. 7, 1896	1¼ yrs	60	60	1	1	1	18 00
Frank Knapp	Larceny	Dec. 18, 1894	Sept. 9, 1896	2 years	100	100	1	8	22	20 00
William Jerome	Adultery	Nov. 7, 1895	Sept. 18, 1896	1 year	50	50		10	11	10 00
Jennie Rogers	Lewd and lascivious behavior	Jan. 14, 1895	Oct. 6, 1896	2 years	100	100	1	8	22	20 00
Richard J. Shinney	Burglary	Mar. 9, 1895	Oct. 6, 1896	1 5-6 ys	95	95	1	6	27	19 00
James Henry Brown	Burglary	Mar. 27, 1894	Oct. 23, 1896	3 years	155	155	2	6	26	31 00
Thomas C. Balcolm	Burglary	Dec. 17, 1895	Oct. 28, 1896	1 year	50	50		10	11	10 00
Ed. Shiner	Assault with intent to kill	April 3, 1894	Oct. 30, 1896	3 years	155	155	2	6	27	31 00
Bryant Warps	Burglary	July 15, 1892	Nov. 2, 1896	5 years	255	255	4	3	18	51 00
Guerdon Rogers	Attempt to commit rape	Dec. 26, 1895	Nov. 6, 1896	1 year	50	50		10	11	10 00

Digitized by Google

CONVICTS DISCHARGED ON EXPIRATION OF SENTENCE FROM JULY 1, 1896, TO JUNE 30, 1898.

Name.	Crime.	Date of Commitment.	Date of Discharge.	Length of Sentence.	Possible Days Commutation for Good Conduct.	Days Earned by Good Conduct.	Time Served			Cash Paid them on Discharge.
							Years.	Months.	Days.	
William Palmer	Rape	Dec. 26, 1895	Nov. 6, 1896	1 year	50	50		10	11	$20 00
Walter Robinson	Horse stealing	Dec. 30, 1895	Nov. 10, 1896	1 year	50	50		10	11	10 00
Martin Dickenson	Burglary	Feb. 20, 1895	Nov. 12, 1896	2 years	100	100	1	8	23	10 00
Jame Roarkes	Burglary	Aug. 3, 1895	Nov. 20, 1896	1½ yrs	75	75	1	3	17	15 00
Nelson Minkler	Burglary	April 27, 1894	Nov. 23, 1896	3 years	155	155	2	6	27	31 00
Napoleon Gaudette	Breaking jail	April 27, 1894	Nov. 23, 1896	3 years	155	155	2	6	27	31 00
George E. Moore	Burglary	May 1, 1894	Nov. 27, 1896	3 years	155	155	2	6	26	31 00
Fred E. Tuliper	Burglary in night time	June 17, 1893	Dec. 4, 1896	4 years	205	195	3	5	17	39 00
Henry Clayton	Grand larceny	April 4, 1895	Dec. 25, 1896	2 years	100	100	1	8	21	20 00
Matthew McDermott	Grand larceny	April 4, 1896	Dec. 26, 1896	5-6 yr	40	40		8	22	8 00
Millie M. Williams	Burglary	April 4, 1895	Jan. 4, 1897	2 years	100	90	1	9		18 00
Charles B. Clark	Burglary	April 4, 1895	Jan. 4, 1897	2 years	100	90	1	9		18 00
Wilbur Sheldon	Burglary	April 20, 1895	Jan. 20, 1897	2 years	100	90	1	9		18 00
Fred Morse	Perjury	May 2, 1895	Feb. 1, 1897	2 years	100	90	1	8	30	18 00
G. I. Cady	Rape	Oct. 21, 1892	Feb. 8, 1897	5 years	255	255	4	3	18	51 00
Andrew Wilkins	Assault with intent to rape	Dec. 18, 1891	Feb. 11, 1897	6 years	310	310	5	1	24	62 00
Paul Rivers	Arson	July 28, 1894	Feb. 23, 1897	3 years	155	155	2	6	26	31 00
George Dunbar	Horse stealing	June 25, 1895	Mar. 17, 1897	2 years	100	100	1	8	20	20 00
Gilbert Farmer	Attempt to com. burg. in night time	Aug. 24, 1894	Mar. 22, 1897	3 years	155	155	2	6	26	31 00
William Foster	Assault with intent to kill	Dec. 2, 1892	April 11, 1897	5 years	255	235	4	4	9	47 00
Frank P. Maxham	Incest and adultery	Jan. 4, 1893	April 24, 1897	5 years	255	235	4	3	20	51 00
J. B. W. Coombs	Arson	Oct. 5, 1888	May 8, 1897	10 years	515	515	8	7	8	100 00

Digitized by Google

CONVICTS DISCHARGED ON EXPIRATION OF SENTENCE FROM JULY 1, 1896, TO JUNE 30, 1898.

Name.	Crime.	Date of Commitment.	Date of Discharge.	Length of Sentence.	Possible Days Commutation for Good Conduct.	Days Earned by Good Conduct.	Time Served			Cash Paid them on Discharge.
							Years.	Months.	Days.	
James Covart	Burglary	Mar. 26, 1895	May 24, 1897	2½ yrs	125	125	2	1	28	$25 00
John Hefferman	Burglary	Mar. 26, 1895	May 24, 1897	2½ yrs	125	125	2	1	28	25 00
Fred Safford	Grand Larceny	Sept. 5, 1895	May 28, 1897	2 years	100	100	1	8	28	20 00
Napoleon Valwell	Grand larceny and burglary	Dec. 22, 1893	May 31, 1897	4 years	205	205	3	5	9	41 00
George Valwell	Grand larceny and burglary	Dec. 22, 1893	May 31, 1897	4 years	205	205	3	5	9	41 00
Peter Leclaire	Grand larceny and burglary	Dec. 22, 1893	May 31, 1897	4 years	205	205	3	5	9	41 00
Carl Bushey	Grand larceny	July 30, 1896	June 10, 1897	1 year	50	50		10	11	10 00
Ray Craft	Grand larceny	July 30, 1896	June 10, 1897	1 year	50	50		10	11	10 00
Henry Bushey	Arson	Jan. 5, 1894	June 14, 1897	4 years	205	205	3	5	9	41 00
Alexander Bissette	Grand larceny	Jan. 25, 1894	July 8, 1897	4 years	205	205	3	5	8	41 00
John B. Arcand	Burglary	May 7, 1895	July 5, 1897	2½ yrs	125	125	2	1	28	25 00
Nathan Bullis	Grand larceny	Oct. 5, 1895	July 7, 1897	2 years	100	90	1	9	2	18 00
Robert Munton	Adultery	June 22, 1896	July 24, 1897	1¼ yrs	60	60	1	1	2	13 00
Mary J. Patch	Adultery	June 22, 1896	July 24, 1897	1¼ yrs	60	60	1	1	2	13 00
Nellie J. Ladd	Adultery	June 22, 1896	July 24, 1897	1¼ yrs	60	60	1	1	2	13 00
Joseph Walker	Breaking and entering	Oct. 2, 1896	Aug. 13, 1897	1 year	50	50		10	11	10 00
Mitchell Sease	Adultery	July 9, 1895	Sept. 6, 1897	2½ yrs	125	125	2	1	28	25 00
Charles E. Davis	Breaking jail	Feb. 13, 1895	Sept. 11, 1897	3 years	155	155	2	6	29	31 00
William Howard	Burglary	July 6, 1892	Sept. 19, 1897	6 years	310	290	5	2	13	58 00
O. Franklin Comstock	Grand larceny	Mar. 2, 1895	Sept. 28, 1897	3 years	155	155	2	6	26	31 00
Nelson Pickering	Grand larceny	Jan. 7, 1896	Sept. 29, 1897	2 years	100	100	1	8	22	20 00
John Whitton	Grand larceny	June 23, 1896	Oct. 9, 1897	1½ yrs	75	75	1	3	16	15 00

Digitized by Google

CONVICTS DISCHARGED ON EXPIRATION OF SENTENCE FROM JULY 1, 1896, TO JUNE 30, 1898.

Name.	Crime.	Date of Commitment.	Date of Discharge.	Length of Sentence.	Possible Days Commutation for Good Conduct.	Days Earned by Good Conduct	Time Served			Cash Paid them on Discharge.
							Years.	Months.	Days.	
Harry Fitzgerald	Larceny	Dec. 4, 1896	Oct. 15, 1897	1 year	50	50		10	11	$10 00
Charles Blow	Rape	June 28, 1893	Oct. 16, 1897	5 years	255	255	4	3	18	51 00
Frank Wilkins	Rape	June 28, 1893	Oct. 16, 1897	5 years	255	255	4	3	18	51 00
Patrick Cassidy	Burglary	April 3, 1895	Nov. 9, 1897	3 years	155	145	2	7	6	29 00
Calvin Wilder	Adultery	Sept. 18, 1895	Nov. 13, 1897	2½ yrs	125	125	2	1	26	25 00
Mary Nellie Langway	Adultery	May 1, 1897	Nov. 27, 1897	2-3 yr	35	35		6	26	7 00
John Brunson	Attempting to steal from the person	Sept. 15, 1897	Dec. 5, 1897	1-4 yr	10	10		2	20	2 00
Albert Jones	Grand larceny	May 26, 1893	Dec. 22, 1897	5 years	255	155	4	6	26	31 00
A. D. Osgood	Adultery	June 22, 1896	Dec. 22, 1897	1¾ yrs	90	90	1	6		18 00
Charles H. Scribner	Poisoning horse	July 25, 1894	Jan. 1, 1898	4 years	205	205	3	5	7	41 00
William Pierson	Burglary	May 5, 1896	Jan. 25, 1898	2 years	100	100	1	8	20	20 00
Teddie Griffin	Burglary	June 21, 1895	Jan. 27, 1898	3 years	155	145	2	7	6	29 00
Carl Lindstrom	Malicious mischief	Mar. 23, 1897	Feb. 1, 1898	1 year	50	50		10	9	10 00
James Tierney	Grand larceny	Sept. 9, 1897	Feb. 12, 1898	1-2 yr	25	25		5	3	5 00
John Mack	Burglary	Jan. 14, 1896	Mar. 11, 1898	2½ yrs	125	125	2	1	25	25 00
Thomas Murray	Burglary	Jan. 14, 1896	Mar. 11, 1898	2½ yrs	125	125	2	1	25	25 00
George McDonald	Rape	Dec. 26, 1892	Mar 11, 1898	6 years	310	290	5	2	13	58 00
Frank Geror	Adultery	May 1, 1897	Mar. 12, 1898	1 year	50	50		10	11	10 00
John Larney	Attempt to steal prop. from person	Oct. 9, 1894	Mar. 18, 1898	4 years	205	205	3	5	9	41 00
Amanda Miner	Adultery	May 1, 1897	Mar. 22, 1898	1 year	50	40		10	21	8 00
William Graham	Grand larceny	Dec 8, 1896	Mar. 25, 1898	1½ yrs	75	75	1	8	17	15 00
Joseph Barrett	Grand larceny	Dec. 8, 1896	Mar. 25, 1898	1½ yrs	75	75	1	8	17	15 00

Digitized by Google

CONVICTS DISCHARGED ON EXPIRATION OF SENTENCE FROM JULY 1, 1896, TO JUNE 30, 1898.

Name.	Crime.	Date of Commitment.	Date of Discharge.	Length of Sentence.	Possible Days Commutation for Good Conduct.	Days Earned by Good Conduct.	Time Served			Cash Paid them on Discharge.
							Years.	Months.	Days.	
Owen Braley	Grand larceny	May 27, 1897	April 7, 1898	1 year	50	50		10	11	$10 00
Walter Hiter	Grand larceny	Aug. 3, 1896	April 25, 1898	2 years	100	100	1	8	22	20 00
Charles Laundry	Burglary	May 28, 1891	May 3, 1898	8 years	410	390	6	11	5	78 00
Frank Morrill	Grand larceny	Oct. 5, 1895	May 3, 1898	3 years	155	155	2	6	29	31 00
Joseph Wood	Perjury	Oct. 12, 1895	May 10, 1898	3 years	155	155	2	6	29	31 00
James Lewis	Grand larceny	Aug. 19, 1896	May 11, 1898	2 years	100	100	1	8	22	20 00
Willie W. Fisher	Grand larceny	Dec. 30, 1895	May 13, 1898	2¼ yrs	140	140	2	4	13	28 00
Joseph Warner	Assault with intent to rape	Oct. 18, 1895	May 16, 1898	3 years	155	155	2	6	28	31 00
Henry H. Sanderson	Larceny	May 20, 1892	June 4, 1898	7 years	360	350	6		15	70 00
Alexander Grounds	Adultery	Nov. 23, 1895	June 21, 1898	3 years	155	155	2	6	29	31 00

Digitized by Google

CONVICTS DISCHARGED CONDITIONALLY FROM JULY 1, 1896, TO JUNE 30, 1898.

Name.	Sentence	Crime.	Date of Commitment.	Date of Discharge.	Time served.	By Whom Discharged.	Cash Rec'd.
Richard J. Jones	2 years	Burglary	Feb. 20, 1894	Aug. 29, 1896	1 yr., 6 mos., 9 days	Gov Woodb'ry	$18 00
R. R. Ferguson	15 years	Burglary	Oct. 19, 1886	Oct. 7, 1896	9 yrs., 11 mos., 19 days	Gov Woodb'ry	94 00
George W. Collins	3 years	Embezzlement	Feb. 7, 1895	Aug. 10, 1897	2 yrs., 6 mos., 3 days	Gov. Grout	30 00
Herbert Vance	2½ years	Adultery	Mar. 20, 1896	Aug. 31, 1897	1 yr., 5 mos., 11 days	Gov. Grout	17 00
Charles T. Walter	5 years	Forgery	June 27, 1894	Oct. 9, 1897	3 yrs., 3 mos., 12 days	Gov. Grout	39 00
Philip Morsey	2 years	Rec'g stol'n prop	Mar. 4, 1896	Oct. 12, 1897	1 yr., 7 mos., 8 days	Gov. Grout	19 00
Philip Bedard	10 years	Rape	Nov. 14, 1892	Oct. 16, 1897	4 yrs., 11 mos., 2 days	Gov. Grout	59 00
Robert Fitton	12 years	Br'k'n jail & p'j'y	June 17, 1891	Oct. 20, 1897	6 yrs., 4 mos., 3 days	Gov. Grout	76 00
Walter N. Bedell	8 years	Arson	Dec. 23, 1895	Jan. 17, 1898	2 yrs., 0 mos., 25 days	Gov. Grout	24 00
John Hartwell	1½ years	Imp'd'g an officer	June 28, 1897	Apr. 13, 1898	9 mos., 16 days	Gov. Grout	9 00
Ezra Jewitt	2 years	Rec'g stol'n prop	Feb. 22, 1897	Apr. 20, 1898	1 yr., 1 mo., 29 days	Gov. Grout	14 00
Louis Gentle	5 years	Burglary	Jan. 7, 1896	May 12, 1898	2 yrs., 4 mos., 5 days	Gov. Grout	28 00
Norman Munson	8 years	Rape	June 21, 1897	May 13, 1898	10 mos. 23 days	Gov. Grout	10 00
Frank Mitchell	10 years	Manslaughter	Sept. 22, 1890	May 21, 1898	7 yrs., 7 mos., 29 days	Gov. Grout	92 00

Digitized by Google

DIED FROM JULY 1, 1896, TO JUNE 30, 1898.

Name	Sentence	Crime.	Date of Commitment.	Date of Death	Time served.	Cause of Death.	Age
John W. White	9 years	H'rse st'ng, l'c'ny	Dec. 23, 1892	Sept. 12, 1896	3 yrs., 8 mos., 20 days	Heart failure	25
James Mason	7 years	Larceny	Oct. 8, 1896	Oct. 14, 1897	1 yr., 0 mos., 6 days	Gen'l br'k'g down	68
Martha Drown	2½ years	Adultery	Nov. 23, 1896	Mar. 10, 1898	1 yr., 3 mos., 15 days	Epilepsy	40

CONVEYED TO INSANE ASYLUM FROM JULY 1, 1896, TO JUNE 30, 1898.

Name.	Sentence.	Crime.	Date of Commitment.	Date of Transfer.	Returned to Prison.	Date of Return or Discharge.
Eugene Martin	6 years.	Assault with intent to commit rape	Nov. 13, 1894.	Sept. 16, 1896	No	
David J. O'Hearn	20 years.	Assault with intent to kill and murder	Nov. 13, 1894.	Jan. 13, 1897	Yes	July 9, 1897.
Charles Gaborie	2½ years.	Burglary	May 7, 1895.	Jan. 18, 1897	No	
Clark Milliard	6 years.	Assault with intent to commit rape	Oct. 8, 1896.	Feb. 18, 1897	No	
Willie Rice	5 years.	Arson	Dec. 7, 1896.	Apr. 16, 1897	No	
Royal S. Stroywiningham	5 years.	Horse stealing	Apr. 27, 1897.	Mar. 17, 1898	No	

Digitized by Google

SAFE-KEEPING PRISONERS DELIVERED TO SHERIFFS FROM JULY 1, 1896, TO JUNE 30, 1898.

Name.	From What County.	When Committed.	When Delivered.	To Whom Delivered.
Ben B. Walker	Orange	Mar. 23, 1897	June 15, 1897	C. F. Smith, Sheriff.
L. J. Gibson	Windsor	Jan. 27, 1897	July 9,1897	*
G. O. Taylor	Windsor	Oct. 28, 1896	Aug. 4,1897	R. A. Spafford, Sheriff.
J. O'Donald	Windsor	Oct. 28, 1896	Aug. 4, 1897	R. A. Spafford, Sheriff.

*Transferred by E. W. Oakes, Supt., to Insane Asylum at Waterbury, by order of Gov. Grout.

Digitized by Google

CONVICTS IN THE STATE PRISON.

JULY 1, 1898.

NAME.	CRIME.	AGE.	WHERE BORN.	WHERE CONVICTED.	WHEN ADMITTED.	SENTENCE.
Stephen C. Wyman	Murder in the second degree	39	New York	Woodstock	June 13, 1884	Life.
William H. Smith	Rape	38	New York	Rutland	November 18, 1884	18 years.
Clark W. Sanders	Manslaughter	34	Vermont	Montpelier	April 20, 1885	20 years.
Sarah Sloan	Manslaughter	22	Vermont	Chelsea	July 5, 1886	25 years.
Truman Carr	Insane and unsafe to be at large	26	Vermont	Hyde Park	December 16, 1886	Indefinite.
Frank Morsman	Manslaughter	50	Vermont	Middlebury	July 13, 1887	15 years.
James Gunshannon	Murder in the second degree	30	Ireland	Bennington	December 26, 1888	Life.
Byron U. Roberts	Manslaughter	24	Massachusetts	Bennington	January 8, 1890	19 years.
Jas. Sherman Caswell	Murder in the second degree	46	Vermont	Montpelier	April 22, 1890	Life.
George A Jarvis	Rape	24	Vermont	Montpelier	September 30, 1890	20 years.
George Wright	Highway robbery	25	Canada	Woodstock	December 12, 1890	12 years.
Hial Mathers	Assault with intent to rape	44	Vermont	Montpelier	October 30, 1891	8 years.
Jerry Bradley	Murder in the second degree	33	Massachusetts	Bennington	July 6, 1892	Life.
Adelbert Hier	Arson	38	Vermont	Middlebury	January 5, 1894	5½ years.
Peter George Jerome	Grand larceny	24	Vermont	Burlington	January 25, 1894	7 years.
Frank Bryant	Grand larceny	42	Massachusetts	Burlington	March 26, 1894	5 years.
Charles Cochran	Burglary	29	Massachusetts	Woodstock	June 19, 1894	5 years.
William M. Gorham	Arson	38	Canada	Chelsea	June 23, 1894	5 years.
Willie Trueheart	Assault with intent to rape	27	Ireland	Woodstock	June 29, 1894	5 years
Effie Spaulding	Mingling poison with food or drink with intent to kill and murder	26	Vermont	Woodstock	July 18, 1894	8 years.
Soloman James	Mingling poison with food or drink with intent to kill and murder	25	Vermont	Woodstock	July 19, 1894	10 years.
Mitchell Blay	Horse stealing	24	Vermont	Woodstock	July 19, 1894	7 years.
Eddie J. Hollenbeck	Rape	26	Massachusetts	Burlington	July 25, 1894	10 years.
Wilbur E. Perrigo	Assault with attempt to kill	36	Vermont	Burlington	October 9, 1894	15 years.
Abner G. Crain	Manslaughter	70	New Hampshire	Newport	October 10, 1894	Life.
Rufus Young	Horse stealing	57	New York	Montpelier	October 12, 1894	10 years.
David J. O'Hearn	Assault with intent to kill	35	Vermont	Rutland	November 13, 1894	20 years.
Edwin J. Camley	Perjury	29	Vermont	Montpelier	November 29, 1894	9 years.

Digitized by Google

CONVICTS IN THE STATE PRISON—Continued.

JULY 1, 1896.

NAME.	CRIME.	AGE.	WHERE BORN.	WHERE CONVICTED.	WHEN ADMITTED.	SENTENCE.
Benegno Patilino	As'lt with dangerous w'p'n & rob'y	22	Italy	Woodstock	December 18, 1894	7 years.
Eugene Danforth	Assault with intent to commit rape	38	Vermont	Woodstock	December 18, 1894	8 years.
Effie Cox	Manslaughter	33	Vermont	Burlington	January 7, 1895	20 years.
Rose Fournier	Manslaughter	37	Vermont	Burlington	January 7, 1895	20 years.
Oliver Kezer	Assault and robbery	20	Vermont	St. Albans	May 18, 1895	8 years.
Frank Bailey	Assault and robbery	44	New Hampshire	St. Albans	May 18, 1895	8 years.
John Thompson	Burglary	22	England	Middlebury	June 13, 1895	5 years.
Fred Eubar	Arson	27	Vermont	Rutland	September 3, 1895	4 years.
Luther Manchester	Burglary	34	New Hampshire	Guildhall	September 20, 1895	12 years.
William Lathe	Assault with intent to kill	28	Vermont	Newport	October 7, 1895	20 years.
William Carbo	Robbery	19	Massachusetts	Rutland	October 9, 1895	5 years.
Charles D. Rice	Adultery	30	New York	Newfane	November 23, 1895	4 years.
Tabor Coombs	Adultery	39	Vermont	Newfane	November 23, 1895	4 years.
Fred Johnson	Assault with intent to kill	26	Vermont	Newfane	November 23, 1895	9 years.
Charles Ellis	Rape	18	New Hampshire	Newfane	November 23, 1895	14 years
Zephyr Trombley	Grand larceny	23	Canada	Burlington	December 5, 1895	3 years.
Charles Ware	Grand larceny	46	New Hampshire	Middlebury	December 26, 1895	3 years.
Edward Hartz	Having in his possession powder, drills, fuse, etc., adapted and designed for breaking open bl'ds, etc.	32	New York	Middlebury	December 26, 1895	10 years.
Albert French	Larceny	22	New Hampshire	Woodstock	January 7, 1896	3 years.
Jerry Bellheumer	Grand larceny	28	Vermont	Burlington	January 10, 1896	3 years.
Eli Gilbert	Larceny	33	New York	Montpelier	January 24, 1896	5 years.
George Belaire	Larceny	26	Canada	Montpelier	January 24, 1896	5 years.
Moses Tacey	Assault with intent to kill and m'dr	44	New York	Burlington	February 4, 1896	5 years.
William Chase	Manslaughter	34	Massachusetts	Newport	March 4, 1896	Life.
Julius L. Porter	Placing an obstruction on railroad	25	Massachusetts	Newfane	April 4, 1896	5 years.
Herbert J. Porter	Throwing stones through window of passing car in which there were passengers	23	Massachusetts	Newfane	April 4, 1896	3 years.

Digitized by Google

J. Q. Cummings	Assault with intent to kill	62	Vermont	Newfane	April	4, 1896	4 years.
Robert Jameson	Adultery	25	New York	Burlington	April	21, 1896	3 years.
Irving Roberts	Adultrey	26	Vermont	Burlington	May	18, 1896	2½ years.
Andrew Jones	Horse stealing	38	Vermont	Hyde Park	June	18, 1896	4 years.
Jerry Downey	Grand larceny	45	Vermont	Rutland	June	26, 1896	3 years.
Henry Lanctot	Burglary	28	Maine	St. Johnsbury	June	27, 1896	9 years.
Marshall Way	Murder in the second degree	51	Vermont	St. Johnsbury	July	25, 1896	Life.
George Jenkins	Assault with intent to kill	22	New York	Newport	September	18, 1896	10 years.
Ed. Harding	Burglary	20	Vermont	St. Albans	October	9, 1896	2 years.
Carrie Hulburt	Arson	25	Vermont	St. Albans	October	9, 1896	3 years.
Fred Gilbrault	Larceny	24	Canada	St. Albans	October	10, 1896	5 years.
Edward Amel	Grand larceny	33	Vermont	Burlington	October	13, 1896	2 years.
Frank Hakey	Rape	34	Vermont	St. Albans	November	19, 1896	15 years.
R. J. Farley	Forgery	25	England	St. Albans	December	7, 1896	3 years.
Harmon W. Hurlburt	Burglary and forgery	17	Vermont	Hyde Park	December	15, 1896	11 years.
Henry B. Hurlburt	Burglary and larceny	19	Vermont	Hyde Park	December	15, 1896	7 years.
James Knapp	Receiving stolen property	37	Minnesota	Middlebury	December	22, 1896	3 years.
Frank Emery	Horse stealing	41	New York	Middlebury	December	22, 1896	11 years.
George Granger	Burglary	24	Vermont	St. Johnsbury	December	24, 1896	2 years.
Henry Nedro	Burglary	30	Canada	Bennington	December	24, 1896	2 years.
Napoleon Gaudette	Burglary and breaking jail	30	Vermont	Bennington	December	24, 1896	5 years.
John B. Cota	Adultery and blanket act	33	Vermont	St. Johnsbury	December	30, 1896	5 years.
Stephen Hallock	Arson	28	Vermont	Middlebury	December	30, 1896	10 years.
Charles Hallock	Arson	63	Vermont	Middlebury	December	30, 1896	10 years.
Morris Nelson	Burglary	26	New York	Burlington	January	19, 1897	2 years.
William Sheahan	Burglary	27	New York	Burlington	January	19, 1897	2 years.
William H. Coburn	Adultery	30	Vermont	Woodstock	February	15, 1897	3½ years.
Wesley Noyes	Grand larceny	25	Vermont	Bennington	February	19, 1897	2 years.
Will Bedell	Burglary and larceny	25	Canada	Newport	February	22, 1897	6 years.
Arthur Cheney	Grand larceny	35	New Hampshire	Newport	February	22, 1897	2 years.
Frank Conroy, Jr.	Burglary	20	Canada	St. Albans	March	24, 1897	3 years.
John McNamara	Larceny and horse stealing	25	Ireland	Bennington	March	24, 1897	2 years.
Charles Bates	Grand larceny	20	Vermont	Rutland	April	6, 1897	1½ years.
James Heenan	Burglary	24	Ireland	Rutland	April	6, 1897	4 years.
Charles McGee	Grand larceny	19	Ohio	Burlington	April	16, 1897	2 years.
William Varney	Bigamy	31	Vermont	Burlington	May	8, 1897	2 years.
John T. Niles	Rape	37	New York	Bennington	May	11, 1897	5 years.
Paul Senna	Grand larceny	19	Vermont	Burlington	May	22, 1897	2 years.
Michael Gleason	Attempting to steal from the person	25	Illinois	Montpelier	June	11, 1897	1½ years.
James F. Atwood	Breaking into U. S. Post Office	48	New York	Montpelier	June	11, 1897	4 years.
Carroll P. Glass	Burglary	21	Maine	Chelsea	June	15, 1897	2 years.

(38)

Digitized by Google

CONVICTS IN THE STATE PRISON.—Continued.

JULY 1, 1898.

NAME.	CRIME.	AGE.	WHERE BORN.	WHERE CONVICTED.	WHEN ADMITTED.	SENTENCE.
Henry P. Burke	Burglary	22	New Hampshire.	Chelsea	June 15, 1897	2 years.
Luke Bradshaw	Burglary. g. larceny, rape and rape	33	Vermont	Bennington	June 21, 1897	25 years.
Francis Knapp	Robbery	23	Vermont	Manchester	June 21, 1897	10 years.
John Anderson	Stealing from the person	37	Missouri	Burlington	June 25, 1897	1½ years.
J. C. McComb	Stealing from the person	36	Massachusetts	Burlington	June 25, 1897	1½ years.
Joseph Hamel	Rape.	33	Canada	Chelsea	June 28, 1897	18 years.
John Ordway	Burglary and larceny	18	Vermont	Chelsea	June 28, 1897	4 years.
Mortimer W. Brooks	Adultery	50	Canada	Chelsea	June 28, 1897	5 years.
Ward B. Sly	Burglary and larceny	23	Vermont	Chelsea	June 28, 1897	6 years.
Charles Jordan	Adultery	61	New York	Middlebury	June 29, 1897	1⅝ years.
Romeo Clough	Assault with intent to rob	25	Vermont	Montpelier	July 15, 1897	5 years.
Frank Slack	Assault with intent to rob	43	Vermont	Montpelier	July 15, 1897	5 years.
J. O. Donald	Assault with intent to kill	48	Kentucky	Woodstock	August 9, 1897	10 years.
Frank Lewis	Grand larceny	19	New York	Burlington	August 18, 1897	1½ years.
Jerry Guyette	Attempt at rape	30	Canada	Rutland	August 19, 1897	10 years.
Charles Austin	Assault with intent to rob	32	Vermont	St. Albans	September 15, 1897	2 years.
Henry L. Chamberlain	Assault with attempt to kill	43	Vermont	St. Albans	September 23, 1897	20 years.
Napoleon Derwin	Burglary	37	Canada	St. Albans	September 23, 1897	5 years.
Ansel Jakeway	Burglary	40	New York	Rutland	September 29, 1897	2½ years.
Michael Lillis	Grand larceny	33	Vermont	Newfane	October 2, 1897	3 years.
Seaman Witherell	Rape and adultery	42	Vermont	Newfane	October 2, 1897	18 years.
Charles P. Rogers	Grand larceny	20	New Hampshire.	Newfane	October 2, 1897	2 years.
William Reynolds	Grand larceny	20	Massachusetts	Newfane	October 2, 1897	3 years.
Joseph W. Boughton	Grand larceny, burglary and burg'y	20	Ohio	Burlington	October 7, 1897	3½ years.
William Cook	Assaulting and impeding an officer.	22	Vermont	Burlington	October 7, 1897	1 year.
Augustin Desnoir	Horse stealing	57	Canada	Bennington	October 20, 1897	2 years.
Arthur L. Howland	Rape,	51	Vermont	Montpelier	November 20, 1897	4 years.
Fred King	Larceny	30	Maine	Montpelier	November 20, 1897	1½ years.
Wendall C. Rice	Adultery	57	Vermont	Bennington	December 29, 1897	1½ years.
John Trombley	Grand larceny	21	Vermont	St. Albans	December 30, 1897	1 year.

Digitized by Google

Lizzie Noonan	Grand larceny	27	New York	Middlebury	December 31, 1897	5 years.
Antoine Brassaw	Grand larceny	27	Vermont	Middlebury	December 31, 1897	2 years.
William Allen	Burglary	31	Vermont	Middlebury	December 31, 1897	2 years.
David Jones	Assault with intent to kill	43	New York	Rutland	January 7, 1898	4 years.
Edward Casey	Larceny	24	Vermont	Rutland	January 7, 1898	3 years.
George Kelley	Burglary	27	Canada	St. Johnsbury	January 10, 1898	5 years.
James Smith	Burglary	30	Massachusetts	St. Johnsbury	January 10, 1898	5 years.
Robert Scott	Grand larceny	33	Massachusetts	St. Johnsbury	January 10, 1898	3 years.
James Peach	Burglary	27	Vermont	Montpelier	January 29, 1898	6 years.
Michael Barney	Burglary	20	Vermont	St. Albans	February 11, 1898	3 years.
David Mynihan	Adultery	26	Vermont	St. Albans	February 18, 1898	2 years.
John Kane	Burglary	23	Vermont	Burlington	February 24, 1898	1½ years.
L. J. Gibson	Larceny	23	Canada	Woodstock	February 26, 1898	3½ years.
William E. Lampman	Burglary	25	Vermont	St. Albans	February 28, 1898	3 years.
William C. Buzzell	Murder in the first degree	46	Vermont	Montpelier	March 5, 1898	* To be hanged
Isabelle A. Marsh	Murder in the first degree	40	Vermont	Montpelier	March 5, 1898	* To be hanged
Smith G. Davis	Manslaughter	27	Vermont	Middlebury	March 7, 1898	4 years.
William Williams	Obtaining money by false pretences	31	Germany	Burlington	April 12, 1898	1 year.
Frank Delarm	Grand larceny	17	New York	Burlington	April 19, 1898	4 years.
Harley M. Kill	Horse stealing	24	Vermont	Rutland	April 26, 1898	3 years.
Alfred Prince	Burglary	46	Vermont	Burlington	June 3, 1898	6 years.
Clarence E. White	Adultery	27	New York	Woodstock	June 10, 1898	3 years.
Joseph J. Dupuis	Burglary	20	Vermont	Burlington	June 15, 1898	3 years.
George W. Wheeler	Grand larceny	19	Massachusetts	Woodstock	June 16, 1898	2 years.
Dana Root	Burglary	21	Vermont	Woodstock	June 16, 1898	3 years.
Henry P. Buxton	Grand larceny	22	Vermont	Woodstock	June 25, 1898	2 years.
George Caswell	Forgery	27	Vermont	St. Johnsbury	June 27, 1898	1 year.

* February 3, 1899.

Digitized by Google

Chaplain's Report.

To the Directors of Vermont State Prison:

GENTLEMEN—I have much pleasure in making my first report as Chaplain of the State Prison:

Since I assumed the duties of this office, a service has been held in the Prison Chapel each Sunday morning. It has been the aim of the chaplain at these services to present religion in a practical rather than an emotional way. He has appealed to the intelligence and conscience of the men, and he has been gratified in more than one instance with special response. The prisoners have invariably given him the best attention, and he could ask for no more inspiring audience.

He has always spoken as a man to men, and has appealed to those feelings, aspirations and convictions that are the possession of our common humanity. He has given special study to this service for the purpose of making it both interesting and effective.

In addition to this service for the men, a weekly service for the women has been held in their apartments each Thursday afternoon. The interest in this service has been well sustained, and several of the women have testified to benefit derived from it.

The Chaplain has, so far as his other duties have permitted, put himself at the disposal of the men and women for such assistance as he could render them. Nearly all of the inmates have been seen in person aside from those who have asked to see him privately. In every way he has found his duties both a privilege and a pleasure.

The prison library is in serviceable condition, and its value has been much increased during the year by the wise selection of a large number of books by Mr. Oakes. A catalogue is in preparation, and when printed will put the men in close contact with the many valuable books the library contains.

In closing, I wish to express my thanks to the officers of the prison for their uniform patience and courtesy to me as I have gone in and out among them. The Directors have every reason to feel gratified that the care of the prisoners is in such efficient hands. I am also under a debt of gratitude to the choir and organist for their kind co-operation and assistance.

Respectfully submitted.

A. U. OGILVIE,

Windsor, Vt., July 1, 1898. *Chaplain.*

Digitized by Google

Physician's Report.

To the Superintendent and Directors of Vermont State Prison:

GENTLEMEN—I herewith submit the following, as my biennial report:

In making this report I am happy to state that the past two years have been free from all preventable disease, with the exception of a slight epidemic of measles; the first case being contracted from a new convict; and one mild case of enteric fever, but no fatal cases occurred from these causes.

There has been the usual amount of general sickness, such as colds, rheumatism, neuralgia, etc., such as would naturally occur among an equal number of persons outside the prison walls.

The prison hospital furnishes comfortable quarters for those who may be suffering from severe illness.

The sanitary condition of the prison is still maintained in its former excellence; the ventilation of the cells is good, there being air shafts to the roof of the building, which communicate with each cell, and the doors being of grating allow a current of air from corridor to roof.

The water supply is perfect in every particular. The food supplied is of good quality, and each inmate is supplied with all he desires.

A visit to the cook room would satisfy anyone of the extreme neatness of the surroundings, and no one would object to partake of the food seen there

No better proof is needed regarding the health and welfare of the prisoners than the fact, which has been the case in the institution for years, that the inmates are in much better physical condition when discharged than when they enter the institution; the only exceptions to the rule being those suffering from pulmonary troubles, and these cases are generally recommended to the clemency of the Governor, as humanity demands that such cases should have the freedom and care of home life, and the choice of environments.

INSANE.

Six inmates having become insane were transferred to the Waterbury Insane Asylum: Eugene Martin, David J. O'Hearn, Charles Gaborie, Clark Milliard, Willie Rice and Royal S. Stroywiningham.

Digitized by Google

Two of these men were mentally unsound when they came here and had to be transferred to the Asylum about four months after coming here. One, David J. O'Hearn, was returned in an improved condition.

DEATHS.

There have been three deaths during the past two years; John W. White, who died suddenly of heart disease; James Mason, of general debility, the result of a very dissipated life; Martha Drown, of epilepsy.

My service as Prison Physician has been made much easier and pleasanter by the kindness and assistance I have received from the prison officers, and for which I wish to express my grateful appreciation.

Respectfully submitted,

JOHN DENSMORE BREWSTER, M. D.,

Windsor, Vt., July 1, 1898. *Prison Physician.*

Digitized by Google

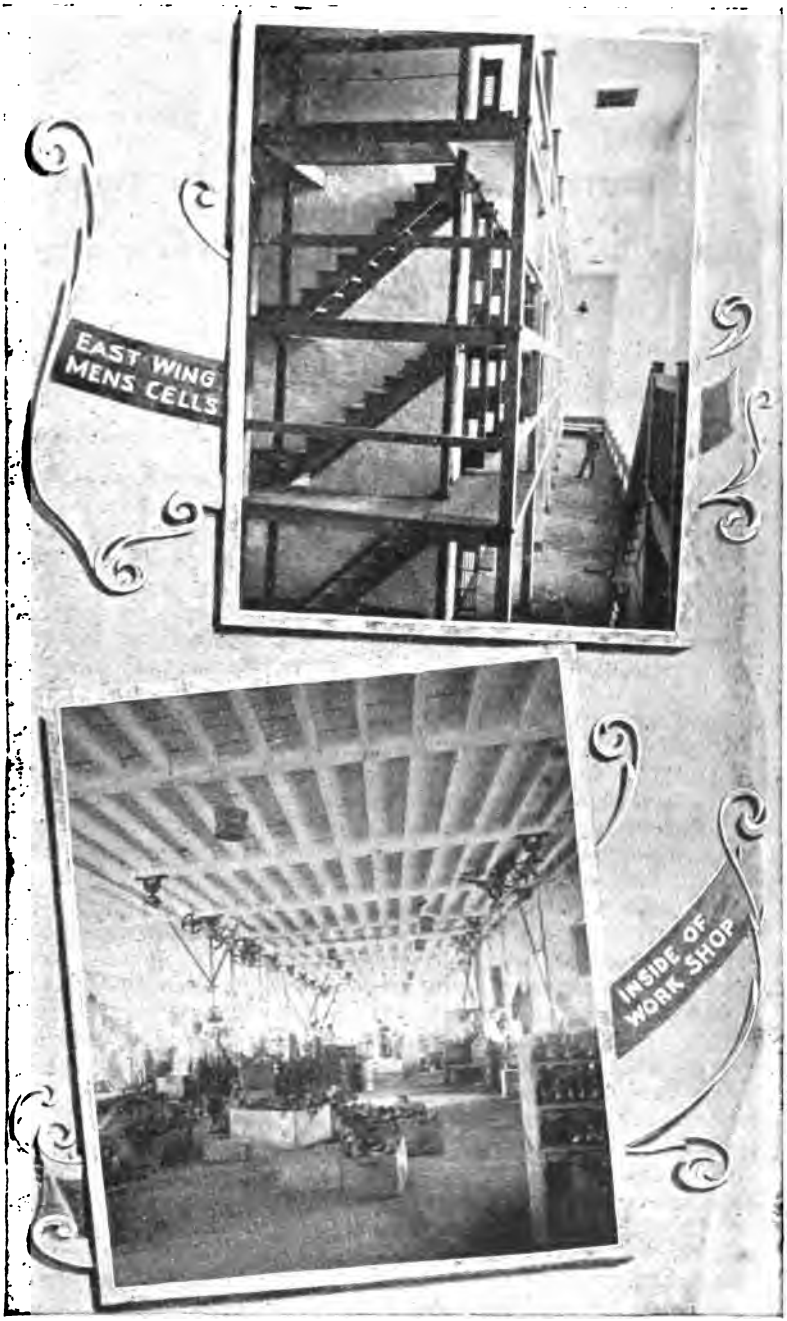

Digitized by Google

Digitized by Google

Report of Joint Standing Committee

ON THE STATE PRISON TO THE GENERAL ASSEMBLY 1896.

MONTPELIER, VT., NOV. 18, 1896.

To the Senate and House of Representatives:

Pursuant to a joint resolution of the Senate and House of Representatives, your committee, accompanied by the Directors, have visited the State Prison, and report as follows:

Mr E W. Oakes, the superintendent, extended to us the liberty of the prison and very courteously assisted us in the inspection of every department of the institution. The prison proper, workshops, and, in fact, all the departments exhibit perfect order and system; cleanliness is primarily considered, and perfect discipline displayed.

We found the hospital deserted and universal health among the prisoners. Not a death has occurred during the past two years.

Beside the necessary repairs of the past two years, several important changes have been made under the personal supervision of the directors which we heartily endorse. New hard wood floors have been laid in the shoe shops and prison cook-room. A new steam pump and a receiver with automatic pump attachment for returning the hot water from condensed steam to the boilers, which has heretofore been wasted, have recently been put in and, together with a new eighty horse power engine, the power has been increased until they now have a well nigh perfect plant.

As this institution has now ceased to be a burden to the State, financially, by reason of the new contract just made with Messrs. Mann & Co., we would recommend further improvements by the putting in of a new steam laundry, a steam bakery, enlarging the prison library, and such other improvements as the directors may deem proper and necessary. The expense of which shall be paid out of the surplus.

We find that the appropriation for the purchase of the Harlow meadow and a house for the deputy superintendent. made at the last session of the legislature, was not used, and as we are confident that these are needful acquisitions to the

Digitized by Google

prison property we would respectfully recommend the passage of the two bills pending in the House, appropriating again this year an amount large enough to cover such purchase.

We feel assured that the directors and officers are carefully guarding the interests of the institution and the State, and we think would use wisely any appropriation that might be made.

Signed, J. E. WEEKS,
R. E. HAWTHORN,
G. P. BLAIR,
} Committee on the part of the Senate.

Signed, S. B. DARLING,
E. E. COWLES,
EDWARD WILDER,
SAMUEL STYLES,
T. S. WHIPPLE,
E. S. KINGSLEY,
A. A. GOODELL,
} Committee on the part of the House.

Digitized by Google

Rules, Regulations and By-Laws

FOR THE

Government and Discipline of the Vermont State Prison, Windsor, Vt.

———:o:———

DUTIES OF THE KEEPER.

The keeper is the principal assistant of the superintendent.

It shall be his duty to attend to the opening and closing of the prison; to be present during divine service; to have a constant care and oversight, under the direction of the superintendent, of the internal affairs of the prison; to see that every subordinate officer strictly performs his duty; especially to attend to the police and discipline; to see that the rules and regulations of the institution and the directions of the superintendent are enforced.

He shall constantly be moving about the interior of the prison, inspecting the cells, yard, shops and other apartments; take every precaution for the security of the prison and prisoners; see that the shop-keepers and guards are vigilant and attentive to their duties, and report to the superintendent every neglect of duty and all impropriety of conduct on the part of any of the officers.

He shall attend to the clothing of the convicts, see that it is whole, properly changed and in order.

He shall see that the cells, shops, yard and all other apartments of the prison are kept in a proper state of cleanliness; that the rations are such as are allowed and required to be delivered to the convicts, and that they are properly cooked and served. He shall, morning, noon and night, see that all the convicts are locked in their cells before dismissing the officers from the hall or giving the signal calling the guards from the walls. And, in the absence of the superintendent, all the duties and powers of the superintendent, so far as the same relate to the discipline of the prison and the safe keeping of the prisoners, shall devolve upon and be executed by the keeper.

He shall see that the persons visiting the prison are treated with attention and politeness, and that they are admitted and conducted through the several departments at all proper times.

Digitized by Google

He shall see that the guards on night duty are vigilant and faithful, and report to the superintendent all delinquencies of any of the officers.

DUTIES OF THE SHOP-KEEPERS.

The shop-keepers and other officers shall act as the immediate agents of the superintendent and keeper in enforcing the police and discipline of the prison, and carrying into effect the provisions of the law for the government and punishment of convicts, and at all times while in the employ of the State are to be subject to the rules and regulations adopted for the government of the prison, and are to govern themselves in strict conformity thereto. They shall take charge of the shops and remain there during the working hours; and in no case shall they be allowed to leave the shop during the time the convicts are therein without being relieved by the keeper or guard. They shall require from the convicts a uniform, industrious, sober and orderly deportment. It shall be their duty to instruct them in all the rules of the shop and prison necessary for their government, and shall admonish them upon the least appearance of insubordination, and report them to the keeper whenever they shall refuse to obey the rules. They shall not allow them to leave their work or shop without permission, nor shall they be allowed to speak or to look at visitors, and no correspondence or conversation shall be allowed between them. The shop-keepers shall act as turnkeys, and in no case shall they leave the prison until dismissed by the keeper.

No shop keeper or any other officer shall receive any present or purchase anything from, nor shall they deliver to, any convict any paper, book or other articles without permission from the superintendent or keeper.

No shop-keeper will be allowed to read any book or paper, or do any writing, except to make the necessary entries, nor to engage in any other employment calculated to interfere with constant watchfulness and vigilance; neither shall he hold any conversation with contractors or others in the presence or hearing of the convicts, while on duty, other than relates to the business under his care and management. No officer shall beat, strike or punish corporally any prisoner except in self-defense or defense of others.

When prisoners refuse to obey the orders of any officer, firmness coupled with evenness of temper and impartiality shall be exercised in such a manner as shall secure instant and silent obedience.

DUTIES OF THE GUARD.

It shall be the duty of the guards to be at the prison during the whole time, day and night; to be vigilant and

Digitized by Google

active; and when not on duty on the wall to repair to the guardroom, and there remain ready to relieve the shop-keepers when sent for; to show visitors through the prison; to attend to opening and closing the gate, and to perform all other duties and services as they shall be directed by the superintendent or keeper, at all hours of the day or night.

They shall at all times maintain towards each other, and all persons visiting the prison, a gentlemanly deportment. They shall not allow any person to go upon the wall without permission of the superintendent or keeper; nor shall they allow, under any circumstances, any intoxicated or riotous person to pass into the prison.

They are not to leave their posts on any pretext without being relieved, and are not to suffer a convict to pass through the gate or guardroom except in charge of a proper officer; and it shall be their duty to keep the arms clean and in good order, ready at all times for use, and they are to prevent, at all hazards, any convict from making his escape. No guard shall be allowed to hold any conversation with a prisoner except to direct him in his duty, nor shall he receive from or deliver to a prisoner any article or thing without the knowledge or consent of the superintendent or keeper.

It shall be the duty of the guard having charge of the hall while the convicts are in their cells, either at meal times or during the night, to use his utmost endeavors to suppress noise of any kind, and to report to the superintendent or keeper any violation of the rules of the prison by the convicts while in their cells. He shall examine the doors after the turnkeys have left the hall, and see that all are secure. He shall suffer no convict to speak to him except to make known his immediate wants, and, while on duty about any part of the prison, the guard shall keep a strict and vigilant observance of the convicts and not for a moment have his attention abstracted from the object of his charge, but be in readiness at all times for an exigency.

No person shall be admitted into the prison while the convicts are in the cells save the officers while on duty.

DUTIES OF THE CHAPLAIN.

It shall be the duty of the chaplain to conform in all cases to the general rules and regulations of the prison, subject to the superintendent as to his intercourse with the convicts. It shall be his duty to see that each convict is furnished with a Bible or Testament; to preach to the convicts every Sunday, or, when necessarily absent, to engage some regularly ordained preacher to fill his place. It shall be his duty to visit the sick and minister to their spiritual wants.

He shall have the liberty of visiting any prisoner who wishes to see him at any time, subject to the control of the

Digitized by Google

superintendent. He is to use his best exertions to promote the moral and religious welfare of the prisoners, as well as the harmony and general interest of the institution. He shall not furnish the prisoners with any information or intelligence in relation to secular matter except by permission of the superintendent. Nor shall he have any intercourse with the prisoners other than such as shall be necessary and proper in teaching them the branches of education authorized by law, and imparting such moral and religious instructions as are best calculated to promote their subordination, reformation and spiritual welfare.

He shall have charge of the prison library and report to the directors the condition thereof in his biennial report, or oftener, if required to do so.

If any prisoner desires communication with the minister of his particular faith, on proper application to the superintendent and at his discretion it shall be allowed, under and in conformity with the general regulations of the prison, but such minister, on such occasion, must in all things conform to the rules and regulations for the government of the chaplain.

CONTRACTORS.

Contractors, their agents or foremen, shall hold no intercourse with any convict other than those employed or superintended by them, nor upon any subject whatever other than the business carried on by them.

They shall not be permitted to deliver to or receive from a convict any letter, paper package or parcel whatever. They are to confine themselves strictly to their business, and are not to leave the shop where their business is carried on to visit any other part of the prison.

They are not, under any circumstances, to inflict any punishment; neither shall they apply any opprobrious epithets to convicts, nor use any profane language in their presence, but shall report to the shop-keeper having charge of the convicts in their departments all violations of the rules and regulations of the prison. No foreman shall be employed by contractors, within the prison, without first obtaining the consent of the superintendent.

Teamsters or other persons in the employ of the contractors, who occasionally visit the prison, shall not be permitted to speak to, deliver to or receive from a convict any package or parcel whatever without permission from an officer. All scraps, shavings, chips, sticks and other waste must be disposed of each day, either for fuel or by removal from the prison grounds. No old trash or other material not necessary to carry on the business of the contractors may be permitted to accumulate within the yard or shops or on the

Digitized by Google

prison grounds. All officers are expressly charged with the execution of the above orders, and directed to report any neglect or violation of the same.

VISITORS.

All persons not connected with the prison, except contractors, their foremen and employes and such persons as are authorized by law to visit the prison, are regarded as visitors and subject to the same rules. Visitors will not be permitted to enter the prison unless accompanied by an officer or guard, and when in the prison will be under the surveillance of the officer or guard accompanying them. Visitors will have no intercourse whatever with the convicts, and, when passing through the prison, will conduct themselves in a quiet and orderly manner, loud talking, laughing and personal allusions to convicts, by remarks, pointing or otherwise, being positively prohibited. Visitors must enter and depart through the guardroom.

It shall be the duty of any officer or guard when persons are found within the prison contrary to or in violation of any of the above rules, to see that they are at once stopped and leave the prison.

DUTIES OF THE CONVICTS.

The first duty of the convict is obedience, and it will be for his interest, as it is his duty, to be respectful and obedient to the officers, and conform to the rules and regulations established for his government.

At the ringing of the morning bell, he must turn out, dress, wash and comb, make up his bed neatly, sweep the cell and be ready for going out. At the signal he will open the door gently to the wall and march as directed.

On entering the workshop they will go directly to their several places of labor, and commence at once; and must be industrious and faithful in doing the work assigned them. In shops and other places of labor, they are to obey all orders promptly, exhibit no ill-temper when admonished by an officer; must not indulge in laughter, have no conversation whatever with another convict, nor communicate any intelligence in writing or by looks or signs, nor stare at visitors, nor speak to or answer them, nor receive from nor give to them anything whatever. They must approach their keepers in a respectful manner and be brief in their communications; they are not to speak to them on ordinary topics, nor address them except when it becomes necessary in relation to their work or their necessary wants. He must not leave or go out of his place of labor without permis-

Digitized by Google

sion, and, when permitted to go to any other department, will take the "pass" and go and return directly without unnecessary delay. If sick or unable to labor, he will make it known to his officer and act as he may direct. At the signal from the officer, and not before, without permission, they will leave their work, wash and take their places in divisions, for marching, as directed by their officers, and in passing the tables will take the first dish the hand is put upon and be careful not to spill or drop the food.

On entering the cell he must close the door and stand with his hands through the bars until the count is made.

He must be cleanly in person, clothing and cell, and must be quiet, orderly and decent in his behavior and never indulge in profanity, vulgarity, nor be guilty of any kind of indecency whatever; must use the spittoon when necessary and not spit on or through the door, nor on the wall or floor; must not wilfully or carelessly injure his work, tools or wearing apparel, nor mark or any way mar or disfigure the cell, nor injure, mark or misuse any book, dish or other article whatever allowed in his cell; nor work in his cell without permission of the superintendent, given through the keeper, or make any change, either by bringing in or carrying out any article from the cell contrary to regulations; nor call the guard except in case of sickness or absolute necessity; nor pass any article or thing to another convict while in prison without permission. At the ringing of the bell at night every convict shall go to bed immediately and observe a profound silence from that time until the ringing of the morning bell.

They shall always march in such order as may be designated by the officer in charge. While in the cells and while marching and at all other times, all unnecessary noise must be avoided. No convict shall sleep with his clothes on, but shall lay each article separately, that the guard on duty can see if this rule is complied with. All convicts are required to attend religious services in the chapel on Sunday, unless they are sick or excused by the superintendent.

Before entering the chapel they must remove from their mouths any tobacco or gum they may have in it; and when in the chapel will take seats as directed by the officers in charge and while there give strict and silent attention to the services. All disposition to cough, as far as possible, to be suppressed, and no shuffling with the feet, spitting on the floor or movement of the body calculated to disturb the order and quiet of the chapel to be indulged in. Whenever the convicts are turned out, all whose cells are unlocked must go out, unless they are sick or excused for other reasons.

Convicts obeying the rules will be allowed to see their relatives who wish to see them, and also such of their immediate friends as the superintendent shall, for any reason, allow them the privilege.

Digitized by Google

Interviews of relatives or friends with convicts shall not be oftener than once in four weeks, except for some special reason, and must be in the presence of an officer and not exceed twenty minutes at one time. At such interviews convicts must sit apart from their visitors and their conversation must be distinct, so that the officer can see or hear whatever is done or said, and he will allow no article to be passed from one to the other except it goes through his hands. Each convict, if he obey the rules, will be allowed to write to his friends once in three months at the expense of the State and but one letter per week at his own expense, except by special permission of the superintendent. All letters to be sent unsealed to the superintendent's office, with the name the writer is known by, signed in full. And convicts will write as distinctly as possible, so that their letters can be easily read before mailing; must never write between or across the lines and never on more than four pages of note or three pages of letter paper in any one letter. No correspondence for publi cation will be allowed, and all letters containing profane, obscene or disrespectful language, false statements, or misrepresentations will be destroyed, withheld or returned at the discretion of the superintendent; and the writer thereof forfeits the privilege of writing or receiving letters, and may be punished as the superintendent may direct.

Convicts will be allowed to receive such newspapers, periodicals or magazines from the office of publication and such transient papers as the superintendent may permit, but they will not be allowed to send them out to be taken away from the prison.

On being discharged, convicts will not be allowed to take away with them any letters, newspapers or pamphlets they have received, nor any writing or memorandum they have made while in prison. Any money a convict may have when he enters prison, or that he may receive afterwards from his friends or other sources, must be placed in the hands of the superintendent, an account of which will be kept, and if well behaved will be allowed to draw against it to pay for such articles as convicts are allowed to use, and the balance, if any, will be paid to him on his discharge. No convict will be allowed to use tobacco who had not contracted the habit of using it before coming to the prison; and only such an amount of tobacco will be allowed to any convict as the superintendent shall direct.

Any one detected in receiving or sending out letters, papers or any writing by any person, or in any other way than through the superintendent's office, forfeits the privilege of writing or receiving any letters or papers; or if detected in whistling, talking or in any way making a disturbance in his cell, or in defacing these rules, or any book which he has

Digitized by Google

been furnished with, will be deprived of privileges or be punished therefor as prescribed by the superintendent.

For all violations of any of the above rules, convicts will subject themselves to severe punishment. It is the duty of officers in charge of convicts to see that the rules are promptly observed, as no officer except the superintendent has authority to suspend them or excuse their violation. Convicts should not forget that in proportion as they conform to these rules will they be likely to receive the "deductions" and "discharge money" allowed by the State of Vermont, printed below.

Section 26, Chapter 123, of the Revised Statutes: "If any person in the State Prison for a limited time shall escape therefrom, and shall be retaken and returned to the prison, the term for which he was sentenced to be confined shall be deemed as commenced at the time he is so returned, and he shall be confined after his return the whole term for which he was sentenced."

An act in relation to the discipline of the State Prison.

It is hereby enacted by the General Assembly of the State of Vermont:

SECTION 1. All persons who have been or shall be hereafter convicted of any offence against the laws of this State, and confined in the State Prison in execution of the judgment or sentence upon such conviction, who shall so conduct themselves for any month of such sentence that no charge for misconduct shall be sustained against them for such month, shall have a deduction of five days for every such month made from the term of their sentence, such deduction to be reduced five days whenever in any month such charge for misconduct shall be sustained against them, and shall be entitled to their discharge so much the sooner, upon the certificate of the superintendent of the prison, with the approval of the governor.

SEC. 2. This act shall take effect from its passage. Approved Nov. 21, 1867.

An act to aid and encourage discharged convicts.:

It is hereby enacted by the General Assembly of the State of Vermont:

SECTION 1. Every person who has been or shall be hereafter convicted of any offence against the laws of this State, and confined in the State Prison in execution of the judgment or sentence upon such conviction, who shall so conduct himself or herself for any month of such sentence that no charge for misconduct shall be sustained against him or her for such month, shall have paid to him or her at the time of his or her discharge from such confinement, by the superintendent of the prison, in case such discharged convict is poor and desti-

Digitized by Google

tute, the sum of one dollar for every such month; but such sum shall be reduced one dollar whenever in any month a charge of misconduct shall be sustained against him or her, provided that the sum paid to any such discharged convict shall not exceed one hundred dollars; and the State treasurer, on the order of the said superintendent, shall furnish the moneys required for the carrying out of the provisions of this act.

SEC. 2. This act shall take effect from its passage. Approved Nov. 24, 1874.

An act in relation to the State Prison:

It ishereby enacted by the General Assembly of the State of Vermont:

SECTION 1. If any person employed in or about the State Prison or House of Correction as officer, guard or employee in whatever capacity, shall wilfully or negligently suffer any prisoner confined in such prison or House of Correction to go at large, or be visited, conversed with, comforted or relieved within the prison, or shall convey to or from any prisoner any communication, newspapers, matches or any article without the approbation of the superintendent, he shall on conviction thereof be punished by a fine not exceeding one thousand dollars or by imprisonment in the State Prison not exceeding ten years.

SEC. 2. Section twenty of Chapter 223 of the General Statutes is hereby repealed. Approved Dec. 8, 1880.

Approved:

EGBERT C. TUTTLE, Rutland,
MARSH O. PERKINS, Windsor,
L. D. HAZEN, St. Johnsbury.

Directors of Vermont State Prison.

Windsor, Vt.

Digitized by Google

DAILY RATIONS FOR CONVICTS IN THE VERMONT STATE PRISON.

SUNDAY.

Breakfast.—White bread and milk or oatmeal and milk and coffee.

Dinner.—Fresh beef soup, and white bread.

MONDAY.

Breakfast.—Meat-hash, white bread and coffee.

Dinner.—Stewed beans, white and brown bread.

Supper.—Mush and molasses, white bread and coffee.

TUESDAY.

Breakfast.—White bread and milk and coffee.

Dinner.—Pea soup or salt fish in gravy, potatoes and bread.

Supper.—White bread and coffee.

WEDNESDAY.

Breakfast.—Meat-hash, white bread and coffee.

Dinner.—Fresh beef, potatoes, white and brown bread.

Supper.—White bread and coffee.

THURSDAY.

Breakfast.—White bread and milk and coffee.

Dinner.—Baked beans, pickles, white and brown bread.

Supper.—White bread and coffee,

FRIDAY.

Breakfast —Meat-hash, white bread and coffee.

Dinner.—Fresh fish or salt salmon, butter gravy, potatoes, white and brown bread.

Supper.—Ginger bread and cheese or rice and molasses, white bread and coffee.

SATURDAY.

Breakfast.—Meat-hash, white bread and coffee.

Dinner.—Corned beef, potatoes, vegetables, white and brown bread.

Supper.—White bread and coffee.

The prisoners are given onions, tomatoes, string beans, green corn and lettuce during the summer from the prison garden.

Digitized by Google

BIENNIAL REPORT

OF THE

OFFICERS

OF THE

VERMONT

House of Correction

RUTLAND,

FOR

1897-98.

Digitized by Google

Digitized by Google

VERMONT HOUSE OF CORRECTION, RUTLAND

Digitized by Google

Digitized by Google

Directors' Report.

VERMONT HOUSE OF CORRECTION, RUTLAND.

To His Excellency, Josiah Grout,

Governor of Vermont:

In fulfilling the duties imposed upon us by the laws of the State, the Directors of the House of Correction at Rutland respectfully submit this, their biennial report, for the two years ending June 30, 1898.

We organized at the beginning of the biennial term by the election of Egbert C. Tuttle of Rutland, Chairman, and Marsh O. Perkins of Windsor, Secretary. This institution, and the State Prison at Windsor, have received such attention at our hands as the business of the institutions required, and our reports will show the results attained. The Board of Directors, under Section 3 of Act 67, Laws of 1896, appointed D. L. Morgan Superintendent of the House of Correction for two years from Dec. 1, 1896, and they have also appointed as regular Physician of the institution Dr. Charles S. Caverly.

ACCOUNTS EXAMINED.

We have examined and audited the accounts of the Superintendent of the House of Correction monthly, and we submit a table showing abstract of accounts examined for two years. For a full and detailed statement of all matters relating to this institution we refer you to the statistical report as made by Mr. D. L. Morgan, Superintendent. The Board of Directors caused to be made in 1894, for the first time, comparative tables showing the workings of the institution for twelve years, and those tables are continued in this report. We commend them to your consideration, as they show the history of this institution as complete as possible, and convey at a glance, valuable information.

GENERAL REMARKS.

Some of the members of the Board have visited like institutions in the United States and Canada, and have corresponded with the officers of the same so as to keep in touch with their management, and a large amount of information has been

Digitized by Google

gathered thereby. These visits included among others, the Elmira Reformatory at Elmira, N. Y., and the Central Prison at Toronto, Canada. The Board was also represented at the 24th National Conference of Charities and Corrections of the United States and Canada held at Toronto, July 7 to 14, 1897, and at Austin, Tex., in December, 1897, when the National Prison Congress was in session. If the State gained through the knowledge thus obtained, we are satisfied, for it is a great problem to wisely and justly conduct these penal institutions so that the State and society shall be protected and the prisoners themselves benefited. It has been well said that humanity is best served when science and charity unite. Shall we regard those committed to our care as foes marching to war against us, or as weaker brothers and sisters whose capacities are less and whose opportunities were more restricted than ours? Many of them have somehow fallen behind in the race and a fatherly or motherly care is the just attitude of the State, but how far we shall carry this idea and protect all interests is sometimes a difficult thing to decide.

REPAIRS AND IMPROVEMENTS.

We have completed, practically, the repairs first begun in 1895, for which an appropriation was made in 1894. We have raised the roof of the old chapel building and made an addition to the north end of the same, which gives us a three-story brick building, size about 95x30 feet, connected with the brick jail and kitchen building erected a few years ago inside the main yard. (See Illustrations). This change furnishes us what the State Board of Health and our own physician have recommended as absolutely necessary, i. e., ample room for hospital purposes in the third story connected with the old quarters. The second story of this building makes us an enlarged chapel which we needed very much for Sabbath worship, and the first or ground floor will be used as a dining room for the prisoners.

The Directors were also influenced in making the necessary repairs and improvements, which they have just completed, by the advice of the Board of Visitors, of which the Governor is chairman, and by the report of the Legislative Committee of 1896, who visited the institution on Nov. 14 and reported as follows:

To the General Assembly:

"The apartments used as a hospital at the House of Correction are not well adapted for that purpose. The rooms are not of sufficient height and are poorly lighted and ventilated. With a moderate expenditure of money they could be put into suitable condition Your committee would recommend that of the *surplus of the last biennial appropriation*, so much

Digitized by Google

be used by the Directors as may be necessary to render the present apartments adequate and suitable for hospital purposes.

[Signed] "C. W. PETTY, Chairman Senate Committee,
"GEO. B. BOYD, Chairman House Committee."

Their full report will appear in another part of this Report, and we refer you to the Physician's report as bearing on this subject.

UNEXPENDED BALANCE PAID STATE TREASURER.

We return to the State Treasurer $431.03, being balance unexpended of last appropriation. (See table).

ADDITIONAL IMPROVEMENTS.

We purchased of the Baxter estate a greenhouse, moved it with the labor of the prisoners, and under the management of Mr. H. M. Chatterton, have found it profitable to the State, as we have been able to raise for the use of the institution a large amount of produce which we have heretofore been obliged to purchase, and also have sold more than enough to pay for the entire expense to which we have been in the matter.

New rooms for some of the guards have been fitted up from those originally made for debtors' rooms when the institution was first erected.

We have leased and cultivated profitably the land adjoining on the north and west sides of the State grounds belonging to the Pierpoint estate, and if times were better we might think it advisable to have the Legislative committee investigate a proposition made us to purchase a part of the land on the north side of the present State property. In view, however, of the fact that the State expenditures, on account of the war, have increased, we shall not press this matter, although it can be purchased now to advantage, when later it might not be acquired so advantageously.

The recent changes made in the buildings have greatly improved the facilities for the care and successful management of the entire institution. We have maintained a night school five evenings in each week, and an average of 23 young men have received the benefit of the same.

CARE OF THE GROUNDS.

Many favorable comments have been heard about the lawn at the House of Correction, and how it is kept. The more noticeable features are the flower beds scattered about,

Digitized by Google

and the variety and beauty of the flowers, which have been raised on the premises and placed under the direction of Mrs. D. L. Morgan.

CHANGE IN MANNER OF FEEDING.

The Board of Directors have taken a new and radical step, which they believe is for the best good of the institution, by deciding to try the experiment of allowing all male prisoners to eat in a common dining room, seated at tables, instead of eating as heretofore each in his separate cell. The female prisoners have for some time had this privilege accorded them There are many good reasons why this change is desirable. It is nearly impossible to prevent the dropping of food upon the floor and bedding in the cells, and our physician has advised us in the interest of health and cleanliness to make the change in our manner of feeding the prisoners. The Board has made careful inquiries and find that in other States where they have given this question the best thought, the action proposed has been adopted. We shall carefully guard the privilege granted to the prisoners, to see that they do not abuse the same, and the superintendent can order back to the cells any prisoners who do not appreciate these humane and reformatory measures. We can take much better care of the institution in this way, and more economically conduct its culinary affairs.

EXERCISES.

The prisoners are drilled every day except Sunday, at 5 o'clock P. M., in the yard, and calisthenic exercises consisting of 28 movements have been instituted, thus giving them nearly an hour of out door exercise, which adds to their physical condition very materially. (See illustrations). The Superintendent has taken a great deal of interest in this new departure, and its adoption was one of the results of our visit with the Superintendent to the Elmira Reformatory in 1897.

INDUSTRIAL TEACHING.

The superintendent has been anxious for some time to try industrial teaching for the young men committed to the care of the institution. We have not had sufficient room heretofore to give his ideas a trial. We may have an opportunity in the near future to try the experiment of trades teaching. The Superintendent believes that many of the young men when discharged would be better prepared to earn their livelihood if they could be taught carpentry or some other trade.

Digitized by Google

LABOR.

In a large number of States and Territories no attempt is made to provide shop or indoor labor in the prisons for those sentenced to short terms of confinement. Especially is this true at the south, the southern States working their short time prisoners to a large extent outside the prison walls. We have worked quite a number of prisoners at the House of Correction outside of the shop in connection with repairs and also to cultivate the land, which labor has produced for the State as good, if not better results, than would have been attained had all found employment in the regular way. The earnings of the prisoners in the shop have been increased from an average of 46 cents a day as per our last report, to 53 cents a day for the last biennial period. The favorable showing made is a credit to the manager, Mr. M. R. Brown. The Board of Directors,' who are conducting the work on State account, finds this to be a better result for the State than has previously been shown. If it were not for so many short term commitments a still better showing could be made.

STATISTICS.

From statistics gathered in the 1890 census report, it is ascertained that out of every million population, the ratio of persons confined in State institutions in the United States is 4,505, as follows:

1,315 as prisoners.
237 as juvenile offenders.
1,166 as paupers.
1,787 as inmates of benevolent institutions.

4,505

To those who make a study of the questions involved, the above table is interesting. As regards the number of inmates in State institutions in all of the United States in proportion to the population in 1890, Arizona stood at the top with 4,193 inmates, and Vermont fourth from the last out of the 45 States with 602 inmates but as regards the number of prisoners without reference to the population, Vermont stood seventh, as six other States had a less number in 1890.

FORMER SUPERINTENDENT.

Our former Superintendent, Mr. Geo. N. Eayres, who served the institution nearly 15 years, from 1878 until 1893, died in November, 1897. Mr. Eayres was a man faithful to the trust placed in him, and the institution over which he had charge was creditably conducted. He was succeeded in May, 1893, by the present Superintendent, Mr. D. L. Morgan.

Digitized by Google

TRAMP PROBLEM.

The tramp question, unsolved and unabated, is the perplexing problem of our civilization. Some say the tramp evil is the product of business depression; others that it is the unequal distribution of wealth; some that drink is at the foundation; others that improved machinery is driving men to idleness. No doubt all these agencies, and many others, contribute to this gigantic evil. When a tramp can live better than an honest working man; when he can collect off those who he says "owe him a living" money for drink; when, with a tale of woe, he can beg twice as much as an honest laborer can earn, why shouldn't he be like the birds of the air and take no thought for the morrow?

We find, however, a large number of young men who claim to be seeking employment, who are arrested by officers under breach of peace and tramp acts, and are sent here for two or three months. From inquiries made, we fear that the committee appointed by the Legislature of 1896, may have hit the trouble in some cases when they reported that "One cause which tends to the overpopulation of the House Correction is to be found in the amount allowed for mileage of to the committing officer, which is, in fact, his fee. We believe that it is a temptation to over-zeal. We favor the plan of a committing officer for the whole State to be under the direction of the Superintendent of the House of Correction."

The Directors would refer you to the committee's full report on pages 19 to 22 of 1896, House of Correction Report.

DISPOSAL OF FUNDS, SPECIAL APPROPRIATION.

We drew the appropriation provided by Act. 146, Laws of 1894, and expended it as per table on page 16 of 1896 report, but our repairs not being completed we had a balance on hand, which we now report on.

Expenditure of appropriation of $20,000, under Act No. 146 of 1894, for additions, hospital changes, new wall and general repairs, Vermont House of Correction.

STATEMENT.

Bills Paid.	Amount.
Marble	$32 30
Mason work, plastering and teaming	367 46
Lime, cement, etc	217 27
Bricklaying (outside labor)	56 37
Iron mechanical work, hardware, paint and oils, etc	647 43
Plans and specifications	61 00
Brick	547 35
Sand	14 00

Digitized by Google

Tin work	51 51
Lumber and wood working	1,330 28
Labor (outside shop)	366 25
	$3,691 22
Less sale of lime barrels, etc	1 77
Total bills paid	$3,689 45
Balance of appropriation cash June 30, 1896	$3,893 41
Interest earned	227 07
	$4,120 48
Bills paid as stated above	3,689 45
Balance paid to State Treasurer	$431 03

EXPLANATION.

The employment of prisoners on repairs has saved to the State more than the shop earnings per diem, as they in most cases performed the work of free men who would have been paid $1.00 to $2.50 per day. We were enabled, by using the labor of prisoners so far as we could, and by economy in many ways, to save the State a goodly sum. and the Superintendent who looked after these matters carefully, is entitled to more than ordinary praise for his share in the work performed.

INVENTORY OF PERSONAL PROPERTY.

We have a complete inventory of the personal property of the House of Correction, which amounts to $9,534.89, divided as follows :

House furniture	$856 38
Prison furniture	2,155 30
Office furniture and supplies	555 46
Chapel furniture	227 85
Hospital furniture and medicines	428 21
Bedding and clothing	2,089 97
School desks and school books	105 75
Library books	125 00
Subsistence	474 03
Farming tools, lumber, etc	997 44
Hogs, horses and supplies at barn	702 51
Store room supplies	217 49
Growing crops	600 00
	$9,534 89

This shows an increase in personal property on hand since our last report of $2,367.34

The itemized statement of this inventory is in the hands of the Superintendent, subject to examination at your hands.

Digitized by Google

SUBORDINATE OFFICERS.

As required by law, we report the number of subordinate officers and their salaries as established by us:

W. H. Richmond, deputy superintendent, $60 per month and board.
Daniel Bree, keeper, $28 per month and board.
William Borden, keeper, $27 per month and board.
John Holland, guard, $25 per month and board.
Delbert E. Sanders, guard, $25 per month and board.
Harley M. Chatterton, guard, $25 per month and board.
Mrs. Allen St. John, matron, $25 per month and board.
Mrs. D. L. Morgan, housekeeper, $25 per month and board.
Rev. E. M. Haynes, chaplain, $200 per year.
Dr. Charles S. Caverly, physician, $200 per year.
Teacher for evening school, $5 per week.

REPORTS OF OFFICERS.

The reports of the physician, chaplain and the teacher of the evening school are submitted in another part of the report, and we ask that these reports receive your careful consideration. There has been within the last two years only one death among the prisoners.

We are satisfied with the labor of the Superintendent, Mr. D. L. Morgan, his assistant, Mr. W. H. Richmond, and also with M. R. Brown, of the manufacturing department. They are faithful to the interests of the institution. We believe the State has also in all the subordinate officers, a staff of faithful workers.

Our matron, Mrs. Allen St. John, who had been employed since December, 1895, has proved to be very efficient in her work. Since January, 1896, Rev. E. M. Haynes has very creditably filled the position as regular Chaplain of the institution.

SUPERINTENDENT.

We can only report what we have said before. The position of Superintendent requires especially a man who is a good disciplinarian. Mr. Morgan's army experience fits him for this responsible office. His nearly six years service as Superintendent makes him all the more valuable to the State, which has in him a faithful officer.

FINDINGS OF GRAND JURY IN FALL OF 1897.

The Grand Jury of Rutland County made its annual inspection in 1897, of the County Jail and House of Correction, submitting the following report:

Digitized by Google

STATE OF VERMONT, }
RUTLAND COUNTY, ss. }

BE IT REMEMBERED, That, at a term of the County Court within and for the County of Rutland, begun and held at the City of Rutland in said County, on the second Tuesday of September in the year of our Lord one thousand eighteen hundred and ninety seven:

The Grand jurors within and for the body of the said County of Rutland, here in Court duly impanneled and sworn, upon their oath present:

That on the 22nd day of September, A. D., 1897, they visited the County Jail in the City of Rutland, and having examined the same find that it is in such condition that prisoners can there be safely and comfortably kept and that in their opinion no repairs are needed.

(Signed) W. C. LANDON, Foreman.

SPECIAL REPORT.

We think it proper to present in connection with this report the special report made by the committee of the Legislature of 1896, as it has a bearing on the appropriation made by the State.

REPORT OF THE JOINT STANDING COMMITTEE ON HOUSE OF CORRECTION TO LEGISLATURE OF 1896.

To the Senate and House of Representatives:

Pursuant to a joint resolution your joint standing committee on the House of Correction visited that institution on Saturday, November 14, 1896, and now beg to submit the following report:—

Accompanied by two of the directors—Messrs. L. D. Hazen and Egbert C. Tuttle—Superintendent D. L. Morgan and Dr. Chas. E. Caverly of Rutland, the House of Correction physician, we carefully inspected every department of the institution, noting its state of repairs, sanitary condition and the work and discipline of the inmates. The office, corridors, kitchen, storeroom and laundry were clean and well ventilated; the cells were in as good condition of cleanliness as their size and furnishings would permit. While provision is made in each cell for the removal of foul air, the means for introducing fresh air do not seem entirely adequate.

The apartments used as a hospital are not well adapted for that purpose; they are not of sufficient height and are poorly lighted and ventilated. With a moderate expenditure of money they could be put into suitable condition. Your committee would recommend that of the surplus of the last

Digitized by Google

biennial appropriation so much be used by the directors as may be necessary to render the present apartments adequate and suitable for hospital purposes.

The workshops were in good sanitary condition and the prisoners under first-class discipline. The food is of good quality and sufficient quantity, and the variety compares favorably with that furnished in like institutions.

Your committee was well pleased with the exterior of the building; it has a new and clean appearance, having been recently painted with a handsome shade of red. The new wall improves the exterior appearance of the institution, and is an additional security for the detention of the prisoners.

Your committee congratulates the State on the excellent and successful management of the institution, all of which is respectfully submitted.

CHAS. W. PETTY,
O. W. PECK,
GEO. T. CHAFFEE, } *Senate Committee.*

GEO. B. BOYD,
WILLARD FARMAN,
C. S. WORCESTER,
G. M. OTIS,
H. E. DAY, } *House Committee.*

CLOSING REMARKS.

We have presented a few illustrations in this report to better show to everyone interested how the Vermont House of Correction appears. They give a better idea than mere word description of what has been done by the Board.

In closing this report, the Board desires to thank you for your personal interest in the work of the Board, and we hope all that has been done meets your approval. The same is respectfully submitted.

EGBERT C. TUTTLE, Rutland.
MARSH O. PERKINS, Windsor.
L. D. HAZEN, St. Johnsbury.

Directors of Vermont House of Correction.

RUTLAND, VT., July 1, 1898.

Digitized by Google

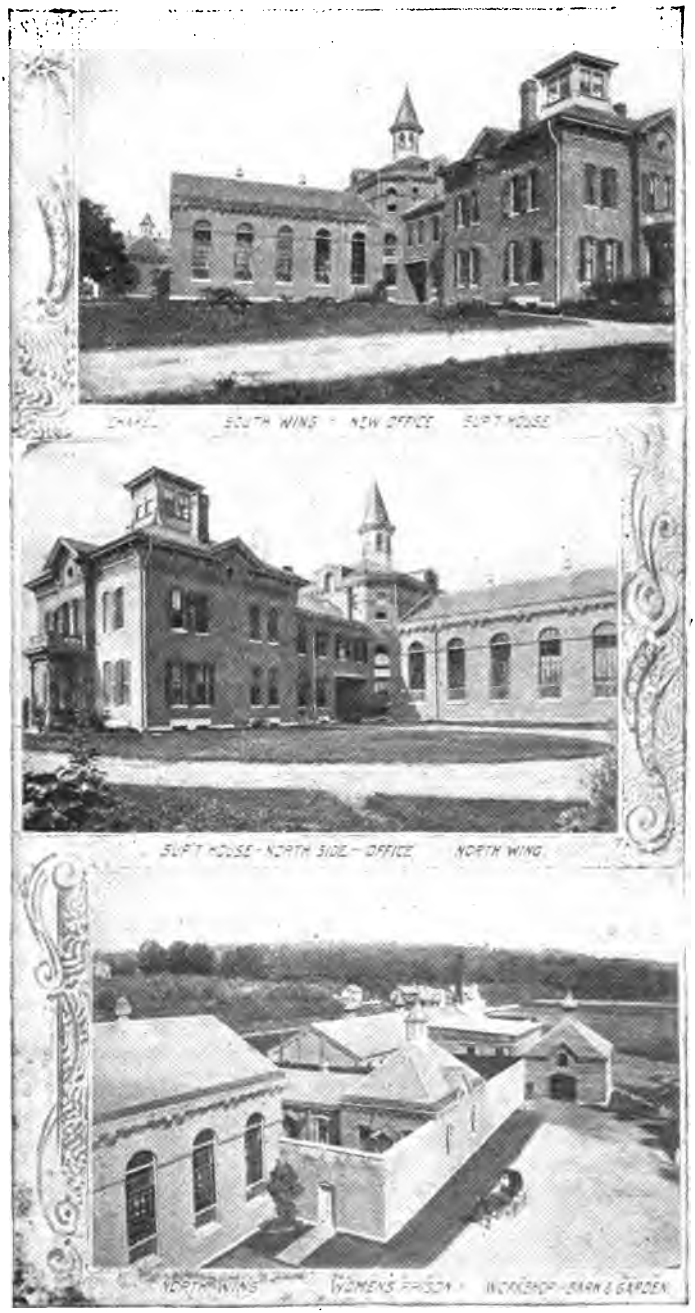

The lower picture shows Work Shop and Women's Building and North Wing before changes were made in 1895–98.

Digitized by Google

Digitized by Google

THE DIRECTORS HEREBY SUBMIT

THE FOLLOWING FIVE TABLES

AS A PART OF THEIR REPORT.

COMPARATIVE TABLES FOR FOURTEEN YEARS, BEGINNING WITH 1886 OF BIENNIAL REPORTS, BY COUNTIES.

Commitments to House of Correction.

COUNTIES.	1886.	1888.	1890.	1892.	1894.	1896.	1898.
Addison	11	14	19	9	22	24	25
Bennington	25	14	20	32	37	35	33
Caledonia	12	10	9	7	17	28	14
Chittenden	128	98	104	185	221	208	147
Essex	8	7	3	2	3	6	6
Franklin	31	53	47	99	125	78	138
Grand Isle	..	..	2	..	1	..	1
Lamoille	5	1	6	9	5	5	13
Orange	9	4	8	11	4	9	7
Orleans	18	7	11	22	18	18	28
Rutland	142	187	163	139	213	176	128
Washington	33	28	38	49	51	44	68
Windsor	22	12	14	17	50	95	77
Windham	15	26	38	30	41	56	47
EDUCATION.							
Can read and write	325	345	356	458	619	606	550
Can read	22	17	27	33	26	23	25
Can neither read nor write	112	94	99	120	163	148	147
Married	137	144	166	218	242	253	233
Single	322	312	316	393	566	524	489
Males	421	394	441	556	751	716	681
Females	38	62	41	55	57	61	41
Whites	454	447	462	586	781	754	704
Colored	5	9	20	25	27	23	18
Under 30 years	248	252	244	308	420	401	383
Over 30 years	211	204	238	303	388	376	339
Totals	459	456	482	611	808	777	722

Digitized by Google

MONTHLY EXPENDITURES.

Abstract of accounts examined and allowed by the Directors each month, for two years ending June 30, 1898.

Year.	Month.	Amount Received from State Treasurer.	Nature of Accounts.							
			Salaries.	Subsistence.	Clothing.	Ordinary Repairs.	Supplies.	Fuel and Lights.	Miscellaneous Expense.	Engine Repairs.
1896..	July	$1,407 24	$365 74	751 51	64 19	94 95	87 36	90	42 59	....
1896..	August	1,179 32	376 59	300 34	101 46	56 71	208 00	46 49	89 73	....
1896..	September	1,011 80	375 74	265 19	59 96	74 08	156 44	35 67	44 72	....
1896..	October	1,281 15	375 74	248 07	107 61	135 65	158 43	32 56	223 09	....
1896..	November	1,210 95	378 59	396 53	18 67	147 03	91 38	109 77	68 98	....
1896..	December	1,472 04	474 74	513 68	97 68	140 21	199 08	20 35	26 30	.....
1897..	January	1,266 36	378 59	283 71	37 92	371 58	89 78	59 64	45 14	....
1897..	February	1,888 84	373 74	894 45	120 70	92 45	222 85	59 23	125 42	....
1897..	March	1,455 58	376 74	502 93	80 47	88 04	62 13	42 84	106 09	196 34
1897..	April	1,201 07	379 59	296 03	104 49	62 89	218 31	96 10	43 66	....
1897..	May	954 76	378 59	183 32	21 54	29 04	254 38	57 80	30 09	....
1897..	June	1,305 85	475 74	451 20	8 71	23 92	314 87	11 00	120 41	....
1897..	July	1,408 79	375 74	393 14	82 75	30 45	87 06	17 10	57 55	....
1897..	August	1,612 79	369 59	905 30	9 46	8 41	253 55	24 20	42 28	....
1897..	September	1,099 91	375 74	335 65	69 74	107 74	75 41	24 92	110 71	....
1897..	October	1,260 53	378 59	462 58	43 62	176 28	132 99	34 99	31 48	....
1897..	November	1,472 10	375 74	360 87	249 15	98 95	167 00	24 98	195 41	....
1897..	December	1,596 21	375 74	410 64	79 81	303 71	236 90	148 02	41 39	.....
1898..	January	1,941 04	478 59	868 94	139 03	92 74	228 99	15 65	122 10	....
1898..	February	1,340 12	378 74	435 54	152 18	83 46	186 97	64 01	44 22	....
1898..	March	1,283 88	376 74	272 66	127 78	87 95	234 87	71 94	61 94	....
1898..	April	1,721 88	374 74	981 70	53 51	24 77	97 34	4 00	185 82	....
1898..	May	1,154 15	383 44	207 65	39 58	40 21	296 61	159 72	26 94	....
1898..	June	1,199 41	375 74	365 89	32 87	9 72	178 79	25 55	11 85	....
		$32,310 77	$9,824 26	11,287 52	$1,902 38	$2,380 94	$4,124 49	$1,187 43	$1,807 41	$196 84

Digitized by Google

COMPARATIVE TABLE FOR FOURTEEN YEARS, BEGINNING WITH 1886 OF BIENNIAL REPORTS.

	1885-6.	1887-8.	1889-90.	1891-2.	1893-4.	1895-6.	1897-8.
Total commitments to House of Correction	459	456	462	611	808	777	722
" " Rutland County Jail	111	105	100	104	99	257	258
Average daily no. in H. of C. and Rut. Co. jail	89 $\frac{61}{146}$	77 $\frac{109}{146}$	63 $\frac{88}{699}$	77 $\frac{548}{731}$	91 $\frac{298}{365}$	112 $\frac{13}{730}$	144 $\frac{533}{750}$
Whole no. days board for all connected with Ins'n	68,985 00	59,603 00	49,717 00	62,683 00	73,546 00	85,986 00	1,153 40
Cost of subsistance per day for each person	9$\frac{3}{8}$ cents	9 cents	9$\frac{3}{4}$ cents	9 cents	9$\frac{7}{8}$ cents	9$\frac{3}{4}$ cents	10$\frac{1}{5}$ cents
Paid State Treasurer two years	15,668 90	14,393 73	8,753 99	5,676 81	20,794 74	19,841 72	20,264 77
Paid expenses two years	20,323 41	18,936 45	16,231 61	19,293 25	26,686 28	25,619 22	32,310 77
Received from State Treasurer two years	20,377 19	18,981 69	15,916 17	10,201 83	26,246 36	25,619 22	32,310 77
Received fines and costs two years	2,578 87	3,599 36	2,752 26	4,828 26	16,553 54	6,597 58	5,808 56
Rec'd U. S. and jail prisoners and others two years	1,944 92	1,567 62	876 02	698 06	679 83	1,934 52	1,411 24
Received visitors' fees two years	275 60	243 20	188 30	275 00	293 57	276 70	242 50
Received sundries two years	240 07	62 19	36 41	54 49	103 80	112 93	722 41
Shop labor of prisoners produced	10,710 75	9,225 45	4,952 45	13,383 08	10,762 18	8,064 57	12,000 00
Committed for intoxication	160	161	205	291	346	148	40
Committed for selling and keeping	41	43	64	71	167	155	152
Committed for larceny and burglary	87	55	71	84	60	121	136
Committed for tramping	59	87	46	55	145	120	150
Committed for all other offenses	112	110	96	110	90	233	244
Total	459	495	482	611	808	777	722
Natives of Vermont	174	169	195	249	311	350	295
Natives of other States and countries	285	287	287	362	497	427	427
Total	459	456	482	611	808	777	722
Committed for breach of the peace	52	44	30	30	31	101	134
Committed to Rutland Co. jail for first and second offenses of intoxication	.....	.....	.....	.....	.....	.....	101

Average cost to State for maintaining prisoners for past fourteen years is about 31 cents a day. Cost in Massachusetts about 34 cents a day. 1889-90 column is for 23 months report; a change in financial year was made. Commitments for tramping and breach of peace for two years were the largest ever reported.

Digitized by Google

TABLE SHOWING THE NUMBER COMMITTED TO THE VERMONT HOUSE OF CORRECTION AND ALL EXPENSES FOR FOURTEEN YEARS, INCLUDING RUTLAND COUNTY JAIL PRISONERS.

Reports	Whole Number Prisoners at Beginning of Term June 30		Committed to House of Correction and Jail Prisoners Two Years		Whole Number days Board Jail and House of Cor. Supt Family and Keepers	Subsistence.	Clothing and Furnishings.	Fuel and Lights	Sundries	Pay rolls	Supply Account	Ordinary Repairs
	H of C	Jail	H of C	Jail								
1885-6...	61	10	459	111	68,985	$6,447 78	$1,190 80	$2,507 89	$2,303 80	$6,794 39	$ 308 61	$ 57 02
1887-8...	72	8	456	105	59,603	5,340 27	992 43	2,320 45	1,915 93	7,011 27	307 36	283 36
1889-90..	43	2	482	100	49,717	4,842 06	907 16	1,997 63	1,731 81	6,491 62	271 33	None
1891-92..	50	3	611	104	62,683	5,601 38	1,343 80	2,186 97	2,500 26	6,576 91	672 35	None
1893-94..	83	1	808	99	73,546	7,337 60	1,422 26	2,263 12	1,892 06	7,119 18	2,259 58	4,392 48
1895-96..	112	11	777	257	85,986	8,397 55	1,266 49	1,784 00	1,485 12	8,590 63	2,811 23	1,284 20
1897-98..	111	6	722	258	115,340	11,287 52	1,902 38	1,197 43	1,897 41	9,324 26	4,124 49	2,380 94

It will be noticed that the amount of repairs previous to 1894 had been very small, but there always comes a time when public buildings must be thoroughly repaired, especially when the population of an institution shows such a large increase as this table indicates.

The total number confined during this biennial period was 980.

Digitized by Google

RECAPITULATION FOR FOURTEEN YEARS.

Biennial Reports.	Total Commitments House of Correction.	Total Commitments Rutland Co. Jail.	Whole Number Days Board for All Connected With Institution	Cost of Subsistence Per Day.	Received From State Treasurer.	Paid State Treasurer.	Received From Shop Labor.	Fines and Costs State Received.
1886.....	459	111	68,935	9⅜ cents	$30,377 19	$15,668 90	$10,710 75	$3,578 87
1888.....	456	105	59,603	9 "	18,981 69	14,393 73	9,225 45	3,599 36
1890.....	482	100	49,717	9¾ "	15,916 17	8,753 99	4,952 13	2,752 26
1892.....	611	104	62,693	9 "	19,201 83	5,676 81	13,383 08	4,823 26
1894	803	99	73,546	9⅞ "	23,246 36	20,794 74	10,762 18	16,553 54
1896.....	777	257	85,986	9⅝ "	25,619 23	19,842 73	11,064 57	6,597 58
1898.	722	258	115,349	10⅓ "	33,310 77	20,264 77	12,000 00	5,803 56

Those prisoners who were employed on repairs saved the State the price of free labor, and enabled the Directors to make the necessary changes at a cost within the appropriation, and we had a goodly balance left to return to the State Treasurer, as shown by our financial statement.

Digitized by Google

Five o'clock p. m. Exercise in yard. instituted 1898

Review of Prisoners every afternoon. 1898.

Digitized by Google

Dining Room, Chapel and Hospital after outside repairs, 1898.

Twenty-eight movements (Calisthenics) in yard daily, 1898.

Digitized by Google

Digitized by Google

BIENNIAL REPORT

OF THE

SUPERINTENDENT

OF THE

VERMONT

House of Correction

RUTLAND,

FOR

1897-98.

Digitized by Google

Officers of the Vt. House of Correction.

—:o:—

EGBERT C. TUTTLE, Rutland, Chairman, MARSH O. PERKINS, Windsor, Secretary, L. D. HAZEN, St. Johnsbury,	*Directors.*
DAVID L. MORGAN,	*Superintendent.*
W. H. RICHMOND,	*Ass't Superintendent.*
MRS. ALLEN ST. JOHN,	*Matron.*
REV. E. M. HAYNES,	*Chaplain.*
DR. CHAS. S. CAVERLY,	*Physician.*
HARLEY M. CHATTERTON,	*Teacher.*
DANIEL BREE,	*Keeper.*
WILLIAM BORDEN,	*Keeper.*
JOHN HOLLAND,	*Guard.*
DELBERT E. SANDERS,	*Guard.*
HARLEY M. CHATTERTON,	*Guard and Teacher.*
MRS. D. L. MORGAN,	*Housekeeper.*

Digitized by Google

Superintendent's Report.

VERMONT HOUSE OF CORRECTION,
SUPERINTENDENT'S OFFICE.

To the General Assembly of the State of Vermont:

GENTLEMEN—I herewith submit the tenth biennial report of the Vermont House of Correction for the two years ending June 30, 1898, and, realizing that many of your number may not find time to closely examine and compare the various tables and statistics presented, I have briefly summarized some of the more important and respectfully call your attention to them.

EXPENSES.

The entire gross expense of the institution (which includes the Rutland county jail) for care and maintenance of prisoners, salaries and subsistence of officers, for several small buildings erected, repairs on prison interior, improvement of grounds, etc., all of which is fully explained elsewhere, was $32,310.77. This sum averaged a yearly gross expense of $111.62 for each prisoner.

RETURNS.

Returned to the State Treasurer for earnings, fines and board	$19,964 77
Excess of cash on hand over last report	628 00
	$20,592 77
Increase of Personal Property Inventory	2,367 34
	$22,960 11

POPULATION.

The average daily number of inmates was, in round numbers, 145, an increase of 29 per cent over the previous term.

Inmates of House of Correction, June 30, 1896	112
Inmates of Rutland County Jail, June 30, 1896	11
Committed to House of Correction during term	722
Committed to Rutland County Jail during term	258
Total number of prisoners from June 30, 1896, to June 30, 1898	1,103

Digitized by Google

COMMITMENTS AND CRIMES.

The following show an increase over last term:

For tramping, from 120 to 150.
For breach of the peace, 101 to 134.
For larceny and burglary, 121 to 136.

The following show a decrease:

Violation of liquor law, 176 to 152.
Intoxication, 148 to 141.
Crimes of a lewd character, 31 to 26.

The persons sentenced for breach of the peace were largely transients, and this class, with those sentenced for tramping, impose a large expense upon the State for trials, commitments and maintenance, and furnish matter for your serious consideration.

Of the persons sentenced for intoxication, 101 were for first or second offenses, and were confined in the Jail, all being from Rutland county. Their time represents 1615 days of idleness in this jail alone, with board and lodging at State expense. I respectfully suggest that this class of prisoners, also those held for "non-disclosure", should be made to work when practicable.

The fact that of the 722 prisoners committed to the House of Correction, 187 had served one, and many of the number several, previous sentences here, leads me to again ask your consideration of the indefinite sentence which has been tried in many states and found so successful as a reformatory measure and deterrent from crime.

IMPROVEMENTS.

During the last two years quite extensive minor improvements have been made. A carriage house, wagon shed, piggery and hen house have been erected. A large greenhouse, purchased of the Baxter estate, removed and re-erected, a retaining wall built, and a large amount of filling done upon the bank of East creek, where the water was encroaching. In the interior, the school-room has been neatly plastered and decorated, two additional sleeping rooms arranged and furnished for officers, the upper story of the central building, used as a hospital, plastered throughout, painted and newly floored with hard pine. The roof of the vegetable cellar has been lowered to the grade of the yard and coated with asphalt.

In accordance with the recommendation of the Committee of the Legislature of 1896, who visited and inspected the institution, the unexpended balance of the appropriation of 1894 has been applied to the improvement of the one-storied building formerly used as an office and store-room, and later as a chapel. This has been altered and rebuilt into a fine three-storied edifice, its exterior greatly improving the appearance

Digitized by Google

of the prison buildings, while its interior, completed, will afford many conveniences and benefits for the moral and physical improvement of the inmates. The area of the first floor alone measures 2,650 square feet, and is divided and arranged into a large and convenient dining-room, pantry, meat cooler and ice room. The second floor is a commodious, neatly furnished chapel.

The third floor, used for hospital purposes, is being finished into a number of pleasant, well-ventilated rooms for a sick-ward, and so arranged that one or more of these, with bath room can be completely quarantined in cases of contagious disease, meeting a long-felt and urgent need in this direction, as only recently the institution was threatened with a serious epidemic of diphtheria, introduced by incoming prisoners, and for the nine cases that followed, the only place available for a complete quarantine was the Rutland County Jail room, which was temporarily used.

THE WOMEN'S DEPARTMENT

In charge of Mrs. Allen St. John, Matron, although overcrowded for many months, and now containing twenty women, has been conducted in a most satisfactory manner. The ladies of the Episcopal church of this city have held weekly religious meetings in this department with much interest and profit to the inmates.

HEALTH.

For information as to the health of the inmates, I refer you to the very complete report of Dr. C. S. Caverly, who, with Dr. Hammond, his able assistant, has been indefatigable in his care of the sick and ailing.

EDUCATION.

The evening school has been maintained with gratifying results, many of the younger men who have been its pupils showing marked improvement and gaining at least the rudiments of an education. A short lecture course was arranged last winter, and the institution is indebted to the Hon. J. C. Baker, Hon. F. A. Field of Rutland, and Rev. C. L. Leonard of Poultney for services gratuitously rendered.

RELIGIOUS SERVICES.

Religious services have been maintained each Sabbath by our chaplain, Rev. E. M. Haynes, and I refer you to his carefully prepared report of the moral condition of the inmates and his efforts in their behalf. For many months during the past year a series of weekly religious

Digitized by Google

meetings for men were conducted under the direction of Mr. Johnson, Superintendent of the Y. M. C. A. of Rutland. While attendance of prisoners was entirely voluntary, but very few failed to attend, and the influence of the meetings for good was very marked. To Mr. E. L. Temple, who delivered a series of lectures on Bible history, the institution and its inmates are greatly indebted.

EXERCISE.

Physical exercises and military drill were introduced last winter and have proven very beneficial, not only as a health measure, but in imparting to the men self-respect, neatness of dress and improved personal appearance generally. A small military band, composed entirely of prisoners, has added greatly to the interest of these exercises. The physical exercises proving so beneficial to the men, were adopted for the women later, and are now part of their daily routine.

In closing, I desire to acknowledge my obligations to Governor Grout for his kindly interest in the institution and its inmates; to the Directors for their aid and counsel on many occasions, especially to Mr. E. C. Tuttle, Chairman, who, as resident Director, was most frequently called upon for advice and direction; to Mr. Richmond, who so ably and acceptably fills the position of Deputy Superintendent, and to all my officers for their loyal support and hearty interest for the good of the institution.

D. L. MORGAN, Superintendent.

Digitized by Google

The small Brick Building shown in upper picture at left, was removed in 1896, and in 1898 the Jail Building extended for Hospital and other purposes.

Digitized by Google

FINANCIAL STATEMENT.

Account of D. L. Morgan, Superintendent, with State of Vermont, covering biennial period from June 30, 1896, to June 30, 1898.

Credit.

Cash on hand June 30, 1896, (as per last report)	$197 87
Cash on hand from State Treasurer (see tables)	32,310 77
Cash received in payment of fines and costs	5,808 56
Cash received for board of U. S. prisoners	1,057 50
Cash received for board of jail prisoners and others	350 74
Cash received from visitors' fees	242 50
Cash received from sale of team	175 00
Cash received from rent of derrick	10 00
Cash received from sales of supplies	722 41
Cash received from sales from greenhouse and farm	226 06
Cash received from supt. mfg. department. Earnings	12,000 00
	53,101 41
Balance on hand unexpended, Act 146 of 1894, as per last report	3,893 41
Interest received on cash in bank for balance of appropriation	227 07
Total	$57,221 89

Debit.

Cash paid for monthly expenses (see table)	$32,310 77
Cash paid to State treasurer, H. F. Field	19,964 77
Cash on hand for general expenses	825 87
	$53,101 41
Cash paid for repairs on hospital, etc., out of the balance of special appropriation	3,689 45
Cash paid State Treasurer, unexpended balance of appropriation	431 03
	$57,221 89

There is due from U. S. government for board of prisoners, quite a sum which will be paid to the superintendent soon.

TABLE OF TIME AND BOARD.

Days board of all persons connected with the institution	115,340
Deduct board of superintendent's family, guards, keepers, etc.	9,687
Net days board of all prisoners	105,653

Digitized by Google

Time of prisoners 105,658 accounted for as follows:

	FOR TWO YEARS. No. of Days Time.
Women prisoners making, repairing and washing clothing and bedding	10,679
Jail prisoners for intoxication, non-disclosure and awaiting trial, (waiting trial) not employed	6,784
Time lost for holidays, Sundays, etc	15,600
Sick in hospital when no shop labor could be performed	3,175
Employed in regular routine work of prison, cooking, cleaning and nursing	4,312
Employed teaming and farm work	3,696
Employed on prison repairs	5,227
Employed in marble shop (see report)	55,299
U. S. prisoners (not employed)	891
	105,658

MONTHLY EXPENSES.

The amount paid for monthly expenses for the entire term of two years, $82,310.77, (see table) represents not only the maintenance of prisoners, but the amount expended in ordinary repairs and improvements and personal property, which has added to the value of the premises and also increased the inventory of the personal property, etc., by $82,310.77, subdivided as follows:

Salary account	$9,324 26
Subsistence account	11,287 52
Clothing account	1,902 88
Regular repair account	2,380 94
Supply account	4,124 49
Fuel and lights account	1,197 43
Expense	1,897 41
Engine repairs	196 34
	$82,310 77

The average cost of subsistence for all connected with the institution has been ten and one-fifth cents per day. Above amount includes all expenses for board of the superintendent's family and keepers, guards, etc.

D. L. MORGAN,
Superintendent.

Digitized by Google

Manufacturing Department.

VERMONT HOUSE OF CORRECTION.

INVENTORY—JULY 1, 1898.

TOOLS, MACHINERY AND OFFICE FIXTURES.

1	Rubbing bed and gearing	$350 00	
1	Emery grinder	30 00	
1	Anvil	18 00	
1	Vise	12 00	
2	Upright drills	80 00	
1	Crane and tongs	55 00	
1	Grindstone and arbor	15 00	
1	Buffer machine	300 00	
	Tools, fixtures, lamps, etc	125 50	
1	Large stove and pipe	25 00	
1	File machine	65 00	
1	Black walnut desk	15 00	
1	Book case and file for papers	5 00	
1	Howe scales	3 00	
1	Wheelbarrow	2 50	
1	Letter press and stand with drawers	10 00	
2	Chairs, 1 stool and step ladder	12 00	
1	Stand	2 00	
1	National cabinet letter file	60 40	
1	Hand drill	7 00	
1	Buffalo forge	20 00	
1	Moulding machine	850 00	
1	Blower for same	40 00	
1	Office safe	60 00	
1	Office roll-top desk	27 00	
1	Storage cabinet	17 50	
			$2,226 90

BALANCE SHEET.

Machinery, tools, office fixtures and furniture, (as per inventory)	$2,226 90	
Supplies (lumber, excelsior, grit, etc.,)	617 64	
Finished marble on hand	8,932 62	
Unfinished marble	8,374 84	
		$20,152 00

Digitized by Google

TOTAL ASSETS.

Inventory of marble stock, shop supplies, machinery, etc	$20,152 00	
Cash paid D. L. Morgan, Supt., for State Treas.	12,000 00	
Coal, supplies and labor for power, heating, cooking and laundry furnished State Supt.	4,251 81	
Notes receivable	764 71	
Accounts receivable	4,746 88	
Cash on hand	392 21	
		$42,307 61

LIABILITIES.

Accounts payable for stock and supplies	$138 73	
Skilled labor—pay roll for June	344 75	
	$483 48	
Net Assets		$41,824 13
Net assets, July 1, 1896, as reported	$32,209 73	
Less cash to State Treasurer and supplies to State Superintendent, as reported	12,235 53	
		$19,974 93
Manufacturing Department—net assets increased		$21,849 93

Average net earnings of men in shop as per inventory, $39\frac{51}{100}$ cents per day, increase of $4\frac{15}{100}$ cents per day.

Average gross daily earnings of men in shop, as per inventory, including power, engineer and overseer, $53\frac{17}{100}$ cents per day, increase of $6\frac{95}{100}$ cents per day over last biennial period.

The old shop contract for labor in 1890 was 25 cents for men sentenced for 20 days and under, and 30 cents for men sentenced for over 20 days. This report shows a better result financially.

STATISTICS.

HOUSE OF CORRECTION, NOT INCLUDING RUTLAND COUNTY JAIL.

Whole number at House of Correction, June 30, 1896	111
Whole number committed to House of Correction during the two years ending June 30, 1898	722
	833
Whole number discharged from the House of Correction during the two years ending June 30, 1898, on account of expiration of sentence, or by payment of fines and costs	676
Whole number discharged by Governor, conditionally	32
Removed by death	1
Removed to insane asylum	7
Escaped	2
Defective mittimus	1
By order U. S. district attorney	2
By order U. S. Commissioners	1
Whole number remaining June 30, 1898	111
Total	833

Of the seven inmates committed to the insane asylum two were returned to the institution cured.

Digitized by Google

STATISTICS OF RUTLAND COUNTY JAIL.

INDEPENDENT OF HOUSE OF CORRECTION.

Whole number in Rutland County jail June 30, 1896	11
Whole number committed during the two years ending June 30, 1898	258
	269
Whole number legally discharged	263
Died	0
Whole number confined in jail June 30, 1898	6
	269

MONTHLY REPORT.

Average number at the House of Correction during the two years ending June 30, 1898.

1896.			1897.		
July	115	26-31	January	152	2-15
August	115	7-31	February	166	21-28
September	109	4-15	March	165	26-31
October	126	10-31	April	150	21-30
November	120	4-15	May	146	1-31
December	148	13-31	June	131	29-30
1897.			**1898.**		
July	139	19-31	January	171	13-31
August	117	18-31	February	151	7-14
September	117	9-30	March	142	15-31
October	120	17-30	April	131	1-15
November	130	17-30	May	124	8-13
December	146	5-31	June	116	5-15
Average 1st year	136	174-365	Average 2nd year	134	155-365

Average daily number of prisoners in House of Correction for first year ending June 30, 1897, 136 174-365.

Average daily number of prisoners in House of Correction for second year ending June 30, 1898. 134 155-365.

Average daily number of prisoners in House of Correction for two years ending June 30, 1898, 135 329-730.

Average daily number of prisoners at the institution, including jail, for two years ending June 30, 1898, 144 533-730.

Average daily number of prisoners in institution, including jail, for two years ending June 30, 1896, 112 13-730.

Increase, 32 520-730, or over 28 per cent.

Average daily number of prisoners in Rutland County Jail for two years ending June 30, 1898, 9 204-730.

Aggregate gain in weight of convicts discharged from House of Correction during the two years ending June 30, 1898, 2,108.

Aggregate loss in weight of convicts discharged from House of Correction during the two years ending June 30, 1898, 444.

The majority of the prisoners gained in weight, which amounted in the aggregate to those 2,108 pounds. A few lost in weight, and those aggregate 444 pounds. This record is kept in all similar institutions in this way throughout the country.

Digitized by Google

STATEMENT SHOWING CRIMES OF CONVICTS AND NUMBER OF EACH CRIME FOR THE TWO YEARS ENDING JUNE 30, 1898.

Intoxication, third offense	34
" first offense	8
" and breach of the peace	8
Selling liquor without U. S. license	8
Selling and furnishing intoxicating liquors	13
Selling and keeping liquor with intent to sell	6
Selling and giving away intoxicating liquor	8
Keeping liquor with intent to sell	42
Furnishing intoxicating liquor	27
Furnishing and giving away intoxicating liquor	1
Selling intoxicating liquor	38
" " " and intoxication	1
" " " and maintaining a nuisance	8
Selling, furnishing and giving away intoxicating liquor	1
Furnishing intoxicating liquor and breach of the peace	2
Keeping a nuisance	6
Using a still unlawfully	1
Obtaining liquor of town agent by false representation	5
Horse stealing	2
Burglary	23
Larceny	51
Petit larceny	39
Grand larceny	17
Larceny and stealing a horse	1
Petit larceny and intoxication	1
Forgery	1
Defrauding hotel keeper	6
Obtaining food and lodging from hotel keeper with intent to defraud same	1
Concealing stolen goods	1
Obtaining money by false pretense	2
Embezzlement	1
Obtaining goods by false pretense	5
Burglary in the night time	2
Receiving stolen goods	3
Aiding in concealment of goods	1
Selling mortgaged personal property without consent of mortgagee	3
Breach of the peace	134
Assault	19
Maliciously throwing coal at R. R. train with intent to injure person thereon	1
Resisting an officer	2
Assault and battery	6
Assault with intent to commit rape	1
Breaking jail	1
Killing deer contrary to law	1
Wilfully and maliciously breaking windows	2
Cruelty to animals	5
Open and gross lewdness	4
Found in bed with a man not her husband with illicit intent	2
Being a common prostitute	2
Bigamy	1
Adultery	9
Keeping a house of ill-fame	3
Being found in bed with a woman with illicit intent	1
Associating and consorting with prostitutes	1
Following the vocation of a prostitute	1
Being found in bed with a married woman	1
Sending obscene letter through the mail	1

Digitized by Google

Being a tramp	150
Keeping a gambling room	1
Loitering about R. R. station	3
Perjury	2
Conveying articles to prisoners contrary to law	1
Arson	1
Refusing to support his wife and breach of the peace	1
" " " " family	1
" " pay R. R. fare	8
Catching black bass and fishing through the ice contrary to law.	1
Sabbath breaking by resorting to game of chance	1
Keeping dogs without a license	2
	722

STATEMENT SHOWING NATIVITY OF HOUSE OF CORRECTION PRISONERS.

Canada	98
Connecticut	9
Colorado	1
California	1
District Columbia	1
Denmark	1
England	20
Finland	3
Germany	12
Illinois	2
Ireland	39
Italy	4
Kansas	1
Kentucky	2
Louisiana	1
Maine	9
Montana	1
Michigan	1
Missouri	2
Minnesota	1
Massachusetts	58
New York	83
New Hampshire	21
New Orleans	1
North Dakota	1
Nevada	1
New Jersey	5
Nova Scotia	3
New Brunswick	2
North Carolina	1
Ohio	5
Pennsylvania	4
Rhode Island	4
Russia	4
Switzerland	1
Sweden	1
Scotland	13
Texas	1
Unknown	6
Virginia	2
Vermont	295
Wyoming	1
	722

Digitized by Google

STATEMENT SHOWING COUNTIES WHERE CONVICTS WERE CONVICTED AND NUMBER FROM EACH COUNTY.

Addison	25
Bennington	33
Caledonia	14
Chittenden	148
Essex	6
Franklin	138
Grand Isle	1
Lamoille	13
Orange	7
Orleans	23
Rutland	122
Washington	68
Windsor	77
Windham	47
	722

EDUCATION.

Read and write	550
Read	25
Could not read nor write	147
	722

SOCIAL CONDITION.

Married	233
Not married	489
	722

SEX.

Number of males	681
Number of females	41
	722

COLOR.

Number of white	704
Number of black	18
	722

STATEMENT SHOWING THE LENGTH OF SENTENCES OF THOSE COMMITTED DURING THE TWO YEARS ENDING JUNE 30, 1898.

From twenty days to one month	10
" one month to two months	64
" two to three months	203
" three to four months	149
" four to five months	61
" five to six months	34
" six to seven months	65
" seven to eight months	6
" eight to nine months	13
" nine to ten months	10
" ten to eleven months	9
" eleven to twelve months	5

Digitized by Google

From twelve to fourteen months	38
" fourteen to sixteen months	1
" eighteen to twenty months	17
" twenty to twenty-two months	1
" twenty-two to twenty-four months	2
" twenty-four to twenty-six months	20
" twenty-eight to thirty months	1
" thirty to thirty-two months	2
" thirty-six to thirty-eight months	7
" forty-two to forty-four months	1
" fifty-two to fifty-four months	1
" Fifty-eight to sixty months	2
	722

STATEMENT SHOWING THE LENGTH OF SENTENCES AND THE NUMBER OF PRISONERS AT THE HOUSE OF CORRECTION JUNE 30, 1898.

From one to two months	3
" two to three months	11
" three to four months	13
" four to five months	11
" five to six months	8
" six to seven months	6
" seven to eight months	1
" eight to nine months	3
" nine to ten months	1
" ten to eleven months	2
" twelve to thirteen months	11
" thirteen to fourteen months	1
" eighteen to nineteen	7
" nineteen to twenty	1
" twenty-two to twenty-three	1
" twenty-four to twenty-five	13
" twenty-eight to thirty	5
" thirty-six to forty	13
" forty-two to forty-four	1
" fifty to fifty-four	2
" sixty to sixty-two	2
Ten years	1
	111

STATEMENT SHOWING THE NUMBER OF TIMES THOSE COMMITTED DURING THE YEARS ENDING JUNE 30, 1898, HAVE BEEN IN THE HOUSE OF CORRECTION.

Number committed	once	535
" "	twice	85
" "	three times	42
" "	four times	25
" "	five times	15
" "	six times	5
" "	seven times	1
" "	eight times	2
" "	nine times	1
" "	ten times	2
" "	fourteen times	1
" "	fifteen times	1
" "	sixteen times	1
" "	eighteen times	1

Digitized by Google

Number committed nineteen times	1
" " twenty times	2
" " twenty-one times	2
" " twenty-two times	
	722

AGES OF HOUSE OF CORRECTION PRISONERS WHEN COMMITTED.

From 14 to 20 years of age	88
" 20 to 30 " "	299
" 30 to 40 " "	179
" 40 to 50 " "	102
" 50 to 60 " "	44
" 60 to 70 " "	10
" 70 to 80 " "	5
	722

STATEMENT OF PRISONERS COMMITTED TO THE RUTLAND COUNTY JAIL AT THE HOUSE OF CORRECTION FOR THE TWO YEARS ENDING JUNE 30, 1898, WITH AGES WHEN COMMITTED.

From 14 to 20 years of age	20
" 20 to 30 " "	50
" 30 to 40 " "	43
" 40 to 50 " "	22
" 50 to 60 " "	17
" 60 to 70 " "	3
" 70 to 80 " "	2
	157

SEX OF RUTLAND COUNTY JAIL PRISONERS.

Males	149
Females	8
	157

COLOR OF RUTLAND COUNTY JAIL PRISONERS.

White	155
Black	2
	157

NATIVITY OF RUTLAND COUNTY JAIL PRISONERS.

Canada	7
China	1
England	4
Germany	1
Illinois	1
Italy	2
Ireland	11
Massachusetts	7
Maine	1
Minnesota	1
New York	20

Digitized by Google

New Hampshire	4
Not known	1
New Jersey	1
Pennsylvania	2
Russia	1
Scotland	1
Sweden	2
Vermont	89
	157

Digitized by Google

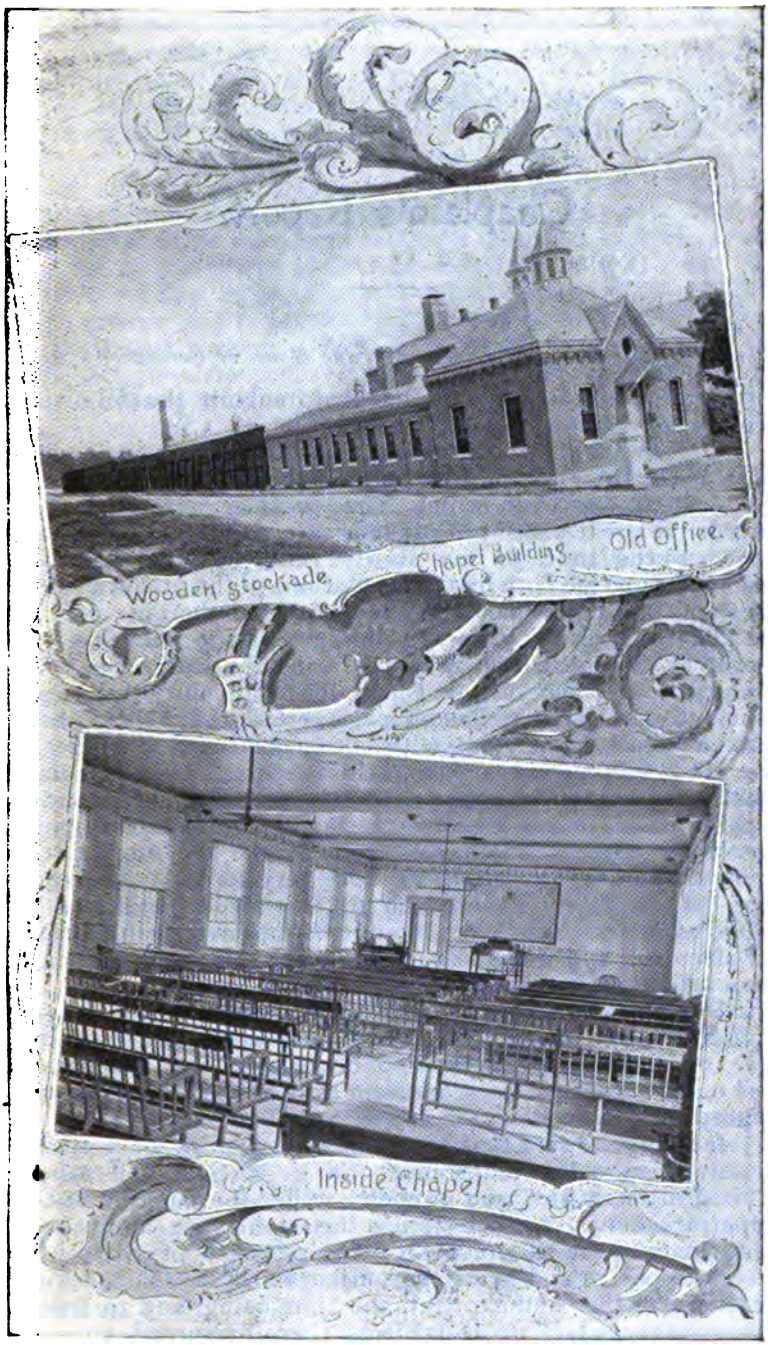

The building in upper picture represents Old Chapel before additions of two stories for Hospital and Dining Room.

Digitized by Google

Chaplain's Report.

The Honorable Board of Directors of the House of Correction:

GENTLEMEN:—I have the honor to submit the following report:

Well aware that no formal report will add to your knowledge of the Chaplain's duties or the nature of his services in the institutions over which you preside, nevertheless it affords me great pleasure thus to assure you that I have, it is hoped, to the limit of my ability, fulfilled the obligations enjoined upon me both by the regulations of the prison authorities and the requirements of those confined therein.

That a public or general religious service shall be observed at least once each Sabbath during the year, seems to be the principal office of the Chaplain. This duty has been cheerfully undertaken, and chapel exercises have been held regularly each Lord's day, with but one omission, during the whole biennial period covering this report. This is somewhat remarkable, since the prison, in consequence of extended repairs, amounting to a reconstruction in several departments, has been without a chapel from March to August the present year, and it has been necessary to hold the meetings out of doors, under such extemporized conditions as could be made. Yet these arrangements have been entirely satisfactory, and for most of the time the elements have been propitious.

During the past winter months the prisoners have been invited to meet in the chapel for a mid-week religious service, one evening in the week, and although the attendance was made voluntary, most of them availed themselves of the opportunity to exchange their quarters for this service.

It should be said that these meetings were held under the direction of Mr. Johnson of the Y. M. C. A. and others invited to assist him, and of course under the sanction of the Superintendent. At such times the men were allowed to participate to the extent of reciting passages of Scripture, pieces of poetry and prose appropriate to the occasion, asking questions of the conductor for the time being, and to freely express themselves upon subjects there presented, and occasionally relating parts of their own experience.

Digitized by Google

At suitable times, also, during the winter evenings, the Superintendent has secured the services of gentlemen to deliver lectures to the prisoners upon topics of a practical nature and of current interest. These lectures have been favorably received, often receiving great attention among them, and no doubt they were benefited by them. Probably the directors, as well as the general public, will heartily approve of these moral and religious instructions given to the inmates of the House of Correction, although they may not apprehend any large or specific results to follow. Surely such earnest and benevolent efforts ought not wholly to fail in their high purpose. And it is firmly believed that the influence thus exerted, reinforced as it is by the entire system of treatment received during the period of the prisoners' detention, through the directors and the prison officials, will not be wholly void of beneficent effects.

Some tokens of good have now and then appeared to afford encouragement to continue in this kind of work. As, for instance, in several cases those who have been visited in their cells, those who have been seen after their release, and others who have been heard from through reports of their friends and their own correspondence have not only expressed a strong desire, but apparently a resolute purpose to reform. The language of their resolutions has been: "Oh, sir, I shall take your advice and avoid the liability of coming here again. I shall surely try to be a better man." At least six within my knowledge during the present year, their time having expired, have enlisted in the military service of the United States, and one in the navy. Others have found good positions in the city or elsewhere, and are doing well.

I am deeply impressed with the judiciousness and the importance of the discipline of the institution under its present management. I believe that its tendency throughout is to constrain those temporarily confined here toward a higher sense of manhood and good citizenship.

It has become the custom here to observe Fasts, Memorial and Thanksgiving days (annual and special) Fourth of July, Christmas and Easter seasons, by ceremonies intended to bring before and impress upon the mind, the thoughts and sentiments they are each designed to perpetuate.

In connection with religious services on Thanksgiving, the Superintendent has furnished a dinner for the people detained here, consisting of a choice and wholesome variety of food, differing in quality from the regular prison fare, and in abundant quantities, when they have been set down together and served as guests. The occasions have been made to resemble, as much as possible, the good old New England festival.

The Fourth of July is a day entirely given up to amusements. The prisoners are excused from work, and in addition

Digitized by Google

to a dinner furnished and served in the same manner as above described, they have been allowed to engage in sports and competition games in which the winners receive a prize, and in recreations not unlike those in which many of them would find enjoyment were they free from all restraint.

The Christmas season is observed in a manner calculated to recall its sacred and joyful significance to the world.

The new chapel is now completed and in all respects is a great improvement over the low, dingy room formerly occupied for religious services. The new room is situated on the second floor of the reconstructed building, is light and airy, finished in natural woods, furnished with windows of tinted glass, and is ample in its dimensions, with accommodations for visitors, of whom there are many, who usually attend our Sabbath service. The chapel has also been supplied with a new organ.

On the occasion of its dedication several of the clergymen of the city and others were present and participated in the public ceremonies, and many of the people of Rutland and vicinity were in attendance.

As an improvement with decided moral tendencies, permit me to bear testimony to the great usefulness of a system of calisthenics and military drill, recently introduced here, and now daily practiced by the men. Aside from the healthfulness of the exercise, they stimulate pride, tend to a more dignified deportment and manful exertion. It is believed that they greatly relieve the dull monotony of confinement and relax the strains of labor, and the good effects of this discipline upon the spirits of the men are apparent, both in their manners and behavior.

It gives me great pleasure to acknowledge the uniform kindness of your board, the courtesy and constant co-operation of the Superintendent, the Deputy Superintendent and their assistants, without which there would be little encouragement or hope of success in my religious office and ministrations.

I am, gentlemen, with great respect,

Your obedient servant,

E. M. HAYNES, Chaplain.

Digitized by Google

Death of G. N. Eayres, Former Superintendent of the House of Correction.

George Nelson Eayres died at 9 o'clock Saturday night, November 13, 1897, after a short illness.

Mr. Eayres was born in Rutland, December 12, 1824. He married Almira A. Allen on September 19, 1849, and moved to Pittsford in 1855. He bought what is known as the Hitchcock farm, where he lived for over twenty years. He acted as selectman of Pittsford for five terms between the years of 1868 and 1895. He also represented the town of Pittsford in the legislature of 1876. He moved to Rutland in 1877. After an extended visit in the West, chiefly in Wisconsin, where he had business interests, he returned to Rutland and in 1878 he received the appointment of superintendent of the House of Correction, which place he held for nearly fifteen years, until May 1, 1893. Mr. Eayres was a Republican. He was deacon of the Congregational church of Pittsford for several years.

Digitized by Google

Physician's Report.

To the Directors of the House of Correction:

GENTLEMEN:—I have the honor to submit herewith my biennial report of the sanitary condition of the House of Correction and the Rutland County Jail, and of the health of the prisoners.

The principal facts in regard to the sickness that has occurred at this institution from July 1, 1896, to June 30, 1898, will be found in the subjoined table.

Disease.	No. cases. Males.	No. cases Females.
Tonsilitis, acute	33	1
Diphtheria	7	1
Pharyngitis, acute	10	
Tonsilitis and pharyngitis	1	1
Coryza, acute	16	
Ophthalmia, acute	1	
Ophthalmia, chronic	2	
Foreigh body in eye	4	
Ulcer of conjunctiva	1	
Iritis, rheumatic	1	
Fibroma of eyelid	1	
LaGrippe	12	
Otitis medea, acute	5	
Otitis medea, chronic		1
Tic douloureux	4	1
Laryngitis, acute		1
Bronchitis, acute	7	1
Bronchitis, chronic	1	
Bronchitis, subacute	3	1
Pleurisy, acute	3	1
Pleurisy, chronic	1	
Pneumonia, acute lobar	1	
Asthma	4	
Phthisis, pulmonary	9	1
Tuberculosis, acute miliary	1	
Adenitis, tubercular	2	
Arthritis, tubercular	1	
Dilatation of heart	4	
Tobacco heart	2	
Pericarditis, acute	1	

Digitized by Google

Valvular disease of heart	1	
Endocarditis, rheumatic	1	
Malaria	2	
Measles	12	2
Typhoid fever	2	1
Stomatitis	1	
Cholera morbus	17	
Diarrhoea, acute	18	
Diarrhoea, chronic	1	
Dysentery	3	
Constipation	4	
Dyspepsia	16	
Jaundice, catarrhal	1	
Indigestion, acute	7	
Hemorrhoids	4	1
Pruritus ani	1	
Fistula and warts, anal	1	
Appendicitis	2	
Peritonitis		1
Tape worm	1	
Rheumatism, acute articular	5	2
Rheumatism, chronic articular	11	
Rheumatism, gonorrheal	1	
Rheumatism, muscular	12	1
Bright's disease	1	
Cystitis, acute	1	
Cystitis, gonorrheal	1	
Sciatica	4	
Poliomyelitis, acute anterior	1	
Convulsions, from impacted feces	1	
Insomnia	4	
Hysteria		1
Spastic paraplegia	1	
Neurasthenia	1	
Nervousness, cigarettes	1	
Epilepsy	8	
Morphinism	1	
Melanholia	3	
Dementia	4	1
Alcoholism, acute	2	
Alcholism, chronic	3	
Anaemia		1
Gonorrhea	15	
Syphilis	3	1
Chancroids	1	1
Balano, posthitis	1	
Stricture of urethra	1	
Herpes of genitals	1	
Phimosis	1	
Varicocele	3	

Digitized by Google

Eczema	2	1
Urticaria	3	
Pediculosis	1	
Dermatitis, acute	1	
Onychia	3	
Cellulitis	2	
Cellulitis, abscess		1
Phlebitis		1
Varicose ulcer	2	
Traumatic ulcer	3	
Frost bite	1	
Hernia, inguinal	1	
Suppurative arthritis	1	
Sprained ankle	3	
Bruised arm	1	
Shot in hand	1	
Scalp wound	1	
Lacerated wound	1	
Wounds of neck and face, suicidal	1	
Bruised toe	2	
Contused scalp	1	
Necrosis of jaw	1	
Dislocation of finger	1	
Punctured wound of foot	1	
Infected wounds	2	
Fracture of finger	1	
Bruised thumb	1	
Endometritis		1
Oophoritis		1
Premature labor		1
Total	356	29

There has been but one death among the prisoners, that of Tom Jones, who died of acute miliary tuberculosis, July 20, 1897, after being in the institution only 20 days. An infant, prematurely born here, died after about 3 weeks.

The following prisoners have been given conditional pardons on account of sickness:

Horace Blanchard, discharged Nov. 23, 1896.
Timothy O'Mara, discharged Jan. 19, 1897.
E. L. White, discharged Feb. 5, 1897.
Dennis Nash, discharged Feb. 27, 1897.
Perley Baker, discharged April 28, 1867.
Susan J. Hunter, discharged Nov. 4, 1897.

All these had incurable diseases and it was better for both the institution and themselves that they be discharged.

Digitized by Google

The following have been sent to the Waterbury Insane Asylum:

Charles Harris, April 15, 1897.
John Atherton, May 25, 1897

Returned cured, Aug, 30, 1897:

William Knight, July 30, 1897.
Richard Carroll, Sept. 7, 1897.

Returned cured, Nov. 29, 1897:

Lewis Coutnoir, Sept. 25, 1897.
Arthur J. Allen, April 20, 1898.
Millie Wilson, Aug. 25, 1896.

The number of cases of sickness has increased somewhat since the last biennial pediod. During that period there were 351 cases recorded, while the above table sums up 385. A comparison of different classes of ailments for the two periods throws some light on the causes of the increase.

During the period of 1895-96, there were 59 cases of acute disease of the digestive organs; and during the period 1897-98, there were 65 cases in this class.

During the first period there were 34 cases of infectious disease, and during the second, 71.

During the first period there were 69 cases of diseases usually attributable to exposure, such as colds, bronchitis and rheumatism, and during the second, 77.

Of venereal diseases, during the first period there were 34 cases, and during the second, 24.

Of injuries requiring surgical treatment, there were during the first period, 18 cases, and during the second 21. Most of the injuries in both periods were such as will occasionally occur among laboring men.

Prisoners are frequently committed with wounds of various kinds. The most serious wounds we have been called upon to dress were incised wounds of the face and neck, which were self-inflicted, and an infected punctured wound of the hand which resulted in the loss of a finger.

There was a marked falling off in the prevalence of LaGrippe in the last period. The comparisons above made are instructive; there was a slight increase in the prevalence both of diseases of the digestive organs and of those due to exposure. There have been several sudden outbreaks of cholera morbus and intestinal disease, such as comes from improper food or drink. The food of the institution is still prepared by prisoners. Its quality, as bought, is good, and I have taken pains to examine frequently the general condition of the kitchen and the cleanliness of both it and the men employed there. It has not been possible to trace the outbreaks spoken of to the food and I am sure the kitchen arrangements are now as good as is possible while the work is wholly entrusted to the prisoners.

Digitized by Google

In this connection, however, I must repeat my recommendation of last year, that a kitchen superintendent or experienced cook be employed from outside, who shall have full authority over this department of the prison and who shall be held responsible for its cleanliness and general condition, as well as for the food prepared there. There was a suspicion that the outbreaks mentioned came from impure water, inasmuch as they coincided with a turbid condition of the water drawn from the House of Correction faucets. The water supply of the institution comes from the blind end of a city main, and there is a deposit here of dirt and iron rust which is plainly visible whenever the end is "blown off." Some plan should be devised by which this pipe may have a constant circulation through it, or the supply should be taken from another main.

The comparisons made show also a slight increase in the number of cases of colds, bronchitis and catarrhal affections. I know of no way in which these complaints can be avoided, and I presume they will prevail to some extent whatever the employment of the inmates.

It will be noticed that there was a marked increase in the prevalence of the infectious diseases, especially of phthisis, diphtheria and measles. Each of these is due to a specific germ, each is contagious, and neither arises de novo. The original cases were imported, of course, but *when* is uncertain. Once in such an institution, they stay for an indefinite period, unless the most perfect hygienic conditions prevail, and the cases are isolated from the other inmates until every trace of the disease has disappeared. With these facts in mind we have taken extraordinary precautions with diphtheria and measles and have quarantined each until there was no possible danger of their infecting others. There is always the possibility, however, that others may have been exposed before the discovery of the disease, and that the corridors or shop may have been infected with some of the expectorated matter before the case was quarantined. The corridors and cells occupied by these patients have always been carefully cleaned and disinfected, of course, after the cases have been discovered, but the difficulties in the way of adequate disinfection are increased by the fact that the patient may have left infected matter in the shop or elsewhere, and in places that defy absolute disinfection. Defective ventilation and crowding make it especially difficult to manage these infections in such an institution. Impure air enchances the danger to others who are confined with those sick with these diseases, and especially if with this, we have overcrowding. The ventilation of the cells here is provided for, and, while it is very questionable if the present provisions for this are adequate, still they are an improvement over no ventilation. There should be instituted a com-

Digitized by Google

plete system of ventilation, which should include corridors, hospital and jail-room under the direction of a competent and experienced engineer. As to overcrowding, it is sufficient to say that there have been, at times in the past two years, over forty more prisoners than there was cell room for. To meet this condition two men have been placed in a cell, unoccupied rooms on the second floor have been provided with bunks and even worse crowded than the cells, and unoccupied hospital beds have been utilized. Such a condition of things should not be allowed to occur again; it goes without saying that it is generally unhealthy and that it is especially favorable to the spread of infectious disease.

Measures should be taken at once to anticipate the influx of prisoners that comes quite regularly with cold weather. It is utterly impossible to prevent the appearance here occasionally of these infections, diphtheria, measles and consumption, and some of the conditions that render them especially dangerous and difficult to stamp out are those alluded to above.

The House of Correction is being improved and enlarged, at the present time, with a view of giving more convenient chapel accommodations, adding a dining room and a hospital. These changes are necessary and will be an advantage to the health of the inmates in at least two particulars; the dining room, continguous to the kitchen, will allow the prisoners to be fed more systematically and orderly, and will dispense with the unwholesome necessity of conveying their food and eating utensils to their cells; the new hospital will furnish much-needed room for the proper isolation and care of the sick. This institution is a reformatory of broken physical constitutions as well as bad morals. There will always be a large sick list here, on account of the antecedents of the great majority of the inmates, and the frequent changes in the population. The hospital is a very important adjunct of the institution, and the new accommodations, when properly equipped with modern appliances, will meet an urgent demand.

I must commend the system of daily military drills, instituted here the past year, as sure to be of benefit to the health of the prisoners, as well as beneficial in other ways.

The officials of the institution are entitled to much credit for their devotion to their varied duties. and espcially to the comfort and health of the prisoners. They have invariably rendered every assistance possible in the care and treatment of the sick.

My acknowledgments are due Dr. S. W. Hammond and Dr. W. W. Townsend for their efficient professional aid in caring for the health of the prisoners.

Respectfully submitted,

CHARLES S. CAVERLY, M. D.,

Prison Physician.

Digitized by Google

Teacher's Report.

To the Directors of the Vermont House of Correction:

GENTLEMEN:—I hereby present my report as teacher of evening school for the two years ending July 1st, 1898.

The average attendance for the winter months has been twenty-five, for the summer months twenty-one, and for the entire term, twenty-three.

Most of the inmates of this institution are deficient, and many are very illiterate, some not even knowing their letters.

The school is composed largely of the young men of both classes.

The majority make fair progress, while some learn rapidly and make an excellent school record.

A young man was recently discharged able to compose an excellent letter, who did not know the alphabet on entering the school twelve months previously.

The branches taught are reading, writing, spelling, United States history, arithmetic, and have taught three inmates bookkeeping.

The benefits of the physical exercises have been very noticeable among the scholars, their voices growing stronger and clearer, and all manifest greater interest and disposition to study.

I sincerely hope the time will come when the young men of this institution may have more time to devote to study, so many are mere boys and sadly in need of mental and moral training to become good men and good citizens.

The newly finished white walls and electric lights are a great improvement, and have added much to the comfort and convenience of the schoolroom.

Thanking all for their hearty co-operation,

I am,

Respectfully,

H. M. CHATTERTON,

Teacher.

Digitized by Google

Digitized by Google

VERMONT HOUSE

NUMBER OF COMMITMENTS DURING

Number.	NAME.	Age.	Offense.	Date of commitment.
1	Sabin Marcott	26	Burglary	July 2, 1896
2	Chas. F. Hastings	36	Breach of the peace	July 6, 1896
3	Phineas Young	50	Larceny	July 6, 1896
4	O. Buckley	21	Defrauding hotel keeper	July 9, 1896
5	Geo. Rital	39	Defrauding hotel keeper	July 9, 1896
6	Fred. Field	22	Defrauding hotel keeper	July 9, 1896
7	Geo. Durant	24	Selling liquor without U. S. license	July 8, 1896
8	Oliver Latour	40	Breach of the peace	July 10, 1896
9	Daniel Guiltman	55	Open and gross lewdness	July 13, 1896
10	Patrick McGrath	61	Giving away intoxicating liquors	July 14, 1896
11	Frank Fredericks	36	Intoxication	July 14, 1896
12	Richard Carroll	20	Larceny	July 17, 1896
13	Edw'd E. Vanderpool	40	Intoxication and breach of the peace	July 16, 1896
14	Michael Maloney	36	Being a tramp	July 16, 1896
15	Jas. Alexander	34	Breach of the peace	July 23, 1896
16	Walter Steady	19	Selling and furnishing intoxicating liquors	July 24, 1896
17	Kate Mitchell	24	Intoxication	July 24, 1896
18	Henry Daley	35	Breach of the peace	Aug. 1, 1896
19	Jerry Sheehan	45	Being a tramp	Aug. 5, 1896
20	John F. Davis	36	Petit larceny	Aug. 5, 1896
21	Belle Flint	20	Breach of the peace	Aug. 6, 1896
22	Robert O'Neil	29	Selling and giving away intoxicating liquors	Aug. 10, 1896
23	Nellie Kelly	34	Breach of the peace	Aug. 11, 1896
24	Myrtie Williams	16	Being a common prostitute	Aug. 11, 1896
25	Mark Thomas	25	Concealing stolen goods	Aug. 12, 1896
26	Henry Cota	17	Breach of the peace	Aug. 13, 1896
27	Chas. Godfrey	40	Keeping liquor with intent to sell	Aug. 14, 1896
28	Fred. Dudley	40	Larceny	Aug. 18, 1896
29	J. H. Moore	40	Obtaining money by false pretense	Aug. 24, 1896
30	Harry Wheeler	27	Assault	Aug. 28, 1896
31	Ruben Bronson	18	Breach of the peace	Aug. 28, 1896
32	Michael Bronson	21	Breach of the peace	Aug. 28, 1896
33	John Stewart	35	Keeping liquor with intent to sell	Aug. 25, 1896
34	Patrick McDon'ough	30	Intoxication	Aug. 30, 1896
35	Oliver Parizo	41	Breach of the peace	Aug. 29, 1896
36	Grovanni Taznari	45	Being a tramp	Aug 31, 1896
37	Patrick Murphy	22	Loitering about R. R. station	Sept. 3, 1896
38	Guy Seaver	32	Furnishing intoxicating liquor	Sept. 4, 1896
39	Hans Rasmussen	28	Breach of the peace	Sept. 9, 1896
40	Michael Murphy	26	Breach of the peace	Sept. 7, 1896
41	Geo. Provost	29	Breach of the peace	Sept. 10, 1896
42	Emma Holmes, alias Friend.	32	Bigamy	Sept. 12, 1896
43	A Doby	24	Obtaining goods by false pretence	Sept. 14, 1896
44	John Welch	24	Intoxication	Sept. 15, 1896
45	Edward Tennien	22	Burglary	Sept. 14, 1896
46	Chas E Kolm	31	Furnishing intoxicating liquor	Sept. 16, 1896
47	Belle Stevens	29	Adultery	Sept. 17, 1896
48	Andrew Daniels	29	Keeping liquor with intent to sell	Sept. 19, 1896
49	Ephraim B. Clark	30	Larceny	Sept. 18, 1896
50	Edmond Miles	57	Selling and keeping intoxicating liquor	Sept 23, 1896
51	Benj. Bonett	17	Larceny	Sept. 25, 1896
52	Geo. Adams	38	Breach of the peace	Sept. 25, 1896
53	Benard Gorman	26	Breach of the peace	Sept. 26, 1896
54	Daniel J. Adams	36	Intoxication	Sept. 26, 1896
55	Geo. F. Noyes	37	Breach of the peace	Sept. 27, 1896
56	Geo. W. Squiers	36	Intoxication	Sept. 24, 1896
57	Chas. Evans	20	Larceny	Sept. 29, 1896
58	Thomas Murphy	22	Breach of the peace	Sept. 29, 1896
59	Patrick McGary	42	Breach of the peace	Oct. 2, 1896
60	Rollin Schollar	28	Breach of the peoce	Oct. 3, 1896
61	Walter Martin	52	Selling and furnishing intoxicating liquor	Oct. 3, 1896
62	Thomas O'Brien	60	Tramp	Oct. 6, 1896
63	Bartley Sheridan	23	Throwing coal at R. R. train maliciously with intent to injure persons thereon	Oct. 5, 1896

Digitized by Google

OF CORRECTION.

THE 24 MONTHS ENDING JUNE 30, 1898.

TERM OF SENTENCE. Years.	Months.	Days.	Date of Discharge.	Number of days deducted.	Amount of fine paid.	Manner of Discharge.
	3 cst. $11 85		October 2, 1896			
	3 cst. $11 21		September 26, 1896	10		
		75	September 9, 1896	10		
		93	September 28, 1896	5	$2 54	
	1	102	August 9, 1896	5	21 84	
		98	July 11, 1896	..	30 54	
	1 costs $100		August 18, 1896	...	.....	By order U. S. commissioners.
		78	September 16, 1896	10		
1	costs $10 60		May 24, 1897	50		
		105	July 18, 1896	...	38 27	
		75	September 17, 1896	10	.....	Nov. 29, '97, dis. ord. dir. Dec. 8, '97
1½			September 7, 1897	.	....	Taken to Wat'bury Asyl'm, retur'd
		208	November 28, 1896	....	....	Conditional discharge by Gov.
	6		December 22, 1896	25		
		99	October 26, 1896	5	1 15	
		111	October 28, 1896	15		
		75	September 27, 1896	10		
		68	September 28, 1896	5		
	6		January 11, 1897	25		
		100	November 2, 1896	5	2 85	
		84	October 19, 1896	10		
		308	October 23, 1896	10	78 11	
		88	November 7, 1896			
		75	October 15, 1896	10		
		75	October 16, 1896	10		
		72	October 14, 1896	10		
		102	November 7, 1896	10	3 24	
		357	June 11, 1897	45	5 00	
	ct. $17 31 &	20	September 13, 1896			
1	costs $6 11		July 9, 1897	50		
		86	November 6, 1896	10	2 11	
		86	November 6, 1896	10	2 11	
		90	November 13, 1896	10		
		60	October 24, 1896	5		
		68	October 26, 1896	5		
	6		February 3, 1897	25		
		69	November 3, 1896	8		
		110	December 21, 1896		85	
		36	October 10, 1896			
		15	September 22, 1896			
		111	December 15, 1896	15		
1			September 12, 1897			
		78	November 21, 1889	10		
		60	November 9, 1896	5		
2			February 5, 1898	....	.....	Conditional discharge by Gov.
		168	February 11, 1897	20		
	6		March 17, 1897			
		80	October 19, 1896			
	8 ct. $25 00		December 8, 1896	10		
	30 & 158		October 23, 1896	5	37 43	
	9 cst. $12 00		May 21, 1897	35		
	3 cst. $19 51		December 15, 1896	10		
		63	November 23, 1896	5		
		75	November 30, 1896	10		
		188	January 30, 1897	20	13 45	
		20	October 14, 1896			
1	costs $6 11		August 10, 1897	50		
		66	November 29, 1806	5		
	2		November 27, 1896	5		
		219	October 21, 1896		67 41	
		1095	February 17, 1897	....	.....	Conditional discharge by Gov.
	6		March 12, 1897	25		
2			December 27, 1897	...	.. ..	Conditional discharge by Gov.

Digitized by Google

NUMBER OF COMMIT

Number.	NAME.	Age.	Offense.	Date of commitment.
64	James P. Herndon	28	Petit larceny	Oct. 6, 1896
65	Leroy Kent	18	Burglary	Oct. 6, 1896
66	William Nash	26	Burglary	Oct. 6, 1896
67	John Bowen	46	Petit larceny	Oct. 6, 1896
68	R. Ernest Whitw'rth.	2[illegible]	Petit larceny	Oct. 6, 1896
69	Timothy O. Clifford	35	Selling and furnishing intoxicating liquors	Oct. 5, 1896
70	Roscoe Woodward	58	Petit l arceny	Oct. 2, 1896
71	John Manson	32	Breach of the peace	Oct. 7, 1896
72	Harvey Ballard	19	Larceny	Oct. 7, 1896
73	Barney Farr	41	Selling liquor without U. S. license	Oct, 7, 1896
74	John P. Kaley	18	Petit larceny	Oct. 10, 1896
75	John Lashaway	21	Petit larceny	Oct. 10, 1896
76	John Kane	22	Petit larceny	Oct. 10, 1896
77	Joseph Croto	18	Petit larceny	Oct. 10, 1896
78	Francis Ward	33	Resisting an officer	Oct. 12, 1896
79	James Lynch	21	Being a tramp	Oct. 12, 1896
80	Chas. Raymond	25	Being a tramp	Oct. 12, 1896
81	Frank McDermott	22	Being a tramp	Oct. 12, 1896
82	Harry Williams	20	Being a tramp	Oct. 12, 1896
83	Owen Henderson	23	Disturbing the peace	Oct. 12, 1896
84	Peter Mault	36	Breach of the peace	Oct. 16, 1896
85	Oliver Belville	33	Breach of the peace	Oct. 15, 1896
86	James H. Judd	25	Larceny	Oct. 16, 1896
87	Geo. Rital	38	Keeping liquor with intent to sell	Oct. 16, 1896
88	James Battles	24	Furnishing and giving away intoxicating liq.	Oct. 9, 1896
89	John E. Malone	24	Furnishing and giving away intoxicating liq	Oct. 9, 1896
90	Peter Jepson	26	Furnishing and giving away intoxicating liq.	Oct. 9, 1896
91	James Trainer	45	Furnishing intoxicating liquor	Oct. 19, 1896
92	Chas. O'Leary	23	Breach of the peace	Oct. 19, 1896
93	William Sims	23	Being a tramp	Oct. 20, 1896
94	Dan Profit, Jr	23	Petit larceny	Oct. 20, 1896
95	John Dalton	24	Assault	Oct. 20, 1896
96	W. Riley	23	Petit larceny	Oct. 21, 1896
97	Chas. Badger	23	Selling intoxicating liquor	Oct. 22, 1896
98	Chas. Wait	29	Breach of the peace	Oct. 22, 1896
99	Mary Wood	48	Breach of the peace	Oct. 22, 1896
100	Ida Belle Davis	19	Breach of the peace	Oct. 22, 1896
101	Patrick Connell	16	Loitering about R. R. station	Oct. 26, 1896
102	Oliver Latour	40	Selling intoxicating liquor and intoxication	Oct. 27, 1896
103	W. Jones	37	Defrauding hotel keeper	Oct. 27, 1896
104	W. Cook	24	Intoxication	Oct. 27, 1896
105	Lewis St. Peters	17	Petit larceny	Oct. 27, 1896
106	Walter Smith	21	Tramping	Oct. 28, 1896
107	W. Stevenson	42	Selling and keeping intoxicating liquors	Nov. 3, 1896
108	W. Bissette	40	Larceny	Nov. 7, 1896
109	Antoine Pecor	32	Larceny	Nov. 7, 1896
110	W. Doody	40	Assault	Nov. 7, 1896
111	Harry Ford	20	Being a tramp	Nov. 12, 1896
112	C. H. Wood	24	Obtaining food of hotel proprietor with intent to defraud	Nov. 13, 1896
113	W. Seeley	35	Being a tramp	Nov. 16, 1896
114	Sabin Marcott	26	Breach of the peace	Nov. 16, 1896
115	Roy S. Stroymi'gh'm	24	Larceny	Nov. 17, 1896
116	Chas. Fredericks	35	Being a tramp	Nov. 17, 1896
117	John Shannon	52	Intoxication	Nov. 17, 1896
118	W. McGravey	36	Keeping intoxicating liq. with intent to sell	Nov, 17, 1896
119	Vernon P. Clark	25	Furnishing intoxicating liquor	Nov. 18, 1896
120	W. W Seward	36	Grand larceny	Nov. 19, 1896
121	Joseph L. Julius	17	Larceny	Nov. 19, 1896
122	W. Marshall	32	Being a tramp	Nov. 20, 1896
123	Almira Nantelle. aliias Prince.	31	Keeping a house of ill fame	Nov. 21, 1896
124	Henry Williams	38	Breach of the peace	Nov. 21, 1896
125	Ed Medor	34	Selling intoxicating liquor	Nov. 20, 1896
126	Lawrence Butler	21	Breach of the peace	Nov. 23, 1896
127	Bernard Gorman	26	Breach of the peace	Nov. 23 1896
128	Foster S. Dana	51	Assault	Nov. 24, 1896
129	James Conlin	42	Breach of the peace	Nov. 24, 1896
130	Charles Clark	26	Selling and furnishing intoxicating liquor	Nov. 24, 1896

Digitized by Google

MENTS, ETC.— *Continued.*

Term of Sentence.			Date of Discharge.		Number of days deducted.	Amount of fine paid.	Manner of Discharge.
Years.	Months.	Days.					
	3		December	27, 1896	10		
2			June	28, 1898	100		
2			June	28, 1898	100		
	3		December	27, 1896	10		
	3		December	27, 1896	10		
		30 & 265	November	4, 1896	....	85 50	
		96	December	27, 1896	10		
		30 & 84	January	14, 1897	15		
2			June	29, 1898	100		
Fine $100.00, & 30			November	6, 1896	....	.....	Held in Rutland Co. jail on exec.
	3		December	31, 1896	10		
	3		December	31, 1896	10		
	3		December	31, 1896	10		
	3		December	31, 1896	10		
	6		March	28, 1897	20		
	6		March	28, 1897	20		
	6		March	18, 1897	25		
	6		March	18, 1897	25		
	6		March	28, 1897	15		
		66	December	12, 1896	5		
		108	January	17, 1897	15		
		92	November	30, 1896	5	13 71	
	3		January	6, 1897	10		
	1		November	15, 1897			
	15 & 537		October	24, 1896	....	179 66	
	15 & 1080		October	24, 1896	....	397 04	
	15 & 1080		October	24, 1896	....	409 24	
		69	December	19, 1896	8		
		81	December	29, 1896	10		
	6		March	26, 1897	25		
	2 ct. $17 13		December	15, 1896	5		
		114	January	27, 1897	15		
		102	January	21, 1897	10		
		327	June	28, 1897	40	12 68	
		64	December	20, 1896	5		
		64	December	25, 1896			
		64	December	25, 1896			
		81	January	5, 1897	10		
		30 & 413	November	14, 1897	60		
		75	January	10, 1897			
		90	January	15, 1897	10		
	3 cst. $7 31		January	17, 1897	10		
	6		April	3, 1897	25		
	8	228	December	8, 1897	65		
	3 cst. $8 28		February	2, 1897	5		
	3		January	28, 1897	10		
1	costs $55 00		September	18, 1897	50		
	6		May	12, 1897			
					5		
		132	December	19, 1896	25	30 69	
	6		April	21, 1897	15		
		111	February	20, 1897	10		
		78	January	24, 1897	10		
	6		April	22, 1897	25		
		60	January	11, 1897	5		
		30	December	17, 1896			
		69	December	26, 1896	5	9 2	
	9 cost $8 51		July	15, 1897	35		
		81	January	29, 1897	10		
	6		April	25, 1897	25		
2			August	2, 1897	..	.....	Conditional discharge by Gov.
		99	February	18, 1897	10		
		30 & 54	December	20, 1896		16 33	
		96	February	22, 1897		1 89	
		317	May	27, 1897	30	87	
	4 cst. $32 50		March	9, 1897	15		
	4		March	9, 1897	15		
	4	495	March	9, 1897	15	165 68	

Digitized by Google

NUMBER OF COMMIT

Number.	NAME.	Age.	Offense.	Date of commitment.
131	George Tosney	21	Selling int. liq. and maintaining a nuisance	Nov. 24, 1896
132	Matilda Sharkey	59	Breach of the peace	Nov. 25, 1896
133	Will German	34	Being a tramp	Nov. 25, 1896
134	John McCarty	26	Being a tramp	Nov. 25, 1896
135	Fred A. Webber	45	Grand larceny	Nov. 21, 1896
136	John Brown	28	Grand larceny	Nov. 21, 1896
137	Edward Chiott	42	Keeping liquor with intent to sell	Nov. 25, 1896
138	Alexander Martin	22	Breach of the peace	Nov. 30, 1896
139	Emma Ellis	24	Keeping liquor with intent to sell	Dec. 2, 1896
140	Daniel Prince	53	Selling intoxicating liquor	Dec. 2, 1896
141	James Smith	51	Selling intoxicating liquor	Dec. 3, 1896
142	Albert Porter	20	Assault	Dec. 3, 1896
143	D. H Schinahan	23	Grand larceny	Nov. 21, 1896
144	Dennis O'Shea	47	Furnishing intoxicating liquor	Dec. 4, 1896
145	Timothy Mora	76	Selling and keeping intoxicating liquor	Dec. 8, 1896
146	Edward Breen	60	Petit larceny	Dec. 8, 1896
147	Henry Davis	29	Being a tramp	Dec. 9, 1896
148	Thomas Marlow	20	Being a tramp	Dec. 9, 1896
149	John Williams	45	Being a tramp	Dec. 9, 1896
150	Joseph Broggi	36	Keeping liquor with intent to sell	Dec. 9, 1896
151	John Gardner	47	Being a tramp	Dec. 10, 1896
152	Mary Porter	18	Breach of the peace	Dec. 10, 1896
153	George Tower	35	Furnishing intoxicating liquor	Dec. 11, 1896
154	John Morrow	73	Cruelty to animals	Dec. 11, 1896
155	Thomas Gorman	23	Intoxication	Dec. 11, 1896
156	W. Knight	26	Being a tramp	Dec. 12, 1896
157	James Smith	19	Being a tramp	Dec. 12, 1896
158	James Reynolds	38	Breach of the peace	Dec. 14, 1896
159	James Daley	34	Selling and furnishing intoxicating liquor	Dec. 14, 1896
160	Peter McEnaney	27	Breach of the peace	Dec. 14, 1896
161	Frank Neddo	18	Larceny and stealing a horse	Dec. 15, 1896
162	Fred Sylvester	50	Assault	Dec. 15, 1896
163	Ernest Allen	24	Assault	Dec. 15, 1896
164	George Schofield	20	Larceny	Dec. 15, 1896
165	Arthur Richardson	24	Larceny	Dec. 15, 1896
166	E. B. Clark	30	Conv'ng articles to prisoners contrary to law	Dec. 14, 1896
167	Michael Maloney	23	Assault	Dec. 18, 1896
168	Edward Casey	23	Petit larceny	Dec. 17, 1896
169	W. Thayer	33	Keeping liquor with intent to sell	Dec. 18, 1897
170	Thomas Corcoran	23	Assault and battery	Dec. 19, 1896
171	Jack Albin	22	Selling intoxicating liquor	Dec. 19, 1896
172	Walter Reed	29	Petit larceny	Dec. 21, 1896
173	Charles Hobart	16	Larceny	Dec. 21, 1896
174	Fred T. Brown	41	Larceny	Dec. 21, 1896
175	W. Russell	24	Petit larceny	Dec. 24, 1896
176	Edward McKabe	28	Breach of the peace	Dec. 24, 1896
177	Chas. Roberts	30	Breach of the peace	Dec. 24, 1896
178	James Wallace	40	Being a tramp	Dec. 25, 1896
179	Sherman Maynard	25	Burglary	Dec. 24, 1896
180	Herbert Woodward	17	Grand larceny	Dec. 14, 1896
181	B. F. Stanley	39	Cruelty to animals	Dec. 24, 1896
182	W. Maher	32	Breach of the peace	Dec. 26, 1896
183	George Dygert	17	Grand larceny	Dec. 28, 1896
184	Delbert A. Shanley	26	Grand larceny	Dec. 28, 1896
185	George Pratt	34	Burglary	Dec. 28, 1896
186	Napoleon King	37	Grand larceny	Dec. 28, 1896
187	Eli Peppin	29	Grand larceny	Dec. 28, 1896
188	Alfred Michael	30	Furnishing intoxicating liquor	Dec. 28, 1896
189	Mary Profit	23	Breach of the peace	Dec. 30, 1896
190	Louis Mochand	22	Breach of the peace	Dec. 30, 1896
191	Alom Homborgh	31	Breach of the peace	Dec. 30, 1896
192	Thomas Brown	21	Burning a barn	Dec. 31, 1896
193	George Brooks	32	Adultery	Dec. 31, 1896
194	Edith R. Hamilton	24	Adultery	Dec. 31, 1896
195	Lewis Phillips	19	Larceny	Jan. 1, 1897
196	Amanda Peters	27	Breach of the peace	Jan. 1, 1897
197	Chas. Smith	30	Furnishing intoxicating liquor	Jan. 2, 1897
198	Rose Smith	18	Breach of the peace	Jan. 5, 1897

Digitized by Google

MENTS, ETC.—*Continued.*

TERM OF SENTENCE. Years.	Months.	Days.	Date of Discharge.	Number of days deducted.	Amount of fine paid.	Manner of Discharge.
	3	450	February 14, 1897	10	$150 04	
		69	February 2, 1897			
	6		April 30, 1897	25		
	6		April 30, 1897	25		
	4		March 6, 1897	15		
	6		April 26, 1897	25		
	3	163	February 25, 1897	....	43 01	
	2		January 25, 1897	5		
	1		January 2, 1897			
		126	February 26, 1897	10	10 10	
	30 &	129	January 2, 1897	..	....	Fine paid to Clerk Benn. Co. Court
	9 cst.	$9.50	August 4, 1897	30		
		120	March 21, 1897			
		72	January 15, 1897	5	10 29	
		318	January 19, 1897	....	.....	Cond. discharge by Governor.
		27	January 4, 1897			
	6		May 15, 1897	25		
	6		May 15, 1897	25		
	6		May 15, 1897	25		
	30 &	217	July 9, 1897	35		
	6		May 16, 1897	25		
		81	February 19, 1897	10		
		72	January 18, 1897	5	11 63	
		57	February 1, 1897	5		
		80	February 19, 1897	10		
	6 cst.	$7 51	May 23, 1897	20		
	6		May 23, 1897	20		
		42	January 16, 1897	5	1 45	
	1		January 14, 1897			
		108	March 17, 1897	15		
3	6					
	6		May 21, 1897	25		
1	cst.	$9 50	October 26, 1897	50		
2	cst.	$9 50				
2	cst.	$9 50	June 25, 1898	..	.....	Cond. discharge by Governor.
	2		February 9, 1897	5		
		90	March 8, 1897	10		
		78	February 23, 1897	10		
	6	718	May 24, 1887	25	289 50	
	9 cst.	$22 50	July 31, 1897	....	.....	Cond. discharge by Governor.
		318	May 9, 1897	20	58 00	
	3		March 11, 1897	10		
	8 cst.	$10 60	July 22, 1897	30		
	3 cst.	$10 60	March 11, 1897	10		
	3		March 14, 1897	10		
	3		March 14, 1897	10		
		69	February 24, 1897	7		
	3		December 29, 1896	....	... .	Defective mitimus
	6 cst.	$12 75	May 30, 1897	25		
		246	March 23, 1897	10	49 00	
	3 cst.	$12 25	March 14, 1897	10		
		120	April 10, 1897	15		
1	cst.	$8 01	April 13, 1897	....	....	Cond. discharge by Governor.
1	cst.	$8 01	July 31, 1897	....	....	Cond. discharge by Governor.
	9		April 8, 1897	....	.....	Cond. discharge by Governor.
1	cst.	$8 01	November 8, 1897	50		
1	cst.	$8 01	November 8, 1897	50		
		109	April 1, 1897	15		
	3 & csts.		March 30, 1897			
		57	February 20, 1897	5		
		39	February 2, 1897	5		
5		3				
	6		June 5, 1897	25		
	6		June 5, 1897	25		
		96	March 28, 1897	10		
		81	March 13, 1897	10		
		78	March 11, 1897	10		
		60	March 6, 1897			

Digitized by Google

NUMBER OF COMMIT

Number.	NAME.	Age.	Offense.	Date of commitment.
199	John Shannon	52	Petit larceny and intoxication	Jan. 11, 1897
200	John Pollard	16	Loitering about railroad station	Jan. 13, 1897
201	John Manson	32	Keeping intoxi'ting liquor with intent to sell	Jan. 14, 1897
202	Meddy Mann	21	Breach of the peace	Jan. 14, 1897
203	Daniel Faley	44	Keeping liquor with intent to sell	Jan. 14, 1897
204	D. J. Pratt	40	Keeping, selling and giving away intox. liq.	Jan. 14, 1897
205	Thomas B. Coonerty	37	Petit larceny	Jan. 14, 1897
206	W. Joyce	19	Assault	Jan. 15, 1897
207	John Welch	25	Intoxication	Jan. 15, 1897
208	Adolph Hatje, jr	18	Grand larceny	Jan. 18, 1897
209	Frank Porier	27	Obtaining property by false pretense	Jan. 18, 1897
210	W. Harrison	27	Obtaining liq. of a town agt. under false pre.	Jan. 19, 1897
211	Fred Ducharm	19	Petit larceny	Jan. 19, 1897
212	Frank Johnson	16	Petit larceny	Jan. 19, 1897
213	James Riley	18	Breach of the peace	Jan. 21, 1897
214	Henry Harris	27	Intoxication	Jan. 23, 1897
215	Charles H. Averill	26	Obtaining goods by false pretense	Jan. 23, 1897
216	William Smith	26	Larceny	Jan. 26, 1897
217	Frank Geror	25	Furnishing intoxicating liquor	Jan. 26, 1897
218	John Dunbar	36	Assault and battery	Jan. 29, 1897
219	Henry Coutermarsh	19	Breach of the peace	Jan. 29, 1897
220	James Albin	33	Intoxication	Jan. 30, 1897
221	Lee Dodge	23	Breach of the peace	Jan. 30, 1897
222	Joseph Gokey	49	Breach of the peace	Feb. 1, 1897
223	Louis Limoge	30	Keeping liquor with intent to sell	Feb. 2, 1897
224	George Selman	28	Being a tramp	Feb. 2, 1897
225	Hugh Everson	45	Being a tramp	Feb. 2, 1897
226	Geo. Lovette	18	Receiving stolen property	Feb. 2, 1897
227	John Sullivan	31	Being a tramp	Feb. 4, 1897
228	Frank Schnider	46	Being a tramp	Feb. 5, 1897
229	Jos. Gero	26	Furn'ing intox. liq. and breach of the peace	Feb. 6, 1897
230	Michael Barney	19	Petit larceny	Feb. 8, 1897
231	E. Gaborie, al. L. Cota	21	Keeping intoxicating liquor	Feb. 8, 1897
232	Jerry Sheehan	45	Being a tramp	Feb. 9, 1897
233	Frank Dowdell	31	Breach of the peach	Feb. 10, 1897
234	Charles Peno	21	Breach of the peace	Feb. 10, 1897
235	Thomas Mack	40	Being a tramp	Feb. 10, 1897
236	James Farley	38	Being a tramp	Feb. 10, 1897
237	Edward Barrell	28	Larceny	Feb. 10, 1897
238	Sherman Barrell	23	Larceny	Feb. 10, 1897
239	James Sullivan	19	Being a tramp	Feb. 12, 1897
240	John Everett	18	Betng a tramp	Feb. 12, 1897
241	Thomas McMann	19	Being a tramp	Feb. 12, 1897
242	John McCarty	18	Being a tramp	Feb. 12, 1897
243	Henry Prince	21	Breach of the peace	Feb. 13, 1897
244	Patrick Laskey	40	Refu'ing to support wife, breach of the peace	Feb. 13, 1897
245	Frank I. Graves	43	Assault and battery	Feb. 13, 1897
246	John Alberts	33	Assault and battery	Feb. 13, 1897
247	James Barrienger	24	Adultery	Feb. 13, 1897
248	Jos. Gilbert	25	Keeping intox. liq. with intent to sell	Feb. 15, 1897
249	Addie Shattuck alias Nortman, alias Barringer	42	Adultery	Feb. 13, 1897
250	Rose Safford, alias George	22	Adultery	Feb. 13, 1897
251	R. Ernest Whitworth	20	Grand Larceny	Feb. 16, 1897
252	John Rafferty	34	Refusing to support his family	Feb. 18, 1897
253	John Haynes	21	Breach of the peace	Feb. 19, 1897
254	James Patterson	39	Being a tramp	Feb. 20, 1897
255	Jason Sartwell	18	Petit larceny	Feb. 20, 1897
256	Chas. Norton	38	Receiving stolen goods	Feb. 20, 1897
257	Henry H. Streeter	23	Larceny	Feb. 20, 1897
258	Andrew J. Bedell	42	Petit larceny	Feb. 20, 1897
259	Geo. Smith, al. Aiken	27	Getting goods by false pretense	Feb. 22, 1897
260	Arthur Shampang	20	Breach of the peace	Feb. 22, 1897
261	W. A. Lucier	28	Larceny	Feb. 22, 1897
262	George Searles	26	Catching bass contrary to law, fishing thro. the ice contrary to law	Mar. 1, 1897

Digitized by Google

MENTS, ETC.—*Continued.*

TERM OF SENTENCE.			Date of Discharge.		Number of days deducted.	Amount of Fine paid	Manner of Discharge.
Years.	Months.	Days.					
		135	May	11, 1897	15		
		66	March	18, 1897	7		
		198	May	25, 1897	20	$15.71	
		60	March	10, 1897	5		
	30 &	178	February	20, 1897	5	55.51	
	60 &	758	March	10, 1897	5	263.08	
	3		April	4, 1897	10		
		92	January	22, 1897	....	28.44	
		60	March	11, 1897	5		
	6		June	28, 1897	20		
	3		April	8, 1897	10		
		57	March	12, 1897	5		
		60	March	15, 1897	5		
		96	April	15, 1897	10		
		78	April	4, 1897	5		
		60	March	19, 1897	5		
		81	April	1, 1897	10	1.27	
		126	May	17, 1897	15		
		129	April	8, 1897	10	16.75	
		72	April	1, 1897	10		
		135	May	29, 1897	15		
		60	March	26, 1897	5		
		702	January	29, 1898	....	.....	Cond. discharge by Governor.
		78	April	10, 1897	10		
	3	102	April	22, 1897	10	28.01	
	2		March	28, 1897	5		
	2		March	28, 1897	5		
		90	April	23, 1897	10		
		60	March	31, 1897	5		
		60	April	1, 1897	5		
		171	July	7, 1897	20		
		60	April	4, 1897	5		
	1	188	March	8, 1897	....	34.51	
		60	April	10, 1897			
	3		April	30, 1897	10		
		72	April	13, 1897	10		
	2		April	5, 1897	5		
	2		April	5, 1897	5		
		102	May	10, 1897	13		
		102	May	10, 1897	13		
		30	March	14, 1897			
		30	March	14, 1897			
		30	March	14, 1897			
		30	March	14, 1897			
		69	April	13, 1897	10		
		96	May	10, 1897	10		
	4		May	29, 1897	15		
	4		May	29, 1897	15		
1			December	25, 1897	50		
		30	March	17, 1897	....	.....	Had measles and by order Dr. Caverly when time expired held until well.
2							
2							
2½							
		51	April	10, 1897			
		66	April	19, 1897	7		
		60	April	16, 1897	5		
		66	April	20, 1897	7		
		81	April	24, 1897	10	3.21	
	18		June	7, 1898	75		
	3		May	10, 1898	10		
		111	May	29, 1897	15		
		96	May	16, 1897	10		
		270	October	15, 1897	25		
		96	May	26, 1897	10		

Digitized by Google

NUMBER OF COMMIT

Number.	NAME.	Age	Offense.	Date of commitment.
263	John Ryan	25	Keeping liquor with intent to sell	Mar. 3, 1897
264	Harvey Badger	40	Breach of the peace	Mar. 4, 1897
265	Edward Gonyeau	27	Breach of the peace	Mar. 5, 1897
266	Peter Murphy	36	Being a tramp	Mar. 5, 1897
267	Arthur Vanclett	23	Larceny	Mar. 5, 1897
268	Fred Jones	25	Intoxication	Mar 9, 1897
269	Frank Clark	22	Being a tramp	Mar. 9, 1897
270	Oliver Mitchell	38	Keeping liquor with intent to sell	Mar. 9, 1897
271	Chas. B. Hoyt	40	Using a still unlawfully	Mar. 9, 1897
272	Frank Jaques	22	Grand larceny	Mar 12, 1897
273	John Dalcourt	35	Being a tramp	Mar. 13, 1897
274	John Madden	22	Keeping liquor with intent to sell	Mar. 15, 1897
275	Henry Daley	35	Breach of peace	Mar. 16, 1897
276	John Kane	23	Breach of peace	Mar. 17, 1897
277	Lizzie Alice Hawkins	19	Open & gross lewdness & lascivious behav'r	Mar. 15, 1897
278	Susan Jane Hunter	19	Open & gross lewdness & lascivious behav'r	Mar. 15, 1897
279	Arthur Martel	22	Being a tramp	Mar. 17, 1897
280	Alfred Paquet	19	Being a tramp	Mar. 17, 1897
281	Jos. Darch	19	Being a tramp	Mar. 17, 1897
282	John Henry	21	Keeping liquor with intent to sell	Mar. 17, 1897
283	George Cox	43	Open & gross lewdness & lascivious behav'r	Mar. 24, 1897
284	Edw'd E. Vanderpool	41	Intoxication	Mar. 24, 1897
285	Jos. Flynn	24	Being a tramp	Mar. 26, 1897
286	Charles Beauprey	26	Breach of the peace	Mar. 27, 1897
287	Louis Merrill	30	Intoxication	Mar. 27, 1897
288	Louis Contnoir	20	Assault	Mar. 29, 1897
289	Amos Bean	37	Breach of the peace	April 1, 1897
290	Thomas Daley	23	Selling intoxicating liquor	April 1, 1897
291	Patrick O'Malley	28	Selling intoxicating liquor	April 1, 1897
292	Freeman Truax	27	Selling intoxicating liquor	April 2, 1897
293	James Cummings	22	Being a tramp	April 3, 1897
294	Fred W. Johnson	21	Being a tramp	April 3, 1897
295	Geo. W. Follansbee	26	Larceny	April 7, 1897
296	Ezra Noyes	39	Breach of the peace	April 8, 1897
297	John Bernard	17	Being a tramp	April 9, 1897
298	Mack Bronson	22	Breach of the peace	April 12, 1897
299	Andrew Johnson	22	Being a tramp	April 13, 1897
300	Alex. Johnson	30	Being a tramp	April 13, 1897
301	Jack Shay	27	Breach of the peace	April 14, 1897
302	Frank Connors	21	Being a tramp	April 14, 1897
303	Patrick Foley	32	Being a tramp	April 14, 1897
304	Adolph Hatje	46	Keeping intox. liq. with intent to sell	April 15, 1897
305	Daniel Haley	25	Keeping intox. liq. with intent to sell	April 15, 1897
306	Charles Clark	59	Larceny	April 17, 1897
307	Malcolm McAloy	43	Keeping liquor with intent to sell	April 17, 1897
308	Forrest Albin	17	Assault	April 17, 1897
309	Leo Steele	22	Being found in bed with Lillian Ellis with illicit intent	April 17, 1897
310	Lillian M. Ellis	32	Being found in bed with Leo Steele with illicit intent	April 17, 1897
311	W. Mehan	23	Assault	April 17, 1897
312	W. Walker	22	Furnishing intoxicating liquor	April 17, 1897
313	Charles Douglas	30	Breach of the peace	April 17, 1897
314	Edward Langlois	20	Keeping liquor with intent to sell	April 19, 1897
315	George Langlois	28	Keeping liquor with intent to sell	April 19, 1897
316	John Riley	30	Being a tramp	April 20, 1897
317	George L. Pratt	42	Selling and furnishing intoxicating liquor	April 21, 1897
318	Chas. McWilliams	53	Selling and furnishing intoxicating liquor	April 21, 1897
319	A. H. Norton	50	Selling and furnishing intoxicating liquor	April 21, 1897
320	Chas Walker	25	Breach of the peace	April 22, 1897
321	Geo. A. Adams	39	Tramping	April 22, 1897
322	Chas. Enslow	32	Breach of the peace	April 27, 1897
323	Joseph Croto	19	Selling and furnishing intoxicating liquor	April 28, 1897
324	Nelson Bacon	66	Selling and furnishing intoxicating liquor	April 28, 1897
325	W. H. Peterie	56	Breach of the peace	April 28, 1897
326	Jennie Miner	35	Keeping a house of ill-fame	April 29, 1897
327	Sevear Levick	41	Selling intoxicating liquor	May 1, 1897
328	Edward Casey	24	Petit larcey	May 1, 1897

Digitized by Google

MENTS, ETC.—*Continued.*

TERM OF SENTENCE. Years.	Months.	Days.	Date of discharge.	Number of days deducted.	Amount of fine paid.	Manner of discharge.
	1		April 3, 1897			
	8		July 31, 1897	....	.....	Cond. discharge by Governor.
		126	June 24, 1897	15		
	2		May 5, 1897			
	18 cst.	$1 00	June 22, 1898	75		
		20	March 29, 1897			
	2		May 9, 1897			
	1	132	April 9, 1897	5	$31 34	
1 cst.	$1,000	00	January 28, 1898	..	.....	By order of District Attorney.
	18	27				
	2		May 8, 1897	5		
	30 &	133	April 14, 1897	....	33 01	
		72	May 17, 1897	10		
		72	May 18, 1897	10		
1			March 15, 1898			
1			November 4, 1897	....	.....	Cond. discharge by Governor.
		96	June 21, 1897			
		96	June 11, 1897	10		
		96	June 21, 1897			
	30 &	133	April 16, 1897	...	33 01	
1			February 2, 1898	50		
		100	June 22, 1897	10		
	8		June 16, 1897	10		
		96	May 27, 1897	10	8 56	
		60	May 21, 1897	5		[Directors.
	10		September 25, 1897	....	.....	Taken to insane asylum order of
		121	May 10, 1897	5	25 99	
		30	May 1, 1897			
	30 &	318	May 1, 1897	5	105 74	
		78	June 9, 1897	10		
		93	July 5, 1897			
		93	June 25, 1897	10		
	8		June 27, 1897	10		
		81	June 18, 1897	10		
		96	July 14, 1897			
		73	June 14, 1897	10		
	2		June 8, 1897	5		
	2		June 8, 1897	5		
	9		December 10, 1897	85		
		30	May 14, 1897			
		30	May 14, 1897			
	1	132	May 15, 1897	5	31 34	
	30 &	133	May 15, 1897	5	31 34	
	6		September 22, 1897	25		
		30	May 17, 1897			
	1		May 17, 1897			
2						
2						
			January 8, 1898	40		
	10					
		101	July 22, 1897	5		
		66	June 17, 1897	5		
		189	August 13, 1897	15	20 00	
		189	August 13, 1897	15	20 00	
		90	July 9, 1897	10		
	1	144	May 21, 1897	5	46 82	
	1	75	May 21, 1897	5	23 34	
	1	138	May 21, 1897	5	33 34	
		96	July 17, 1897	10		
	8		July 12, 1897	10		
		188	August 5, 1897	15	22 28	
		186	August 17, 1897	15	21 54	
	1	120	May 28, 1897	5	28 84	
		117	August 8, 1897	15		
2½						
		162	August 18, 1897	15	18 12	
	8		July 2, 1897	10		

Digitized by Google

NUMBER OF COMMIT

Number.	NAME.	Age.	Offense.	Date of commitment.
329	Fred M. Celley	30	Breach of the peace	May 3, 1897
330	George Cotter	19	Burglary	May 3, 1897
331	Chas. Waters	18	Burglary	May 3, 1897
332	David Brown	21	Larceny	May 5, 1897
333	Walter S. Edson	19	Petit Larceny	May 6, 1897
334	P. C. Coleman	40	Refusing to pay R. R. fare	May 5, 1897
335	Juna Osborne	20	Adultery	May 10, 1897
336	Frank Carelani	21	Assault with intent to commit rape	May 10, 1897
337	Norman McLoud	48	Keeping a nuisance	May 10, 1897
338	John Haskins	16	Petit larceny	May 11, 1897
339	W. Langlois	41	K'ping intox. liq. i'nt. to sell, m't'ing a nuis'	May 13, 1897
340	John Bennet	41	Being a tramp	May 13, 1897
341	James Howard	44	Being a tramp	May 13, 1897
342	William Atwood	33	Being a tramp	May 14, 1897
343	Alex. Jelly	20	Being a tramp	May 14, 1897
344	Ovin Oury	21	Being a tramp	May 14, 1897
345	William Smith	26	Breach of the peace	May 17, 1897
346	George Pelkey	25	Being a tramp	May 19, 1897
347	William Coutermarsh	21	Assoc'ting and consorting with prostitutes	May 21, 1897
348	Addie Tubbs	23	Following the vocation of a prostitute	May 21, 1897
349	John Jorison	24	Assault	May 22, 1897
350	W. Knight	26	Being a tramp	May 25, 1897
351	Eva Newport	29	Breach of the peace	May 26, 1897
352	Edward Chapman	17	Breach of the peace	May 27, 1897
353	Frank Gosley	73	Selling and furnishing intoxicating liquor	May 29, 1897
354	Levi Lavine	16	Petit larceny	May 31, 1897
355	Chas J. Lyford	44	Aiding in concealment of stolen property	June 3, 1897
356	W. Carlin	24	Petit larceny	June 3, 1897
357	James Foley	40	Selling and furnishing intoxicating liquor	June 4, 1897
358	David Marcott	49	Keeping dogs without a license	June 9, 1897
359	James Sharkey	36	Petit larceny	June 10, 1897
360	Morris Rosemball	21	Breach of the peace	June 11, 1897
361	Nellie Kelley	35	Breach of the peace	June 11, 1897
362	Benoni F. Roberts	56	Selling intoxicating liquor	June 12, 1897
363	W. Glidden	27	Breach of the peace	June 15, 1897
364	Amasa Keyes	50	Breach of the peace	June 15, 1897
365	Andrew Walker	27	Breach of the peace	June 15, 1897
366	Arthur R. Proctor	26	Sending obsene letters through the mail	June 15, 1897
367	O. Brown	24	Obtaining property by false pretense	June 17, 1897
368	Peter Smith	59	Being a tramp	June 21, 1897
369	Daniel Prince	54	Selling intoxicating liquor	June 19, 1897
370	Emery Rochean	34	Intoxication	June 22, 1897
371	James Greynolds	26	Breach of the peace	June 22, 1897
372	M. F. Cooley	18	Sabbath breaking, r'sring to game of chance	June 22, 1897
373	W. Larock	27	Being found in bed with a married woman	June 25, 1897
374	Joseph Borden	21	Receiving stolen property	June 25, 1897
375	Adolph Hatje	18	Keeping liquor with intent to sell	June 28, 1897
376	Edward Quinn	39	Refusing to pay railroad fare	June 28, 1897
377	Edward Price	46	Being a tramp	June 28, 1897
378	James Goodrich	20	Burglary	June 29, 1897
379	Ben. B. Walker	33	Burglary	June 29, 1897
380	Nelson J. Hood	38	Assault	June 29, 1897
381	W. White	45	Being a tramp	June 29, 1897
382	Adolph Hatje	46	Keeping liquor with intent to sell	June 29, 1897
383	W. Morrow	29	Being a tramp	June 29, 1897
384	Tom Jones		Larceny	July 1, 1897
385	Hattie Marshall	32	Adultery	July 1, 1897
386	W. F. Barham	20	Larceny	July 1, 1897
387	W. Murphy	32	Adultery	July 1, 1897
388	Ben. Forbes	45	Being a tramp	July 1, 1897
389	Edward Chiottt	42	Keeping liquor with intent to sell	July 2, 1897
390	Dennis Landers	30	Being a tramp	July 2, 1897
3 1	Joseph Broggi	37	Selling intoxicating liquor	July 9, 1897
392	Thomas J. Lynch	27	Breach of the peace	July 9, 1897
393	George Brown	44	Being a tramp	July 9, 1897
394	Clarence McCarty	22	Keeping and selling intoxicating liquor	July 13, 1897
395	Alexander McKency	42	Refusing to pay railroad fare	July 16, 1897
396	Lewis Zelmer	60	Furnishing intoxicating liquor	July 19, 1897

Digitized by Google

MENTS, ETC.— *Continued.*

TERM OF SENTENCE.			Date of Discharge.		Number of days deducted.	Amount of fine paid.	Manner of Discharge.
Years.	Months.	Days.					
		20	May	23, 1867			
	18						
	18						
		89	July	23, 1897	10		
	3		August	6, 1897			
		78	July	12, 1897	10		
1			January	29, 1898	....	.....	Conditional discharge by Governor
2							
	3	60	July	31, 1897	10	$20.00	
		81	July	21, 1897	10		
	3	528	August	3, 1897	10	165.08	
		69	July	13, 1897	8		
		69	July	13, 1897	8		
	2		July	9, 1897	5		
	2		July	14, 1897	5		
	2		July	14, 1897	5		
		60	July	5, 1897	5	2.76	
	2		July	14, 1897	5		
		90	August	9, 1897	10		
		90	August	19, 1897			
		68	July	19, 1897	5		lum by order of directors.
	6		July	13, 1897	.....	Taken	to Waterbury insane asy-
		87	July	3, 1897	5	14.76	
		66	July	17, 1897	5	3.84	
	3	459	August	19, 1897	10	153.10	
		129	August	18, 1897	10	12 82	
	3		August	24, 1897	10		
		60	July	28, 1897	5		
		98	August	26, 1897	10		
		150	October	2, 1897	10	7.00	
	3		August	31, 1897	10		
		156	November	14, 1897			
		69	August	19, 1897			
		30 & 540	July	12, 1897	5	178.39	
		63	August	12, 1897	5		
		63	August	12, 1897	5		
		84	August	28, 1897	10		
	18						
		66	August	17, 1897	5		
	3		September	11, 1897	10		
	1	123	July	19, 1897	5	28.84	
		60	August	16, 1897	5		
		66	August	22, 1897	5		
		12	June	25, 1897	....	4.74	
	8		January	26, 1898	30		
1			May	6, 1898	50		
		102	September	28, 1897	10		
		57	August	19, 1897	5		
	3		September	18, 1897	10		
	3		September	19, 1897	10		
		1,599					
1			May	10, 1898	50		
	3		September	19, 1897	10		
	1	108	September	20, 1897	10	15.00	
	2		August	24, 1897	5		
	2		July	20, 1897	..	.....	Died
2							
1			May	27, 1897	35		
2							
	4		October	14, 189	15		
	8	138	January	18, 1898	30		
		60	August	26, 1897	5		
		114	August	21, 1897	5	22.95	
		90	September	28, 1897	10		
	2		September	4, 1897	5		
		132	November	7, 1897	15		
		63	September	12, 1897	5		
		98	July	20, 1697	....	33.33	

Digitized by Google

NUMBER OF COMMIT

Number.	NAME.	Age.	Offense.	Date of commitment.
397	Harry Kennon	26	Keeping liquor with intent to sell	July 19, 1897
398	John Purcell	40	Refusing to pay R. R. fare	July 20, 1897
399	Edward Wright	27	Refusing to pay R R fare	July 20, 1897
400	Elmer Glendenning	31	Refusing to pay R. R. fare	July 20, 1897
401	John H. Lord	50	Intoxication	July 20, 1897
402	Chas. Badger	23	Furnishing intoxicating liquor	July 21, 1897
403	Frank Dwire	.	Being a tramp	July 20, 1897
404	Ida Belle Dwire	19	Being a tramp	July 20, 1897
405	V. C. Bailey	54	Selling intoxicating liquor	July 26, 1897
406	John Toyman	21	Being a tramp	July 31, 1897
407	King Adams	20	Petit larceny	Aug. 4, 1897
408	Walter S. Edson	19	Petit larceny	Aug. 6, 1897
409	Edward Curcey	17	Larceny	Aug. 6, 1897
410	Daniel Hughes	30	Being a tramp	Aug. 7, 1897
411	Geo. Bowman	27	Being a tramp	Aug. 7, 1897
412	L. Carpenter	36	Being a tramp	Aug. 9, 1897
413	Elmer Hill	34	Being a tramp	Aug. 9, 1897
414	G. O. Taylor	25	Assault and battery	Aug. 10, 1897
415	F. R. Smith	29	Embezzlement	Aug. 10, 1897
416	Chas. A. Dorr	35	Keeping liquor with intent to sell	Aug. 10, 1897
417	Elias L. Stowell	28	Keeping liquor with intent to sell	Aug. 13, 1897
418	Jas. Harris	40	Breach of the peace	Aug. 14, 1897
419	Tom White	25	Breach of the peace	Aug. 14, 1897
420	Frank Belney	16	Burglary	Aug. 14, 1897
421	Jos. Printer	49	Breach of peace	Aug. 17, 1897
422	Michael Callahan	39	Breach of peace	Aug. 17, 1897
423	Chas. Jennings	22	Larceny	Aug. 19, 1897
424	J. E. Bratton	40	Breach of the peace	Aug. 19, 1897
425	Albert Pratt	30	Selling intoxicating liquor	Aug 19, 1897
426	Jeremiah Hannon	28	Obtaining liq. from town agent unlawfully	Aug. 23, 1897
427	Frank Whalen	23	Obtaining liq. from town agent unlawfully	Aug. 23, 1897
428	Chas. Childs	23	Intoxication	Aug. 25, 1897
429	Edward Bassett	31	Selling intoxicating liquor	Aug. 26, 1897
430	Michael Waters	53	Furnishing intoxicating liquor	Aug. 26, 1897
431	Mary Davis	26	Breach of the peace	Aug. 30, 1897
432	Guy Seaver	33	Being a tramp	Aug. 30, 1897
433	Fred Murray	48	Keeping liquor with intent to sell	Aug. 30, 1897
434	James Burke	45	Intoxication	Sept. 1, 1897
435	Frank Rafferty	37	Breach of the peace	Sept 3, 1897
436	Percy Arthur	19	Breach of the peace	Sept. 6, 1897
437	Henry Daige	17	Grand larceny	Sept. 8, 1897
438	Albert Rich	47	Breach of the peace	Sept. 8, 1897
439	Albert Peno	23	Cruelty to animals	Sept. 8, 1897
440	Alvah R. Badger	20	Furnishing intoxicating liquor	Sept. 10, 1897
441	Adnir Salters	18	Grand larceny	Sept. 11, 1897
442	Adolph Hatje	49	Selling intoxicating liquor	Sept. 20, 1897
443	Charles Payne	48	Selling intoxicating liquor	Sept. 17, 1897
444	George Pree	26	Selling intoxicating liquor	Sept. 21, 1897
445	Frank McBride	38	Intoxication	Sept. 22, 1897
446	W. Marshall	75	Keeping a gambling room	Sept. 23, 1897
447	Tuffield Muir	22	Keeping a nuisance	Sept. 23 1897
448	Lizzie Sullivan	24	Breach of the peace	Sept. 24, 1897
449	Nellie Baker	19	Breach of the peace	Sept. 24, 1897
450	Michael Hahar	30	Intoxication	Sept. 24, 1897
451	John Mangan	37	Petit larceny	Sept. 24, 1897
452	James Hogan	34	Intoxication	Sept. 24, 1897
453	Thomas J. Lynch	27	Procuring liq. of town agt. by false repres'tn	Sept. 23, 1897
454	John Smith	29	Breach of the peace	Sept. 25, 1897
455	Frank Sunn	18	Larceny	Sept. 29, 1897
456	W. Rafhus	34	Breach of the peace	Sept. 29, 1897
457	Patrick Mangavan	34	Breach of the peace	Sept. 29, 1897
458	W. Thompson	58	Being a tramp	Sept. 30, 1897
459	Henry Johnson	22	Being a tramp	Sept. 30, 1897
460	W Reed	24	Grand larceny	Oct. 4, 1897
461	John Shannon	52	Petit larceny	Oct. 5, 1897
462	Edward Casey	24	Petit larceny	Oct. 5, 1897
463	Fred Hawkins	22	Being a tramp	Oct. 14, 1897
464	Chas. Robinson	18	Breach of the peace	Oct. 16, 1897

Digitized by Google

MENTS, ETC.—*Continued.*

TERM OF SENTENCE.			Date of Discharge.	Number of days deducted.	Amount of fine paid.	Manner of Discharge.
Years.	Months.	Days.				
	30	& 105	August 30, 1897	5	$29 33	
		30	August 19, 1897			
		30	August 19, 1897			
		30	August 19, 1897			
		60	August 5, 1897	...	25 13	
	1	58	September 25, 1867	10	4 51	
		51	September 9, 1897			
		336	June 21, 1898			
		303	April 15, 1898	40		
	2		September 26, 1897	5		
	3		October 25, 1897	10		
		45	September 15, 1897	5		
	6		January 22, 1898	15		
		20	August 27, 1897			
		20	August 27, 1897			
	2		October 4, 1897	5		
	2		October 4, 1897	5		
1			June 21, 1898	50		
2						
	1	99	September 10, 1897	5	19 84	
	30	& 355	September 12, 1897	5	116 52	
		69	October 14, 1897	8		
		60	October 8, 1897	5		
1			June 25, 1898	50		
		72	October 18, 1897	10		
		72	October 18, 1897	10		
		30	September 18, 1897			
		87	October 30, 1897	10	1 73	
	1	66	September 26, 1897	5	18 17	
		96	November 10, 1897	.....	2 84	
		99	November 10, 1897	10		
		100	December 3, 1897			
		30	September 25, 1897			
		66	October 25, 1897	5	2 57	
		81	November 29, 1897			
	2		October 25, 1897	5		
	2	231	October 25, 1897	5	66 00	
		60	October 26, 1897	5		
		69	November 3, 1897	8		
		84	November 19, 1897	10		
	3		November 28, 1897	10		
		72	November 9, 1897	10		
		66	November 8, 1897	5		
		177	February 13, 1898	21		
1						
	1	117	October 19, 1897	..	.....	Escaped.
		267	May 17, 1898	..	8 94	
	30	& 134	November 8, 1897	5	38 99	
		10	October 2, 1897			
		96	December 18, 1897	10		
	3	111	December 28, 1897	.....	37 76	
		108	December 27, 1897	.....	5 38	
		105	January 7, 1898			
		60	November 18, 1897	5		
	3		December 14, 1897	10		
		60	November 18, 1897	5		
		129	February 4, 1898			
		33	October 25, 1897	3		
		84	December 22, 1897			
		66	October 15, 1897	.....	17 18	
		57	November 20, 1897	5		
	6		March 5, 1898	25		
		30	October 30, 1897			
1						
	2		November 30, 1897	5		
	3		December 26, 1897	10		
	3	33	February 6, 1898	10		
		108	February 1, 1898			

Digitized by Google

NUMBER OF COMMIT

Number.	NAME.	Age.	Offense.	Date of commitment.
465	George Deligh	52	Breach of the peace	Oct. 18, 1897
466	Henry Bowers	36	Intoxication	Oct. 18, 1897
467	Chas. Reed	25	Being a tramp	Oct. 19, 1897
468	Chas. Clement	25	Being a tramp	Oct. 19, 1897
469	W. H. Peterie	56	Breach of the peace	Oct. 19, 1897
470	James Leyden	33	Breach of the peace	Oct. 20, 1897
471	Charles Wilson	30	Breach of the peace	Oct. 20, 1897
472	Adolph Hatje, jr	19	Selling intoxicating liquor	Oct. 21, 1897
473	Michael McLean	28	Intoxication	Oct. 21, 1897
474	Napoleon Blair	29	Being a tramp	Oct. 21, 1897
475	Edward Shampare	60	Breach of the peace	Oct. 22, 1897
476	Loren Green	20	Larceny	Oct. 22, 1897
477	Tom Granfield	35	Selling intoxicating liquor	Oct. 23, 1897
478	Leander Bordean	50	Selling intoxicating liquor	Oct. 23, 1897
479	George Adams	24	Being a tramp	Oct. 26, 1897
480	Clinton E. Towne	34	Keeping a nuisance	Oct. 26, 1897
481	Chas. Fleury	28	Burglary	Oct. 27, 1897
482	Millie Williams	27	Larceny	Oct. 28, 1897
483	James Mace	20	Being a tramp	Oct. 28, 1897
484	Henry Cota	18	Cruelty to animals	Oct. 28, 1897
485	Jos. Russell	30	Burglary	Oct. 28, 1897
486	O. W. Brown	24	Defrauding hotel	Oct. 29, 1897
487	John M. Sherman	27	Larceny	Oct. 30, 1897
488	Fred Ducharme	20	Larceny	Nov. 3, 1897
489	John Harper	31	Being a tramp	Nov. 3, 1897
490	James Hartwell	29	Breach of the peace	Nov. 3, 1897
491	Patrick Malley	28	Breach of the peace	Nov. 3, 1897
492	Ezra S. Noyes	29	Breach of the peace	Nov. 4, 1897
493	W. White	45	Being a tramp	Nov. 4, 1897
494	Peter Cochran	22	Breach of the peace	Nov. 5, 1897
495	Adolphus Flanders	28	Larceny	Nov. 5, 1897
496	Lat Vanier	20	Larceny	Nov. 5, 1897
497	Joseph St. John	22	Being a tramp	Nov. 8, 1897
498	James Henry Starr	26	Intoxication	Nov. 8, 1897
499	Walter Whittemore	27	Furnishing liquor	Nov. 9, 1897
500	ChandlerRussell	40	Larceny	Nov. 10, 1897
501	Henry Dumars	19	Assault	Nov. 12, 1897
502	Amos Bean	38	Breach of the peace	Nov. 13, 1897
503	John Murphy	26	Being a tramp	Nov. 15, 1897
504	Frank Rand	38	Being a tramp	Nov. 19, 1897
505	Lewis Bedord	20	Larceny	Nov. 19, 1897
506	Alexander McPhee	20	Burglary	Nov. 19, 1897
507	Henry Raymond	19	Larceny	Nov. 19, 1897
508	Michael Barney	19	Obtaining money by false pretense	Nov. 20, 1897
509	John O'Connor	42	Being a tramp	Nov. 22, 1897
510	Lewis Morrill	31	Breach of the peace	Nov. 26, 1897
511	Jos. Nolan	26	Being a tramp	Nov. 27, 1897
512	Chas. Bean	34	Obta'ing food,lod'g at hotel,intent to defraud	Nov. 27, 1897
513	Wm. H. Grant	31	Being a tramp	Nov. 29, 1897
514	Thomas McGraw	56	Being a tramp	Dec. 1, 1897
515	Chas. Kimball	36	Breach of the peace	Dec. 1, 1897
516	Benoni F. Roberts	56	Selling liq. without U. S. license	Nov. 30, 1897
517	Peter Little	68	Furnishing liquor	Dec. 2, 1897
518	Frank Latour	23	Keeping liquor with intent to sell	Dec. 3, 1897
519	Frank Boyney	24	Being a tramp	Dec. 4, 1897
520	James Carney	27	Being a tramp	Dec. 4, 1897
521	Morris Fitzgerald	37	Breach of the peace	Dec. 4, 1897
522	Fred H. Woodward	40	Keeping a house of ill fame	Dec. 6, 1897
523	E. L. White	48	Keeping liquor with intent to sell	Dec. 6, 1897
524	Jos. McMann	36	Being a tramp	Dec. 10, 1897
525	Cassius Williams	44	Furnishing intoxicating liquor	Dec. 10, 1897
526	Henry Odette	41	Breach of the peace	Dec. 10, 1897
527	Mary Odette	30	Breach of the peace	Dec. 10, 1897
528	James Foley	41	Breach of the peace	Dec. 10, 1897
529	George Mann	20	Breach of the peace	Dec. 10, 1897
530	Martin Quinn	40	Breach of the peace	Dec. 10, 1897
531	Martin Brosnahan	25	Breach of the peace	Dec. 13, 1897
532	Elwin Shonis	29	Willfully and maliciously breaking windows	Dec. 13, 1897

Digitized by Google

MENTS, ETC.—*Continued.*

TERM OF SENTENCE.			Date of Discharge.		Number of days deducted.	Amount of Fine paid	Manner of Discharge.
Years.	Months.	Days.					
		66	December	18, 1897	5		
		100	January	16, 1898	10		
		60	December	13, 1897	5		
		60	December	13, 1897	5		
		120	February	1, 1898	15		
		69	December	20, 1897	8		
		66	December	20, 1897	5		
		121	February	9, 1898	10		
		100	January	29, 1898			
		60	December	15, 1897	5		
		121	February	5, 1898	15		
	3		January	12, 1898	10		
	30 &	99	November	22, 1897	...	33.75	
		252	January	8, 1897	10	55.55	
	5		March	6, 1898	20		
	3	429	January	15, 1898	10	143.40	
		672					
		165	March	22, 1898	20		
	6		April	13, 1898	15		
		80	November	27, 1898			
5							
		114	February	20, 1898			
		72	December	31, 1898	10		
	3		January	24, 1897	10		
		30	December	3, 1897			
		90	February	1, 1898			
		66	January	3, 1898	5		
		72	January	4, 1898	10		
	5		March	15, 1898	20		
		69	January	5, 1898	8		
		69	January	10, 1898	3		
	3		January	26, 1898	10		
	6		April	13, 1898	25		
		100	February	16, 1898			
		69	January	9, 1898	8		
		119	January	31, 1898	10	9.05	
		68	January	14, 1898			
		114	February	20, 1898	15		
		99	February	22, 1898			
		60	January	13, 1898	5		
	2½						
	1						
	1						
		81	February	9, 1898			
	3		February	12, 1898	10		
		126	March	17, 1898	15		
	4	21	March	28, 1898	20		
	2		January	22, 1898	5		
	6		May	4, 1898	25		
	6		May	7, 1898	25		
		142	April	22, 1898			
Pay	$100 &	30	January	16, 1897	....	....	By order District Attorney.
		66	January	8, 1898	5	10.23	
		123	March	21, 1898	15		
	1		January	4, 1898			
	1		January	4, 1898			
		165	February	12, 1898	10	28.62	
	18						
		402	February	5, 1898	..	.....	Con'd discharge by Governor.
	2		February	5, 1898	5		
		126	March	31, 1898	15		
		75	February	13, 1898	10		
		75	February	13, 1898	10		
		66	February	9, 1898	5		
		66	February	14, 1898			
		57	January	7, 1898		9.80	
		78	February	19, 1898	10		
		132	March	19, 1898	...	7.44	

Digitized by Google

NUMBER OF COMMIT

Number.	NAME.	Age.	Offense.	Date of commitment.
583	Thomas Maher	27	Breach of the peace	Dec. 13, 1897
584	Jas. Mitchell	20	Burglary	Dec. 14, 1897
585	Fanny Richardson	30	Being a tramp	Dec. 15, 1897
586	John Anderson	38	Being a tramp	Dec. 15, 1897
587	James Bridgman	35	Breaking jail	Dec. 17, 1897
588	Arthur Silver	34	Larceny	Dec. 17, 1897
589	James Jackson	24	Being a tramp	Dec. 17, 1897
540	Frank Sneknoski	30	Being a tramp	Dec 18, 1897
541	James Austin	25	Burglary	Dec. 20, 1897
542	W. H. Chase	34	Burglary	Dec. 20, 1897
543	Edward James	32	Being a tramp	Dec. 20, 1897
544	Frederick Taylor	28	Being a tramp	Dec. 20, 1897
545	John Welsh	27	Intoxication and breach of the peace	Dec. 20, 1897
546	Eddie Gates	18	Being a tramp	Dec. 22, 1897
547	James White	38	Being a tramp	Dec. 22, 1897
548	Daniel Sullivan	56	Keeping intoxicating liq. with intent to sell	Dec. 23, 1897
549	John Kane	28	Breach of the peace	Dec. 23, 1897
550	F. X. Mercier	34	Furnishing intoxicating liquor	Dec. 24, 1897
551	Thomas Cooper	29	Breach of the peace	Dec. 24, 1897
552	Thomas Maloney	18	Maliciously breaking windows	Dec. 25, 1897
553	Daniel McCarthy	28	Breach of the peace	Dec. 25, 1897
554	Walter Steady	22	Burglary	Dec. 27, 1897
555	Dennis Nash	28	Furnishing intoxicating liquor	Dec. 27, 1897
556	Edward Bronson	26	Assault	Dec. 27, 1897
557	John Williams	35	Being a tramp	Dec. 29, 1897
558	Alonzo Ryan	28	Breach of the peace	Dec. 29, 1897
559	W. McRea	38	Burglary	Dec. 29, 1897
560	W. Alent	20	Being a tramp	Dec. 29, 1897
561	W. Seeley	36	Being a tramp	Dec. 29, 1897
562	Albert A. Flood	16	Cruelty to animals	Jan. 1, 1898
563	Alphonse Berar	42	Breach of the peace	Jan. 3, 1898
564	A. H. Norton	50	Selling intoxicating liquor	Jan. 3 1898
565	Fred. Bailey	28	Burglary	Jan. 4, 1898
566	Grant Jackman	25	Burglary	Jan. 4, 1898
567	Henry Bostwick	39	Petit larceny	Jan. 4, 1898
568	Frank Nimblett	21	Grand larceny	Jan. 4, 1898
569	W. Muir	28	Breach of the peace	Jan. 4, 1898
570	Owen Gilhooley	26	Furnishing intoxicating liquor	Jan. 4, 1898
571	Baptistte Maroney	40	Tramping	Jan. 4, 1898
572	James Traynor	40	Furnishing intoxicating liquor	Jan. 3, 1898
573	George Parmenter	18	Larceny	Jan. 4, 1898
574	Clayton Neacham	28	Larceny	Jan. 5, 1898
575	John Shannon	52	Larceny	Jan. 5, 1898
576	Frank Williams	44	Killing deer contrary to law	Jan. 6, 1898
577	Carrie I. Lambert	25	Adultery	Jan. 6, 1898
578	W. Mayhew	30	Keeping liquor with intent to sell	Jan. 7, 1898
579	A. P. Pollard	43	Selling intoxicating liquor	Jan. 7, 1898
580	Edmond Barrell	29	Intoxication and breach of the peace	Jan. 7, 1898
581	Sherman Barrell	24	Breach of the peace	Jan. 7, 1898
582	James Harrison	63	Furnishing intoxicating liquor	Jan. 11, 1898
583	Louis Felias	45	Being a tramp	Jan. 11, 1898
584	John Sciore	23	Assault	Jan. 11, 1898
585	Albert Blair	22	Being a tramp	Jan. 11, 1898
586	Geo. H. Durant	20	Forgery	Jan. 11, 1898
587	Jennie Murray	22	Breach of the peace	Jan. 12, 1898
588	Frank Hayes	19	Refusing to pay R. R. fare	Jan. 12, 1898
589	Henry McCoy	28	Being a tramp	Jan. 13, 1898
590	George Burville	24	Being a tramp	Jan. 13, 1898
591	Emma Ellis	25	Keeping liquor with intent to sell	Jan. 13, 1898
592	Peter Peavey	41	Keeping liquor with intent to sell	Jan. 13, 1898
593	W. Hatch, alias Connors	21	Being a tramp	Jan. 15, 1898
594	W. Murray	27	Being a tramp	Jan. 15, 1898
595	Arthur J. Allen	47	Breach of the peace	Jan. 17, 1898
596	Edward Chiott	42	Selling intoxicating liquor	Jan. 18, 1898
597	Oliver Latour	41	Intoxication	Jan. 19, 1898
598	Edward Page	32	Furnishing intoxicating liquor	Jan. 18, 1898
599	John Flahrity	40	Being a tramp	Jan. 20, 1898

Digitized by Google

MENTS, ETC.—*Continued.*

TERM OF SENTENCE.			Date of Discharge.		Number of days deducted.	Amount of fine paid.	Manner of Discharge.
Years.	Months.	Days.					
		30	January	12, 1898			
	8	24					
	4		March	31, 1898	$15		
	4		April	15, 1898			
	3		March	17, 1898	10		
	18						
		111	March	28, 1898	15		
	4		April	3, 1898	15		
	18	57					
2		57					
		65	February	28, 1898			
		65	February	18, 1898	5		
		90	March	10, 1898	10		
	5		May	12, 1898	10		
	5		May	2, 1898	20		
	6		May	29, 1898	25		
		87	February	23, 1898	10	$5 60	
	3	111	March	12, 1898	10	37 51	
		78	March	2, 1898	10		
		57	February	12, 1898	5	1 69	
		66	February	24, 1898	5		
	6		April	8, 1898	...	.....	Escaped.
		318	February	27, 1898	....	.....	Conditional discharge by Gov.
		144	April	30, 1898	20		
	cost $8 45	100	March	29, 1898	10		
1							
1							
		90	March	19, 1898	10		
	4		April	14, 1898	15		
		63	March	5, 1898			
		66	February	5, 1898	...	.....	Conditional discharge by Gov.
	2	198	February	26, 1898	5	55 01	
3							
3							
	3		March	25, 1898	10		
	6		June	9, 1898	25		
		72	March	7, 1898	10		
		105	January	11, 1898	..	33 08	
	5		May	15, 1898	20		
		54	February	21, 1898	5		
	1 cst. $9	17	February	4, 1898			
		58	February	27, 1898	5		
2							
		378	March	22, 1898	....	30 00	Conditional discharge by Gov.
1							
	391 & 60		March	6, 1898	5	123 28	
	1	66	February	7, 1898	....	22 01	
		198	June	29, 1898	25		
		138	May	7, 1898	18		
		75	March	12, 1898	10	2 57	
	costs $9 00	60	March	7, 1898	5		
		123	April	29, 1898	15		
	3		April	11, 1898			
2							
		72	March	15, 1898	10		
		57	March	5, 1898	5		
	2 cost $9	66	March	8, 1898	5		
	2		March	13, 1898			
	1	132	February	13, 1898	5	51 54	
	1	219	February	18, 1898	5	70 32	
		84	March	30, 1898	10		
		84	March	30, 1898	10		[of directors.
		126	April	20, 1898	....	.....	Taken to insane asylum by order
	1	156	May	20, 1898	20	15 66	
		60	March	15, 1898	5		
		165	June	12, 1898	20		
		30 & 21	March	7, 1898	5		

Digitized by Google

NUMBER OF COMMIT

Number.	NAME.	Age	Offense.	Date of commitment.
600	Patrick McGreely	25	Refusing to pay R. R. fare	Jan. 21, 1898
601	Albert Champagne	25	Furnishing intoxicating liquor	Jan. 21, 1898
602	James McDonald	50	Being a tramp	Jan. 24, 1898
603	Louis Gardner	31	Breach of the peace	Jan. 24, 1898
604	Oscar Lindsey	29	Selling intoxicating liquor	Jan. 24, 1898
605	Emma Lee	41	Being a tramp	Jan. 24, 1898
606	Henry Emmons	36	Keeping a nuisance and keeping liquor with intent to sell	Jan. 31, 1898
607	W. Lavalley	30	Selling intoxicating liquor	Feb. 2, 1898
608	W. Sullivan	21	Keeping liquor with intent to sell	Feb. 2, 1898
609	B. E. Barney	36	Selling intoxicating liquor	Feb. 3, 1898
610	Isaac B. Thom	48	Being a tramp	Feb. 4, 1898
611	Thomas Maher	27	Intoxication	Feb. 7, 1898
612	Henry H. Davis	50	Keeping liquor with intent to sell	Feb. 8, 1898
613	David Kennett	22	Keeping dogs without a license	Feb. 10, 1898
614	Frank Gravelin	56	Selling intoxicating liquor	Feb. 10, 1898
615	Chas. Watson	19	Being a tramp	Feb. 11, 1898
616	John Daley	40	Being a tramp	Feb. 12, 1898
617	Richard Shinney	24	Intoxication	Feb. 14, 1898
618	Patrick Casey	71	Furnishing intoxicating liquor	Feb. 14, 1898
619	George Chase	62	Being a tramp	Feb. 14, 1898
620	Beatrice Gilley alias Lizzie Bushey	17	Petit larceny	Feb. 18, 1898
621	William LaDue	44	Selling intoxicating liquor	Feb. 21, 1898
622	Mary Day	39	Found in bed with a man not her husband with illicit intentions	Feb. 26, 1898
623	Henry A. Bowers	36	Intoxication	Feb. 26, 1898
624	George Belisle	23	Being a tramp	Feb. 28, 1898
625	W. S. Bonian	21	Being a tramp	Feb. 28, 1898
626	Timothy Hurley	27	Being a tramp	Feb. 28, 1898
627	James J. Parks	23	Larceny	Mar. 3, 1898
628	F. A. Rowell	33	Selling intoxicating liquor	Mar. 3, 1898
629	F. B. Howard	30	Selling intoxicating liquor	Mar. 3, 1898
630	John M. Sherman	27	Grand larceny	Mar. 4, 1898
631	Newell Jabut	34	Assault	Mar. 7, 1898
632	Nellie Kelley	35	Breach of the peace	Mar. 8, 1898
633	Lewis Cumstock	53	Selling and k'ping int. liq. with intent to sell	Mar. 8, 1898
634	Patrick Polan	42	Being a tramp	Mar 8, 1898
635	Charles Stimson	37	Being a tramp	Mar. 8, 1898
636	Peter St. Thomas	35	Being a tramp	Mar. 10, 1898
637	Edwin Deforge	19	Breach of the peace	Mar. 10, 1898
638	W. McRae	28	Larceny	Mar. 10, 1898
639	W. A. Thompson	58	Being a tramp	Mar. 10, 1898
640	F. X. Mercier	34	Keeping liquor with intent to sell	Mar. 12, 1898
641	Frank Garrow	58	Intoxication	Mar 18, 1898
642	Frank Lemarsh	44	Larceny	Mar. 23, 1898
643	John Dunbar	37	Intoxication	Mar. 24, 1898
644	Watson S. French	36	Selling intoxicating liquor	Mar. 25, 1898
645	Phil Raymond	24	Breach of the peace	Mar 26, 1898
646	Michael Neston	28	Tramping	Mar. 26, 1898
647	James Smith	24	Tramping	Mar. 30, 1898
648	Chas. H. North	35	Intoxication	Mar. 30, 1898
649	Frank Margules	21	Breach of the peace	April 2, 1898
650	J. H. Livingstone	25	Petit larceny	April 2, 1898
651	A. E. Allen	35	Being a tramp	April 2, 1898
652	George Carter	43	Being a tramp	April 2, 1898
653	Calista E. Brown	30	Larceny	April 4, 1898
654	John Hallinan	41	Keeping a nuisance	April 4, 1898
655	Patrick McGuirk	30	Breach of the peace	April 6, 1898
656	Henry Benedict	45	Keeping a nuisance	April 9, 1898
657	W. Latsur	27	Keeping liquor with intent to sell	April 11, 1898
658	Thomas Maher	27	Intoxication	April 8, 1898
659	James Young	30	Tramping	April 13, 1898
660	W. H. Barney	41	Keeping and sell'g int. liq. with intent to sell	April 18, 1898
661	P. J. McMahan	50	Breach of the peace	April 18, 1898
662	Joseph Pasha, jr	39	Intoxication	April 19, 1898
663	Oliver Latour	41	Selling intoxicating liquor	April 19, 1898
664	Carl Granby	19	Obtaining liq. of town agt. by false repres'tn	April 19, 1898

Digitized by Google

MENTS ETC.—*Continued.*

TERM OF SENTENCE. Years.	Months.	Days.	Date of discharge.	Number of days deducted.	Amount of fine paid.	Manner of discharge.
		88	February 21, 1898	2		
		114	April 30, 1898	15		
		75	March 30, 1898	10		
		78	April 2, 1898	10		
		398				
	4		May 14, 1898	10		
	2	125	March 26, 1898	5	$25 97	
	1		March 2, 1898			
	2		March 28, 1898	5		
	30 &	150	March 12, 1898	5	45 81	
	10 &	19	March 4, 1898	1		
		60	April 8, 1898			
	1cst.	$11 01	March 8, 1898			
		162				
	3	87	April 30, 1898	10	29 50	
	6					
	3cst.	$10 98	May 2, 1898	10		
		60	April 10, 1898	5		
		90	May 5, 1898	10		
	3		May 4, 1898	10		
	3		May 8, 1898	10		
	30 &	188	March 26, 1898	5	43 40	
1		24				
		100	May 26, 1898	11		
		65	May 4, 1898			
		65	April 28, 1898	6		
	2		April 23, 1898	5		
	2		April 28, 1898	5		
	1		April 3, 1898			
	1		April 3, 1898			
1¼						
		102	June 7, 1898	10		
		66	May 13, 1898			
		126	May 23, 1898	...	.....	Cond. discharge by Governor.
		30	April 7, 1898			
		30	April 7, 1898			
	4		June 25, 1898	15		
		86	May 25, 1898	10		
1						
	2		May 5, 1898	5		
	1	165	April 12, 1898	5	42 84	
		60	May 13, 1898	5		
		81	June 2, 1898	10		
		90	June 12, 1898	10		
1		390				
		72	May 27, 1898	10		
	1		April 26, 1898			
	1		April 30, 1898			
		60	May 24, 1898	5		
	10					
	3		June 22, 1898	10		
		158				
		30	May 2, 1898			
		78	June 31, 1898			
	3	120	June 24, 1898	10	40 27	
		147	May 30, 1898	....	31 14	
	3	114	June 29, 1898	10	38 76	
		102				
		100	June 17, 1898	5	3 62	
	3	30				
		287				
		75	June 22, 1898	10		
		75	June 23, 1898	10		
		216				
		96	May 17, 1898	..	.....	Cond. discharge by Governor.

Digitized by Google

NUMBER OF COMMIT

Number.	NAME.	Age.	Offense.	Date of commitment.
665	Martin Cronin	65	Breach of the peace	Apr. 19, 1898
666	W. Unwin	31	Larceny	Apr. 20, 1898
667	John Bishop	26	Being a tramp	Apr. 20, 1898
668	James Murray	21	Being a tramp	Apr. 20, 1898
669	Frank Lawrence	28	Being a tramp	Apr. 20, 1898
670	John Fory	19	Being a tramp	Apr. 20, 1898
671	Marcus J. Burrington	41	Intoxication	Apr. 21, 1898
672	W. Mitchell	16	Horse stealing	Apr. 22, 1898
673	Frank Hazelton	21	Assault and battery	Apr. 26, 1898
674	Michael Callahan	38	Keeping a nuisance	Apr. 29, 1898
675	Dan McGregor	40	Being a tramp	Apr. 30, 1898
676	Amos Bean	38	Breach of the peace	May 2, 1898
677	James Hogan	34	Intoxication	May 5, 1898
678	W. A. Thompson	58	Being a tramp	May 5, 1898
679	Josephine White	25	Becoming a prostitute	May 6, 1898
680	Frank Lambert	24	Being a tramp	May 7, 1898
681	James Donahey	48	Being a tramp	May 7, 1898
682	Chas. H. Scribner	56	Breach of the peace	May 12, 1898
683	Geo. Stannard	28	Burglary	May 13, 1898
684	John Lashaway	22	Burglary	May 13, 1898
685	W. Seeley	36	Being a tramp	May 14, 1898
686	George Rabitor	22	Resisting an officer	May 14, 1898
687	Gideon Reed	44	Petit larceny	May 14, 1898
688	Frank Blackmer	51	Selling intoxicating liquor	May 16, 1898
689	W. Brown	24	Being a tramp	May 16, 1898
690	H. N. Courrier	24	Breach of the peace	May 18, 1898
691	Frank W. McCann	37	Breach of the peace	May 20, 1898
692	Frank E. Cole	22	Selling mortgaged property without consent of mortgagee	May 21, 1898
693	Ernest Billado	16	Burglary	May 21, 1898
694	W. Tevyah	17	Burglary	May 21, 1898
695	Chas. Costonquay	39	Petit larceny	May 23, 1898
696	Chin Ling On	26	Perjury	May 24, 1898
697	Joe Fat Toy	29	Perjury	May 24, 1898
698	John Paro	38	Breach of peace, selling intox. liq	May 25, 1898
699	Fred Irish	26	Being a tramp	May 26, 1898
700	George Adams	40	Being a tramp	May 26, 1898
701	Oliver Perry	16	Being a tramp, larceny	June 4, 1898
702	Albert Moore	17	Being a tramp	June 4, 1898
703	Abe Geraw	30	Selling mortgaged property without consent of mortgagee	June 4, 1898
704	Clarence Sloan	19	Horse stealing	June 8, 1898
705	John Connor	32	Breach of the peace	June 2, 1898
706	Jason Tucker	21	Being a tramp	June 14, 1898
707	Wm. Hurley	26	Being a tramp	June 14, 1898
708	Thomas Hunt	28	Being a tramp	June 14, 1898
709	William Dorr	35	Furnishing intoxicating liquor	June 15, 1898
710	John Hackett	17	Being a tramp	June 18, 1898
711	John Conroy	28	Being a tramp	June 20, 1898
712	Thomas Mahar	27	Selling mortgaged personal property without consent of mortgagee	June 18, 1898
713	Jessie Snow	22	Petit larceny	June 24, 1898
714	John Casey	35	Assault	June 24, 1898
715	Lyman J. Lawrence	36	Larceny	June 25, 1898
716	Henry Johnson	21	Being a tramp	June 29, 1898
717	Julia Dion	37	Intoxication	June 29, 1898
718	Sarah Drew	36	Larceny	June 29, 1898
719	Henry Benedict	45	Keeping liquor with intent to sell	June 29, 1898
720	James Williams	34	Being a tramp	June 30, 1898
721	Edw. Long	24	Being a tramp	June 30, 1898
722	James Wilson	24	Being a tramp	June 30, 1898

Digitized by Google

MENTS, ETC.—*Continued.*

TERM OF SENTENCE.			Date of Discharge.		Number of days deducted.	Amount of fine paid.	Manner of Discharge.
Years.	Months.	Days.					
	5						
	6	24					
		52	June	6, 1898	5		
		72	June	21, 1898	10		
		58	June	12, 1898	5		
		52	June	6, 1898	5		
		100					
3							
		129					
	1		May	29, 1898			
	4	24					
		135					
		100	May	12, 1898	....	$25.13	
3							
		90					
		111					
		111					
		86					
	4	24					
	6	24					
		60					
	4	24					
		72	June	16, 1898	5	1.78	
		108	May	20, 1898	...	35.09	
		80	June	16, 1898			
		81					
	3						
		126					
1		24					
1		24					
		81					
	8						
	9						
		111					
	4						
	6						
		126					
		117					
		207					
3							
	10						
		6 weeks					
		6 weeks					
6							
		123					
		60					
		90					
		54					
	2						
		97					
	3						
	6						
		80					
	3						
	1	105					
		60					
		60					
		60					

Digitized by Google

NUMBER AND MAN

OF CONVICTS IN HOUSE OF

Number.	NAME.	Age.	Offense.	Date of Commitment.
1	Ira Sherman	35	Burglary	Nov. 12, 1894
2	Arthur Derven	34	Selling and furnishing liquor	Nov. 26, 1894
3	George Woods	23	Larceny	June 12, 1895
4	E. Durfee alias Walters	17	Assault with intent to com't rape	June 22, 1895
5	Henry Benjamin	29	Adultery	June 25, 1895
6	Ed. Mossey	29	Keeping house of ill-fame	June 29, 1895
7	Charles O. Kane	16	Grand larceny	Aug. 7, 1895
8	Moses Boutelle	43	Selling intox. liq	Aug. 30, 1895
9	J. A. Lambert	25	Forgery	Sept. 9, 1895
10	Edward White	35	Larceny	Sept. 19, 1895
11	Andy Winters	24	Larceny	Sept. 25, 1895
12	Carrie Germani	16	Forgery	Sept. 27, 1895
13	Albert Brown	27	Perjury	Sept. 3 , 1895
14	Edwin S. Cook	18	Embezzling mail	Oct. 4, 1895
15	Rollin Carey	19	Larceny	Oct. 8, 1895
16	Henry L. Willington	22	Breaking jail	Oct. 8, 1895
17	Charles Simpson	42	Procuring liq. of town agt. unlawfully and cruelty to animals	Oct. 29, 1895
18	Edwin Shonis	26	Larceny	Nov. 8, 1895
19	George Williamson	19	Selling intox. liq	Nov. 8, 1895
20	Harry Fitts	38	Selling and furn. intox. liq	Nov. 16, 1895
21	Mary Newton	27	Adultery	Nov. 25, 1895
22	Stella Green	24	Causing the death of her child by wilful negligence	Nov. 25, 1895
23	Harry Ellis	16	Rape	Nov. 25, 1895
24	Perley Baker	17	Rape	Nov. 25, 1895
25	Dommick Vignold	42	Forgery	Dec. 18, 1895
26	Horace Blanchard	59	Furnishing intoxicating liquor	Dec. 20, 1895
27	Edward Garrow	38	Burglary	Dec. 24, 1895
28	Alexander Fuller	17	Grand larceny	Dec. 24, 1895
29	Antoine Ruchi	32	Selling and keeping liquor with intent to sell	Jan. 2, 1896
30	Newman Green	21	Open and gross lewdness and lascivious behavior	Jan. 7, 1896
31	Norris A. Baldwin	19	Forgery	Jan. 7, 1896
32	Myron A. Spaulding	19	Assault with intent to com't rape	Jan. 7, 1896
33	Amos Olney	26	Rape	Jan. 7, 1896
34	Joe Robinson	41	Being a tramp. Kindling fire in unoccupied building against will of owner	Jan. 7, 1896
35	Birney Severence	33	Being married man found in bed with woman not his wife	Jan. 7, 1896
36	W. H. Brace	26	Breaking open a lockup where said Brace was confined	Jan. 9, 1896
37	Richard Peno	23	Larceny	Jan. 27, 1896
38	Albert Emery	21	Larceny	Jan. 27, 1896
39	Frank Smith	27	Being a tramp	Jan. 30, 1896
40	James P. Sullivan	51	Assault with intent to com't rape	Jan. 31, 1896
41	Julia Brace Bennett	22	Intox. and breach of peace	Feb. 4, 1896
42	Edward Lee	17	Embezzlement	Feb. 12, 1896
43	George Roach	20	Being a tramp	Feb. 20, 1896
44	Butler Williams	16	Burglary	Feb. 28, 1896
45	Fred Page	37	Larceny	Mar. 9, 1896
46	Thomas Gorman	23	Breach of the peace	Mar. 10, 1896
47	Julius Crotto	47	Selling intox. liquors	Mar. 19, 1896
48	George Cook	21	Selling and giving away int. liq	Mar. 25, 1896
49	Geo. P. Smith	58	Selling and furn. intox. liq	Mar. 25, 1896

Digitized by Google

NER OF DISCHARGE

CORRECTION, JULY 1st, 1896.

TERM OF SENTENCE. Years.	Months.	Days.	Date of discharge.	No. of days deducted.	Amount of fines paid.	Manner of discharge.*
3 costs, $20.95			June 12, 1897	153		
	1	777	Oct. 23, 1896	110		
2			Mar. 24, 1897	80		
3		48	Oct. 8, 1896	....	.....	Conditional discharge by Gov.
2 costs, $38.91			Sept. 7, 1896	....	.....	Conditional discharge by Gov.
2 costs, $25.00			Mar. 31, 1897	90		
Until age of 21.			Jan. 19, 1897	....	.....	Conditional discharge by Gov.
		112	Dec. 5, 1895	15		
1			July 21, 1896	50		
1			July 31, 1896	50		
3			Dec. 27, 1897	....	.....	Conditional discharge by Gov.
2			June 29, 1897	90		
4		63				
1			Aug. 15, 1896	50		
1			Aug. 19, 1896	50		
	11		July 25, 1896	45		
		315	July 4, 1896	40	$9.89	
12 cst, $69.03			Sept. 19, 1896	50		
3			Jan. 19, 1897	....	.....	Conditional discharge by Gov.
	2	220	Sept. 27, 1896	40	8.93	
3 costs, $12.45						
3 " $12.25						
10 " $12.25						
2			April 28, 1898	....	.....	Conditional discharge by Gov.
11			Oct. 29, 1896	50		
	15	628	Nov. 23, 1896	....	.....	Conditional discharge by Gov.
2			Oct. 8, 1896	....	.....	Conditional discharge by Gov.
1			Nov. 4, 1896	50		
		346	Sept. 18, 1896	40	15.09	
2½ costs, $40.89			Mar. 4, 1898	125		
3½		24	Dec. 27, 1897	....	.....	Conditional discharge by Gov.
3 costs, $109.84			Oct. 8, 1896	....	.....	Conditional discharge by Gov.
3 " $31.07						
1	6 csts, $7.75		April 23, 1897	75		
2½ csts, $21.31			Mar. 4, 1898	125		
1			Nov. 20, 1896	50		
3 costs, $22.50						
3 " $22.50						
	6		July 5, 1896	25		
1 costs, $22.50			Dec. 12, 1896	50		
	6	90	Sept. 28, 1896	35		
	18		Oct. 8, 1896	....	.....	Conditional discharge by Gov.
	6		July 31, 1896	20		
	18		April 8, 1897	....	.....	Conditional discharge by Gov.
	6		Aug. 15, 1896	25		
	6		Aug. 15, 1896	25		
1		123	Aug. 29, 1896	....	41.01	Conditional discharge by Gov.
		138	July 31, 1896	10		
	6	189	Gug. 26, 1896	....	.....	Conditional discharge by Gov.

Digitized by Google

NUMBER AND MANNER OF DIS

Number.	NAME.	Age.	Offense.	Date of commitment.
50	Moses Durand	17	Burglary	Mar. 25, 1896
51	Ammidis Pecor	23	Selling intox. liq	April 3, 1896
52	Joseph Chennetti	22	Selling and furn intox. liquor	April 4, 1896
53	Walter Steady	19	Selling and furn. intox. liquor	April 6, 1896
54	Mary Porter	17	Breach of the peace	April 9, 1896
55	Fred Fortin	36	Breach of the peace	April 10, 1896
56	Brownell Niles	55	Selling and furn. liquor	April 14, 1896
57	W. H. Wilson	21	Injury to public buildings	April 16, 1896
58	Selina Harris	22	Adultery	April 21, 1896
59	George Smith	23	Larceny	April 23, 1896
60	George Bushey	21	Petit larceny	May 1, 1896
61	Patrick Burns	36	Breach of the peace	May 1, 1896
62	Jennie Danville	42	Keeping house of ill fame	May 2, 1896
63	Durrow York	35	Receiving stolen goods	May 2, 1896
64	Lillie Barton	23	Being a tramp	May 7, 1896
65	Nellie Baker	36	Adultery	May 16, 1896
66	Joseph Muir	50	Breach of the peace	May 19, 1896
67	Thomas Donlan	58	Selling and keeping intox. liq	May 19, 1896
68	O. W. Gordon	42	Selling intox. liquor	May 25, 1896
69	John Driscoll	25	Breach of the peace	May 25, 1896
70	James Buchanan	21	Breach of the peace	May 25, 1896
71	Fred Oscar Samuel	19	Being a tramp	May 26, 1896
72	John Helmer	22	Being a tramp	May 26, 1896
73	Oliver Alcoir	21	Being a tramp	May 26, 1896
74	Leon Leach	18	Petit larceny	May 30, 1896
75	Nelson Bacon	64	Selling and furn. intox. liquor	June 1, 1896
76	C. Allen al. H. Backus	40	Smuggling	May 29, 1896
77	George Valuay	17	Grand Larceny	June 6, 1896
78	Patrick McDonnough	30	Intoxication	June 8, 1896
79	Frank Brown	34	Breach of the peace	June 9, 1896
80	W. Seeley	35	Being a tramp	June 9, 1896
81	Edward Page	31	Destroying R. R. property	June 15, 1896
82	Dana Root	20	Assault	June 16, 1896
83	J. Powers alias Kelly	43	Being a tramp	June 17, 1896
84	Jesse Belfast	30	Rape	June 17, 1896
85	Jonn Atherton	24	Burglary	June 17, 1896
86	Hattie Richardson	28	Keeping a house of ill fame	June 18, 1896
87	Charles Harris	45	Open and gross lewdness	June 18, 1896
88	John B. Aicks	34	Petit larceny	June 18, 1896
89	Joseph Pryor	17	Breach of the peace	June 18, 1896
90	A. Chamberlin alias H. Wilson, Al. Sanders	28	Unlawfully discharging fire arms	June 19, 1896
91	James Gorman	27	Burglary	June 19, 1896
92	John Lynch	27	Petit larceny	June 22, 1896
93	Horace Gilman	41	Selling and furn. liquor	June 18, 1896
94	Edward Casey	22	Loitering about R. R. station	June 18, 1896
95	Millie Wilson	45	Burglary	June 22, 1896
96	Henry Scott	26	Furnishing intox. liquor	June 23, 1896
97	Edwin Murkin	49	Being a tramp	June 22, 1896
98	John Ammon	24	Selling and furn. liquor	June 20, 1896
99	Dora Fiske	18	Grand larceny	June 23, 1896
100	W. M. McKeel	43	Open and gross lewdness	June 23, 1896
101	Peter Peterson	30	Being a tramp	June 25, 1896
102	J. M. Moore	40	Defrauding a hotel	June 25, 1896
103	George Terris	28	Breach of the peace	June 26, 1896
104	Joseph St. John	22	Breach of the peace	June 27, 1896
105	W. H. Varney	22	Being a tramp	June 27, 1896
106	Joseph Lamantine	23	Being a tramp	June 27, 1896

Digitized by Google

CHARGE OF CONVICTS.—*Continued.*

TERM OF SENTENCE. Years. Months.	TERM OF SENTENCE. Days.	Date of discharge.	No. of days deducted.	Amount of fines paid.	Manner of discharge.
3					
	345	June 20, 1896	40	$4.58	
	186	Sept. 12, 1896	25		
	111	July 11, 1896	15		
6		Oct. 9, 1896			
6 costs, $37.37		Sept. 15, 1896	25		
	267	Sept. 18, 1896	25	28.74	
Costs, $50.90	90	July 5, 1896	10		
3 " $18.85					
	87	July 9, 1896	10		
3		July 22, 1896	10		
	141	Sept. 1, 1896	18		
2		May 2, 1898			
2		Jan. 23, 1898	100		
6		Nov. 7, 1896			
2½					
	76	July 24, 1896	10		
3		Jan. 1, 1897	....	.....	Conditional discharge by Gov.
	231	Dec. 12, 1896			
	84	July 30, 1896	10	5.38	
	84	July 30, 1896	10	3.50	
6		Nov. 1, 1896	25		
6		Nov. 1, 1896	25		
6		Nov. 1, 1896	25		
	90	Aug. 5, 1896	....	5.00	
1	126	July 1, 1896	5	30.52	
3		Aug. 16, 1896	10		
2		Feb. 26, 1898	100		
	90	Aug. 22, 1896	10		
	75	July 31, 1897	5	6.51	
6		Nov. 14, 1896	25		
	30	July 15, 1896			
	90	Sept. 14, 1896			
6		Nov. 22, 1896	25		
18	78	Oct. 21, 1897	80	15.70	
3	84	May 25, 1897	....	.....	Taken to Waterbury ins. asy. by
2 costs, $12.85		June 18, 1896			[ord. diret's & ret'd Aug. 30,'97
26		April 15, 1897	....	.....	Taken to insane asy. at Water-
2 cst, $12.85		Aug. 13, 1896	5		[bury by order of directors.
	93	Sept. 9, 1896	10		
	96	Sept. 23, 1896			
6		Nov. 24, 1896	25		
	30	July 22, 1896			
4	339	Aug. 24, 1896	....	113.50	
	51	Aug. 3, 1896	5		
4		Aug. 25, 1896	....	.....	Taken to insane asy. at Water-
	75	Aug. 27, 1896	10		[bury by order of directors.
6		Nov. 27, 1896	25		
	102	Sept. 4, 1896	10	5.70	
2		June 23, 1898			
3					
6		Nov. 30, 1896	25		
2		Aug. 20, 1896	5		
	75	Aug. 30, 1896	10		
5 cst, $72.59		Nov. 7, 1896	20		
6		Dec. 2, 1896	25		
6		Dec. 2, 1896	25		
(hc 6)					

Digitized by Google

NUMBER AND MANNER OF DIS

Number.	NAME.	Age.	Offense.	Date of commitment.
107	Napoleon Blair	27	Being a tramp	June 29, 1896
108	Henry A. Bowers	35	Intoxication	June 30, 1896
109	Robert Keefe	31	Intoxication	June 30, 1896
110	James Tolman	30	Breach of the peace	June 30, 1896
111	Laura Pierce	16	Larceny	June 29, 1896

Digitized by Google

CHARGE OF CONVICTS.—*Continued.*

TERM OF SENTENCE.		Date of discharge.	No. of days deducted.	Amount of fines paid.	Manner of Discharge.
Years. Months.	Days.				
6		Dec. 4, 1896	25		
	96	Sept. 7, 1886	10	$ .68	
	90	Sept. 18, 1896	10		
	69	Aug. 30, 1896	8		
3	50	Nov. 18, 1896			

Digitized by Google

NUMBER OF COMMITMENTS

DURING THE 24 MONTHS ENDING JUNE 30, 1898,

Number.	NAME.	Age.	Offense.	Date of commitment.
1	Michael Maloney	36	Intoxication, 1st offense	July 6, 1896
2	J. E. Shambo.	46	Intoxication, 1st offence	July 7, 1896
3	Jos. Kehoe	42	Intoxication, 1st offense	July 7, 1896
4	J. Desordia.	25	Intoxication, 1st offense	July 7, 1896
5	Frank Bonville.	26	Intoxication, 1st offense	July 10, 1896
6	M. Tynan	32	Intoxication, 1st offense	July 24, 1896
7	John Murdock	25	Intoxication, 1st offense	July 24, 1896
8	C. Parry	26	Intoxication, 1st offense	July 7, 1896
9	B. Sheridan	26	Intoxication, 1st offense	July 16, 1896
10	Henry McQuay.	50	Intoxication, 1st offense	Aug. 1, 1896
11	John Fredette	42	Intoxication, 1st offense	Aug. 1, 1896
12	John Elkolm.	31	Intoxication, 2nd offense	Aug. 17, 1896
13	Hans Rasmussen	28	Intoxication, 1st offense	Aug. 20, 1896
14	Peter Tulon	31	Intoxication, 1st offense	Aug. 22, 1896
15	Stephen Wood	20	Intoxication, 1st offense	Aug. 22, 1896
16	Edw. Tennion	32	Intoxication, 1st offense	Aug. 25, 1896
17	L. H. Livingstone	48	Intoxication, 1st offense	Aug. 31, 1896
18	J. Fitzgerald	38	Intoxication, 1st offense	Sept. 5, 1896
19	Michael Haher	38	Intoxication, 1st offense	Sept. 5, 1896
20	Fred Harris	33	Intoxication, 1st offense	Sedt. 15, 1896
21	Geo. Squires	36	Intoxication, 1st offense	Sept. 17, 1896
22	M. Haher	38	Intoxication, 1st offense	Sept. 19, 1896
23	Caleb Phillips	26	Intoxication, 1st offense	Sept. 27, 1896
24	Charles Phillips	33	Intoxication, 1st offense	Sept. 27, 1896
25	Josiah Phillips	22	Intoxication, 1st offense	Sept. 27, 1896
26	Fred Phillips	20	Intoxication, 1st offense	Sept. 27, 1896
27	Fernando Phillips	38	Intoxication, 1st offense	Sept. 27, 1896
28	Edw. Lovelette	54	Intoxication, 1st offense	Oct. 12, 1896
29	Michael Caslin	30	Intoxication, 1st offense	Oct. 15, 1896
30	James Hogan	33	Intoxication, 1st offense	Oct. 13, 1896
31	Edw. Lovelett	54	Intoxication, 1st offense	Oct. 26, 1896
32	Levi Williams	48	Intoxication, 1st offense	Oct. 27, 1896
33	Sumner W. Page	50	Intoxication, 1st offense	Nov. 2, 1896
34	James Reynolds	38	Intoxication, 2nd offense	Nov. 14, 1896
35	Richard Shinney	23	Intoxication, 2nd offense	Nov. 17, 1896
36	Edward Casey	23	Intoxication, 2nd offense	Nov. 17, 1896
37	Geo. McLaughlin	36	Intoxication, 1st offense	Nov. 17, 1896
38	Martin Carrick	33	Intoxication, 1st offense	Nov. 17, 1896
39	Cornelius Rice	25	Intoxication, 1st offense	Nov. 19, 1896
40	John Bower	45	Intoxication, 2nd offense	Nov. 21, 1896
41	Chas. Mailhait	37	Intoxication, 1st offense	Nov. 23, 1896
42	P. H. McGarry	42	Intoxication, 1st offense	Nov. 27, 1896
43	John Cooney	50	Intoxication, 1st offense	Nov. 27, 1896
44	Orange F. Clark	67	Intoxication, 1st offense	Dec. 1, 1896
45	Frank Baker	18	Intoxication, 2nd offense	Nov. 29, 1896
46	Geo. Tower	35	Intoxication, 1st offense	Dec. 1, 1896
47	E. A. Welch	21	Intoxication, 2nd offense	Dec. 8, 1896
48	Meddy Mann	21	Intoxication, 1st offense	Dec. 15, 1896
49	Gideon Reed	41	Intoxication, 2nd offense	Dec. 28, 1896
50	Thomas Mahar.	26	Intoxication, 2nd offense	Jan. 18, 1897
51	Benjamin Ray	41	Intoxication, 1st offense	Jan. 23, 1897
52	John Rafferty	34	Intoxication, 1st offense	Feb. 8, 1897
53	Peter Mary	49	Intoxication, 1st offense	Feb. 8, 1897
54	Ben Powers	43	Intoxication, 1st offense	Feb. 20, 1897
55	Alex. Erickson	26	Intoxication, 1st offense	April 3, 1897
56	John Patton	71	Intoxication, 1st offense	April 13, 1897

Digitized by Google

TO RUTLAND COUNTY JAIL.

FOR 1st AND 2d OFFENSES OF INTOXICATION.

TERM OF SENTENCE. Years.	Months.	Days.	Date of Discharge.	Amount of fine deducted.	Amount of fine paid.	Manner of Discharge. Remarks.
		10	July 16, 1896			
		10	July 17, 1896			
		10	July 17, 1896			
		10	July 17, 1896			
		20	July 30, 1896			
		10	Aug. 3, 1896			
		10	Aug. 3, 1896			
		15	July 22, 1896			
		10	July 26, 1896			
		20	Aug. 21, 1896			
		20	Aug. 31, 1896			
		30	Sept. 16, 1896			
		20	Sept. 9, 1896			
		10	Sept. 1, 1896			
		10	Sept. 1, 1896			
		20	Sept. 14, 1896			
		10	Sept. 10, 1896			
		10	Sept. 15, 1896			
		10	Sept. 15, 1896			
		10	Sept. 25, 1896			
		10	Sept. 27, 1896			
		20	Oct. 9, 1896			
		20	Oct. 17, 1896			
		20	Oct. 17, 1896			
		20	Oct. 17, 1896			
		20	Oct. 17, 1896			
		20	Sept. 30, 1896	...	$17.60	
		10	Oct. 22, 1896			
		10	Oct. 25, 1896			
		10	Oct. 23, 1896			
		20	Nov. 15, 1896			
		10	Nov. 6, 1896			
		10	Nov. 12, 1896			
		30	Dec. 14, 1896			
		30	Dec. 17, 1896			
		30	Dec. 17, 1896			
		20	Dec. 7, 1896			
		10	Nov. 27, 1896			
		20	Dec. 9, 1896			
		30	Dec. 21, 1896			
		10	Dec. 3, 1896			
		10	Dec. 7, 1896			
		10	Dec. 4, 1896			
		10	Dec. 11, 1896			
		30	Dec. 29, 1896			
		10	Dec. 11, 1896			
		30	Jan. 7, 1897			
		30	Jan. 14, 1897			
		10	Jan. 7, 1897			
		10	Jan. 28, 1897			
		10	Feb. 2, 1897			
		10	Feb. 18, 1897			
		10	Feb. 18, 1897			
		10	Mar. 2, 1897			
		20	April 23, 1897			
		20	April 21, 1897	....	$13,64	

Digitized by Google

NUMBER OF COMMITMENTS TO

Number.	NAME.	Age.	Offense.	Date of commitment.
57	Michael Clark	37	Intoxication, 1st offense	May 4, 1897
58	John Shannon	52	Intoxication, 2nd offense	May 11, 1897
59	Edward Kelley	35	Intoxication, 1st offense	May 25, 1897
60	Richard Dolan	38	Intoxication, 1st offense	May 27, 1897
61	Michael Waters	23	Intoxication, 1st offense	May 31, 1897
62	John Holden	48	Intoxication, 2nd offense	June 12, 1897
63	John Rafferty	35	Intoxication, 1st offense	June 21, 1897
64	James Dempsey	28	Intoxication, 1st offense	June 24, 1897
65	James Hayes	37	Intoxication, 1st offense	June 24, 1897
66	Charles Hall	39	Intoxication, 1st offense	July 5, 1897
67	Michael Clark	38	Intoxication, 1st offense	July 6, 1897
68	Thomas Daley	30	Intoxication, 1st offense	Aug. 14, 1897
69	John Bell	54	Intoxication, 1st offense	Aug. 14, 1897
70	Matt Say	28	Intoxication, 1st offense	Aug. 18, 1897
71	Michael Waters	53	Intoxication, 1st offense	Aug. 18, 1897
72	Bridget Waters	49	Intoxication, 1st offense	Aug. 18, 1897
73	George Rogers	37	Intoxication, 1st offense	Sept. 6, 1897
74	Ropert Dolland	37	Intoxication, 1st offense	Sept. 3, 1897
75	Moses Farmer	44	Intoxication, 1st offense	Sept. 29, 1897
76	Geo. Squires	36	Intoxication, 1st offense	Oct. 4, 1897
77	Hubert Downs	21	Intoxication, 1st offense	Oct. 18, 1897
78	M. Hayes	37	Intoxication, 1st offense	Oct. 20, 1897
79	Walter Whittemore	27	Intoxication, 1st offense	Oct. 20, 1897
80	Geo. H. Bixby	47	Intoxication, 1st offense	Nov. 6, 1897
81	W. Marshall	75	Intoxication, 1st offense	Dec. 18, 1897
82	Hugh O. Jones	64	Intoxication, 1st offense	Dec. 21, 1897
83	Michael Clifford	42	Intoxication, 1st offense	Jan. 3, 1898
84	M. F. Cooley	18	Intoxication, 1st offense	Jan. 4, 1898
85	Michael Crow	60	Intoxication, 1st offense	Jan. 13, 1898
86	John Shonias	21	Intoxication, 1st offense	Jan. 21, 1898
87	Joon Winters	29	Intoxication, 1st offense	Feb. 8, 1898
88	John M. Sherman	29	Intoxication, 1st offense	Feb. 15, 1898
89	John McMahan	32	Intoxication, 1st offense	Feb. 25, 1898
90	Daniel J. Adams	38	Intoxication, 1st offense	Feb. 25, 1898
91	David D. Davis	51	Intoxication, 1st offense	Feb. 27, 1898
92	Robert L. Williams	40	Intoxication, 1st offense	Feb. 27, 1898
93	Michael Farrell	21	Intoxication, 1st offense	Mar. 10, 1898
94	John Connor	33	Intoxication, 1st offense	April 18, 1898
95	Patrick Minonge	40	Intoxication, 1st offense	May 9, 1898
96	Joseph Dalton	59	Intoxication, 1st offense	May 17, 1898
97	P. F. Crow	25	Intoxication, 1st offense	May 17, 1898
98	Michael Crow	60	Intoxication, 1st offense	May 17, 1898
99	Francis Kennedy	55	Intoxication, 1st offense	May 18, 1898
100	Geo. McNamara	28	Intoxication, 1st offense	June 2, 1898
101	Albert Carlson	27	Intoxication, 1st offense	June 21, 1898

Digitized by Google

RUTLAND COUNTY JAIL.—*Continued.*

TERM OF SENTENCE. Year.	Months.	Days.	Date of Discharge.	Amount of fine deduceed.	Amount of fine paid.	Manner of Discharge. Remarks.
		20	May 24, 1897			
		30	June 10, 1897			
		20	June 14, 1897			
		10	June 6, 1897			
		20	June 20, 1897			
		30	July 12, 1897			
		20	July 11, 1897			
		20	July 14, 1897			
		20	July 14, 1897			
		20	July 25, 1897			
		20	July 26, 1897			
		20	Sept. 3, 1897			
		10	Aug. 24, 1897			
		10	Aug. 28, 1897			
		10	Aug. 28, 1897			
		10	Aug. 28, 1897			
		10	Sept. 16, 1897			
		10	Sept. 13, 1897			
		20	Oct. 19, 1897			
		20	Oct. 24, 1897			
		10	Oct. 28, 1887			
		20	Nov. 9, 1897			
		20	Nov. 9, 1897			
		10	Nov. 8, 1897	....	$16.63	
		20	Jan. 7, 1898			
		20	Jan. 10, 1898			
		10	Jan. 13, 1898			
		10	Jan. 14, 1898			
		10	Jan. 14, 1898	....	$15.46	
		20	Feb. 10, 1898			
		20	Feb. 28, 1898			
		10	Feb. 25, 1898			
		20	Mar. 17, 1898			
		20	Mar. 17, 1898			
		20	Mar. 19, 1898			
		20	Mar. 19, 1898			
		10	Mar. 20, 1898			
		20	May 8, 1898			
		20	May 29, 1898			
		20	June 6, 1898			
		10	May 18, 1898	....	$14.10	
		10	May 27, 1898			
		10	May 28, 1898			
		10	June 12, 1898			
		10				

Digitized by Google

WEST WALL SHOWING ENTRANCE GATE FOR TEAMS AND SENTRY BOX.

NORTH WALL 30 FEET HIGH OUTSIDE.

Digitized by Google

RULES.

RULE I.

RULES AND REGULATIONS APPERTAINING TO ALL OFFICERS.

Section 1. It shall be the duty of the assistants and keepers to be at the House of Correction during the whole time. day and night, Sunday included, unless they have leave of absence from the superintendent.

Section 2. No officer, whether at the House of Correction or elsewhere, shall hold conversation with any person or persons not connected with the institution about the prisoners or their management, except in generalities; for special information that may be desired by strangers or others, they must be referred to the superintendent.

Section 3. The officers will fully and freely inform the superintendent of everything occurring in their departments, or coming under their observation, which may in the least affect the discipline, security or health of the prisoners, the pecuniary interests of the House of Correction, or in any way its general prosperity and usefulness.

Section 4. No officer or employe shall extend to the prisoners any favors of diet, of clothing, or any other nature not common to all, or give to, or receive from them, gifts, except with the approval of the superintendent.

Section 5. The officers shall not harshly treat the prisoners, except in self-defense, or when resistance is made; and it is enjoined upon them to treat the prisoners with the utmost kindness of manner, evenness of temper and impartiality, yet with such firmness as will tend to secure instant and silent obedience.

Section 6. Spirituous liquors shall in no case be brought to, or used upon, the House of Correction premises by any officer or employe, except for medicinal purposes, and then with the full knowledge and consent of the superintendent.

Digitized by Google

RULE II.

RULES AND REGULATIONS APPERTAINING TO DEPUTY.

Section 1. The deputy superintendent shall assist the superintendent in receiving and discharging prisoners, shall see that the food of the prisoners is properly cooked and divided, see that their clothing is in proper order, shall attend upon the physician at his regular visits to the prison, and see that his prescriptions are duly observed and administered.

Section 2. It shall be his duty to see that the whole establishment exhibits throughout neatness, good order and cleanliness; that all persons visiting the prison are treated with attention and politeness, and that they are promptly conducted through the several departments at all proper times.

Section 3. He shall, at short intervals, examine the beds, books, furniture, locks, doors, and the cells generally, to see that they are not injured mischievously, or by an attempt to escape from the cells. When he discovers anything wrong he shall take down the number of the cell, with the offense committed, and report the same to the superintendent immediately.

Section 4. He shall have, in the absence of the superintendent, the power and authority that is conferred upon the superintendent so far as relates to the discipline of the prison and the safe keeping of the prisoners.

Section 5. On the arrival of male prisoners the deputy will see that they are thoroughly cleaned, and that they are all supplied with a suit of the prison uniform. He will personally examine them for indications of disease, and promptly report to the superintendent when such indications are discovered, who may order his beard removed or his hair cut close if it shall be necessary; he will see that their "citizen's dress" is cleansed, repaired if necessary, marked and put away. He shall explain to them the use of the bells as signals, see that each has a copy of the rules for the government of prisoners, and impress upon them the policy, as well as the necessity, of obeying them.

Section 6. He will spend his whole time in the performance of the foregoing duties, unless otherwise directed, in which case he shall perform all and every other duty or service that may be required by the superintendent.

RULE III.

RULES AND REGULATIONS APPERTAINING TO PHYSICIAN.

Section 1. The physician shall visit the House of Correction and examine into the condition of the prisoners as

Digitized by Google

often as required by the superintendent, and he shall be subject to Sections 3 and 4 of Rule I, in so far as they are applicable to his duties.

Section 2. He shall keep a record of all cases treated by him, and shall make a biennial report to the board of directors, stating the nature of the disease treated and his opinion of the causes which may have produced the sickness; also any other facts, opinions or information pertaining to his department.

RULE IV.

RULES AND REGULATIONS APPERTAINING TO NIGHT WATCHMAN.

Section 1. It shall be the duty of the night watchman during the interval from locking-up time until eight o'clock to exercise constant vigilance by moving silently around the block of cells and upon the galleries, that he may be able to detect any improper conduct of the prisoners, and to report to the superintendent any infractions of the rules by the prisoners while in their cells. During the remainder of the night he shall pass along in front of the cells at short intervals examining the same to see if each is securely locked, containing its inmate, and that the fires and lights and everything about the prison is properly cared for; and he shall be vigilant to discover signs of fire about any part of the institution, and upon the slightest discovery of that nature will alarm all of the officers.

RULE V.

RULES AND REGULATIONS APPERTAINING TO THE MATRON.

Section 1. The matron shall be entrusted under the supervision of the superintendent with the care and general oversight of that part of the institution provided for the retention and employment of females, and shall preserve good order and propriety of behavior and cleanliness among those committed to her charge. She shall see that the newly-committed female prisoners are properly cared for, washed and furnished with prison clothing, that their own clothes are properly put away, and that all who are able to work are employed. For every violation of the rules of the prison by the female prisoners, which in the judgment of the matron requires punishment, she shall confine them in their cells and report the offense to the superintendent, that she may receive such advice and aid as the nature of the case may require.

Digitized by Google

RULE VI.

RULES AND REGULATIONS APPERTAINING TO THE KEEPERS AND OVERSEERS.—RULES FOR THE SHOP.

Section 1. Men whose special duty it is to guard prisoners will be called keepers.

Section 2. Men whose duty it is to instruct prisoners in their work will be called overseers; other men employed will be called workmen.

Section 3. The overseers have the privilege of selecting the men for the different kinds of work in the shop, subject to the approval of the superintendent; but in all cases when men are called upon to do work outside the shop, it must be such men as the keepers select, and they are to give their orders or make their suggestions to the prisoners in a kindly and gentlemanly manner, and in case of disobedience to such orders so given they are to report the same to the keepers.

Section 4. Keepers are to pay strict attention to see that the prisoners are industrious, obedient to orders given as provided for in No. 3, and respectful in their manner to the overseers, keepers, and to each other. They are to listen patiently to the complaints of overseers concerning misconduct of prisoners, and being satisfied of its necessity they shall reprimand the prisoner kindly and coolly, but firmly, and if he persists in wrong-doing they are to report him to the superintendent or deputy immediately, or at the close of the half day, as the necessity of the case may call for. They are required, if possible, to manage so that one of them shall be at their stands all the time, and but one in the stand except on business, and then their stay shall be no longer than is necessary. When they leave their stands, one at a time, to vary the monotony, they are bound to guard the same portions of the shop as when watching at their stands. They are to allow neither overseer, workman nor prisoner to remain at their stands.

Section 5. Neither overseers nor workmen are allowed to receive anything from any of the prisoners to carry away, or bring anything in for them except it passes through the office of the superintendent. They are to hold no conversation with prisoners, except such as is necessary to inform them what to do and how to do it.

Section 6. No loud or boisterous talk will be allowed in the shop, and any misunderstanding which may arise must be talked over at some other time if at all.

Digitized by Google

Section 7. Visitors will be admitted to the workshop only by permission of the superintendent.

Section 8. The keepers will not leave their posts without being relieved. They will not allow a prisoner to pass out of the shop except in charge of a proper officer, and it shall be their duty to keep their weapons in good order; it shall be required of them to prevent any prisoner from making his escape at all hazards.

Section 9. They shall march their men to and from the cells in close order, taking the lock step, and shall use their utmost endeavors to enforce non-intercourse and obedience to all the rules and regulations necessary for their government.

RULE VII.

RULES AND REGULATIONS APPERTAINING TO PRISONERS.—RULES FOR THE GOVERNMENT OF PRISONERS.

Section 1. The first duty of a prisoner is obedience, and it will be for his interest, as it is his duty, to be respectful and obedient to the officers, and to conform to the rules and regulations established for his government. Prisoners will rise in the morning when the bell rings, dress, wash, comb, make up their beds neatly and be ready for breakfast. When the doors are opened they will pass quietly out, receive their breakfast and return in an orderly manner to their cells.

Section 2. After breakfast prisoners will put their cells in order, making everything as neat and clean as possible, and be ready at the proper time to go to their work. When the doors are unfastened and the order given, prisoners will leave their cells and form in line in the corridor, standing quietly at attention while the count is made. At the order they will march in lock-step to the shop and at once take the places assigned them for work, which they must not leave without permission or direction from the keeper or foreman. When in shops and other places of labor they are to obey all orders promptly, exhibit no ill-temper when admonished by an officer; must not indulge in laughter, must have no conversation whatever with another prisoner, must not communicate any intelligence in writing, nor by looks or signs, nor stare at visitors, nor speak to or answer them, nor give to or receive from them anything.

Section 3. They must approach their keepers in a respectful manner and be brief in their communications; they are not to speak to them on ordinary topics, nor address

Digitized by Google

them except when it becomes necessary in relation to their work or necessary wants. They must not leave the place of labor without permission from the keeper.

Section 4. If a prisoner is sick and unable to labor he will make it known to his keeper and act as he directs. When the shop bell rings for dinner or supper they will form in a line as the keepers shall direct, and march to the kitchen window and receive the food, which they will carry carefully without spilling or dropping, to their cells. In all cases where a prisoner enters his cell he will hold the door firmly closed until it is locked. At the ringing of the bell at night the prisoner will retire and observe a profound silence from that time until the ringing of the bell in the morning. Prisoners will not be allowed to sleep in the clothes worn during the day, and are required to lay each article separately, that the guard on duty can see that this rule is complied with.

Section 5. Every prisoner shall bathe at least once in each week, unless excused by the physician or superintendent. All prisoners are required to attend religious exercises in the chapel on Sunday, unless they are sick or excused. While in the chapel the strictest order and decorum must be observed, keeping their faces towards the desk and treating the chaplain and instructors with becoming respect.

Section 6. All noise in the prison is expressly forbidden, and there must be no talk or other communication between prisoners on any occasion without permission from an officer of the prison.

Section 7. The destruction or unnecessary injury of any article of clothing, bedding, furniture, books, or any marking or defacing of the walls or these rules, or the waste or improper use of food, will be deemed a cause for punishment.

Section 8. Prisoners having formed the habit of using tobacco before entering the prison, will be allowed such an amount of tobacco as the superintendent shall direct. Spiting tobacco juice upon floors or walls of cells or corridors or through the grated windows is strictly forbidden. Prisoners disobeying this rule will lose their tobacco allowance and be otherwise punished. Smoking is positively prohibited. Male and female prisoners are not allowed to communicate with each other under any circumstances without permission of an officer and in his presence.

Section 9. Each prisoner, if he obeys the rules, will be permitted to write to his friends once a month at the expense of the state, and but one letter per week at his own expense, except by special permission of the superintendent; and all

Digitized by Google

letters are to be written as plainly as possible and upon the lines of the paper, as no cross writing is permitted, and sent unsealed to the superintendent's office with the writer's name signed in full.

Section 10. All letters containing any false statements or improper language will be destroyed, and the prisoner so offending forfeits the privileges of writing and receiving letters. Any money a prisoner may have when he enters the prison, or that he may receive afterwards from his friends or other sources, must be placed in the hands of the superintendent, an account of which will be kept, and if well behaved he will be allowed to draw against it to pay for such articles as prisoners are allowed to have, and the balance, if any, will be paid to him on his discharge.

Section 11. For all violations of the above rules the prisoner will subject himself to severe punishment, and a deduction from good time gained. It is the duty of the officers in charge of the prisoners to see that these rules are promptly observed, as no officer except the superintendent has authority to suspend them or excuse their violation.

Approved,

EGBERT C. TUTTLE,
MARSH O. PERKINS,
L. D. HAZEN,
} *Directors.*

Digitized by Google

EASTERN WALL 32 FEET HIGH. TOTAL LENGTH THREE SIDES 760 FEET.

WOMANS DEPARTMENT WITH NEW EXTENSION TO NORTH WING.

Digitized by Google

EXTRACTS FROM LAWS RELATING TO HOUSE OF CORRECTION.

EXTRACT FROM LAWS OF 1896.

NO. 112. — AN ACT IN RELATION TO THE APPOINTMENT OF DIRECTORS OF THE STATE PRISON AND HOUSE OF CORRECTION.

It is hereby enacted by the General Assembly of the State of Vermont:

Section 1. Section five thousand one hundred and seventy-two of the Vermont Statutes is hereby amended so as to read as follows:

Section 5,172. Two members of the board of directors of the state prison and house of correction, shall be appointed at the biennial session of the general assembly, in 1896, in place of those whose terms expire this year, one for four years and one for six years from the first day of December, 1896; and in like manner one member shall be appointed at each subsequent biennial session for the term of six years, in place of the one whose term shall expire that year.

Section 2. This act shall take effect from its passage.

Approved November 23, 1896.

NO. 67.—AN ACT RELATING TO THE GOVERNMENT OF STATE INSTITUTIONS.

SECTION
1. State asylum, governor not a trustee.
2. State prison and house of correction, governor and lieutenant-governor not directors.
3. Superintendents of said institutions, by whom appointed; removed; term of office.
4. Governor may remove any civil officer appointed by him.
5. Board of visitors to penal institutions; their duties.
6. Report of said board to legislature.
7. Fees.
8. When to take effect.

It is hereby enacted by the General Assembly of the State of Vermont:

Section 1. The last clause of section three thousand two hundred and fifty one (3,251) of the Vermont Statutes constituting the governor a member ex-officio of the board of trustees of the state asylum for the insane at Waterbury is hereby repealed.

Section 2. Section five thousand one hundred and seventy-six (5,176) of the Vermont Statutes constituting the governor and lieutenant-governor members ex-officio of the

Digitized by Google

board of directors of the state prison at Windsor and the house of correction in the city of Rutland, is hereby repealed.

Section 3. Section five thousand one hundred and ninety (5,190) of the Vermont Statutes is hereby amended to read as follows:

The directors of the state prison and house of correction shall biennially appoint a superintendent of the state prison and a superintendent of the house of correction, who shall hold their offices for two years, commencing on the first day of December of the year of the biennial session of the general assembly, and until their successors are appointed. Such superintendents may be removed at any time by said directors, who may fill a vacancy, occurring in either office, for the unexpired term.

Section 4. The governor is hereby empowered to remove any civil officer appointed by the governor with or without the advice and consent of the senate, and to appoint some suitable person, subject to be removed in his discretion, to perform the duties of such removed officer, who shall take the oath and give the bond required by law, and shall be entitled to the pay of such removed officer, until the first day of December following the next biennial session of the general assembly.

Section 5. The governor, lieutenant-governor, and speaker of the house of representatives are hereby constituted a board of visitors to the state prison at Windsor, the house of correction in the city of Rutland, the Vermont industrial school at Vergennes, the state asylum for the insane at Waterbury, the Brattleboro Retreat for the insane at Brattleboro and any private retreat or hospital for the insane within the state, and shall annually, and as much oftener as they may think proper, visit the aforesaid institutions, examine into the regulation and general management of the same; see that the purpose and design thereof is carried into effect; examine into the condition and treatment of the prisoners and patients confined therein; inquire into all alleged abuses or neglect of duty; hear the grievances of prisoners and patients apart from the officers and keepers, and investigate or cause to be investigated such cases as in their judgment require special investigation; suggest to and advise the directors, trustees or person in charge of any of said institutions such alterations and changes in the management thereof as they may deem proper.

Section 6. The aforesaid board of visitors shall make to the legislature at each biennial session a report of their doings, which shall be furnished to the printer under con-

Digitized by Google

tract to do the state printing on or before the twentieth day of August next preceding the biennial session of the general assembly.

Section 7. The governor, lieutenant-governor and speaker of the house of representatives shall, each, be paid his expenses necessarily incurred in the performance of his duties under this act, to be allowed by the state auditor. The lieutenant-governor and speaker shall also be paid five dollars per day, each, for time actually expended in the performance of such duties.

Section 8. This act shall take effect from its passage.

Approved November 24, 1896.

Digitized by Google

DAILY RATIONS FOR PRISONERS IN THE VERMONT HOUSE OF CORRECTION.

SUNDAY.

Breakfast.—Corned beef hash, wheat bread and coffee.
Supper.—Meat soup and wheat bread.

MONDAY.

Breakfast.—Meat hash, wheat bread and coffee.
Dinner.—Pork and beans and wheat bread.
Supper.—Bread and coffee.

TUESDAY.

Breakfast.—Meat hash, wheat bread and coffee.
Dinner.—Fresh meat, soup, potatoes and wheat bread.
Supper.—Wheat bread and coffee.

WEDNESDAY.

Breakfast.—Corned beef hash, wheat bread and coffee.
Dinner.—Fresh meat stew and wheat bread.
Supper.—Wheat bread and coffee.

THURSDAY.

Breakfast.—Meat hash, wheat bread and coffee.
Dinner.—Potatoes and meat with gravy and wheat bread.
Supper.—Pudding and molasses and wheat bread.

FRIDAY.

Breakfast.—Fish hash, wheat bread and coffee.
Dinner.—Fish and potatoes with pork gravy, or fish-chowder and wheat bread.
Supper.—Wheat bread and coffee.

SATURDAY.

Breakfast.—Corned beef hash, wheat bread and coffee.
Dinner.—Pork and beans and brown bread.
Supper.—Milk, rice and wheat bread.

NOTE.—This bill of fare is varied frequently by supplying roast beef or fried meat for dinner and biscuit or gingerbread for supper, and occasionally a pudding on Sunday. Vegetables are supplied at times, mostly from the prison garden.

Digitized by Google

BIENNIAL REPORT

OF THE

Trustees and Superintendent

OF THE

Vermont Industrial School,

FOR THE YEARS

1897-98.

Digitized by Google

Digitized by Google

VERMONT INDUSTRIAL SCHOOL, VERGENNES, MAIN BUILDING.

Digitized by Google

Digitized by Google

Report of the Trustees.

To His Excellency, Josiah Grout,
Governor of Vermont:

As required by law the trustees of the Vermont Industrial School herewith respectfully submit this their biennial report for the two years ending June 30th, 1898.

The school for the past two years has experienced a continuation of prosperity. With the largest number of inmates in the history of the institution, we have had but little sickness and no deaths. The buildings, farm, and other property of the State are in excellent condition. There has been no abating in the efforts of the superintendent and his assistants to make the institution what it was intended to be, a place to make good and useful men and women out of boys and girls whom circumstances or heredity have inclined to go wrong. Faithful effort and service have resulted and are resulting in a fair measure of success.

The school is growing and under present laws is bound to grow. Hereafter it will be an exceptional case where County Courts in their discretion shall not for ordinary crimes and misdemeanors requiring imprisonment commit boys and girls under seventeen or eighteen years of age to the Vermont Industrial School. Our truancy laws have swung the door wide open, not only to willful truants, but also to that far larger class of friendless children whom poverty and want have driven from school. There is a growing tendency on the part of some of our towns and cities to make this institution a convenient alms house in which to place their destitute boys and girls. Thrifty overseers of the poor find ways by which to relieve themselves of the care of this class of paupers. The pinch of poverty will make a truant or develop a thief. There is nothing that will cure one kind of truancy like a sack of flour and a little milk and meat in the child's home. Not long since a small, ill-clad, pinched-face boy came to us convicted of the crime of stealing ten pounds of pork. Upon investigation we became satisfied that something might be wrong with the boy and entirely satisfied that something was wrong with the town. Both need to reform. We do not recommend going back to the old system of "town aid." There is hardly an inmate of the school today but that is better cared for than he possibly could be out of it, but there would seem to be no good reason why a town in sending us a truant and at the same time relieving itself of an actual pauper, a member of a family that is being partly or wholly supported by the town,

Digitized by Google

should not do something toward paying the expenses of keeping that boy at our State institution.

About nine-tenths of our inmates come from our cities and incorporated villages; and more than 50 per cent of the whole number come from certain towns whose aggregate population is about 15 per cent of the entire population of the State. This may mean that our larger towns breed bad boys or that the laws are more rigidly enforced here than in the smaller places.

So far as possible, we have continued the practice of "placing out" in respectable families boys and girls whom we believe may be trusted. This system makes a saving to the State and at the same time supplies a kind of training and education which cannot be obtained in the school itself. In the school the boy learns to obey. He is told when to go to bed and when to get up, when to work and when to play, and he does as he is told. He is held in place by outside pressure. But on the farm and in the shop, away from the necessary fixed rules and regulations of the School, he gains self-reliance and a proper independence of action. The "placing out" system needs more good places for some of our deserving inmates.

The girls' department is coming to be a more important annex of the institution than it has in the past. There are now twenty-four girls in the school, all of whom are given careful instruction in the common branches, good morals, and gentle manners; also thorough training in sewing and needle work which is put to practical use in making and mending the clothing of the boys. During the past year the superintendent and matron have commenced in a limited way to give the girls instruction in the art of cooking and housework. It being the aim of the management to so equip the girls that they will be self-supporting as housekeepers or servants when they come to leave the school.

We have to report for the term two extraordinary items of expense in the way of permanent repairs or additions: the old system of lighting by gas had practically failed, had become dirty, dangerous and insufficient; and in the early winter of '96 and '97 was replaced with electricity at an expense of $596.96. Our lighting facilities are now perfect in every particular, and all things considered, will prove, we believe, as cheap as the old system. One year ago we were obliged to put in three new tubular boilers, and replace some of the piping in order to properly heat the building. This was done at an expense of $2,133.98. The old boilers were never sufficient in capacity and had become so impaired as to make it unsafe and unwise to attempt to winter with them. Without forcing the fires we can now have ample steam for present or prospective needs.

There is a need of a substantial addition to the present barn room. The farm under present management is producing sufficient to carry nearly double the the amount of stock now fed on the place, but there is a lack of room to house the stock and store the hay. With plenty of help at hand to harvest the hay and grain and take care of the stock we believe it would be good economy and

Digitized by Google

good business to furnish barns sufficient to meet the requirements. We estimate that an outlay of $1,000 would make the needed additions.

We have carefully complied with the statute requiring us twice a year to inquire into the cause of commitment of each person, and in a private examination giving each child a chance to make any complaint that he desires in regard to his treatment. It may be a satisfaction to know that at no time has any inmate had a word of complaint to make against our excellent superintendent or his good wife. Mr. and Mrs. Andrews are giving their best energies and all of their *conscience* to the work in hand.

The one fact that we have to record with profound sorrow is the death of Hon. Carlton W. Read, which occurred at his home in May last. He was a faithful friend of the School, a helpful, agreeable associate, and an able, conscientious trustee.

Number of boys in school July 1, 1896	95
Number of boys committed during the past two years	120
Number of boys returned the past two years	15
Whole number of boys during the two years	230
Number of boys furloughed	108
Number of boys discharged	19
Number of boys eloped	2
	124
Number of boys in school July 1, 1898	106
Number of girls in school July 1, 1896	14
Number of girls committed during the past two years	21
Number of furloughed girls returned the past two years	3
	38
Number of girls furloughed	10
Number of girls discharged	4
	14
Number of girls in school July 1, 1898	24
Number of boys and girls in school July 1, 1898	130
Number of boys committed to the school	1123
Number of girls committed to the school	129
Number of boys and girls committed to the school	1252

ABSTRACT OF PROPERTY BELONGING TO THE STATE.

Real Estate.

Farm--200 Acres.

Personal Property.

Books	$301 60
Crockery, glass and plated ware	309 50
Clothing and dry goods	2,186 30
Furniture and bedding	4,114 41
Farm produce and provisions	478 22

Digitized by Google

Farming tools and carriages, harness, etc.	$1,927 47
Greenhouse stock, sash, etc.	335 45
Household utensils	754 98
Live stock	1,881 50
School books and fixtures	884 66
Tools and stock in Sloyd shop and boiler room	755 03
Tools and stock in chair and shoe shops and printing office	583 38
Miscellaneous	448 00
Total	$1,4909 90

OFFICERS AND ASSISTANTS WITH THEIR SALARIES.

S. A. Andrews, superintendent	$1,200
Mrs. M. A. Andrews, matron	500
E. B. Pratt, assistant superintendent and overseer of chair shop	420
H. J. Wallace, teacher first school	400
F. B. Longee, engineer and baker	400
Geo. B. Hunt, gardner	360
A. D. Lyon, farmer	360
C. A. Keeler, assistant farmer	300
Geo. Bora, watchman	276
Miss Inez D. Fiske, teacher second school	300
Miss M. A. Story, laundry and pianist	250
Miss Abbie Cutting, matron of girls' department	250
Miss Mary H. Allen, assistant matron	225
Miss G. M. Clark, teacher of girls department	225
Miss Nettie Pratt, matron boys' department	200
Miss Gertrude M. Scribner, cook	200

The expense of the school for the two years as shown by the report of the superintendent has been as follows:—

1896–1897.

Cash on hand July 1, 1896		$217 33
Received from State Auditor		18,050 00
Received from farm and other sources		670 91
		$18,938 24
Cash on hand July 1, 1897		132 98
		$18,805 26
Received from farm and other sources	670 91	
Received for boys' work	211 09	
		$882 00
Net expense to the State		17,923 26
Less amount for electric wiring		596 96
		$17,326 30
Per capita expenses		145 60

Digitized by Google

1897-1898.

Cash on hand July 1, 1897		$132 98
Received from State Auditor		20,050 00
Received from farm and other sources		571 89
		$20,754 87
Cash on hand July 1, 1898		123 10
		$20,631 77
Received from farm and other sources		571 89
Received for boys' work		223 69
		$795 58
Net expense to the State		19,836 19
Less amount paid for boilers		2,133 98
		$17,702 21
Per capita expense		138 80

All of which is respectfully submitted.

R. W. HULBURD,
C. G. PECK,
J. E. WEEKS,
Trustees of Vermont Industrial School.

VERGENNES, VT., July 1, 1898.

Digitized by Google

Superintendent's Report.

To the General Assembly of the State of Vermont:

GENTLEMEN:—I beg leave, in compliance with the law, to submit my report of the Vermont Industrial School for the biennial term ending June 30, 1898.

STATISTICAL TABLES FOR THE YEAR ENDING JUNE 30, 1897.

TABLE NO. 1.—1896-1897.

SHOWING THE NUMBER OF COMMITMENTS FOR EACH MONTH DURING THE YEAR AND PREVIOUSLY.

	PAST YEAR.		PREVIOUSLY.		TOTAL.
	BOYS.	GIRLS.	BOYS.	GIRLS.	
July	2	2	94	13	111
August	7	0	97	12	116
September	6	1	79	6	92
October	4	0	92	8	104
November	5	0	87	7	99
December	4	0	97	4	105
January	7	0	69	15	91
February	3	0	72	9	84
March	3	0	67	9	79
April	1	0	90	3	94
May	5	1	72	12	90
June	6	2	82	9	99
	53	6	998	107	1164

Number of boys in school July 1, 1896		95
Number of boys committed during the year		53
Number of boys returned from furlough		6
Number of boys in school during the year		154
Number of boys furloughed during the year	54	
Number of boys discharged during the year	2	
		56
Number of boys in school July 1, 1897		98
Number of girls in school July 1, 1896	14	
Number of girls committed during the year	6	
Number of girls returned from furlough	1	
Number of girls in school during the year	21	
Number of girls furloughed during the year	6	
Number of girls discharged during the year	1	
		7
Number of girls in school July 1, 1897		14

Digitized by Google

Whole number in school July 1, 1897	112
Whole number of children in the school during the year	175
Largest number of boys during the year	113
Smallest number of boys during the year	96
Largest number of girls during the year	17
Smallest number of girls during the year	14
Largest number of children during the year	130
Smallest number of children during the year	109
Average number of children in the school during the year	119

BOYS' DEPARTMENT.

TABLE NO. 2.—1896-1897.

SHOWING BY WHAT AUTHORITY COMMITTED.

	Within year.	Previously.	Total.
By county court	2	89	91
By justices of the peace	25	711	736
By city court	17	83	100
By father or guardian	0	47	47
By municipal court	2	82	84
By probate court	7	36	43
	53	998	1051

TABLE NO. 3.—1896-1897.

SHOWING CAUSE OF COMMITMENT.

	Within year.	Previously.	Total.
Larceny	19	548	567
Breach of the peace	1	86	87
Intoxication	1	10	11
Vagrancy	0	77	77
Arson	1	13	14
Burglary	2	56	58
Assault	0	54	54
Destruction of property	0	28	28
Placing obstruction on railroad	0	7	7
Disobedient, inclined to evil courses	0	81	81
Malicious conduct	1	7	8
Brutality	0	2	2
Attempting to commit rape	0	2	2
Grand larceny	4	27	31
Obtaining money under false pretenses	0	5	5
Violation of liquor law	0	1	1
Maliciously disturbing school	0	1	1
Attempting to break jail	0	1	1
Throwing stone through passenger car window while in motion	0	1	1
Loitering around railroad station, etc	0	2	2
Giving poison to family and horses	0	2	2
Receiving stolen property	0	1	1
Assault with intent to kill	0	1	1
Threatening arson	0	1	1
Breaking and entering	0	7	7
Gross lewdness	1	1	2
Truancy	14	21	35
Unmanageable	7	4	11
Displacing railroad switch	0	1	1
Horse stealing	2	0	2
	53	998	1051

Digitized by Google

TABLE NO. 4.—1896-1897.

SHOWING AGE WHEN COMMITTED.

	Within year.	Previously.	Total.
Seventeen years	1	1	2
Sixteen years	2	5	7
Fifteen years	12	240	252
Fourteen years	7	197	204
Thirteen years	9	169	178
Twelve years	10	136	146
Eleven years	6	104	110
Ten years	3	72	75
Nine years	2	41	43
Eight years	0	17	17
Seven years	0	10	10
Six years	1	6	7
	53	998	1051

TABLE NO. 5.—1896-1897.

SHOWING NUMBER FROM EACH COUNTY.

	Within year.	Previously.	Total.
Addison	7	111	118
Bennington	4	48	52
Caledonia	0	58	58
Chittenden	12	187	199
Essex	1	13	14
Franklin	9	139	148
Grand Isle	0	5	5
Lamoille	0	34	34
Orange	2	22	24
Orleans	3	47	50
Rutland	1	133	134
Washington	2	76	78
Windham	4	49	53
Windsor	8	76	84
	53	998	1051

TABLE NO. 6.—1896-97.

MORAL AND DOMESTIC CONDITION BEFORE COMMITMENT.

	Within year.	Previously.	Total.
Have lost fathers	10	80	90
Have lost mothers	12	58	70
Have lost both	5	21	26
Have intemperate fathers	22	97	119
Who had used tobacco	45	178	223
Who were profane	40	216	256
Who had not regularly attended school	20	177	197
Who had used intoxicating drinks	3	35	38
Who were mostly idle previous to commitment			Nearly all

Digitized by Google

TABLE NO. 7.

PRESENT STANDING OF THE SCHOOL, JULY 1, 1897.

Whole number of boys in attendance	98

SCHOOL NO. 1.

IN READING.

Ellis' U. S. history and American history stories	7
"Good Reading" and "Stories of Industry"	6
Normal fourth reader and Conant's Vermont	15
Civil government	1
Total	29

IN ARITHMETIC.

Greenleaf's complete course	10
Greenleaf's brief course	19
Total	29

IN GEOGRAPHY.

Butler's complete course	13
Butler's elementary course	15
Physical geography	1
Total	29

Hyde's Advanced lessons in English	6
Spelling	29
Physiology	12
Bookkeeping	3
Letter-writing	29
Can write legibly	29
Civil government	1
U. S. history	7

SCHOOL NO. 2.

IN READING.

First reader, normal course	25
Second reader, "U. S. for young readers"	15
Third reader, "Vt. historical reader"	10
Total	50

IN ARITHMETIC.

Greenleaf's brief course	12
First lessons in number	18
Number work	20
Total	50

Digitized by Google

IN GEOGRAPHY.

Frye's primary	20
Drawing and moulding	25
Total	45

Can write legibly	30
First lessons in writing	20
Physiology	50
Spelling, first class, normal course	10
Spelling, second class, normal course	30
Letter-writing	30
Vocal music, motion songs	35
Language, board work	30

ATTAINMENTS IN EDUCATION OF THOSE RECEIVED DURING THE YEAR.

IN READING.

Began in first reader	5
Began in second reader	10
Began in third reader	6
Began in fourth reader	32
Total	53

IN ARITHMETIC.

Had never studied arithmetic	20
Had studied primary arithmetic	17
Had studied complete arithmetic	16
Total	53

IN GEOGRAPHY.

Had never studied geography	31
Had studied primary geography	10
Had studied complete geography	12
Total	53

IN WRITING.

Had never written	18
Could write easy words	12
Could write legibly	23
Total	53

Digitized by Google

GIRLS' DEPARTMENT.

TABLE NO. 8—1896-97.

SHOWING BY WHAT AUTHORITY COMMITTED.

	Within year.	Previously.	Total.
By justices of the peace	0	60	60
By city court	0	11	11
By parent or guardian	0	16	16
By municipal court	2	5	7
By county court	0	4	4
By probate court	4	11	15
	6	107	113

TABLE NO. 9—1896-97.

SHOWING CAUSE OF COMMITMENT.

	Within year.	Previously.	Total.
Larceny	0	34	34
Assault	0	5	5
Gross lewdness	0	19	19
Destruction of property	0	4	4
Vagrancy	0	3	3
Unm'ageable and inclined to evil courses	4	27	31
Breach of the peace	0	3	3
Forging an order	0	1	1
Arson	0	4	4
Placing obstruction on railroad	0	1	1
Truancy	2	6	8
	6	107	113

TABLE NO. 10.—1896—97.

SHOWING AGE WHEN COMMITTED.

	Within year.	Previously.	Total.
Fifteen years	0	13	13
Fourteen years	1	38	39
Thirteen years	1	17	18
Twelve years	1	14	15
Eleven years	0	12	12
Ten years	0	7	7
Nine years	0	5	5
Eight years	3	0	3
Seven years	0	1	1
	6	107	113

Digitized by Google

TABLE NO. 11.—1896-97.

SHOWING NUMBER FROM EACH COUNTY.

	Within year.	Previously.	Total.
Addison	1	28	29
Bennington	2	8	10
Caledonia	0	4	4
Chittenden	1	24	25
Essex	1	0	1
Franklin	0	14	14
Grand Isle	0	0	0
Lamoille	0	1	1
Orange	0	4	4
Orleans	0	5	5
Rutland	0	9	9
Washington	0	2	2
Windham	0	3	3
Windsor	1	5	6
	6	107	113

TABLE NO. 12,—1896-97.

MORAL AND DOMESTIC CONDITION BEFORE COMMITMENT.

	Past year.	Previously.	Total.
Have lost fathers	2	31	33
Have lost mothers	2	20	22
Have lost both	0	10	10
Have intemperate fathers	3	31	34
Who were profane	2	35	37
Who had not regularly attended school	3	63	66

TABLE NO. 13.—1896-97.

PRESENT STANDING OF GIRLS' SCHOOL, JULY 1, 1897.

Whole number in attendance	14

IN READING.

History of United States	6
Third reader	4
First reader	4
Total	14

IN ARITHMETIC.

Greenleaf's complete	1
Greenleaf's elementary	5
Greenleaf's primary	8
Total	14

IN GEOGRAPHY.

Warren's Primary	10
Harper's	4
Total	14

Digitized by Google

IN SPELLING.

Oral and written	14

IN WRITING.

Can write east words	4
Can write legibly	10
Total	14

IN ENGLISH.

All	14

IN ELOCUTION.

All	14

IN GYMNASTICS.

All	14

ATTAINMENTS IN EDUCATION OF THOSE RECEIVED DURING THE YEAR.

Began in first reader	3
Began in first reader	3
Total	6
Had never studied arithmetic	2
Had studied primary arithmetic	4
Total	6
Had never studied geography	2
Had studied primary geography	4
Total	6
Could not write	2
Could write legibly	4
Total	6

TABLE NO. 14.—1896-97.

Farm Report.

CASH RECEIVED.

For flowers and plants	$ 94 68
For calves	12 75
For pigs	98 50
For vegetables	86 05
For hay	13 45
For onions	180 79
For use of stock	38 75
For hides	4 10
For milk	22 32
For corn	2 00
For cows	41 95
	$545 84

Digitized by Google

MEAT CONSUMED

100 lbs. fowls at 10c	$10 00
50 lbs. chickens at 12c	6 00
4000 lbs. pork at 4½c	180 00
2700 lbs. beef at 4c	108 00
	$304 00

MILK.

July	14,354½	lbs	$143 54½
August	14,274½	lbs	142 74½
September	11,449	lbs	114 49
October	10,321	lbs	103 21
November	7,947	lbs	79 47
December	7,867	lbs	78 67
January	7,228½	lbs	72 28½
February	6,881½	lbs	68 81½
March	9,378½	lbs	93 78½
April	12,964	lbs	129 64
May	14,666½	lbs	146 66½
June	15,493	lbs	154 93
Total	131,965	lbs	$1,319 65

FARM PRODUCE.

120 tons hay at $8	$960 00
750 bushels onions at 50c	375 00
125 tons ensilage at $2	250 00
900 baskets corn at 30c	270 00
600 bushels potatoes at 30c	180 00
40 bushels beans at $1.25	50 00
350 bushels oats at 35c	122 50
150 bushels barley at 40c	60 00
125 bushels carrots at 40c	50 00
1500 heads cabbage at 5c	75 00
200 bushels English turnips at 20c	40 00
60 bushels tomatoes at 50c	30 00
150 bushels table turnips at 25c	37 50
75 bushels table beets at 40c	30 00
150 pounds asparagus at 10c	15 00
85 dozen bunches celery at 35c	12 25
2000 pounds squash at 1c	20 00
30 bushels parsnips at 25c	7 50
50 bushels apples at 50c	25 00
Garden vegetables	100 00
	$2709 75

Digitized by Google

AMOUNT RECEIVED.

Analysis of Cash Received from July 1, 1896, to July 1, 1897.

JULY.

Cash on hand	$ 217 33	
State auditor	1,200 00	
Boys' board	20 00	
Pigs	4 00	
Plants	13 66	
Milk	21 00	
		$1,475 99

AUGUST.

State auditor	$2,200 00	
Pigs	4 50	
Plants	6 67	
Cane	2 00	
		2,213 17

SEPTEMBER.

State auditor	$1,250 00	
Pigs	17 50	
Plants	8 92	
Vegetables	4 10	
		1,275 52

OCTOBER.

State auditor	$1,225 00	
Onions	11 00	
Cane	1 00	
Vegetables	8 50	
		1,245 50

NOVEMBER.

State auditor	$1,450 00	
Pigs	10 00	
Onions	88 86	
Vegetables	18 67	
Hides	4 10	
Use of stock	4 00	
Boys' board	20 00	
		1,585 63

Digitized by Google

DECEMBER.

State auditor	$1,650 00	
Pigs	12 25	
Vegetables	6 58	
Plants	1 00	
Flour barrels	39 00	
Hides	75	
Use of stock	12 00	
		$1,721 58

JANUARY.

State auditor	$1,650 00	
Pigs	2 00	
Onions	80 20	
Balance on cow	10 00	
Use of stock	1 00	
Calf	75	
Flowers	5 50	
		1,749 45

FEBRUARY.

State auditor	$1,650 00	
Pigs	9 00	
Plants	2 32	
		1,661 32

MARCH.

State auditor	$1,450 00	
Hay	2 00	
Flowers	1 95	
Use of stock	5 00	
Calves	11 00	
		1,469 95

APRIL.

State auditor	$1,050 00	
Pigs	7 50	
Flowers	1 50	
Hay	5 00	
Calves	6 00	
Cow	31 95	
		1,101 95

MAY.

State auditor	$1,725 00	
Pigs	22 00	
Onions	5 73	
Hay	6 45	
Plants	10 90	
Use of stock	8 00	
Boys' board	30 00	
Lettuce	3 20	
Hog	5 00	
		1,816 28

Digitized by Google

JUNE.

State auditor	$1,550 00	
Pigs	15 25	
Plants	47 33	
Use of stock	8 00	
Milk	1 32	
		$1,621 90

1896—'97.

Cash on hand	$ 217 38	
July	1,358 66	
August	2,218 17	
September	1,275 52	
October	1,245 50	
November	1,585 68	
December	1,721 58	
January	1,749 45	
February	1,661 32	
March	1,469 95	
April	1,101 95	
May	1,816 28	
June	1,621 90	
		18,988 24

TABLE NO. 15.—1896-97.

Statement of Expenditures from July 1, 1896, to July 1, 1897.

JULY.

Voucher.	Name.	For.	Amount.
1	C. E. Stebbins, meat and fish		$ 85 56
2	Bowker Fertilizer Co		162 00
3	D. M. Osborne & Co		22 00
4	New England Soap Co		22 47
5	W. E. Greene		20 80
6	H. C. Herrick, clothing		30 10
7	F. H. Foss		25 85
8	A. S. C. Hill, labor		25 00
9	Spaulding, Kimball & Co., groceries		48 66
10	H. B. Slack, meat and fish		34 27
11	O. C. Dalrymple, groceries		19 94
12	C. S. Haven & Co., clothing		2 00
13	Spaulding, Kimball & Co., groceries		16 50
14	H. W. Allen & Co., clothing		46 01
15	A. B. Tabor		15 06
16	L. C. & C. A. Cotey		12 92
17	N. J. McCuen, dry goods		10 68
18	Tuttle Co.		13 40
19	Burlington Drug Co		10 68
20	Fisher, Young & Co		8 40
21	Maurise Dubuc		6 00
22	David C. Cook Publishing Co., books		9 00
23	F. C. Phelps, M. D., medical attendance		4 50
24	Stevens House		2 24

Digitized by Google

Voucher.	Name.	For.	Amount.
25	D. G. Case		$ 5 00
26	E. D. Keyes & Co., groceries		4 00
27	R. L. Kingsland, groceries		14 87
28	Express		2 20
29	C. S. Haven & Co., clothing		5 20
30	W. J. Sanborn & Co., clothing		7 65
31	Abbie Cutting		4 50
32	Rutland R. R. Co., freight		11 77
33	S. A. Andrews		17 31
34	Pay roll		526 79
01	S. A. Andrews		75 00
02	Tuttle Co., books		6 30
03	S. A. Andrews		8 00
04	S. P. Streeter		17 00
05	J. Breck & Son		1 57
06	Free Press		1 75
07	Am. Baptist Publication Society		1 45
08	W. G. Fancher		10 00
09	Peter Austin		19 45
010	O. C. Sanborn		12 50
011	A. S. C. Hill		17 54
	Total		$1,872 79

AUGUST.

35	Thos. Mack		$1,255 50
36	O. J. Walker		49 99
37	N. E. Chamberlain		15 46
38	Strong Hardware Co		10 97
39	R. Hudson		14 67
40	Gilbert & B. Co		10 58
41	H. B. Slack		38 81
42	C. E. Stebbins		19 13
43	T. Neville		16 43
44	Fleischman		12 60
45	S. Gage & Co		19 50
46	W. A. Eggleston		28 50
47	H. W. Allen & Co		24 14
48	E. D. Keyes & Co		45 33
49	M. Dubuc		8 95
50	Free Press Association		6 00
51	H. Gowett		3 00
52	Blanchard & Co		8 80
53	Diamond M. Co		5 00
54	T. C. Middlebrook		5 50
55	C. G. Peterson		3 50
56	E. D. Keyes & Co		16 00
57	S. A Andrews		54 18
58	W. J. Sanborn		12 00
59	Pay roll		515 79
012	A. E. Langway		9 25
013	E. M. Ball		2 50
014	Jas. Crane		3 00
015	W. H. Adams		1 75
016	M. G. Delano		1 80
017	S. A. Andrews		13 00
	Total		$2,231 03

Digitized by Google

SEPTEMBER.

Voucher.	Name.	For.	Amount.
60	F. H. Foss		$ 25 83
61	H. W. Allen & Co		47 11
62	E. D. Keyes & Co		192 50
63	A. B. Taber		14 18
64	H. B Slack		37 80
65	Merritt & Parish		13 50
66	E. T Barnard		20 71
67	O. J. Walker & Co		34 76
68	Burlington Gro. Co		20 32
69	N. G. Norton & Sons		70 56
70	R. Hudson		34 33
71	C. A. Hibbard		34 10
72	B. F. Field		28 00
73	N. J. McCuen		5 32
74	O. Dairy Ass'n		2 70
75	S. D. Miner		5 65
76	Standard Oil Co		3 15
77	H. J. Shanley		3 45
78	O. C. Dalrymple		8 28
79	T. Neville		7 85
80	A. H. Stone		3 34
81	Fleischman		5 95
82	Express		4 50
83	Freight, Rutland R. R.		8 96
84	Telegraph		2 18
85	S. A. Andrews		45 76
86	C. E. Stebbins		44 18
87	R. L. Kingsland		2 20
88	Pay roll		518 79
018	H. L. Roscoe		5 25
019	W. J. Chapman		9 65
020	W. A. Eggleston		7 20
021	H. L. Roscoe		4 81
022	Chamberlain & Co		14 10
023	W. N. Knowlton		2 00
024	E. T. Barnard		25 00
	Total		$1,313 97

OCTOBER.

89	H. C. Herrick		$19 55
90	M. T Bristol		19 12
91	O. J. Walker & Bro		67 76
92	H. W. Allen & Co		31 62
93	Tuttle Co		11 75
94	H. B. Slack		27 77
95	Spaulding K. & Co		32 34
96	Chamberlain T. & Co		13 86
97	R. Hudson		11 46
98	Caisse & Gee		12 10
99	R. L. Kingsland		15 69
100	O. C. Dalrymple		10 05
101	N. G. Norton & Sons		43 56
102	C. A. Booth & Son		28 86
103	F. H. Foss		35 78
104	N. J. McCuen		4 09
105	M. Dubuc		6 25
106	Standard Oil Co		8 24

Digitized by Google

Voucher.	Name.	For.	Amount.
107	Fleischman		$ 6 30
108	A. Tredo		12 00
109	J. W. Knisley		9 00
110	S. A. Andrews		43 69
111	C. E. Stebbins		31 58
112	T. Neville		17 43
113	Telephone		3 00
114	Standard Oil Co		16 00
115	E. D. Keyes & Co		92 68
116	H. W. Allen & Co		33 14
117	Spaulding K. & Co		23 44
118	Standard Oil Co		5 46
119	H. J. Shanley		25 42
120	Pay roll		515 84
025	W. J. Chapman		11 58
026	W. A. Eggleston		3 45
027	R. Farquar		6 15
028	N. E. Homestead		2 00
029	H. L. Roscoe		14 87
	Total		$1,265 58

NOVEMBER.

121	O. J. Walker & Co		$ 35 43
122	F. H. Foss		14 40
123	F. H. Foss		35 37
124	H. B. Slack		34 83
125	Henry Hough		18 00
126	Water Permit		114 00
127	N. G. Norton & Sons		18 99
128	L. F. Terrill		35 15
129	Blanchard & Co		3 45
130	E. M. Ball		6 50
131	Eugene Sibley		7 00
132	M. Dubuc		2 60
133	Express		9 20
134	C. LeBoeuf		5 00
135	H. C. Herrick		25 33
136	Fleischman		5 95
137	G. W. Ross		8 12
138	H. G. Delano		21 15
139	E. W. Shipman		24 75
140	John Norton		12 82
141	A. H. Stone		2 20
142	F. C. Phelps		1 00
143	W. E. Greene		9 23
144	O. C. Dalrymple		4 54
145	T. A. Wheelock		5 36
146	R. Hudson		9 54
147	American Baptist Society		1 45
148	Chamberlain & Co		3 15
149	T. Neville		2 00
150	L. Daniels		12 00
151	R. L. Kingsland		13 60
152	C. H. Chapman		5 00
153	S. A. Andrews		38 46
154	Standard Oil Co		32 40
155	A. B. Taber		50 00
156	Smith & K		73 83
157	E. E. McGovern		14 50

Digitized by Google

Voucher.	Name.	For.	Amount.
158	S. D. Miner		$ 11 82
159	C. E. Stebbins		35 55
160	T. Neville		10 20
161	S. S. Gaines		17 50
162	M. T. Bristol		15 44
163	C. A. Cotey		16 86
164	H. J. Shanley		30 51
165	H. W. Allen & Co		31 38
166	C. A. Hibbard		30 00
167	C. P. Smith		5 00
168	Freight		9 15
169	Pay roll		520 00
030	R. Farquar		2 00
031	A. S. C. Hill		5 00
	Total		$1,456 21

DECEMBER.

170	E. D. Keyes & Co		$467 02
171	F. H. Foss		27 66
172	H. J. Shanley		14 81
173	Vermont Bible Society		17 50
174	N. G. Norton & Sons		21 71
175	W. G. Reynolds		33 96
176	R. Parker		14 90
177	H. P. Elitharp		15 00
178	Asa Hull		15 00
179	L. C. & G. A. Cotey		19 56
180	O. J. Walker & Co		50 78
181	H. W. Allen & Co		50 31
182	C. A. Hibbard, B. & C		36 00
183	W. E. Greene		12 69
184	R. L. Kingsland		11 84
185	John Norton		10 61
186	H. C. Herrick		58 95
187	O. C. Dalrymple		27 93
188	Edgar Roberts		34 41
189	Carter & Sears		28 78
190	Rutland R. R. Co		13 36
191	A. B. Taber		26 84
192	E. Gilvor & Co		14 85
193	S. A. Andrews		29 51
194	H. B. Slack		36 08
195	Smith & Ketcham		6 13
196	Palmer & Everest		3 30
197	Magee Furnace Co		2 00
198	Chamberlain & Taylor		7 50
199	Mrs. J. Kingsley		6 20
200	Fleischman & Co		5 95
201	A. Thomas		1 25
202	M. Dubuc		3 45
203	Thomas Donnely		12 00
204	Pay Roll		519 82
032	W. A. Maunda		7 15
033	W. A. Ellis		20 00
034	David Cook & Co		9 00
035	W. S. Phelps		4 75
036	A. Armagnack		2 00
037	A. S. C. Hill		50 00
	Total		$1,744 51

Digitized by Google

JANUARY.

Voucher.	Name.	For,	Amount.
205	F. E. Rodliff		$225 00
206	Blanchard & Co		26 45
207	R. Parker		31 16
208	I. L. Pearl & Co		46 00
209	Briggs, Seaver & Nash		22 25
210	N. W. Fisk		44 00
211	Silver, Burdette & Co		12 15
212	Mrs. A. S. Bingham		13 00
213	T. Neville		31 76
214	C. S. Haven & Co		18 50
215	Lang Goodhue Manufacturing Co		42 49
216	Dr. E. W. Shipman		22 95
217	A. N. Johns		17 78
218	H. J. Shanley & Co		25 95
219	R. L. Kingsland		23 00
220	C. A. Hibbard & Co		38 40
221	H. B. Slack		17 92
222	Jubie Daniels		12 23
223	John Norton		22 55
224	C. A. Booth's Son & Co		21 81
225	A. B. Taber		46 40
226	E. A. Elitharp		35 00
227	O. C. Dalrymple		26 06
228	N. E. Soap Co		17 50
229	Standard Oil Co		41 20
230	Robertson & Shiland		27 05
231	N. J. Norton & Son		25 92
232	E. D. Keyes & Co		84 40
233	E. G. More & Co		46 50
234	Sharpleigh Coffee Co		31 80
235	S. A. Andrews		26 84
236	Rutland R. R. Co		5 97
237	F. H. Foss		10 50
238	Express Co		6 60
239	Pay Roll		508 12
038	H. L. Roscoe		9 63
039	W. S. Phelps		8 00
040	M. A. Ellis		10 00
041	Am. Bapt. Pub. Society		1 42
042	A. D. Lyon		11 25
043	W. H. Adams		10 20
044	G. Brewer, Jr.		4 49
045	S. A. Andrews		30 00
	Total		$1,729 73

FEBRUARY.

240	H. W. Allen		$ 99 11
241	Norfolk Manufacturing Co		37 83
242	E. M. Ball		13 89
243	Cyrus Botsford		17 78
244	I. L. Pearl & Co		39 40
245	F. H. Foss		8 13
246	E. Egan		2 50
247	Sanborn & Co		8 25
248	W. M. Varney		9 45
249	Burlington Beef Co		5 99
250	Dr. O. L. Woodworth		2 75

Digitized by Google

Voucher.	Name.	For.	Amount.
251	Strong Hardware Co		$ 1 25
252	C. E. Stebbins		8 24
253	Chamberlain, Taylor		6 84
254	Tuttle Co		6 00
255	Thomas Mack		9 31
256	Smith & Ketcham		9 98
257	W. & D. G. Crane		2 06
258	L. C. & G. A. Cotey		9 40
259	Palmer & Everest		6 83
260	M. T. Bristol		18 68
261	Fleischman & Co		6 30
262	Educational Publishing Co		9 90
263	T. A. Wheelock		8 47
264	N. J. McCuen		8 71
265	F. L. Rodliff		172 22
266	F. H. Foss		13 19
267	T. Neville		22 00
268	Porter Brothers		10 50
269	Lang & Goodhue Manufacturing Co		6 67
270	Burlington Gro. Co		33 00
271	E. D. Keyes & Co		60 94
272	M. T. Bristol		11 47
273	Fleischman & Co		6 13
274	Carter & Sears		20 88
275	W. Greene		6 77
276	R. Hudson		20 85
277	Smith & Ketcham		39 37
278	S. A. Andrews		16 77
279	Nellie Casey		45 00
280	H. B. Slack		18 72
281	Pratt mks. Standard Oil Co		32 64
282	H. W. Allen & Co		58 54
283	C. A. Hibbard B. & Sh		34 00
284	Berry, Hall & Co		37 83
285	O. J. Walker & Co		24 67
286	F. E. Yatlaw		15 07
287	Spaulding & Kimball		41 23
288	C. E. Stebbins		5 25
289	Rutland R. R. Co		8 32
290	N. G. Norton & Sons		21 80
291	Pay Roll		512 48
046	A. C. S. Hill		8 33
047	A. Graveline		5 50
048	N. E. Homestead		3 00
049	Fisher & Young		4 85
050	Crystal Confect. Co		4 75
051	Morgan Bros		8 10
	Total		$1,681 91

MARCH.

292	F. E. Rodliff		$77 78
293	H. W. Allen & Co		36 98
294	Nellie Casey		36 00
295	R. Hudson		15 28
296	F. M. Strong		17 61
297	H. J. Shanley & Co		11 14
298	O. C. Dalrymple		20 22
299	F. H. Foss		13 21
300	Nelson Hayden		16 74
301	S. D. Miner & Co		11 25

Digitized by Google

Voucher.	Name.	For.	Amount.
302	H. W. Allen		$ 68 21
308	E. D. Keyes		32 45
304	C. A. Hibbard & Co.		39 36
305	Vergennes Electric Co.		53 09
306	N. G. Norton & Sons		25 72
307	C. A. Booth's Son & Co.		11 33
308	O. C. Dalrymple		18 27
309	H. B. Slack		13 75
310	N. J. McCuen		11 00
311	Educational Pub. Co		6 87
312	M. T. Bristol		14 72
313	R. L. Kingsland		6 11
314	William Crosby		1 50
315	Philip Pilon		3 00
316	T. Neville		9 28
317	T. A. Wheelock		6 05
318	Jubie Daniels		4 31
319	C. E. Stebbins		6 78
320	M. Dubuc		5 50
321	A. Thomas		2 70
322	J. N. Norton		7 11
323	Mrs. J. W. Kinsley		9 00
324	Fleischman & Co.		7 00
325	M. T. Bristol		10 08
326	Burlington Beef Co.		11 20
327	Lang Goodhue & Co.		38 58
328	Allen T. Calhoun		17 65
329	Spaulding, Kimball A Co.		43 03
330	F. E. Rodliff		38 87
331	Standard Oil Co.		23 33
332	O. J. Walker & Co.		49 53
333	W. R. Dalrymple		48 76
334	S. A. Andrews		23 32
335	Rutland R. R. Co.		5 65
336	H. W. Clark		5 36
337	E. A. Elitharp		4 75
338	Pay roll		509 14
052	O. M. Tinkham		5 50
053	F. E. Yatlow		6 50
054	M. A. Ellis		10 00
055	Vt. Shade Roller Co.		2 40
056	A. D. Sorull		4 00
057	C. M. Winslow		6 00
	Total		$1,482 97

APRIL.

399	R. L. Kingsland		$11 20
400	H. J. Shanley		11 38
401	O. C. Dalrymple		10 47
402	Vergennes Electric Co.		30 00
403	F. H. Foss		10 27
404	H. B. Slack		21 70
405	C. E. Stebbins		31 40
406	R. Hudson		16 44
407	N. G. Norton & Sons		26 06
408	T. Neville		16 30
409	W. J. Sanborn		14 39
410	W. D. G. Crane		3 06
411	N. E. Chamberlain		3 05

Digitized by Google

Voucher.	Name.	For.	Amount.
412	E. C. Scott		$ 3 16
413	Norton, Warner & Co		3 63
414	N. J. Norton		3 85
415	Reynolds Manf'g Co		11 00
416	Reynards Minuett & Co		17 15
417	C. E. Scott		3 25
418	A. B. Taber		3 75
419	T. Neville		9 65
420	H. B. Slack		16 71
421	E. D. Keyes		35 14
422	N. G. Norton & Sons		27 44
423	H. W. Allen & Co		42 30
424	Fleischman & Co		3 23
425	R. Hudson		2 80
426	O. C. Dalrymple		7 90
427	H. J. Shanley		9 01
428	M. Dubuc		3 40
429	Matthew Bros		24 55
430	Robertson & Shiland		30 00
431	S. A. Andrews		21 52
432	Vergennes Electric Co		31 67
433	Rutland R. R. Co		5 70
434	Pay roll		520 82
058	A. H. Tabor		3 10
059	D. Winslow		4 37
060	C. Ingham		7 00
061	Wm. Eagan		2 50
062	Fillmore Bros		2 63
063	A. E. Manum		4 75
064	L. G. Whitford & Son		5 00
065	D. C. Cook Pub. Co		9 00
066	M. A. Ellis		10 00
067	R. & J. Farquhar & Co		7 24
068	W. H. Jackman		4 00
069	Robinson E. Lumber Co		2 90
070	Smith & Ketcham		17 00
	Total		$1,137 84

MAY.

435	E. D. Keyes & Co		$ 479 80
436	Dr. E. W. Shipman		32 40
437	A. T. Calhoun		28 50
438	W. R. Dalrymple		27 76
439	W. E. Greene		28 91
440	Thomas Mack		114 00
441	C. E. Stebbins		30 01
442	Vergennes Elect. Co		32 85
443	W. & D. G. Crane		26 69
444	H. M. Manfield		17 50
445	A. B. Taber		52 92
446	F. H. Foss		16 93
447	O. J. Walker & Co		44 02
448	H. W. Allen & Co		56 11
449	Burlington Beef Co		19 36
450	Strong Hardware Co		11 68
451	W. J. Sanborn & Co		33 50
452	H. L. Roscoe		11 87
453	L. C. & G. A. Cotey		10 82
454	G. Hanveman		7 79

Digitized by Google

Voucher.	Name.	For.	Amount.
455	Silver Burdett & Co.		$ 6 05
456	Norton, Warner & Co.		5 95
457	A. Bennett.		5 50
458	Caisse & Gee.		11 93
459	Rutland R. R.		21 76
460	H. B. Slack.		21 36
461	Norton, Warner & Co.		7 31
462	O. C. Dalrymple.		8 15
463	N. G. Norton & Sons.		9 85
464	S. A. Andrews.		19 46
465	M. T. Bristol.		9 89
466	Pay Roll.		519 96
071	Chase Bros. Co.		18 60
072	L. P. Thayer.		1 00
073	Grove & Taylor.		1 85
074	Stransby & Co.		2 50
075	C. Ingham.		2 00
076	New England Publishing Co.		1 00
077	Mrs. E. M. Elitharp.		15 50
078	L. G. Whitford & Son.		6 00
079	J. F. Bartley.		8 60
080	Huntress & Clarkson.		1 25
081	T. A. Riddle.		15 10
	Total.		$1,794 99

JUNE.

467	A. T. Calhoun.		$ 30 78
468	Dr. E. W. Shipman.		35 55
469	A. B. Taber.		27 76
470	M. T. Bristol.		8 33
471	R. L. Kingsland.		3 79
472	F. H. Foss.		36 24
473	N. J. McCuen.		7 74
474	Fleischman & Co.		7 53
475	S. D. Miner & Co.		5 23
476	Tuttle Co.		12 00
478	J. Sallider		7 98
479	H. A. Collins.		12 50
480	H. M. Manfield.		15 15
481	O. J. Walker & Co.		19 59
482	T. S. Peck.		109 56
483	Powers & Cheney.		109 56
484	Mather Bros.		31 75
485	C. E. Stebbins.		29 38
486	Burlington Beef Co.		7 98
487	Hills Bros. Co.		30 03
488	E. D. Keyes & Co.		83 79
489	H. M. Allen & Co.		82 48
490	T. Neville.		8 55
491	Genesee P. Food Co.		19 24
492	Henry H. Hickok.		109 56
493	Reynolds Manufacturing Co.		14 25
494	W. E. Greene.		10 50
495	Smith & Ketcham.		30 10
496	S. A. Andrews.		26 77
497	Rutland R. R. Co., freight.		7 96
498	C. E. Stebbins.		31 86
499	H. B. Slack.		36 11
500	H. C. Herrick.		21 16

Digitized by Google

Voucher.	Name.	For.	Amount.
501	Pay Roll		$521 65
082	H. M. Manfield		13 89
083	Tuttle Co		6 00
084	George H. Springer		1 65
085	E. D. Keyes & Co		6 00
086	D. R. Young (Hindes)		1 50
087	M. Dubuc		2 45
088	C. Ingham		4 75
089	L. F. Benton		2 00
090	E. M. Ball		8 50
091	E. A. Eagan		5 25
	Total		$1,593 73

CASH PAID.

July	$1,372 79	
August	2,281 08	
September	1,813 97	
October	1,265 58	
November	1,456 21	
December	1,744 51	
January	1,729 73	
February	1,681 91	
March	1,482 97	
April	1,187 84	
May	1,794 99	
June	1,593 73	
		$18,805 26
Cash on hand July 1, 1896	$ 217 38	
Received from State Auditor	18,050 00	
Received from farm and other sources	670 91	
	$18,938 24	
Cash on hand July 1, 1897	132 98	
		18,805 26
Received from farm and other sources	$ 670 91	
Paid State Treasurer for boys' work	211 09	
		882 00
Net expense to the State	$17,923 26	
Less amount for electric wiring	596 96	
	$17,326 30	
Per capita expense	145 60	

Digitized by Google

TABLE SHOWING MONTHLY EXPENDITURES:—For Year Ending June 30, 1897.

1896-97.	Salaries.	Groceries.	Meat and Fish.	Flour and Meal.	Fuel.	Lights.	Clothing.	Bedding	Boots and Shoes.	Table Linen and Towels.	Crockery.	Soap.	Postage.	Books and Papers.	School Supplies.	Construction and Repairs.	Farm.	Blacksmithing.	Fertilizer.	Meal and Feed.	Labor.
July	$595 79	$108 08	$74 98	.....	.....	.....	$73 91	$7 60	$17 15	.....	$3 67	$23 47	$2 00	$12 20	.....	$61 68	$194 42	$ 6 00	$189 45	.....	$74 04
August	515 79	154 91	38 81	.....	$1,255 50	$15 58	36 14	.....	.....	.....	3 50	.....	3 40	9 00	.....	27 72	11 75	2 45	.....	.....	38 08
September	518 79	106 18	67 98	$193 50	.....	3 15	80 38	3 68	5 65	$4 17	.....	.....	3 00	.....	$ 3 45	131 09	88 38	.....	.....	$29 89	18 50
October	515 84	247 64	59 35	.....	.....	24 24	84 17	5 09	.....	3 75	.....	.....	9 00	2 00	25 42	72 88	17 73	18 35	12 00	25 28	47 90
November	520 00	104 46	69 88	.....	12 00	39 40	102 38	.....	47 42	.....	.....	.....	10 54	7 86	30 51	110 45	7 36	.....	.....	32 04	38 05
December	519 82	173 39	68 39	440 00	.....	.....	118 51	.....	45 00	4 80	15 16	.....	7 25	43 50	14 81	95 25	.....	3 45	12 00	14 71	.....
January	508 12	169 07	49 08	.....	.....	41 20	82 28	.....	84 90	.....	10 50	17 50	4 40	.....	43 12	171 32	40 20	.....	.....	45 98	11 25
February	512 48	264 38	62 08	.....	.....	32 64	194 58	.....	34 00	17 66	5 98	37 33	7 00	3 00	9 90	105 98	.....	.....	.....	21 80	8 33
March	509 14	205 72	48 10	.....	.....	23 33	155 66	4 20	50 61	16 79	.....	.....	3 00	12 37	21 14	98 94	11 50	3 00	6 50	15 90	.....
April	520 82	151 44	54 52	.....	.....	31 67	60 86	.....	.....	9 88	.....	.....	5 50	18 01	11 38	42 55	25 10	3 40	.....	23 02	.....
May	519 96	188 32	57 37	465 00	.....	32 85	133 27	.....	7 79	.....	2 50	.....	6 25	2 00	.....	144 22	17 50	11 98	.....	9 85	11 37
June	521 65	261 98	68 31	.....	.....	.....	135 13	.....	8 23	.....	.....	.....	6 25	1 65	.....	76 36	19 58	2 45	.....	.....	.....
Total	6,206 20	2,079 52	718 80	1,097 50	1,267 50	344 06	1,257 17	20 57	300 75	57 05	41 31	77 80	67 59	111 59	149 73	1,138 72	358 51	51 03	219 95	237 47	242 52

Digitized by Google

TABLE SHOWING MONTHLY EXPENDITURES:—For Year Ending June 30, 1897.—Continued.

1896–97.	Furniture and Fixtures.	Freight and Express.	Telegraphing.	Telephone.	Transportation of Inmates.	Traveling Expenses.	Returning Boys.	Medical Attendance.	Drugs and Medicines.	Water.	Ice.	Insurance.	Boiler and Heater.	Excursion and Entertainment.	Repairing Wagons	Seeds.	Nursing.	Electric Lights.	Miscellaneous.	Total.
July	$5 63	$1897	$2 24	.....	.....	$10 31	.....	$4 50	.....	.....	.....	.....	.....	$6 30	$8 00	.....	.....	.....	$18 40	$1,372 79
August	34 96	.....	.....	$2 00	$17 73	7 36	$14 75	.....	$14 88	.....	.....	.....	.....	8 00	19 22	.....	.....	.....	.....	2,221 03
September	14 10	13 46	2 18	.....	11 90	6 56	.....	2 00	7 85	.....	.....	.....	.....	3 20	6 00	.....	.....	.....	.....	1,318 97
October	40 57	.....	.....	2 00	9 92	5 36	10 06	.....	17 43	.....	.....	.....	.....	.....	.....	.....	.....	.....	.....	1,265 58
November	82 28	18 35	.....	4 00	4 95	13 81	.....	40 25	21 02	$114 00	.....	.....	.....	7 75	.....	.....	.....	.....	17 50	1,456 21
December	110 09	14 61	.....	.....	.....	10 52	.....	.....	10 61	.....	.....	.....	.....	.....	.....	$7 15	.....	.....	16 49	1,744 51
January	40 17	12 57	75	3 95	.....	7 64	.....	22 95	50 36	.....	.....	.....	$26 45	.....	.....	.....	$48 00	$225 00	17 97	1,729 73
February	67 78	8 32	.....	3 10	.....	9 77	.....	.....	18 90	.....	$15 07	.....	6 67	.....	.....	.....	45 00	172 22	17 56	1,681 91
March	48 01	5 65	90	3 20	10 72	7 04	.....	.....	13 19	.....	.....	.....	.....	.....	.....	.....	36 00	169 74	12 62	1,482 97
April	65 80	5 70	.....	4 95	7 47	6 80	.....	.....	24 85	.....	.....	.....	.....	.....	.....	15 99	.....	20 00	9 63	1,137 84
May	16 98	21 76	.....	.....	6 25	.....	.....	32 40	13 26	114 00	.....	.....	.....	.....	.....	.....	11 40	.....	18 51	1,794 99
June	80 88	7 96	.....	2 00	.....	3 36	.....	35 50	8 05	.....	.....	$328 68	.....	6 20	.....	3 29	.....	.....	16 21	1,598 73
Total.	607 20	127 35	6 07	25 20	68 54	88 08	24 81	137 60	199 90	228 00	15 07	328 68	33 12	31 45	33 22	26 43	140 40	596 96	144 89	18,805 26

(gpt)

Digitized by Google

Digitized by Google

GIRLS' DEPARTMENT, VERMONT INDUSTRIAL SCHOOL, VERGENNES.

Digitized by Google

Digitized by Google

STATISTICAL TABLES FOR THE YEAR ENDING JUNE 30, 1898.

TABLE NO. 1.—1897-1898.

SHOWING THE NUMBER OF COMMITMENTS FOR EACH MONTH DURING THE YEAR AND PREVIOUSLY.

	PAST YEAR.		PREVIOUSLY.		TOTAL.
	BOYS.	GIRLS.	BOYS.	GIRLS.	
July	5	2	96	15	118
August	3	2	104	12	121
September	3	0	85	7	95
October	4	2	96	8	110
November	12	2	92	7	113
December	4	1	101	4	110
January	1	1	76	15	93
February	3	0	75	9	87
March	6	0	70	9	85
April	6	0	91	3	100
May	12	2	77	13	104
June	8	3	88	11	110
	67	15	1051	103	1236

Number of boys in school July 1, 1897		98
Number of boys committed during the year		67
Number of boys returned from furlough		9
Number of boys in school during the year		174
Number of boys furloughed during the year	49	
Number of boys discharged during the year	17	
Number of boys eloped during the year	2	
		68
Number of boys in school July 1, 1898		106
Number of girls in school July 1, 1897	14	
Number of girls committed during the year	15	
Number of girls returned from furlough	2	
Number of girls in school during the year		31
Number of girls furloughed during the year	4	
Number of girls discharged during the year	3	
		7
Number of girls in school July 1, 1898		24
Whole number in school July 1, 1898		130
Whole number of children in the school during the year		205
Largest number of boys during the year		123
Smallest number of boys during the year		98
Largest number of girls during the year		25
Smallest number of girls during the year		14
Largest number of children during the year		145
Smallest number of children during the year		112
Average number of children in the school during the year		128

Digitized by Google

BOYS' DEPARTMENT.

TABLE NO. 2.—1897-1898.

SHOWING BY WHAT AUTHORITY COMMITTED.

	Within year.	Previously.	Total.
By county court	6	91	97
By justices of the peace	25	736	761
By city court	27	100	127
By father or guardian	0	47	47
By municipal court	2	34	36
By probate court	7	43	50
	67	1051	1118

TABLE NO. 3.—1897-1898.

SHOWING CAUSE OF COMMITMENT.

	Within year.	Previously.	Total.
Larceny	15	567	582
Breach of the peace	1	37	38
Intoxication	0	11	11
Vagrancy	2	77	79
Arson	0	14	14
Burglary	5	58	63
Assault	1	54	55
Destruction of property	0	28	28
Placing obstruction on railroad	0	7	7
Disobedient, inclined to evil courses.	6	81	87
Malicious conduct	3	8	11
Brutality	0	2	2
Attempting to commit rape	0	2	2
Grand larceny	2	31	33
Obtaining goods under false pretenses	0	5	5
Violation of liquor law	0	1	1
Maliciously disturbing school	1	1	2
Attempting to break jail	0	1	1
Throwing stone through passenger car window while in motion	0	1	1
Loitering around railroad station, etc	0	2	2
Giving poison to family and horses	0	2	2
Receiving stolen property	0	1	1
Assault with intent to kill	0	1	1
Threatening arson	0	1	1
Breaking and entering	1	7	8
Gross lewdness	0	2	2
Truancy	28	35	63
Horse stealing	2	2	4
Unmanageable	0	11	11
Displacing railroad switch	0	1	1
	67	1051	1118

Digitized by Google

TABLE NO. 4.—1897-1898.

SHOWING AGE WHEN COMMITTED.

	Within year.	Previously.	Total.
Eighteen years	2	0	2
Seventeen years	1	2	3
Sixteen years	5	7	12
Fifteen years	17	252	269
Fourteen years	9	204	213
Thirteen years	8	178	186
Twelve years	7	146	153
Eleven years	9	110	119
Ten years	6	75	81
Nine years	1	43	44
Eight years	2	17	19
Seven years	0	10	10
Six years	0	7	7
	67	1051	1118

TABLE NO. 5.—1897-1898.

SHOWING NUMBER FROM EACH COUNTY.

	Within year.	Previously.	Total.
Addison	3	118	121
Bennington	3	52	55
Caledonia	0	58	58
Chittenden	14	199	213
Essex	2	14	16
Franklin	14	148	162
Grand Isle	0	5	5
Lamoille	1	34	35
Orange	1	24	25
Orleans	4	50	54
Rutland	3	134	137
Washington	14	78	92
Windham	2	53	55
Windsor	6	84	90
	67	1051	1118

TABLE NO. 6.—1897-1898.

MORAL AND DOMESTIC CONDITION BEFORE COMMITMENT.

	Within year.	Previously.	Total.
Have lost fathers	15	90	105
Have lost mothers	10	70	80
Have lost both	5	26	31
Have intemperate fathers	25	117	142
Who had used tobacco	45	223	268
Who were profane	50	256	306
Who had not regularly attended school	35	197	232
Who had used intoxicating drinks	5	38	43
Who were mostly idle previous to commitment			Nearly all

Digitized by Google

TABLE NO. 7.

PRESENT STANDING OF THE SCHOOL, JULY 1, 1898.

Whole number of boys in attendance..... 106

SCHOOL NO. 1.

IN READING.

"American History Stories" and United States history	15
Normal fourth reader and Vermont history	33
Total	48

IN ARITHMETIC.

Greenleaf's complete	12
Greenleaf's brief course	36
Total	48
Algebra	2
Bookkeeping	1
Spelling	48
History and civil government	48
Letter writing	48
Writing	48
Physiology	48

SCHOOL NO. 2.

IN READING.

First reader—Cyr's and "Some of Our Friends"	20
Second reader—"Leaves From Nature's Story Books" and United States history stories for youngest readers	25
Third reader—"Stepping Stones to Literature"	15
"Adventures of Ulysses" and "United States History Stories"	17
Total	77

IN ARITHMETIC.

Greenleaf's brief course	32
Greenleaf's first lessons in numbers	20
Number work	25
Total	77

IN GEOGRAPHY.

Butler's Elementary	22
Frye's Primary	34
Total	56

IN WRITING.

First lessons	16
Can write legibly	61
Total	77

Digitized by Google

LANGUAGE.

Hyde's First Lessons in Language	34
First and second reader grades	35
Total	69
Physiology	60
Vocal music—motion songs	45
Spelling, first class from history	15
Spelling, second and third classes from normal course	55
Letter writing	61

ATTAINMENTS IN EDUCATION OF THOSE RECEIVED DURING THE YEAR.

IN READING.

Began in first reader	4
Began in second reader	15
Began in third reader	6
Began in fourth reader	42
Total	67

IN ARITHMETIC.

Had never studied arithmetic	23
Had studied primary arithmetic	41
Had studied complete arithmetic	3
Total	67

IN GEOGRAPHY.

Had never studied geography	35
Had studied primary geography	23
Had studied complete geography	9
Total	67

IN WRITING.

Had never written	19
Could write easy words	7
Could write legibly	41
Total	67

Digitized by Google

GIRLS' DEPARTMENT.

TABLE NO. 8.—1897-98.

SHOWING BY WHAT AUTHORITY COMMITTED.

	Within year.	Previously.	Total.
By justices of the peace	5	60	65
By city court	2	11	13
By parent or guardian	0	16	16
By municipal court	0	7	7
By county court	2	4	6
By probate court	6	15	21
	15	113	128

TABLE NO. 9.—1897-98.

SHOWING CAUSE OF COMMITMENT.

	Within year.	Previously.	Total.
Larceny	8	34	37
Assault	0	5	5
Gross lewdness	4	19	23
Destruction of property	0	4	4
Vagrancy	0	3	3
Unmanageable and inclined to evil courses	7	31	38
Breach of the peace	1	3	4
Forging an order	0	1	1
Arson	0	4	4
Placing obstruction on railroad	0	1	1
Truancy	0	8	8
	15	113	128

TABLE NO. 10.—1897-98.

SHOWING AGE WHEN COMMITTED.

	Within year.	Previously.	Total.
Seventeen years	1	0	1
Sixteen years	1	0	1
Fifteen years	3	13	16
Fourteen years	2	39	41
Thirteen years	2	18	20
Twelve years	2	15	17
Eleven years	2	12	14
Ten years	0	7	7
Nine years	1	5	6
Eight years	1	3	4
Seven years	0	1	1
	15	113	128

Digitized by Google

TABLE NO. 11.—1897-98.

SHOWING NUMBER FROM EACH COUNTY.

	Within year.	Previously.	Totals.
Addison	1	29	30
Bennington	1	10	11
Caledonia	0	4	4
Chittenden	4	25	29
Essex	1	1	2
Franklin	1	14	15
Grand Isle	1	0	1
Lamoille	0	1	1
Orange	1	4	5
Orleans	0	5	5
Rutland	1	9	10
Washington	3	2	5
Windham	0	3	3
Windsor	1	6	7
	15	113	128

TABLE NO. 12.—1897-98.

MORAL AND DOMESTIC CONDITION BEFORE COMMITMENT.

	Within year.	Previously.	Total.
Have lost fathers	5	33	38
Have lost mothers	4	22	26
Have lost both	2	10	12
Have intemperate fathers	5	34	39
Who were profane	8	37	45
Who had not regularly attended school.	9	66	75

TABLE NO. 13.—1897-98.

PRESENT STANDING OF GIRLS' SCHOOL, JULY 1, 1898.

Whole number in attendance	24

IN READING.

History of United States	4
The Werner educational series:	
New Normal third reader	16
New Normal second reader	4
New Normal first reader	4
Total	24

IN ARITHMETIC.

McVicker's complete	1
Greenleaf's elementary	4
Greenleaf's primary	19
Total	24

Digitized by Google

IN GEOGRAPHY.

Harper's	3
Warren's primary	21
Total	24

IN SPELLING.

Oral and written	24

IN WRITING.

Can write east words	5
Can write legibly	19
Total	24

IN ENGLISH.

Read and Kellogg's Higher Lessons	1
Practical Lessons in the Use of English: second book	4
first book	5
Total	10

IN GYMNASTICS.

All	24

ATTAINMENTS IN EDUCATION OF THOSE RECEIVED DURING THE YEAR.

Began in first reader	5
Began in third reader	9
Began in history	1
Total	15
Had never studied arithmetic	5
Had studied primary arithmetic	10
Total	15
Had never studied geography	8
Had studied Harper's course	7
Total	15
Could not write	5
Could write legibly	10
Total	15

Digitized by Google

TABLE NO. 14.—1896-98.

STATISTICAL SUMMARY.

Cost of location in Vergennes; $20,772.
Number of acres of land; 200.
When established; November, 1865.
Limit of age for receiving boys and girls; 16.
Whole number of inmates since opening; 1252.
Present number of inmates; 130.
Employment; housework, sewing, cooking, seating chairs, shoemaking, carpentry and farming.
Hours of labor; 4 to 6.
Hours in school; 4.
Hours at recreation and at meals; 5.
Hours of sleep; 9.
Number of inmates furloughed past year; 113.
Number of inmates discharged past year; 23.
Deaths since opening; 22.
Average number of inmates past year; 124.
Average age when committed; 12.
Means of support, whence derived; State treasury, and in some cases board paid by parents.
By what authority committed; Courts, criminal and probate.
Studies taught; Reading, writing, spelling, grammar, arithmetic, physiology and geography, civil government and composition.

TABLE NO. 15.

Farm Report.

CASH RECEIVED.

For flowers and plants	$ 80 45
For calves	16 75
For pigs	89 50
For hay	4 00
For onions	109 78
For use of stock	39 00
For milk	16 31
For tomato plants	2 80
For sheep	10 00
For bull	40 00
For hogs	80 80
	$439 34

MEAT CONSUMED

75 lbs. fowl at 10c	$7 50
40 lbs. chickens at 12c	4 80
3311 lbs. pork at 4½c	149 00
590 lbs. beef at 4c	23 60
	$184 90

Digitized by Google

MILK.

July	14,246 lbs	$142	46½
August	13,560½ lbs	135	60
September	12,431 lbs	124	31
October	11,083 lbs	110	83½
November	7,479½ lbs	74	79½
December	6,448½ lbs	64	43½
January	6,071½ lbs	60	71
February	5,500½ lbs	55	00½
March	7,365 lbs	73	65
April	7,973 lbs	79	73
May	12,752½ lbs	127	52½
June	14,669 lbs	146	69
Total	119,575½ lbs	$1,195	75½

FARM PRODUCE.

130 tons hay at $8	$1,040 00
250 bushels oats at 30c	75 00
450 bushels potatoes at 75c	337 50
750 baskets corn at 35c	262 50
350 bushels onions at 50c	175 00
125 tons ensilage at $2	250 00
2000 heads cabbage at 5c	100 00
150 dozen bunches celery at 35c	52 50
700 quarts strawberries at 10c	70 00
100 bushels carrots at 40c	40 00
2000 pounds winter squash at 1c	20 00
100 bushels table turnips at 25c	25 00
300 bushels English turnips at 20c	60 00
50 bushels table beets at 30c	15 00
50 bushels tomatoes at 50c	25 00
25 bushels parsnips at 30c	7 50
200 pounds asparagus at 10c	20 00
500 pounds grapes at 5c	25 00
Garden vegetables	100 00
25 bushels beans at $1.00	25 00
	$2,725 50

LIVE STOCK.

Two sows and pigs	$40 00
One pair Berkshire pigs	12 00
Two Berkshire boars	15 00
One small Berkshire boar	6 00
Five Chester brood sows (young)	50 00
Four Chester brood sows (old)	48 00
Three fat shoats	30 00
Four fat shoats	28 00
Three calves	30 00
Four calves	20 00
Five yearlings	60 00
Four two-year-old heifers	100 00
Two fat cows	70 00
Twenty-two cows	980 00
One bull	30 00
One three-year-old Percheron colt	100 00
One pair work horses (black)	125 00
One pair work horses (bay)	125 00
Twenty-five hens	12 50
Amount	$1,881 50

Digitized by Google

AMOUNT RECEIVED.

Analysis of Cash Received from July 1, 1897, to July 1, 1898.

JULY.

Cash on hand	$ 132 98	
State auditor	1,250 00	
Pigs	22 00	
Use of stock	3 50	
Tomato plants	2 80	
		$1,411 28

AUGUST.

State auditor	$1,975 00	
Pigs	3 00	
Hogs	30 80	
Milk	9 43	
		2,018 23

SEPTEMBER.

State auditor	$1,850 00	
Pigs	9 00	
Oil barrels	16 55	
Milk	6 88	
		1,882 43

OCTOBER.

State auditor	$2,200 00	
Pigs	9 00	
Onions	42 90	
Boys' board	30 00	
Plants	2 00	
Use of stock	1 00	
Calves	75	
		2,285 65

NOVEMBER.

State auditor	$1,675 00	
Onions	66 83	
		1,741 83

DECEMBER.

State auditor	$1,975 00	
Pigs	4 50	
Use of stock	12 00	
Calf	1 00	
Boys' board	15 00	
Plants	7 65	
		2,015 15

JANUARY.

State auditor	$1,750 00	
Sheep	10 00	
		1,760 00

Digitized by Google

FEBRUARY.

State auditor	$1,375 00	
Pigs	6 00	
Hay	2 00	
Calves	10 00	
		1,393 00

MARCH.

State auditor	$1,375 00	
Pigs	22 00	
Use of stock	8 00	
Calf	5 00	
Flowers	5 00	
		1,415 00

APRIL.

State auditor	$1,675 00	
Pigs	14 00	
Board for boys	25 00	
Use of stock	3 00	
		1,717 00

MAY.

State auditor	$1,575 00	
Use of stock	6 00	
Boys' board	2 00	
Bull	40 00	
Plants	9 40	
		1,632 40

JUNE.

State auditor	$1,375 00	
Plants	56 40	
Boys' board	44 00	
Hay	2 00	
Use of stock	5 50	
		1,482 90

1897—'98.

Cash on hand	$ 132 98	
July	1,278 30	
August	2,018 23	
September	1,882 43	
October	2,285 65	
November	1,741 88	
December	2,015 15	
January	1,760 00	
February	1,393 00	
March	1,415 00	
April	1,717 00	
May	1,632 40	
June	1,482 90	
		20,754 87

Digitized by Google

TABLE NO 16.—1897-98.

Statement of Expenditures from July 1, 1897, to July 1, 1898.

JULY.

Voucher.	Name.	For.	Amount.
1	Spaulding, Kimball & Co		$67 41
2	R. Hudson		18 44
3	N. E. Soap Co		17 50
4	Sharpleigh Coffee Co		15 75
5	H. W. Allen & Co		40 74
6	O. J. Walker & Co		81 71
7	C. S. Haven & Co		48 50
8	C. G. Peterson		10 50
9	A. B. Taber		34 35
10	Mrs. J. Kingsley		11 25
11	Vergennes Electric Light Co		31 67
12	F. H. Foss		24 14
13	Dr. E. W. Shipman		19 80
14	N. G. Norton & Son		14 36
15	Bowker Fertilizer Co		126 00
16	O. C. Dalrymple		21 21
17	The Tuttle Co		10 85
18	S. A. Andrews		28 69
19	T. A. Wheelock		5 64
20	W. R. Bristol		4 07
21	L. C. & G. A. Cotey		5 50
22	A. T. Calhoun		6 77
23	Chamberlain, Taylor & Co		4 71
24	Fisher, Young & Co		4 50
25	Magee Furnace Co		4 00
26	J. Daniels & Co		12 27
27	Timothy Neville		6 40
28	W. J. Sanborn & Co		8 75
29	R. L. Kingsland		7 18
30	Carter & Sears		40 26
31	Rutland R. R. Co		6 33
32	C. A. Booth's Son & Co		22 59
33	R. Hudson		5 98
34	G. W. Ross		7 98
35	N. G. Norton & Son		15 08
36	Pay roll		521 66
01	Wm. A. Hall		6 00
02	H. N. Jackman		14 00
03	Morgan Bros		1 25
04	L. Lawrence		2 40
05	S. J. Macomber		3 35
06	Peter Henderson		13 80
07	C. H. Drake		1 50
08	L. F. Benton		1 10
09	Luther Putnam		15 00
010	The Tuttle Co		10 80
	Total		$1,826 64

(id4)

Digitized by Google

AUGUST.

Voucher.	Name.	For.	Amount.
37	T. Mack		$710 44
38	H. M. McFarland		109 56
39	Powers & Cheney		109 56
40	E. D. Keyes & Co		76 04
41	H. W. Allen & Co		40 87
42	C. A. Hibbard		38 40
43	Dolphus Sorrell		16 50
44	Dr. F. C. Phelps		15 00
45	Fleischman & Co		18 20
46	H. C. Herrick		11 85
47	C. E. Stebbins		43 31
48	Miss E. J. Davey		26 00
49	O. C. Dalrymple		19 90
50	H. B. Slack		42 19
51	Batchalder & Lincoln Co		28 80
52	Norton, Warner & Co		23 69
53	Express Co		13 75
54	F. H. Foss		13 61
55	A. B. Taber		26 94
56	Vergennes Electric Co		32 99
57	T. Neville		14 53
58	S. A. Andrews		24 98
59	Pay roll		522 47
011	Henry Roscoe		11 50
012	Annie Fullington		10 50
013	H. A. Lewis		6 25
014	H. B. Slack		5 20
015	David Cooke		9 00
	Total		$2,017 03

SEPTEMBER.

60	E. D. Keyes		90 37
61	The G. S. Blodgett Co		300 00
62	Henry Hunt		16 00
63	F. H. Foss		28 76
64	R. C. Bristol		18 12
65	Vergennes Electric Co		37 50
66	Rutland Railroad Co., freight on boilers		49 80
67	H. L. Roscoe		17 50
68	N. G. Norton & Sons		90 58
69	Rutland Railroad Co		27 41
70	M. T. Bristol		40 80
71	R. L. Kingsland		12 47
72	E. D. Keyes		65 86
73	Berry, Hall & Co		37 01
74	H. W. Allen		38 35
75	W. H. Adams		27 40
76	H. B. Slack		16 25
77	C. E. Stebbins		42 03
78	H. C. Herrick		11 75
79	C. A. Booth's Son & Co		20 43
80	F. H. Foss		12 12
81	Caisse & Gee		10 88
82	Free Press Ass'n		13 00
83	C. A. Hibbard		40 35
84	T. A. Wheelock		20 75
85	Genessee Pure Food Co		19 93

Digitized by Google

Voucher.	Name.	For.	Amount.
86	W. H. Bristol		$ 6 25
87	Education Publishing Co		9 79
88	N. J. McCuen		22 27
89	O. J. Walker & Co		33 53
90	Spaulding & Kimball		53 02
91	S. A. Andrews		29 43
92	Dr. E. W. Shipman		15 80
93	Robertson & Shiland		14 50
94	T. Neville		10 35
95	R. Hudson		12 78
96	The Sautis Co		8 50
97	Pay roll		528 20
016	N. E. Farmer		1 50
017	E. T. Barnard & Co		20 00
018	D. M. Osborne & Co		3 50
019	Am. Bapt. Pub. Society		1 72
020	Frank Bouchey		4 75
021	L. F. Benton		3 50
022	H. L. Roscoe		13 13
023	C. E. Allen		11 21
	Total		$1,907 43

OCTOBER.

98	R. C. Bristol		40 23
99	G. S. Blodgett & Co		300 00
100	D. Sorrell		66 67
101	T. Mack		584 07
102	Vergennes Electric Co		32 99
103	E. D. Keyes & Co		50 55
104	H. W. Allen & Co		74 04
105	H. B. Slack		15 43
106	C. E. Stebbins		37 73
107	C. E. Stebbins		27 55
108	L. C. & G. A. Cotey		13 78
109	A. T. Calhoun		6 10
110	Fleischman & Co		12 25
111	Standard Oil Co		4 34
112	Burlington Beef Co		14 23
113	J. H. Shanley		15 61
114	M. Dubuc		8 80
115	F. Yattow		4 00
116	S. S. Gaines		2 96
117	M. T. Bristol		45 58
118	Strong Hardware Co		2 57
119	W. & D. G. Crane		3 78
120	N. J. Sanborn & Co		10 50
121	R. L. Kingsland		6 73
122	Burlington Drug Co		6 25
123	Dr. O. L. Woodworth		2 25
124	S. S. Gaines		2 22
125	O. C. Dalrymple		8 55
126	R. R. R. Co		7 28
127	S. A. Andrews		17 17
128	Boston School Supply		6 00
129	D. C. Heath & Co		4 00
130	G. D. Middlebrook		40 00
131	Spaulding, Kimball & Co		30 85
132	Norton, Warner & Co		11 90

Digitized by Google

Voucher.	Name.	For.	Amount.
133	A. T. Calhoun		14 22
134	N. G. Norton & Sons		33 15
135	W. E. Greene		2 51
136	C. S. Haven & Co.		41 85
137	F. H. Foss		19 04
138	O. C. Dalrymple		10 33
139	C. A. Booth's Son & Co.		3 16
140	R. Hudson		7 65
141	T. Neville		12 30
142	C. L. LeBoeuf		15 62
143	Pay roll		521 63
024	F. H. Foss		4 50
025	Stearns Rake Co.		3 37
026	F. Bouchey		3 25
027	D. M. Osborne & Co.		33 50
028	D. M. Osborne & Co.		9 30
029	L. Daniels		10 75
030	St. Albans Foundry Co.		1 70
031	Vt. Shade Roller Co.		5 50
032	W. Cotey		3 25
033	E. T. Barnard & Co.		30 00
	Total		$2,303 54

NOVEMBER.

144	T. Mack, water permit		114 00
145	Vergennes Electric Co.		33 26
146	Freight bills		8 86
147	M. T. Bristol		34 62
148	L. C. & G. A. Cotey		18 46
149	D. Sorrell		38 10
150	M. Dubuc		6 20
151	Dr. E. W. Shipman		57 15
152	Spaulding, Kimball & Co.		51 37
153	E. D. Keyes & Co.		90 00
154	H. B. Slack		24 80
155	Fisher, Young & Co.		11 33
156	J. Banyea		78 40
157	H. W. Allen & Co.		84 96
158	R. C. Bristol		17 78
159	G. Sorrell		11 00
160	Silver, Burdett & Co		11 76
161	G. S. Blodgett & Co.		300 00
162	C. L. LeBoeuf		37 18
163	C. E. Stebbins		57 13
164	C. A. Hibbard B. & S. Co.		57 80
165	N. G. Norton & Sons		36 88
166	Pay roll		496 65
034	Geo. E. Stone		8 50
035	C. L. LeBoeuf		13 00
036	N. E. Homestead Co.		1 00
037	A E. Langway		9 00
038	New England Publishing Co.		5 00
039	D. Renaud		13 64
040	Lillian Beecher		16 00
	Total		$1,743 83

Digitized by Google

DECEMBER.

Voucher.	Name.	For.	Amount.
167	G. S. Blodget & Co		306 69
168	A. T. Calhoun		62 15
169	O. Souell		6 25
170	Verg's Electric Co		37 97
171	Boston S. Supply		2 52
172	Burlington Beef Co		7 06
173	Fleischman & Co		5 95
174	M. T. Bristol & Co		5 50
175	Shepherd & Morse		8 20
176	A. B. Taber		9 40
177	A. N. Johns		2 50
178	Huntress & Clarkson		3 65
179	S. D. Miner		5 28
180	N. J. McCuen		6 71
181	R. Hudson		6 20
182	American Soap Co		9 00
183	Chamberlain Tea Co		3 10
184	G. Hanneman		7 56
185	Morgan Bros		3 20
186	L. J. Smith		6 48
187	Norton, Warner & Co		4 50
188	G. Rivers		8 75
189	A. Bennett		5 00
190	O. C. Dalrymple		13 44
191	T. Neville		8 35
192	R. L. Kingsland		3 80
193	F. H. Foss		47 28
194	Jubie Daniels & Co		8 97
195	H. B. Slack		17 81
196	Robertson & Shiland		30 70
197	E. T. Barnard & Co		17 45
198	R. C. Bristol		12 60
199	B. H. Carpenter		21 47
200	Benj. F. Field		17 00
201	E. M. Ball		6 75
202	A. T. Colhoun		32 74
202	M. Dubuc		6 30
203	Genesee P. Food Co		19 24
204	G. Brewer		10 00
205	Fleischman & Co		7 00
206	H. J. Shanley & Co		8 53
207	M. T. Bristol & Co		59 90
208	L. F. Terrill		61 73
209	N. G. Norton & Son		48 25
210	O. J. Walker & Co		81 02
211	Dr. E. W. Shipman		3 15
212	W. E. Greene		11 70
213	E. D. Keyes & Co		267 93
214	C. E. Stebbins		21 30
215	Rutland R. R. Co		5 41
216	T. Wood & Co		10 20
217	Leach, Shewell & S		7 08
218	T. E. Rodliff		38 23
219	S. A. Andrews		45 13
220	Pay roll		500 82
041	H. G. Delano		1 30
042	Ginn & Co		1 80
043	E. A. Elitharp		5 10

Digitized by Google

Voucher.	Name.	For.	Amount.
044	A. G. Chandler		5 00
045	National Horse Nail Co		1 56
046	L. S. Drew		6 00
047	Mrs. J. W. Kingsley		7 70
048	Middlebury Register		2 40
	Total		$2,005 70

JANUARY.

221	H. J. Shanley & Co	$2 43
222	M. T. Bristol	45 07
223	F. H. Foss	49 60
224	O. C. Dalrymple	13 09
225	H. W. Allen & Co	64 51
226	N. Hayden	27 23
227	A. Express Co	14 50
228	T. Neville	9 00
229	W. Jodoin	16 70
230	T. Mack	23 06
231	Lang Goodue & Co	73 52
232	Carter & Sear	45 07
233	C. A. Booth's Sons & Co	31 92
234	Bramhall, Dean Co	56 10
235	V. Electric Co	33 07
236	A. N. Johns	5 91
237	N. J. McCuen	5 65
238	Werner School Supply	2 16
239	Strong Hardware Co	4 12
240	Standard Oil Co	4 51
241	Telegraph Co	1 62
242	Briggs, Seaver & Nash	3 00
243	Porter Bros. & Co	2 25
244	Burlington Beef Co	4 29
245	Rutland R. R. Co	12 79
246	S. A. Andrews	34 20
247	R. Provision Co	25 71
248	A. N. Johns	10 00
249	A. T. Calhoun	26 61
250	H. B. Slack	12 56
251	Palmer & Everest	14 02
252	Smith & Ketchum	89 02
253	H. J. Shanley & Co	18 28
254	E. D. Keyes & Co	14 60
255	C. E. Stebbins	16 93
256	Fleischman & Co	8 40
257	M. T. Bristol & Co	18 27
258	O. C. Dalrymple	14 40
259	N. G. Norton & Sons	27 37
260	G. S. Bloodgett Co	348 68
261	Pay roll	500 83
262	W. E. Greene	16 78
049	R. & J. Farquhar & Co	11 20
050	S. A. Andrews	25 00
051	G. H. Springer	2 34
052	W. H. Bristol	1 20
053	Confectionery Co	7 32
	Total	$1,794 89

Digitized by Google

FEBRUARY.

Voucher.	Name.	For.	Amount.
263	C. A. Hibbard & Co		$43 40
264	Mrs. J. W. Kingsley		11 70
265	H. W. Allen & Co		66 74
266	Rutland Provision Co		16 62
267	C. E. Stebbins		17 64
268	O. J. Walker & Co		88 25
269	N. G. Norton & Sons		17 14
270	O. C. Dalrymple		13 59
271	New England Soap Co		20 58
272	R. Hudson		15 36
273	F. H. Foss		18 60
274	Lillian Beecher		15 06
275	H. J. Shanley & Co		12 50
276	L. C. Cotey		34 44
277	M. T. Bristol		11 70
278	Vergennes Electric Co		36 32
279	C. G. Peterson		12 00
280	Spaulding & Kimball		31 48
281	Werner Book Co		11 04
282	E. D. Roberds		28 45
283	Burlington Beef Co		14 10
284	O. J. Walker & Co		97 84
285	C. A. Booth's Sons		14 65
286	M. T. Bristol & Co		26 25
287	E. D. Keyes & Co		83 53
288	S. A. Andrews		20 99
289	R. L. Kingsland		11 39
290	D. C. Heath & Co		11 25
291	Rutland R. R. Co		3 40
292	Columbian Silver Co		3 13
293	M. Dubuc		4 48
294	Palmer & Everest		9 00
295	Fleischman & Co		7 35
296	Silver, Burdett & Co		5 40
297	American Express Co		4 55
298	Norton, Warner & Co		7 75
299	N. J. McCuen		7 57
300	A. T. Calhoun		9 80
301	H. B. Slack		5 07
302	Fillmore Bros		3 72
303	McKillip & Smith		3 13
304	Pay roll		500 81
054	W. H. Adams		10 40
055	Mrs. M. G. Sird		3 35
	Total		$1,891 52

MARCH.

305	Vergennes Electric Co		34 31
306	H. W. Allen & Co		147 80
307	P. Pilon		6 67
308	Robertson & Shiland		17 84
309	W. Jodoin		15 00
310	M. T. Bristol		26 48
311	Jube Daniels		9 78
312	C. A. Hibbard & Co		22 72
313	F. H. Foss		21 51
314	F. Yattow		32 25

Digitized by Google

Voucher.	Name.	For.	Amount.
315	Mrs. A. D. Lyon		23 00
316	L. C. & G. Cotey		10 52
317	Renaud Monet		18 20
318	Fisher & Young		4 10
319	Huntress & Clarkson		1 13
320	E. Imhauser		2 00
321	M. Dubuc		1 70
322	Caisse & Gee		4 70
323	G. W. Ross & Co		5 23
324	Mrs. C. A. Keeler		4 00
325	Mrs. E. Elitharp		3 00
326	S. A. Andrews		31 44
327	Rutland R. R. Co		6 69
328	American Express Co		1 40
329	The Tuttle Co		12 50
330	Fleischman & Co		7 00
331	C. E. Stebbins		23 12
332	E. D. Keyes & Co		65 35
333	James Crane		24 17
334	A. B. Taber		24 89
335	G. S. Blodgett & Co		46 78
336	F. H. Foss		10 71
337	H. J. Shanley & Co		4 08
338	N. G. Norton & Sons		18 06
339	I. L. Pearl & Co		76 80
340	Spaulding, Kimball		65 63
341	Chamberlain, Taylor		13 15
342	T. Neville		27 40
343	Pay roll		500 82
056	Houghton, Mifflin & Co		9 00
057	Crane & Weed		7 50
058	Lowell Polish Co		1 20
059	D. C. Cook Pub. Co		10 79
060	Morris Abraham		85
061	W. R. Bristol		4 00
062	American Baptist Pub. Co		5 66
063	Mrs. J. Kingsley		4 50
	Total		$1,414 61

APRIL.

344	R. L. Kingsland (Estate)		5 06
345	J. A. Corbin		25 00
346	N. G. Norton & Sons		39 94
347	C. E. Stebbins		37 62
348	Robertson & Shiland		22 70
349	L. C. Cotey & Son		15 60
350	Spaulding Kimball		66 91
351	I. L. Pearl & Co		76 00
352	W. R. Bristol		18 06
353	M. Dubuc		5 50
354	A. T. Calhoun		17 94
355	M. T. Bristol & Co		13 93
356	R. Hudson		19 53
357	Dr. F. C. Phelps		14 00
358	H. W. Allen & Co		91 79
359	T. Neville		17 16
360	H. H. Hickok		25 00
361	Vergennes Electric Co		34 31

Digitized by Google

Voucher.	Name.	For,	Amount.
362	M. T. Bristol		28 82
363	O. C. Dalrymple		47 65
364	Norton, Warner & Co		13 77
365	Wright & Jackson		12 51
366	E. S. Creamery		41 60
367	W. Jodoin		18 82
368	O. C. Dalrymple & Son		9 19
369	W. E. Greene		7 26
370	A. W. Fairbanks, M. D		7 00
371	McKillip & Smith Co		7 47
372	Leach, Shewell & Sanborn		7 68
373	N. J. McCuen		3 22
374	Fleischman & Co		7 70
375	A. B. Taber		14 70
376	H. B. Slack		20 86
377	E. D. Keyes & Co		323 43
378	Rutland R. R. Co		27 38
379	Pay roll		523 83
380	S. A. Andrews		8 82
064	T. Rogers		2 40
065	Fillmore Bros		1 40
066	W. Jodoin		26 00
067	P. Henderson & Co		6 67
068	C. G. Peterson		6 00
	Total		$1,719 78

MAY.

381	W. E. Greene		45 58
382	Fleischman		7 70
383	M. Dubuc		15 00
384	Reynolds Mfg. Co.		39 08
385	O. C. Dalrymple & Son		6 68
386	T. Neville		22 50
387	H. W. Allen & Co		134 29
388	Holton Hardware Co		10 72
389	Burlington Drug Co		3 00
390	E. D. Keyes & Co		259 11
391	D. Renaud		2 00
392	Berry, Hall & Co		18 60
393	C. A. Booth's Son & Co		16 46
394	Dr. E. W. Shipman		22 50
395	F. H. Foss		24 19
396	Carter & Sears		49 10
397	M. T. Bristol & Co		74 00
398	C. A. Hibbard B. & S, Co		100 40
399	Burlington Beef Co		31 16
400	O. J. Walker & Co		66 46
401	M. T. Bristol		31 23
402	S. A. Andrews		61 15
403	Pay roll		492 70
404	American Express Co		7 75
405	Vergennes Electric Co		31 67
	Total		$1,573 08

Digitized by Google

JUNE.

Voucher.	Name.	For.	Amount.
406	Water permit		114 00
407	Fisher & Young		12 07
407	M. T. Bristol & Co		71 91
408	H. B. Slack		14 88
409	Jubie Daniels		10 36
410	Dr. E. W. Shipman		27 45
411	Allan T. Calhoun		19 18
412	B. A. Hulburt		30 66
413	Jesse Curler		24 00
414	The G. S. Blodgett Co		14 25
415	F. H. Foss		88 14
416	E. H. Vancor		20 51
417	Sherman Yattow		19 25
418	H. M. Maxfield		17 75
419	Vergennes Electric Co		30 63
420	A. B. Taber		21 10
421	Norton, Warner & Co		17 58
422	C. E. Stebbins		35 68
423	N. G. Norton & Sons		64 57
424	J. R. & J. H. Lockwood		7 50
425	Alden & Perkins		9 00
426	Strong Hardware Co		7 16
427	H. J. Shanley & Co		9 73
428	E. E. Hill		9 00
429	H. J. Nelson		2 00
430	N. J. McCuen		3 90
431	Chamberlain, Foote & Co		1 50
432	R. Hudson		7 63
433	Renard, Monat & Co		4 65
434	C. W. Botsford		5 70
435	Pay roll		497 82
436	Fleischman		7 35
437	H. W. Allen & Co		93 77
438	C. A. Booth's Sons & Co		17 02
439	New England Soap Co		13 35
440	E. Spear & Son		13 75
441	S. A. Andrews		35 45
442	E. D. Keyes & Co		32 65
069	Houghton, Mifflin & Co		9 00
070	New England Nurseries		19 75
071	Luther Putnam		5 00
072	Sherman Yattow		23 19
	Total		$1,433 82

CASH PAID.

July	$1,826 64
August	2,017 03
September	1,907 43
October	2,303 54
November	1,743 83
December	2,005 70
January	1,794 89
February	1,891 52
March	1,414 61
April	1,719 73
May	1,573 03
June	1,433 82
Total	$20,631 77

Digitized by Google

Cash on hand July 1, 1897	132 98	
Received from State Auditor	20,050 00	
Received from farm and other sources	571 89	
	$20,754 87	
Cash on hand July 1, 1898	123 10	$20,631 77
Received from farm and other sources	571 89	
Paid State Treasurer for boys' work	223 69	
Paid State Treasurer for insurance	69 60	
		$865 18
Net expense to the State	$19,766 59	
Less amount paid for boilers	2,133 98	
	$17,632 61	
Per capita expense	137 75	

Digitized by Google

TABLE SHOWING MONTHLY EXPENDITURES:—For Year Ending June 30, 1898.

1897-98.	Salaries.	Groceries.	Meat and Fish.	Flour and Meal.	Fuel.	Lights.	Clothing.	Bedding	Boots and Shoes.	Table Linen and Towels.	Crockery.	Soap.	Postage.	Books and Papers.	School Supplies.	Construction and Repairs.	Farm.	Blacksmithing.	Tools.	Fertilizer.	Meal and Feed.	Labor.
July	$521 66	$182 75	$31 71	.....	.....	$31 67	$116 43	.....	$5 50	.....	$19 00	$17 50	$5 00	$4 35	.....	$115 88	$8 65	.....	$6 00	$140 00	$14 36	.....
August	522 47	127 80	85 50	.....	$710 44	31 67	40 87	.....	74 05	.....	.....	.....	3 00	9 00	.....	62 55	6 25	.....	.....	.....	.....	.....
September	522 20	313 54	76 40	.....	.....	31 67	50 08	.....	40 35	.....	.....	48 00	7 00	16 22	$ 9 79	128 15	43 40	$10 88	27 00	.....	25 61	.....
October	521 63	156 22	147 96	.....	584 07	31 67	126 39	.....	.....	.....	.....	.....	6 75	5 57	20 04	70 53	28 99	8 80	40 00	33 50	17 50	.....
November	496 65	108 13	99 71	$90 00	.....	31 67	66 69	.....	57 80	$18 27	.....	.....	.....	6 00	11 76	92 34	9 00	6 20	.....	13 00	.....	.....
December	500 82	167 21	73 18	240 75	.....	37 97	123 04	.....	38 09	.....	7 44	39 70	8 64	4 40	24 93	98 76	13 60	.....	.....	.....	30 28	.....
January	500 83	164 31	108 07	.....	.....	37 58	105 59	.....	16 73	.....	11 40	.....	8 35	23 05	2 16	119 93	25 00	.....	.....	.....	21 34	.....
February	500 81	314 60	68 16	.....	.....	36 32	106 38	$10 81	52 45	.....	22 32	50 08	5 00	3 72	40 19	64 24	14 88	.....	.....	.....	17 14	$8 00
March	500 82	174 19	28 12	.....	.....	34 31	227 55	12 32	37 73	.....	.....	17 88	4 53	28 91	4 06	71 23	26 57	.....	.....	.....	18 06	7 00
April	523 83	222 97	70 73	310 70	.....	34 31	156 59	37 51	.....	10 00	6 00	29 70	4 00	1 40	7 68	65 32	2 40	.....	.....	.....	39 62	44 32
May	492 70	229 77	9 91	210 00	.....	31 67	219 14	19 98	130 64	.....	3 00	.....	8 00	.....	.....	51 04	8 00	.....	15 72	.....	.....	.....
June	497 24	126 67	56 26	.....	.....	30 62	138 43	40 00	.....	.....	.....	13 35	7 10	16 00	9 72	161 27	30 44	.....	10 00	.....	51 80	15 00
Total	6,108 24	2,293 16	850 71	851 45	1,294 51	401 13	1,477 18	120 62	443 38	27 05	69 23	209 21	67 37	118 62	130 35	1,101 74	212 18	25 88	98 72	186 50	295 71	74 32

Digitized by Google

TABLE SHOWING MONTHLY EXPENDITURES:—For Year Ending June 30, 1898.—Continued.

1897-98.	Furniture and Fixtures.	Freight and Express.	Telegraphing.	Telephone.	Transportation of Inmates.	Traveling Expenses.	Returning Boys.	Medical Attendance.	Drugs and Medicines.	Water.	Ice.	Insurance.	Boiler and Heater.	Excursion and Entertainment.	Repairing Wagons	Seeds.	Sloyd Shop.	Nursing.	Harness Repairs.	Pasturing.	Wire Beds.	Miscellaneous.	Total.
July	$22 11	$6 33		$2 00	$6 90	$7 12		$19 80	$4 40			$219 12			$6 00	$13 80						128 72	$1,526 64
August	4 71	13 75		2 00	2 80	4 50		15 00	38 22				$370 55	$5 75		11 21		$26 00				13 33	2,017 08
September	38 61	27 41		2 00	2 16	8 18		15 30	8 35				366 67	10 75								61 62	1,907 43
October	34 91	7 28	$2 96	2 00	1 32	5 12		2 25	22 20													48 46	2,308 54
November	13 10	8 86						57 15		$114 00			427 50									16 00	1,743 33
December	5 00	5 41		3 35	13 65	13 00	$5 00	3 15	9 50				488 34				$8 20			$17 00		7 84	2,005 70
January	77 34	27 29	1 62	5 00	9 20	8 00			4 00				409 49						$17 45		$79 84	25 72	1,794 89
February	21 65	7 95			9 24				7 75				24 65	1 75								3 36	1,391 52
March	24 67	8 09		7 40	10 00	10 91			20 00			$82 25	46 78					28 00				43 22	1,414 61
April	19 53	27 38		5 30		4 82		14 00	25 63			25 00				19 43						46 99	1,719 78
May	68	7 55		3 55	30 00	23 15		22 50	18 95													27 65	1,573 08
June	11 13				8 00	9 35	5 00	27 45	10 58	114 00												45 83	1,488 82
Total	273 44	147 30	4 58	32 60	93 27	94 15	10 00	176 60	167 58	228 00	33 25	344 12	2133 98	18 25	6 00	44 44	$8 20	49 00	17 45	17 00	79 84	369 74	$20,631 77

Digitized by Google

NAMES OF ALL THE BOYS WHO HAVE BEEN CONNECTED WITH THE SCHOOL SINCE JULY 1, 1896.

Name.	When Committed.	Age.
*Abar, Wm. L	Feb. 3, 1894	15
*Avery, George	Dec. 19, 1894	14
*Adams, Albert	May 20, 1897	16
Andrews, George	Dec. 20, 1897	16
Archer, Harold	Jan. 29, 1898	12
*Bronson, J	Dec. 12, 1891	15
Brailey, Charles	July 7, 1892	9
*Beaudry, George	Aug. 3, 1893	11
*Brown, G. A	May 3, 1894	12
*Blanchard, Ernest	Aug. 21, 1894	10
*Blanchard, Harvey	Aug, 21, 1894	12
*Bennett, Fred	Feb. 15, 1895	13
*Bouchey, Israel	March 29, 1895	13
*Bingham, Arthur	April 27, 1895	14
*Bennett, Wm	Aug. 1, 1895	15
Bartley, Alexander	Jan. 8, 1896	10
*Button, Archie	Mar. 4, 1896	15
Beaudry, John	May 23, 1896	12
Boodry, Edward	May 29, 1896	12
*Blair, Philip	June 4, 1896	14
Boyd, Wesley	July 21, 1896	15
*Bridges, Willie	Jan. 2, 1895	15
*Bovia, Adonis	Aug. 5, 1896	12
Burnett, Harvey	Dec. 27, 1896	15
*Bowker, Wm	Jan. 21, 1897	13
Boutwell, George	June 22, 1897	10
Barr, Nelson	Aug. 10, 1897	14
*Burke, James	Nov. 12, 1897	14
Boutwell, Frank	Mar. 1, 1898	9
Bartell, Leo	Apr. 12, 1898	12
Barnes, Milo	May 21, 1898	15
Barrett, Maynard	May 23, 1898	14
Bennett, George	May 24, 1898	11
Buffum, Harry	June 2, 1898	15
Bitney, John	June 20, 1898	15
*Corcoran, George	Feb. 17, 1894	14
*Clarke, George	Oct. 11, 1894	8
Colvin, Albert	Nov. 1, 1894	9
*Church, Moutford	Nov. 12, 1894	14
*Clark, Clarence C	Nov. 26, 1894	10
*Conn, Lemuel	June 6, 1895	13
*Callahan, John E	Feb. 26, 1896	14
*Cady, Leon	May 20, 1896	14
*Clough, Ray	May 26, 1896	15
Constantine, Henry	Aug. 13, 1896	11
*Coolbeth, Albert	Sept. 12, 1896	15
Carr, Frank	Sept. 19, 1896	14

Digitized by Google

Name.	When committed.	Age.
Carr, Edgar	Sept. 19, 1896	11
*Clark, Henry	Mar. 9, 1897	14
Cook, Henry	Dec. 22, 1896	15
Colburn, Bernie	Feb. 23, 1897	10
Colombe, George	Oct. 9, 1897	11
Cota, George	Oct. 23, 1897	10
*Crapo, John	Nov. 12, 1897	11
*Chiquette, Arthur	Nov. 12, 1897	11
Cunningham, Leslie	Dec. 11, 1897	11
Call, John A	Feb. 20, 1898	15
Church, Harry	Mar. 29, 1898	15
Canning, Henry	May 20, 1898	13
Clark, Ferdinand	June 25, 1898	14
Dorr, Arthur	Dec. 21, 1891	7
Downing, Levi N	Aug. 1, 1893	9
Dailey, Henry	Aug. 16, 1894	8
*Dudley, Harry	Aug. 5, 1896	12
*Donahue, Daniel	Apr. 8, 1897	14
*Davis, Ralph	May 27, 1897	15
*Duplessis, Peter	Nov. 8, 1897	13
*Dahill, Thomas	Apr. 4, 1898	15
Davis, David	Apr. 5, 1898	11
Dufresne, Timothy	June 25, 1898	15
Deavitt, Harry	Apr. 9, 1898	15
Doyle, George	June 28, 1893	14
*Edson, Walter	Aug. 18, 1891	14
Ellis, Frank	Aug. 19, 1891	12
*Eddy, Robert	July 19, 1895	13
*Ellison, Leon	Aug. 31, 1896	15
Evarts, Willie	Sept. 28, 1896	9
Evarts, John	Sept. 28, 1896	9
*Enright, Wm. J	Jan. 11, 1897	15
Erwin, Richard	Nov. 2, 1897	14
*English, Winfred	Dec. 27, 1888	12
*Foote, Willie	Aug. 14, 1894	11
Foy Charles	Nov. 8, 1897	11
Farrell, Thomas	Feb. 8, 1898	15
*Gonyea, Edward	Dec. 31, 1895	15
Germain, Oliver	Nov. 18, 1897	12
Greene, Frank	Sept. 30, 1897	15
Grovo, Eddie	June 24, 1898	11
*Hill, Ernest	Nov. 19, 1891	12
*Hawes, Eugene	June 17, 1893	11
*Harris, Chester	Nov. 16, 1895	13
*Hewitt, Robert J.	Oct. 11, 1894	13
*Hay, John	Dec. 30, 1895	14
*Hay, Frank S	Feb. 1, 1896	15
Hayes, Harry	Apr. 16, 1896	8
Harvey, Geo	Aug. 18, 1896	13
Hancock, Fred	Mar. 9, 1897	15

Digitized by Google

Name.	When committed.	Age.
Huard, Chas.	June 2, 1897	13
Handley, Masil	July 8, 1897	12
Height, Edward	Dec. 9, 1897	14
Hayes, Archie	Dec. 20, 1897	15
*Irish, Joseph	June 5, 1896	12
Johnson, Ernest	June 10, 1893	7
*Johnson, Fred	Jan. 29, 1896	13
*Janack, Fred	Apr. 11, 1896	13
Jondro, Herbert	Feb. 23, 1897	11
Jackson, Perley	June 15, 1897	7
Kellogg, John	Nov. 26, 1897	15
*Little, Andrew	Aug. 18, 1891	10
Lavallee, Napoleon	Jan. 14, 1892	9
LaFrance, Henry	Aug. 10, 1897	18
*Little, Fred	Mar. 9, 1895	11
*Lord, Harry	Nov. 25, 1895	15
*Laro, Frank	Jan. 13, 1896	13
*Lockwood, Frank	Apr. 3, 1896	13
*Larock, Mitchell	Apr. 5, 1896	10
Lacross, Albert	May 13, 1896	15
Liberty, Emery	July 24, 1896	12
*Longway, Joseph	Sept. 19, 1896	15
Latour, Oliver	Oct. 24, 1896	12
Lamoria, Peter	Nov. 20, 1896	13
Levick, George	Jan. 30, 1897	15
Lundh, Valtimar	June 21, 1897	14
Luce, Walter	July 27, 1897	8
*Little, F.	Aug. 10, 1897	18
Ladoux, Lawrence	Nov. 17, 1897	8
Ladoux, Willie	Nov, 17, 1897	10
Liberty, Joseph	Apr. 27, 1898	12
Merritt, Charlie	Aug. 18, 1892	11
*Manley, John	Oct. 20, 1892	9
*Morris, George	Jan. 31, 1894	11
*Mitchell, Wm.	Feb. 17, 1894	15
*McCabe, Michael	June 5, 1894	12
McCabe, Charles	June 5, 1894	10
*Mitchell, Ernest	Feb. 11, 1895	13
*Moranville, Albert	Nov. 5, 1895	15
Mitchell, Charlie	June 12, 1896	11
*Miller, Walter	Nov. 12, 1896	12
Morret, Fernie	Nov. 12, 1896	12
*Munson, Frank	Jan. 15, 1897	15
*Maple Eugene	May 15, 1897	11
Munsell, Chas	May 24, 1897	13
Martell, Adlaid	Sept. 23, 1897	13
Miller, Arthur	Sept. 28, 1897	11
*McClellan, John	Feb. 21, 1898	15
Mihill, Herbert	Mar. 4, 1898	15
Mossey, Raymond	Apr. 6, 1898	15
Maynard, Lewis	May 21, 1898	16

Digitized by Google

Name.	When committed.	Age.
Monahan, Neil	May 5, 1898	14
Monahan, Willie	May 5, 1898	13
Martin, Lewis	May 28, 1898	15
McArthur, Joseph	June 8, 1898	11
*Niblock, Frank	Aug. 19, 1892	14
*Nephew, John	Nov. 15, 1896	12
*Newton, John	May 4, 1897	12
*Osmer, Albert	May 25, 1894	15
Osgood, Grover	Oct. 23, 1897	13
Osgood, Mark	Oct. 23, 1897	15
Osgood, Harry	May 24, 1898	10
*Prince, Isaac	July 16, 1891	13
*Patten, Grant	March 7, 1892	10
*Prue, David	Dec. 16, 1892	13
*Perini, Camollio	Feb. 20, 1894	15
*Parmalee, Edward	Feb. 15, 1895	14
Pelsue, John	Aug. 6, 1895	13
Prince, Alfred	Jan. 13, 1896	13
*Perkins, James	Jan. 20, 1896	12
Prince, Cecil	Jan. 9, 1897	11
*Perry, George	May 19, 1897,	13
Prince, Timothy	July 2, 1897	12
Provoncia, Napoleon	July 22, 1897	15
Pecu, Fred	Oct. 2, 1897	12
Piper, John	March 2, 1898	15
Perry, Reuben	March 9, 1898	9
*Pates, Fred	Jan. 15, 1898	9
*Rabtor, Frank	March 12, 1894	15
*Rash, John	Nov. 12, 1895	14
Ryan, Michael	Nov. 19, 1895	15
Rich, Lawson	Nov. 21, 1895	10
*Richardson, Dexter	Dec. 17, 1895	13
*Reed, Eddie	Dec. 15, 1896	13
*Root, Lewis	Jan. 15, 1897	14
*Root, Frank	Jan. 30, 1897	15
*Remington, Floyd	Feb. 3, 1897	13
*Ryan, Rollie	March 9, 1897	15
Randall, James	Dec. 3, 1897	14
Ryan, John B	June 25, 1898	15
*Savage, Karl	June 6, 1888	9
*Savage, Charles	Sept. 10, 1890	13
*Shiner, Eugene	March 21, 1893	9
*Smith, Ralph J	Aug. 14, 1893	11
Staples, Edward	Dec. 15, 1893	15
*Shiner, Alfred	Dec. 21, 1893	11
*Sloan, Clarence	Nov. 26, 1894	14
Sorrell, Lathan	Aug. 10, 1895	9
*Sorrell, Peter	Aug. 19, 1895	15
*Smith, Clinton	Sept. 7, 1895	12
*Seahill, Thomas	Nov. 13, 1895	14

Digitized by Google

Name.	When committed	Age.
Staples, Harry	March 17, 1897	13
*Smith, Peter	June 18, 1897	17
Senical, Joseph	Nov. 17, 1897	11
Sears, Felix	March 19, 1898	17
*Trombly, Frank	Nov. 6, 1897	14
*Valley, Benjamin	July 9, 1894	10
*Wells, Dana E	April 21, 1890	9
*Wright, Albert	Nov. 7, 1890	12
*Woods, Laurie	Dec. 2, 1891	14
*Williams, George	Sept. 23, 1893	15
*Winnie, George	June 6, 1894	11
*Willis, Clayton E	Dec. 3, 1894	11
*Wheeler, Charles	Aug. 18, 1896	15
Waterman, Aden	Oct. 15, 1896	10
Wetmore, Clarence	June 15, 1897	9
Wheeler, John	July 16, 1897	14
White, Willard	Dec. 18, 1897	14
Williams, Harry	May 28, 1898	15
Wood, Harry L	May 31, 1898	10
Young, Harry	Aug. 25, 1897	15

NAMES OF ALL THE GIRLS WHO HAVE BEEN CONNECTED WITH THE SCHOOL SINCE JULY 1, 1896.

Bullis, Mattie	July 25, 1894	12
Bent, Hattie	Jan. 3, 1896	15
Boutwell, Ada	Jan. 10, 1897	12
Boardway, Etta	June 7, 1898	15
*Coburn, Rosa	July 27, 1891	11
Chapman, Della	Feb. 10, 1896	15
Filhoe, Ellen	May 21, 1898	13
*Gage, Rachel	June 7, 1887	8
Garibaldi, Pauline	Nov. 19, 1897	17
Gilmette, Delia	May 23, 1898	13
Hubbard, Ethel	Oct. 22, 1897	9
James, Bertha	Dec. 24, 1894	10
Jones, Annie C	Oct. 18, 1895	11
Jones, Alice	July 3, 1897	13
King, Nellie	July 3, 1895	13
Luce, Lora	July 27, 1897	11
Moffet, Alice	Aug. 10, 1894	14
Mooney, Sarah	Sept. 2, 1896	8
Maple, Jennie	May 15, 1897	8
Myers, Amy	Aug. 17, 1897	14
Monseur, Mary	Aug. 21, 1897	11

Digitized by Google

Name.	When committed.	Age.
*Parish, Mary	July 28, 1896	14
Perron, Viola	June 19, 1898	15
Ranslow, Mary	June 7, 1898	14
Snyder, Flora	July 21, 1894	13
Sturgeon, Alice	Nov. 4, 1897	13
Spaulding, Mabel	Oct. 11, 1897	8
Sow, Goldie M	Dec. 10, 1897	10
*Thompson, Avis	July 19, 1891	7
Trudo, Jessie	July 27, 1897	12
*Wood, Minnie	Oct. 18, 1893	12
*Winnie. Annie	Sept. 13, 1894	11
*Wheeler, Jennie	June 16, 1896	14
Wilcox, May	July 21, 1896	8
Wetmore, Fannie	June 21, 1897	13

Digitized by Google

Letters from the Children.

JULY 4, 1898.

MY DEAR FRIEND:

I was very much surprised when I read your letter. I cannot recall an instance where my deportment has not been good. I have tried to conduct myself properly at all times, but as you say there are probably a number of persons who would like to have me recalled. I shall make every effort to retain my liberty. I suppose the boys will have a great time this afternoon. Please remember me to Mrs. Andrews and all the officers who took such a kindly interest in my welfare during my stay at the school.

Hoping for a reply, I remain,

Yours truly,

JUNE 11, 1898.

DEAR MR. ANDREWS:

I will write you a few lines to let you know how I am getting along. I am at home still and am well. I am going to remain at home this summer and help on the farm. I like here very much. I expect to attend school next winter, although it is three miles distant. I wish I could have stayed there till I had a better education. I see now where I missed it in not studying more while there.

My brother is attending school and working for his board—has a good place. I would like to hear from the boys and the teachers.

Your friend,

Digitized by Google

MAY 10, 1898.

MY DEAR MR. AND MRS. ANDREWS:

I got home all right. My father and mother were glad to see me. The term was so near out they did not think best for me to go to school. I will have a long vacation. I will come this summer to see you.

How are the boys? Remember me to Miss Fiske. I thank you all very much for your kindness while I was there.

From your friend,

JULY 1, 1898.

DEAR FRIEND:

I had a very nice time when I came up on the excursion, and things looked natural on the Lake and Creek. I am in need of a little money as I want some shoes and a few other things to wear. I wish you would be so kind as to send a little of that I left with you. How are all the boys and officers? I would not care if I were back there.

Your friend,

DEC. 26, 1897.

MY DEAR MR. AND MRS. ANDREWS:

Yours of the 15th inst., duly received. It pleased me ever so much. I am attending school every day and am getting along well in all my studies. I have passed examinations in all of them excepting arithmetic. I should like to go and visit the school but can not just now, may go later.

Your friend,

FEB. 14, 1898

MR. ANDREWS:

As I have not written you for some time I will now do so. I hope you and Mrs. Andrews are well and all your family. School is out so I do not have very much to do. I have fifty-two

Digitized by Google

dollars a year with the privilege of attending school. My time is out the 29th of March. Had I better remain another year? I wish you would advise me about it. I have gone as far as I can in the graded school. I would like a place where there is some chance of advancement. I think I can furnish good recommendations.

Hoping to hear from you soon,

I remain,

Your friend,

JAN. 30, 1898.

DEAR FRIENDS :

I will write you a line or two to let you know that I am alive and well. I am working in the mill and have been for about a year. I work in the sorting room and like my work very much. I go to church Sundays and am trying to be good. I will send you one of my photographs. How many girls and boys have you ?

I will close hoping to hear from you soon.

Yours truly,

DECEMBER 12, 1897.

MR. ANDREWS:

I will write a few lines to you to let you know how I am getting along. I have enjoyed very good health ever since I came here. I am pretty busy with my school work and with the work around the house. I do not mean that I have to work hard, for I do not. I have found Mr. ——— to be a very considerate man. All of the family have been very kind to me. I send my report card of the term. I have joined the Y. P. S. C. E. and shall try to be regular in attendance. I will close for this time.

Yours truly,

Digitized by Google

MAY 29, 1898.

DEAR MRS. ANDREWS:

Something tells me that you are wondering how I am getting along. I think very well. I am working in the same place and boarding with the same people. I am going home next Saturday to spend the Sabbath. Mr. F. sent me the children's pictures and they are fine.

I was at church this morning; it is nice and cool, but for the past week it has been very warm. What makes you think I go on Sunday excursions? That I have never done. I go home on Sunday occasionally, and would seldom go if I did not go then.

Remember me to Mr. Andrews and all inquiring friends.

Lovingly,

Digitized by Google

REMARKS.

Our work for the past biennial period has differed but little from that of former years.

For thirty-two years this institution has received delinquent boys and for over twenty years has received girls of the same class.

During that time 1,123 boys and 129 girls have been committed to the school.

We are often questioned regarding the cause of so many children, especially the younger and apparently innocent ones, being in our school.

Honest as well as vicious poverty, death, desertion or neglect of parents, evil associations, pure meanness, and cigarettes as well as whiskey are some of the sources which feed the constant stream of depravity into this school.

Again we are asked, "When the twig is so sadly bent how is the tree to become erect?" We have no fixed rule but we think the most practical method is to supply what has been lacking in the child's life—kindness where there has been unkindness, firmness for weakness, mental, moral and religious training in place of ignorance and vice, or in other words to supply, as far as a public institution can do, a well regulated home with such provision and supervision as are needed for the perfect development of a child.

During the past biennial period the number of wards has increased, 141 having been committed, the truancy legislation being in part the cause for the increase. Forty-four truants have been committed, coming largely from the cities. There have been placed on furlough 103 boys and 10 girls. Letters from parents, guardians and agents, as well as from the children themselves, attest the majority are doing well. Only 18 have been returned, the majority of those from no fault of theirs. No trouble is found in securing places for all who are old enough to work. As probation officer, I have not visited the children as often as I ought on account of the time and expense required.

The Legislature of 1896 gave the County Court discretionary power to commit children over 16 years of age. Under this act seven children have been committed.

We have had the largest number of girls in the history of the school, and their improvement has been more marked. There are many hopeful cases, and all are susceptible of improvement. As usual, the girls have been employed in making and repairing the boys' clothing as well as their own, and they are also being taught to cook.

Digitized by Google

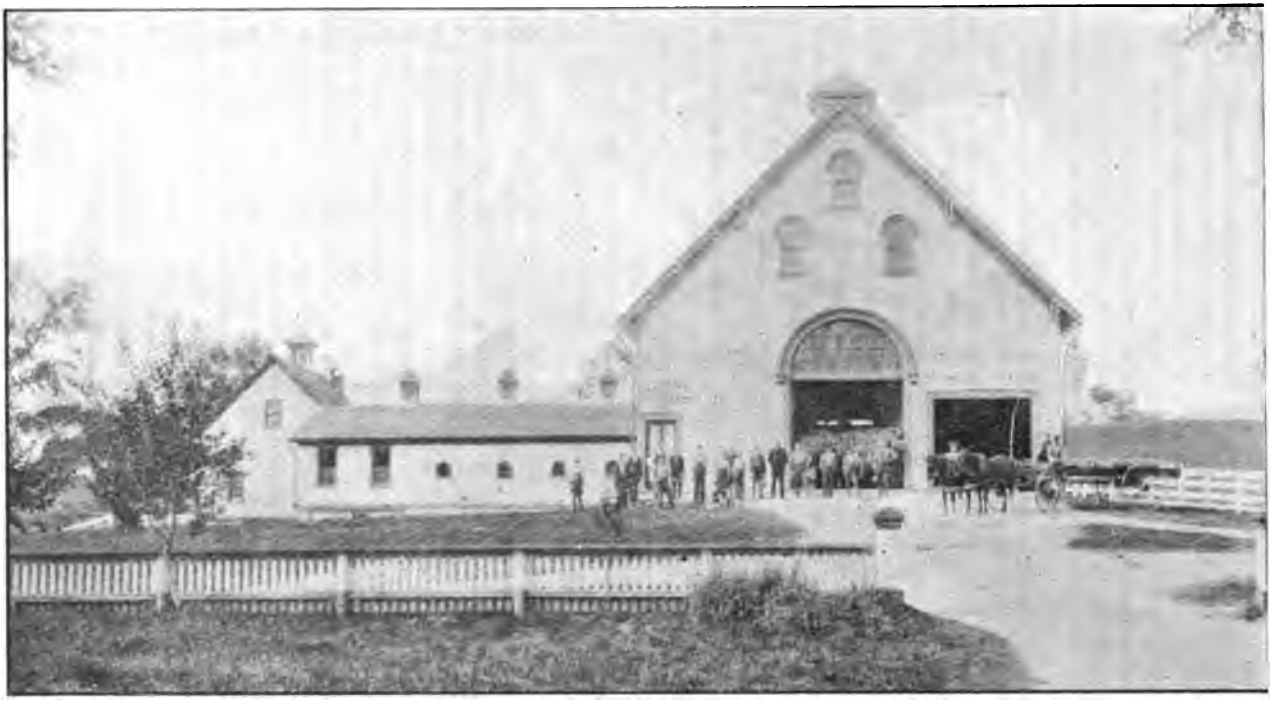

INDUSTRIAL SCHOOL BARNS, VERGENNES, VT.

Digitized by Google

Digitized by Google

Their quarters have been improved by new ceilings and paint; also iron bedsteads with wire springs.

Never since our connection with the school has there been as much cause for encouragement in this department.

The increased number of small boys has necessitated a morning session of the school, as it was impossible for the teacher of the second school to give proper attention to them in the afternoon. If the number should continue to increase another teacher will be required.

The advancement in school work has been marked, and we think the work done compares favorably with that in the public schools. The morale of the school has been good, and although more liberty has been given, we have had fewer cases of discipline and a less number of attempts to elope.

No more important duty devolves upon the Superintendent than the instruction of the juvenile wards in morals and religion. We endeavor to give non-sectarian instruction and to inculcate the simple truths of morality and religion. Services of song are made an important feature, being enjoyed by the children, and are, we think, very helpful to them. As in the past, we have been welcomed to the services of the several churches in the city and the pastors visit us frequently, helping us by words of instruction and encouragement in our chapel exercises.

The health of the children has been uniformly good. Many come to us in a poor physical condition, but as a rule children committed to our care soon improve in that respect. This we attribute largely to the improved dietary, regular habits and sanitary conditions. During the winter of 1896 and 1897 we had an epidemic of over 40 cases of measles, and in 1897 we had several cases of scarlet fever. That no fatalities occurred we think is due to careful nursing and the skillful treatment of Dr. E. W. Shipman, who has ever promptly responded to our call, and whose timely advice relative to sanitary measures we, at this time, desire to acknowledge.

In my last report I called attention to the poor condition of our gasolene lighting plant. An estimate for repairing it was so large that it was decided best to light with electricity, and in the fall and winter of 1896–97, at an expense of $600, the buildings were wired for 230 lights, the Vergennes Lighting Company contracting to furnish the current at reasonable rates.

While the expense for electric lighting may be a little more than by the former system, the results secured, viz., better quality of lights, greater safety, especially in the barns, the lessening of expense in whitening walls and the higher sanitary condition justify the change.

It was with difficulty during the winter of 1897, on account of the condition of our heating apparatus, that we were able to keep the buildings warm. The boilers were old and of insufficient capacity, and much of the piping defective.

The contract was given the G. S. Blodgett Co. of Burlington to furnish two 35-horse power tubular boilers and one 20-horse power tubular boiler for cooking and laundry work. Although the

Digitized by Google

expense was considerable, the plant is first-class, and we think it a good investment. With new plumbing, boilers and electric lights the school is better equipped than ever before. With a few inexpensive repairs, such as laying a floor in sleeping hall and painting of roofs, the property will be in good condition.

In August, 1897, lightning struck the large barn and completely destroyed the weather-vane and damaged the roof. For a time we thought the entire barn would be consumed, and it seems almost a miracle that it was not. The insurance was adjusted by appraisal, and the amount received was paid the State Treasurer.

The large room in the third story of the arsenal building, formerly used for a store room, has been recently fitted up for a gymnasium, the work being done by Mr. Pratt, the Assistant Superintendent, with the help of boys. It is used in inclement weather, being much enjoyed by the boys.

The farm, as in the past, has been made a training school for the larger boys, the majority of whom will, of necessity, if they remain in this State, become farm laborers. Nearly all are taught to milk and to do general farm work; also to care for and drive team horses.

The farm has yielded large crops of hay and a fair amount of grain. The potatoes and other vegetables raised have lessened the subsistence account.

Our stock is in good condition. From Ayrshires, purchased a few years ago, we have a herd of thoroughbreds and grades that compare favorably with the best.

With increased products we require more room for forage. At present we have quite an amount of hay stacked and no barn room for grain, which will necessitate its being threshed out of doors, and the straw, which we need for children's beds, we shall also be obliged to stack. This is necessarily wasteful.

The piggery, which is an annex to the cow stable and has a good cement basement, could be readily and with little expense converted into a hay loft and stable for young stock, and the pigs removed to a new piggery to be built at a proper distance from the other barns. This would enable us to keep more stock, which we can easily do with the present amount of farm products, and would be economy for the State, as we could use all of the beef produced. I recommend that an appropriation of $1,000 be made to build piggery and repair stables.

Those who deal with juvenile delinquents have to meet with discouragements, but we close the year feeling that we have met with some degree of success. We are grateful to the institutions whose publications we regularly receive, keeping us informed of what is done in similar institutions.

In conclusion I wish to thank the Board of Trustees for their wise direction and continued willingness to sustain me.

If my administration has in any way been successful it is largely due to the co-operation of my assistants.

All of which is respectfully submitted.

S. A. ANDREWS, Supt.

Vergennes, Vt., July 27, 1898.

Digitized by Google

Form of letter mailed to parents or those that have children who are wards of the school:

VERMONT INDUSTRIAL SCHOOL.

VERGENNES,.....189...

....

MY DEAR.. .....

Will you kindly favor me with information in regard to..... .....
a ward of this school, who was placed with you.....

Please answer the following questions. Other information will be thankfully received.

Yours respectfully,

....
Supt.

1. Is he obedient?..... .....
2. Is he truthful?..... .....
3. Is he industrious?..... ....
4. How is he employed?..... .
5. Does he save his earnings?..... .....
6. Does he attend school?..... ... .
7. Weeks attended school during the year?.....
8. Does he keep good hours?.....
9. Does he use profane language?..... .....
10. Does he use tobacco?..... .....
11. Does he use intoxicating liquors?.....
12. Does he attend church?.....
13. Does he attend Sabbath school?... .. ..
14. Is he contented?..... .....

REMARKS:

Digitized by Google

DAILY ROUTINE.

Rise	5.15 A. M.
Breakfast	6.00 A. M.
Detail	6.45 A. M.
Recess	9.15 A. M.
Recall	9.30 A. M.
Dinner	12.00 M.
Recess	1.00 P. M.
School	1.15 P. M.
Recess	3.15 P. M.
School closes	5.30 P. M.
Supper	6.15 P. M.
Devotions	7. 30 P. M.
Boys retire	8.00 P. M.

SUNDAY EXERCISES.

Sabbath School	9.00 A. M.
Attend Church in City	10.30 A. M.
Singing Practice	8.00 to 4.00 P. M.
Devotions	7.00 P. M.

Digitized by Google

DIETARY.

SUNDAY.

Breakfast.—Bread, butter, milk or coffee.
Dinner.—Bread, syrup, gingerbread and fruit in season.
Supper.—Bread and milk, sauce or cheese.

MONDAY.

Breakfast.—Bread, coffee.
Dinner.—Corned beef, cabbage, corncake, potatoes and bread.
Supper.—Mush or oatmeal, milk and bread.

TUESDAY.

Breakfast.—Bread, syrup, coffee or milk.
Dinner.—Boiled fresh meat, gravy, potatoes, vegetables, bread and pudding.
Supper—Bread, butter, milk or tea.

WEDNESDAY.

Breakfast.—Bread, coffee or milk and butter.
Dinner.—Baked beans, brown and white bread, pickles.
Supper.—Oatmeal with sugar, and bread and milk.

THURSDAY.

Breakfast.—Bread, milk or coffee and syrup.
Dinner.—Meat stew with vegetables, baked pudding and bread.
Supper.—Bread, milk, sauce or butter, and cold beans.

FRIDAY.

Breakfast.—Bread, coffee or milk, and syrup.
Dinner.—Codfish or salmon cooked in milk, potatoes, onions and bread.
Supper.—Rice with sugar, bread, milk or tea.

SATURDAY.

Breakfast.—Bread, coffee and butter.
Dinner.—Bean soup, pickles and bread.
Supper.—Bread, milk, syrup.

IN SEASON.

Apples, pears and grapes, corn, tomatoes, cucumbers, lettuce, squash, onions and melons, strawberries and pease.

Digitized by Google

Digitized by Google

BIENNIAL REPORT

OF THE

TRUSTEES

OF THE

University of Vermont

AND

State Agricultural College.

1897-98.

Digitized by Google

BOARD OF TRUSTEES.

—o—

MATTHEW HENRY BUCKHAM, D. D., President.
His Excellency, JOSIAH GROUT, Governor of the State.
} Ex-Officio.

ON THE PART OF THE UNIVERSITY OF VERMONT.

*Hon. HOMER NASH HIBBARD, LL. D. *Chicago, Ill.*
Hon. GEORGE GRENVILLE BENEDICT, A. M., *Burlington.*
Hon. HORACE HENRY POWERS, A. M., *Morrisville.*
JOHN HEMAN CONVERSE, LL. D. *Philadelphia, Pa.*
Hon. TORREY ENGLESBY WALES, A. B., *Burlington.*
Hon. ELIAS LYMAN, A. M., *Burlington.*
Hon. ROBERT ROBERTS, A. B., *Burlington.*
WILLIAM SEWARD WEBB, M. D., *Shelburne.*
Hon. DARWIN PEARL KINGSLEY, A. M., *New York City.*
Hon. BENJAMIN FRANKLIN FIFIELD, A. B., *Montpelier.*

ON THE PART OF THE VERMONT AGRICULTURAL COLLEGE.

Hon. JUSTIN SMITH MORRILL, LL. D., *Strafford.*
GARDNER SMITH FASSETT, *Enosburg.*
Hon. CASSIUS PECK, *Brookfield.*
} 1893–99.

†Hon. CROSBY MILLER, *Pomfret.*
Hon. REDFIELD PROCTOR, A. M., *Proctor.*
Hon. EBENEZER JALLS ORMSBEE, A. M., *Brandon*
} 1895–1901.

Hon. WM. PAUL DILLINGHAM, A. M., *Waterbury.*
Hon. GEORGE THRALL CHAFFEE, *Rutland.*
Hon. HENRY CLAY CLEVELAND, *Coventry.*
} 1897–1903.

Hon. GEORGE GRENVILLE BENEDICT, A. M., Secretary.
Hon. EDWARD HENRY POWELL, Treasurer.

EXECUTIVE COMMITTEE.

President Buckham and Messrs. Benedict, Powers and Wales.

FINANCE COMMITTEE.

Messrs. Morrill and Wales.

BOARD OF CONTROL OF THE EXPERIMENT STATION.

President Buckham and Messrs. Ormsbee, Miller†, Fassett and Peck.

*Deceased, Nov. 15, 1897.
†Deceased, Nov. 22, 1897.

Digitized by Google

REPORT.

To the Honorable the General Assembly of Vermont:

The Trustees of the University of Vermont and State Agricultural College respectfully present their seventeenth report for the collegiate years, 1897, 1898.

HISTORY AND CHARTERS.

"An act for the purpose of founding a University at Burlington" was passed by the Legislature of Vermont, November 2d, 1791, of which the following are the preamble and first section:

"Whereas, the education of youth is necessary for the advancement of morality, virtue and happiness, and tends to render a people or State respectable; to promote which establishments for seminaries and colleges have ever been patronized by all good governments; and, whereas, several grants of land have already been made by the State, and private liberal donations have been offered, for promoting so needful an establishment within the same, which demand the attention of this Legislature for laying the foundation for an institution so beneficent to society; therefore:

Section I. It is hereby enacted by the General Assembly of the State of Vermont, that there shall be and hereby is a College instituted and established at such place in the township of Burlington, in the county of Chittenden, as the corporators hereinafter named shall think most convenient for that purpose, to be known and designated by the style of the University of Vermont."

A subsequent act gave to the corporation of the University "full power, right and authority to appropriate to the use and benefit of the said University forever all such lands as have been already granted and reserved by the authority of this State for the use and benefit of a college."

The act of incorporation vested in the Trustees of the University of Vermont full power "to appoint, elect, support and remove from time to time all such officers and servants as they shall find necessary; to direct the studies of the youth; to establish professorships and professors, and provide for their support; to make and establish all necessary rules, regulations and by-laws for the orderly government of said University (provided always that the said rules, regulations and by-laws shall not tend to give preference to any

Digitized by Google

religious sect or denomination whatsoever); to grant and confer all such degrees, literary titles, honors and distinctions as other universities, colleges and seminaries have done or may of right do; and to do any other thing which may be found necessary for the government and welfare of such an institution."

With the consent of the Corporation certain changes were made by the Legislature in respect to the number and the mode of election of the trustees of the University by Acts passed November 2d, 1810, and October 31st, 1823, but these were with like consent repealed by the Act of October 30th, 1838, which revived and confirmed the provisions of the original charter, which charter remains in full force at the present time, with such modifications as the Corporation of the University accepted in 1865, in accordance with the provisions of the charter of The University of Vermont and State Agricultural College.

In 1862, largely through the exertions of Hon. Justin S. Morrill, then Representative and since Senator from Vermont, Congress passed an "Act donating public lands to the several States and Territories which may provide colleges for the benefit of Agriculture and the Mechanic Arts." Under the provisions of this Act, the Legislature of Vermont chartered in 1862 the Vermont Agricultural College, which, failing to receive the support necessary to put it into operation, was by an Act approved Nov. 6th, 1865, incorporated with the University of Vermont into one institution by the name of "The University of Vermont and State Agricultural College." This corporation is invested with the property, rights, powers and privileges which belonged to both or either of the corporations so combined, and "shall be and remain a body corporate forever, for the purpose of carrying out the objects contemplated in the respective charters" of the two institutions.

The "objects contemplated" in the charter of the Vermont Agricultural College are stated in the exact language of the Act of Congress providing for Colleges of Agriculture and the Mechanic Arts, as follows:

"The leading object shall be, without excluding other scientific and classical studies, and including military tactics, to teach such branches of learning as are related to agriculture and the mechanic arts, in order to promote the liberal and practical education of the industrial classes in the several pursuits and professions in life."

The objects contemplated in the charter of the University of Vermont are stated in the Preamble and Sections as given above.

The Charter of the University of Vermont and State Agricultural College requires that "there shall, at all times, be maintained in the institution hereby created such instruction in the various branches of learning as is contemplated

Digitized by Google

in the several charters of each of the institutions hereby united; and more particularly including a four years course of studies, similar to such as are generally taught in other colleges and not inferior to that recently taught in said University of Vermont; and in addition to that which is usually taught in other colleges, the instruction in this institution shall include such enlarged facilities, and extended scope and variety in the study of those branches which relate to military tactics, agriculture and the mechanic arts, as shall render the whole instruction in conformity with said Act of Congress, as well as with the several charters aforesaid."

Section II of the Charter provides that, for the purpose of receiving property by gift, grant, bequest or otherwise, and for certain other purposes therein specified, each of the original corporations shall be deemed and treated as having continued in life.

Gifts and bequests may therefore be made to (1) The University of Vermont, (2) The Vermont Agricultural College, (3) The University of Vermont and State Agricultural College.

By the provisions of

"An Act to apply a portion of the proceeds of the public lands to the more complete endowment and support of the colleges for the benefit of agriculture and the mechanic arts, established under the provisions of an act of Congress, approved July second, eighteen hundred and sixty-two," the institution receives from the United States Treasury an annual appropriation to be applied "only to instruction in Agriculture, the Mechanic Arts, the English language, and the various branches of mathematical, physical, natural, and economic science, with special reference to their applications in the industries of life, and to the facilities for such instruction."

THE TRUSTEES.

Since the issue of the last report, the University has lost two of its Trustees by death, Hon. Crosby Miller, who died Nov. 22, 1897, and Hon. Homer Nash Hibbard, who died Nov. 15, 1897.

Judge Miller was at the time of his death the oldest Trustee, in term of service, with the exception of Senator Morrill, having been kept in office by successive re-elections by the Legislature since 1877. He has also been a member of the Board of Control of the Experiment Station during its whole existence. He was a typical Vermont farmer, and one of the best specimens of the type, intelligent, thoughtful, conservative, wise in all public affairs, interested in every good enterprise, well educated by reading and reflection but

Digitized by Google

a believer in an education higher and broader than his own. He gave much time and thought to the affairs of the University, especially to the agricultural department. With great patience and earnestness he strove to overcome the prejudices against agricultural science entertained by some of his brethren in the early stages of the movement, and no small measure of the kindly feeling now entertained by the farmers of Vermont toward the institution and its work for agriculture is due to his twenty years service as a member of the Board of Trustees.

The term of service of Judge Hibbard was only one year less than that of Judge Miller, he having been elected a member of the Corporation of the University of Vermont in 1878. During all this time, though residing in Chicago, he was constant in his attendance upon the meetings of the Trustees, having missed only one or two sessions during twenty years. Bred under the old classical regime, and keeping up his scholarly tastes and sympathies to the last, he was broad and open-minded in his views of education, and heartily accepted and enthusiastically supported the new courses and new methods which the University, in common with all the progressive institutions of the country, was installing during his term of service. Genial, hearty, vigorous in speech and kindly in feeling and manner, he was a conspicuous and always a welcome personality in all college functions, and will be missed, not only in the meetings of the Board, but wherever the strong and faithful friends of the University have been wont, in years past, to make themselves heard and felt in her interests.

The Trustees whose terms will expire by limitation, and whose successors are to be chosen by your honorable body, are Hon. Justin S. Morrill, Gardner S. Fassett and Hon. Cassius Peck. In view of the highly useful relation which these gentlemen have long maintained to the institution as a whole, and especially to the agricultural and industrial departments, it seems hardly necessary to express the hope that you will see fit to re-elect them as Trustees for another term.

There is also a vacancy in the group holding office from November, 1895, to November, 1901, occasioned by the death of Hon. Crosby Miller.

The vacancy in the Corporation of the University of Vermont caused by the death of Judge Hibbard was filled by the Board, June 29th, by electing out of three persons nominated to them by the suffrages of the Alumni of the University, Hon. Benjamin F. Fifield of Montpelier.

THE FACULTY.

Since the publication of the last report, but few changes have been made in the Faculty. The completion and equipment for use of the Williams Science Hall has necessitated

Digitized by Google

the employment of a number of assistants in the laboratories, and will in time call for an increase in the teaching force, if the facilities afforded are to be utilized to the greatest advantage. At present the great cost of maintaining the building in good physical condition prevents further expenditures in the line of instruction.

As it has seemed desirable that the mathematics in the Engineering Department should be pushed forward more rapidly in order to be available for application in the studies of the department, Mr. A. D. Butterfield, Instructor in the Worcester Polytechnic Institute, has been appointed Instructor in Mathematics in the Engineering Department.

In the department of chemistry, John B. Stearns, A. M., has been appointed Assistant Professor of Chemistry, and will give instruction in mineralogy, taking the position vacated by Prof. Loomis. Mr. Stearns was for three years assistant to the Professor of Chemistry, and has for the past two years been pursuing chemical and mineralogical studies in Harvard University. Charles F. Whitney, B. S., who has faithfully served as assistant in the laboratories during the past year, has been appointed Instructor in Chemistry. Henry A. Torrey, A. B., of this University, and Ph. D. of Harvard, who has been pursuing his studies in Germany under the privilege of a Harvard fellowship, has been appointed Instructor in Chemistry.

On the expiration of the detail of Capt. Tutherly as Professor of Military Science and Tactics, the War Department, at the request of the University, detailed, as his successor, First Lieutenant Charles J. Bailey, First Artillery, U. S. A. Lieut. Bailey came to us highly recommended by both army men and civilians who had known him, and has fully justified the high reputation which had preceded him. Strict in discipline and commanding respect for all soldierly qualities, he is courteous and genial in his relation with students, and has succeeded in bringing the military department to a high state of efficiency. The War Department in calling Lieut. Bailey into active service gave promise that if the condition of the service should permit he would be returned to his post in the University at the beginning of the next college year.

STUDENTS.

The following table shows the attendance of students in the department of Arts and Sciences (not including medical students) and their distribution among the several departments:

Candidates for degree of	1896–7	1897–8
Bachelor of Arts	86	89
Bachelor of Philosophy	58	76

Digitized by Google

Bachelor of Science in		
Engineering	58	64
Chemistry	20	30
Agriculture	26	29
Special students	20	8
Students in Dairying	45	45
(Graduate students)	3	1
Total students in department of Arts and Sciences	271	297
Medical students	238	233
Aggregate	554	575

THE SCIENCES VERSUS THE HUMANITIES.

The question between the advocates of the old and the new education reduces itself to this: what is the relative value in preparation for life of the two groups of studies known as the classical and the scientific? The discussion is familiarizing the public with an older and better term for the former group—the humanities, the studies which center about man and his institutions, namely: language, literature, history, politics, philosophy, art. The latter group busies itself with the material universe, its facts, laws, forces, and especially their adaptation to the uses of life. By long usage the term "liberal" is applied to the education which is largely made up of the former studies, on the assumption that a man so educated is made broad minded, generally capable, that he has conferred upon him the freedom of the world. This kind of education is understood to be the natural gateway to the professions of law, divinity, politics and literature. The other education leads in one direction toward higher attainments in pure science, in mathematics, astronomy, geology, biology, physics, chemistry, and in another direction toward invention and progress in material arts and industries. It is in this latter view, and in this only, that scientific education is regarded as more "practical" than the other. Research in pure science, or conducted in the purely scientific spirit, is no more "practical", that is, it bears no more directly upon life, its resources and conveniences, than researches in language and philosophy. And it is equally true that studies into the attainments and possibilities of human nature, into the life and works of man as showing what he may be and ought to be are no less practical than the studies which expend themselves upon the things which touch man only on the outside.

Although historically there is no ground for any such distinction, yet in this country the "College" has come to stand for the "liberal education", so called, and the "University" for the broader scope which embraces both kinds of edu-

Digitized by Google

cation. The University of Vermont, since its resources have been enlarged by the national grants, is, within its limited sphere, a University in this sense. It maintains the old curriculum of arts and letters, the old and ever new studies in languages ancient and modern, in the great literatures of the ages past and present, in philosophy, history, politics and art. It has all the old faith in these studies as liberalizing, humanizing, fitting for the large and full life of the citizen, the man of letters and of culture, the man of affairs, the patriot and Christian; and it has faith also in the disciplinary and practical value of the scientific studies, and calls upon the friends of education to rejoice with it in the generosity of benefactors which has made possible so large an extension of its resources in this direction.

THE WILLIAMS SCIENCE HALL AND FACILITIES FOR SCIENTIFIC AND TECHNICAL INSTRUCTION.

In addition to his gift of the Williams Science Hall described in our last report, Dr. Williams has contributed $60,000 for furniture and apparatus, most of which has been already expended. The result is an equipment for instruction and research in the four departments of chemistry, physics, electricity and biology which will bear comparison with that offered by any institution of learning in the land. In order to give the members of the Legislature, and through them the general public of Vermont, some knowledge of the facilities for scientific and technical instruction now offered by the University of the State, a somewhat detailed description of the apparatus provided and the work done in the several departments here follows, as furnished by the heads of the departments.

I. CHEMISTRY.

The portion of the Williams Science Hall devoted to chemistry includes practically the entire northern wing of the building in three stories and basement.

On the third floor the main laboratory was planned for elementary general chemistry and qualitative analysis, and has desk accommodation for sixty-four students. This laboratory is 40x43 feet. It is provided with seven ventilation hoods, besides a hooded copper steam bath for evaporations and two hooded sinks. The steam bath has drying chambers beneath it.

Accessory rooms comprise a stench room with the working spaces all hooded, a small room for special work like spectroscopy, and a store room about 18x19 feet, containing shelves and drawers for the storing of apparatus.

On the second floor, the main laboratory of same size as the one above was planned for advanced work in quantitative

Digitized by Google

analysis, with desk accommodation for twenty-four students. The plain hoods, of which there are eleven, are provided with water, gas and steam jets for heating and evaporation purposes. There is also a soapstone drying chamber heated by coils of steam pipes. The accessory rooms are: room for combustion analyses, balance room, volumetric analysis room and store room.

On the first floor, the main laboratory was designed chiefly for work in organic chemistry. It is of dimensions: 40x21½ feet, and has desk room for 18 students. It has two plain hoods, one hooded sink, and hooded copper steam bath with drying chambers beneath.

All these copper steam baths mentioned are so arranged that, besides the free steam which plays about the bottom of an evaporating dish, warm air may be blown upon the surface of an evaporating liquid, thus accelerating the rate of an evaporation by about one-third.

Every desk in the laboratories is supplied with gas, water, blast and exhaust, the blast for blow-pipe work and fusion analyses, and the exhaust for acceleration of filtering. In the organic laboratory, each desk is further supplied with steam, likewise the benches in the stench room. The stench room is piped for supply of hydrogen sulphide and the combustion analysis room is piped also for oxygen and hydrogen, but the connecting plants for these supplies have not yet been put in.

On the first floor is the lecture room with seating capacity for eighty-one students. Accessory rooms on this floor are: store room, balance room, and a room serving as a preparation room to the lecture table.

In the basement is located the assaying department, at present arranged chiefly for the assaying of gold and silver ores. The laboratory is 30x18 feet, and is furnished with three Judson muffle assay furnaces, and two crucible furnaces. A class of six may be accommodated. In the boiler room are placed the special twelve horse-power vertical boiler which supplies the steam for working purposes to all of the laboratories, and the pump which supplies the blast and exhaust to all of the desks. This pump is a Deane steam vacuum pump, the steam end of which is of the variety known as the "direct acting" Deane engine.

II. BIOLOGY.

The Biological Laboratories occupy the south half of the third floor of Science Hall. There are two large rooms, one for the study of animals and one for that of plants. Each of these has tables for 25 students. They are intended for use separately, but in case of need they can be thrown together and both used as one. Besides the main laboratories there

Digitized by Google

are several smaller rooms which are used as private laboratories for instructors or advanced students The lighting of the rooms is such that microscopic work can be carried on in any part of them, though, naturally, the permanent tables are placed near windows. These are supplied with electricity and gas. All the rooms have been furnished with tables and chairs specially made according to the plans of the instructors and have proved, after a year's trial, exceedingly satisfactory. The tables of solid oak are unusually large and firm and are so constructed that each student has ample light and space for carrying on whatever investigation he may wish. Numerous drawers fitted with compartments for the reception of minor apparatus, reagents, etc., add to the convenience of these tables. There is a good supply of excellent compound microscopes, so that each student has his own instrument assigned for use during his biological course. There are also a number of Reichert Microscopes fitted for bacteriological work with objectives up to 1-12 oil immersion, one of the largest binoculars made by Crouch, furnished with all needed accessories and a considerable number of Leitz dissecting miscroscopes. The laboratories are also furnished with five microtomes, camera lucidas, imbedding ovens, incubators, balances, condensors, klinostat, electric motor, and such other apparatus as is needed for all ordinary biological investigation.

The study of both plant and animal structure is greatly aided by the use of a fine series of models made by Auzoux and Deyrolle, demonstrating the anatomy of the principal groups of animals and plants as well as enlarged models of various organs and structures.

There is also a nearly complete series of Auzoux models for the study of human anatomy and physiology such as complete manikin, large model of the brain, series showing the development of the ovum, models of the eye, ear, digestive, circulatory and other systems.

Adjoining the botanical laboratory is a finely equipped herbarium. On the floor above is a small but very completely supplied conservatory with tanks for aquatic plants, etc., so that living plants are at all times available for study. This also contains a carpenter's bench, tools and apparatus suited to experimental work in physiology of plants. A well furnished lecture room with a full series of Leuchart and Nitsche zoological, and Kny and other botanical charts is provided for the use of the biological instructors. There is a very convenient dark room thoroughly equipped with cameras and other apparatus for photographic work.

III. PHYSICS.

The physical department occupies the two lower floors and the basement of the south wing of the William Science Hall.

Digitized by Google

The second floor is devoted to the laboratory work of the first year students. The main laboratory on this floor is a large, well lighted room provided with gas, hot and cold water and pipes for exhausting or compressing air. The cement floor absorbs all vibrations and permits the performance of very delicate experiments which would be beyond the reach of students in ordinary laboratories. The laboratory work is conducted on the "class plan" and the student is able to follow his course of experiments in logical sequence. The apparatus is a part of Dr. Edward William's magnificent gift and is as complete as can be desired. The course consists of 63 carefully chosen experiments in mechanics, sound, heat, light, electricity and magnetism. The laboratory course is taken simultaneously with a course of lectures in which the relation is emphasized between the principles involved in the experiments and phenomena too general to be within the reach of any laboratory. The student is expected to become familiar with the principles involved, to acquire the habit of careful, systematic observation and to be able to draw his inferences logically before passing from the course.

The first floor is devoted to the lecture room and the laboratories for advanced work in the special topics of heat or electricity and magnetism.

The lecture room is admirably equipped with a slate top lecture table, an electric projection lantern and screen, electrometer, galvanometers and scale, curtains with hydraulic cylinder for raising and lowering together, etc. A complete equipment of lecture apparatus has been provided by Dr. Williams.

The electrical laboratory is supplied with tables to rest on piers separated from the floor and a fairly complete equipment of apparatus including a tangent galvanometer, magnetometer, sensitive galvanometers of various types, Kelvin balance, potentiometer, secohmmeter, variable standard of self-induction, condensors, resistance boxes, etc. The laboratory work in electricity and magnetism includes a series of experiments involving the accurate measurement of current strength, resistance, magnetic permeability of iron under various stresses, capacities, self and mutual inductance of circuits, etc.

The laboratory work is accompanied by a course of lectures on the determination of the various units in terms of the standard units of length, time and mass, on the sources of error in the various methods of measurements and a discussion of the modern theory of electricity and magnetism, of electro-magnetic waves, their relation to light and their application to the process of telegraphing without wires.

The basement contains suction and compression pump for supplying the laboratories with compressed or rarified air,

Digitized by Google

a small pump for liquefying carbonic acid gas, a mercury still and a Rapp's mercury pump.

IV. ELECTRICITY.

The more important lines of practical electrical engineering are dynamo and transformer designing, theory and practice of electric street railway engineering, electric power stations and distributing systems for electric lighting, and especially the study of the generating, transmitting and transforming devices involved in the electric transmission of power by alternating currents. These are thoroughly treated in the lecture room and laboratories so far as the time and facilities available will permit. The laboratories now afford excellent facilities for experimental work in these several lines. The laboratory work in the electrical engineering is performed in four rooms in the Williams Science Hall, two other rooms, one for photometry, the other for electro-metallurgy, yet remaining to be equipped. One room is devoted chiefly to work with direct current machines by Sophomores and Juniors. It contains one dynamo of 350 lights capacity which is used by students for making tests of regulation, etc., and for charging storage batteries and driving motors; it contains also two small machines which can be used either as dynamos or motors, especially designed for students' work; they are each of about five horse-power capacity and are provided with easily removable parts. A second room is devoted chiefly to alternating current experiments by Seniors and Juniors, but contains besides alternating current dynamos an arc light dynamo and arc lamps. One of the machines in this room is arranged for use as a mono-phase, di-phase or tri-phase generator, or as a rotary converter; and another unique machine is the twenty horse-power tri-phase motor with revolving primary which receives current from the mains of the commercial company and drives all the shafting in these rooms besides serving the students for testing purposes. The list of transformers contains nine of various sizes ranging from ten to one-half horse-power capacity. In a third room are two fifty horse-power street railway motors, a series-multiple controller, large friction dynamometers, rheostats for heavy currents, and the necessary measuring instruments for making complete efficiency and regulation tests of the motors under conditions similar to those met in practical work.

The fourth room is used chiefly as a work shop, but contains, besides a lathe, band saw, emery wheels, etc., a five horse-power two phase motor which is available for testing purposes.

A large assortment of portable instruments of the most approved types enables students to perform a wide range of

Digitized by Google

experiments, and batteries, banks of lamps and large rheostats make it possible to test all the apparatus under conditions identical with those to be encountered in commercial work.

DEPARTMENT OF ENGINEERING.

The most important step to be noted in the engineering department is the provision by which hereafter all engineering students will have separate instruction in mathematics.

This change enables the department to increase the entrance requirements, and hereafter engineering students must be prepared in solid and spherical geometry in addition to the preparation heretofore required. The number of recitations per week, the topics to be studied and the ground to be covered can now be arranged without consideration of the effect upon the work of students in other departments, and the whole course in mathematics can now be taught so as to best meet the needs of the engineering department. The effect of this change will be to save about one-half year in time given to this subject and to enable the students to commence their study of mechanics at the beginning of the junior year with a working knowledge of the mathematics employed in this study.

During the year, also, the work in several courses of study in the department has been more completely organized and strengthened. Mr. Smith, in charge of the freshman drawing, has brought new features into this work by which its value has been increased and marked progress shown. The testing of materials of construction, while occupying no more time than heretofore, has been planned so as to show more fully the qualities of the material under different conditions. In the testing of cement, two brands were selected, one of Portland and one of natural cement. Complete tests of these cements in respect to their rate of setting, soundness and expansion were made, and also of their strength under tensile, compression and transverse forces. These latter tests were made after periods of twenty-four hours, of one and two weeks, and of one, two, three, four and five months. The effect of freezing and of mixing with coarse and fine sand in different proportions was also noted. From twelve to eighteen tests were made in each case and the averages plotted on cross section paper. From the study of these plots a careful estimate was made of the character and value of the cements used. Building stone, several kinds of timber and many varieties of iron and steel were also carefully studied in the laboratory.

In addition to the regular work in the testing laboratory, tests were made of paving brick and broken stone for road material, samples being furnished by the road officials of

Digitized by Google

several towns. The department has excellent facilities for the making of such tests and if the different towns of the State should avail themselves of this opportunity of determining the value of proposed road material the knowledge thus gained would be of much service to them.

The work of the summer school of surveying has often been seriously inconvenienced by the difficulty of finding suitable accommodations for the class. This year its session will be held at Greensboro, Vt. Comfortable quarters at moderate cost have been secured and the region is one which affords excellent opportunity for the various kinds of work to be undertaken. It is proposed to carry on the work in that region for several years and to make an accurate topographical map of many square miles of that section of the State.

There has been an increase in the number of students in the shops also this year, the number in the different classes being fifty-one.

Some students have attended more than one class and are counted twice in the above number, but there are thirty-nine different students in the several classes.

A new tool room has been built and fitted up, and there have been added to the shop equipment one fourteen-inch engine lathe, four wood turning lathes, a wet emery grinder, two sets of carpenter's tools, and various small tools for the machine shop. The students have built for the shops also one pattern-maker's bench and an eight horse power vertical engine. There have been many valuable additions to the equipment of the electrical engineering course as noted in the report of the professor in charge of that course.

AGRICULTURAL DEPARTMENT.

The course of instruction in the agricultural department for the past six years has been as broadly scientific as any in the institution, yet has included a large proportion of such theoretical and practical branches as pertain directly to agriculture. It has been of collegiate grade in fact as well as in name. The young men whom it has attracted stand on a par, mentally and socially, with the students in other courses. The last graduating class, ten in number, included two students who ranked second and eighth in the class of fifty-five, while four of the ten received conspicuous notice upon the honor list. In short, its students are a credit to the institution, and should prove good citizens and good farmers.

The department has felt in some measure the effect of low prices for agricultural produce. The older generation of farmers is prone to believe it folly to spend time and money in agricultural education, while the members of the rising

Digitized by Google

one, too often impressed with the idea that "farming doesn't pay," study classics, law, or perhaps medicine rather than agriculture. It goes without saying that the farming methods of our fathers seldom pay today. Yet modern farming operations, based on scientific principles, intelligently applied, offer a reasonable probability of success as a reward of well-directed and earnest effort. Herein lies the best argument for agricultural education: that it fits the student to grapple intelligently with the problems of actual farm life and improves his chance of success. How to do a thing is better understood if one knows why it is done. The union of science with practice—knowing why linked with knowing how—helps in agriculture just as it does in other lines.

Tuition, room rent and incidentals are free to students in the four years agricultural course. There are, moreover, opportunities in connection with the work of the Experiment Station and on the college farm for a limited number of Vermont students to earn an amount sufficient to defray a portion of their board bills.

Few if any better opportunities exist for the ambitious and earnest young men of our State to get a broad scientific education at minimum outlay, than are to be found in the four years agricultural course at this University.

To those who do not wish to undertake the full four years course, the department offers the privilege of a selection of special studies of a more purely agricultural nature for shorter times, ranging from a few months to two years.

DAIRY SCHOOL.

The most successful short course thus far conducted at the University, one purely technical in its nature and hitherto overcrowded with students, is the dairy school. Its seventh annual session began on Monday, January 10th, and closed Saturday, February 5th, 1898. The science and art of butter making, the handling of various kinds of dairy apparatus, the care and testing of milk, are the main points covered by the course. The school is open not only to the professional creamery worker, but to all who may wish to learn modern dairying methods.

There were ten separators and a variety of other dairy apparatus in use, from 700 to 1,000 pounds of milk were handled daily, and all the work was conducted so far as possible under creamery conditions with a view to giving students practice in the operation of the machinery, and a clear understanding of methods. Instruction was also given in pasteurization, and in the use of the Babcock and other tests. Text books were used and the class quizzed daily. Three courses of lectures

Digitized by Google

were given, twenty-four upon the constitution and production of milk, etc., by the professor of agricultural chemistry of the University; twenty-four by prominent dairymen in the State, various professors of the University, and others on topics allied to dairying; and four evening lantern lectures.

No entrance examination or tuition fees were required. Certificates of proficiency were given to those passing examinations upon the theoretical and practical work of the school.

The attention of your honorable body was called in the last two reports to the pressing need of larger quarters and more apparatus, to the overcrowded condition of the school, and to the fact that in almost every other State offering dairy school instruction, State funds have been voted for the erection and the equipment of a building. The Vermont school cannot offer the best of dairying instruction in its present inadequate quarters.

THE EXPERIMENT STATION.

The work of the experiment station during the past two years has continued along the same lines as those hitherto pursued, viz: dairying, animal husbandry, composition of field crops, analysis of commercial fertilizers, plant diseases, horticulture, etc.

The following bulletins and reports have been issued since the last biennial report to the legislature.

1896.

November—Ninth Annual Report, 240 pages.
November—No. 54, Salad Plants and Plant Salads, 15 pages.
December—No. 55, Apple Growing in Grand Isle County, 15 pages.

1897.

February—No. 56, Orange Hawkweed or "Paint Brush," 15 pages.
March—No. 57, Analyses of Commercial Fertilizers, 16 pages.
April—No. 58, Analyses of Commercial Fertilizers, 16 pages.
May—No. 59, Analyses of Commercial Fertilizers, 32 pages.
October—Tenth Annual Report, 224 pages.
October—No. 60, Insects of the Year, 16 pages.
November—No. 61, Hardy Apples for Cold Climates, 16 pages.

Digitized by Google

1898.

January—No. 62, Home Grown Grapes in Vermont, 12 pages.
March—No. 63, Analyses of Commercial Fertilizers, 16 pages.
April—No. 64, Analyses of Commercial Fertilizers, 16 pages.
May—No. 65, Analyses of Commercial Fertilizers, 48 pages.

During the nineteen months included in the above summary the station has published 697 pages of printed matter. The eleventh annual report, containing about 250 pages, will be issued late in the fall.

The above showing, however, does not indicate the entire range of the station's activities during the past two years. Its relation to the public is shown in a four-fold manner:

1. By the publication and distribution of the results of experiments in the form of bulletins and reports.
2. By articles appearing in the agricultural and general press.
3. By direct correspondence with individuals of all classes, particularly with farmers.
4. By the personal contact of members of the station staff with the farming community at institutes, fairs, by visits, etc.

Much time, thought and energy are devoted by several members of the station staff to correspondence in reply to farmers' letters, and in attendance at farmers' institutes, etc., which, it is thought, are proving mutually helpful, enabling the farmer better to comprehend the station's work, and its officers to appreciate more clearly the needs of the farming community.

The board of control believe that the station is proving more helpful to its constituency every year. This is shown by kindly words of appreciation, by the increase in the number of calls for analytical work and advice, and by the rapid growth of the station mailing list. In view of the limited resources of the station these latter tokens of approval are becoming positively embarrassing. The more the work, the better its appreciation by the public, the larger editions of bulletins and reports need be printed and the greater the cost of diffusing the results.

LEGAL RELATION OF THE STATION TO THE STATE.

It is the popular notion that the station is a State institution and that it is supported by a State appropriation. Nothing could be further from the truth. Its income is obtained from three sources: first, a United States appropriation, derived solely from the sale of public lands; second, from the sale of produce of its farm; third, from the fees

Digitized by Google

for licensed fertilizers. No State funds have been appropriated to the station for any purpose whatsoever since 1890.

Notwithstanding this fact a State law (Section 263, Vermont statutes) requires among other things that the station analyze miscellaneous matter of an agricultural nature for the citizens of the State without charge. This class of work is not considered legal by the United States authorities. Doctor A. C. True, Director of the office of Experiment Stations of the United States Department of Agriculture, writes, concerning the Vermont Station, in Bulletin 50 of that office as follows:

"It appears from the report of the director for 1896-97 that, though, 'no State funds are appropriated to the station for any purpose whatsoever,' an increasing number of routine analyses of miscellaneous agricultural materials are made for private individuals by the station under a State law. The State for a time made an appropriation for this work, but withdrew financial aid in 1890. The United States funds are not properly used for this purpose, and in the absence of a State appropriation specifically for this work it should not be allowed to be a hindrance to the investigations for the public benefit for which the station is maintained."

Another requirement of the State law is that the station publish bulletins and annual reports for free distribution, yet, as above stated, it makes no provision for the expenses incurred in compiling, printing and mailing the same. Similar requirements are made by the United States law.

Nearly two-thirds of the stations established under national auspices receive more or less State aid, either directly by appropriation or indirectly through the granting of the State printing privilege. The annual reports, and generally the bulletins issued by the experiment stations of all the other New England and Middle States (except Delaware), are printed at State expense.

For the past eight years the station has furthered Vermont's agricultural interests without costing its treasury or its citizens a penny. In view of the attitude of the United States officials touching the station's compliance with the State law, and of the quite general grant of the State printing privilege to the stations of other States, and of the fact that for the past eight years the station has spent thousands of dollars from its own resources, gratuitously serving Vermont farmers and the interests of Vermont agriculture, the Board of Control would respectfully suggest that the reports and bulletins of the station be hereafter printed at State expense as an offset against expenses necessarily incurred in complying with the State law; or, as an alternative, that the law which imposes obligations without meeting expenses be repealed.

Digitized by Google

THE MILITARY DEPARTMENT.

Owing to the absence of the Professor of Military Science and Tactics, who was called by the War Department into active service in May, no detailed report of this department can be presented. We are happy to state, however, that the student body has during the past year entered into the work of the military department with the greatest fidelity and enthusiasm. A high state of discipline has been maintained. Drills have been attended with unusual punctuality. The theoretical element has entered into instruction more largely than ever before. Lectures have been given on the organization of armies and on campaigning, on which creditable examinations have been passed. The high efficiency of the battalion is evinced by the fact that after Lieut. Bailey's summons to the front, drills were maintained under the command of student officers, and with no visible falling off of discipline. It is also highly creditable to the student organization that the senior officer under Lieut. Bailey, Major Robbins, received a commission as Adjutant in the Vermont Regiment of Volunteers.

THE LIBRARY.

The number of volumes on the shelves in the general library, exclusive of duplicates, is 40,260, of which 1,610 were added during the past year, 655 by purchase and 955 by gift. The number of pamphlets has been increased by 816. The total number of volumes, inclusive of the choice George P. Marsh collection (12,507), is 52,767. Of the Marsh Library we have a printed catalogue on the "dictionary" plan. The most important sections of the main collection are indexed in a card catalogue, to which about 2,500 titles were added during the last summer vacation. Several sets of State geological surveys have been completed during the past year, so far as they were still obtainable.

Worthy of special mention among the gifts of the year just closed is the elegant set of Fac-similes of Manuscripts in European Archives relating to America, 1773-1783, compiled and edited with notes, references, translations and index by Benjamin F. Stevens, Esq., now of London, Eng., but always a Vermonter, and once, for a time, a student in the University. These twenty-five foolscap-folio volumes, costing $500, were presented by Dr. W. Seward Webb, Hon. R. D. Benedict, Major Z. K. Pangborn, John H. Converse, and the editor. They constitute a notable addition to our resources for independent historical investigation, and contain, as the compiler says, many documents of special interest to Vermonters.

Digitized by Google

General Rush C. Hawkins of New York City, to whom we were not long since indebted for a fine portrait of the Hon. George P. Marsh, has again testified his interest in the University of his native State by the gift of five imperial folios of extreme rarity and value, three of them photographic reproductions of priceless codices in the Ambrosian Library at Milan. One of these is the Syriac version of the Old Testament, made from the Hebrew, and known as the Peshito, from a manuscript of the sixth century, 2 vols. Another is the Syriac version made from the Hexaplar text of Origen in the beginning of the seventh century. Of the first named, there are but three other copies in the United States; of the second, but two; while of the other two folios—one of them containing fragments of the Iliad with exceedingly choice illustrations—there are no other examples on this side of the Atlantic.

It is hoped that our already valuable collection of books on Vermont may be augmented soon by the purchase of a private library which has been fifty years in process of formation. This contains over two thousand titles, and may now be obtained at about one-half its reputed value. Certainly it ought not to be broken up and scattered. If it were secured and deposited here, it would go far to make possible the writing of that authoritative history of the Green Mountain State which those who are best entitled to an opinion say is still a desideratum.

The use of the library by students increases year by year and a larger use than formerly is made of original sources in investigations; while the already liberal supply of works of reference is constantly receiving additions. The list of literary and scientific periodicals is a large one, carefully selected with reference to the needs of the different departments. These are procured, in part, by the proceeds of a small fee paid annually by the students.

GIFTS.

The last report contained the announcement that Mr. Henry Le Grand Cannon of Burlington had bequeathed to the University his valuable collection of East India curios, consisting of weapons, implements, carvings, hangings, embroideries, etc., illustrative of eastern art and civilization. He added to the gift two thousand five hundred dollars for the purpose of constructing a suitable room in connection with the University Museum for preserving and displaying the collection. The building thus provided for has been erected as a wing of the Museum. The collection has been received with additions made to it by members of Mr. Can-

Digitized by Google

non's family, has been very effectively arranged for the display of the various articles, and is on exhibition at stated times to all interested.

The Belcher legacy for the benefit of the library, mentioned in the last report, has not as yet brought in any revenue, but a careful investigation of the estate made by the treasurer gives assurance that the library will in time receive substantial benefit from this bequest.

The University has been very fortunate in finding, through inquiries made by the historian of the University, Prof. Goodrich, an admirable miniature of Hon. Ira Allen. This miniature was doubtless made in Paris, as its workmanship shows, and is one of the finest specimens extant of the art of its time. Mr. Thomas W. Wood of New York and Montpelier has succeeded in painting from this miniature a very fine portrait of Col. Allen, which now adorns the Billings Library and is fittingly labeled "Col. Ira. Allen, Founder of the University of Vermont." For the thought of securing this portrait and the expense of painting and framing it, the University is indebted to the generosity of one of her sons, Charles A. Hoyt of Brooklyn of the class of 1858.

General Rush C. Hawkins has continued his benefaction to the University by presenting to the library a set of rare and valuable books of which further mention is made under the head of "The Library."

MEDICAL DEPARTMENT.

President M. H. Buckham:

My Dear Sir:—I respectfully submit the following report of the Medical Department of the University of Vermont:

The Faculty of the Medical Department of the University have made every effort to keep abreast of the increasing demand for higher medical education. The requirements for entrance have been kept up to the standard of the Medical Schools of the State of New York. In fact, the Regents of the State of New York have appointed Prof. S. W. Landon of Burlington, examiner, so that students who wish can take the New York State Regents examination here.

The course has been extended to four years of six months each. Laboratory courses in chemistry, histology, pathology, bacteriology, and uroscopy, and practical courses in anatomy, physical diagnosis, obstetrics and surgery have been included in the curriculum. The final examinations have been made more rigid, the candidates for graduation now having to pass seventy per cent in each of the seven branches of Medicine. Seven instructors have been added to the number of teachers during the last year. The teaching force of this department is as follows: Regular professors, seven; adjunct professors, four; professors of special subjects, nine;

Digitized by Google

instructors, seven; laboratory instructors, two; instructors in practical courses, three; demonstrators, two; total, thirty-four. In several instances two places are filled by the same person, so that there are twenty-seven men employed.

It was expected that the inauguration of the four years course would materially lessen the number of students, but this has not been the case.

We are under great obligation to the management of the University for providing a room for a Histological and Pathological Laboratory, which the Medical Faculty have equipped with microscopes and the necessary apparatus for the work in these departments. We still lack room necessary to successfully carry on the work of the department, and earnestly hope that some way may be provided to supply rooms for laboratory and recitation work

The Board of Directors of the Mary Fletcher Hospital have made it possible for the Medical Faculty to give to the medical students superior clinical advantages, by extending the use of the hospital for clinics, both medical and surgical.

The time has arrived in the history of medical education when the securing of a diploma does not mean so much as it did formerly. Many states require an examination by the State Board before giving a license to practice Medicine, and if the standing of a Medical School is not equal to that of the State Boards, the diploma is practically valueless. It is the desire of the Medical Faculty to give to the students in this department, such instruction and advantages as will fit them to successfully compete in every way with students from similar institutions. I think this has been accomplished in the past, and it is to be hoped that some way may be opened to provide still better facilities for doing this work in the future.

Very respectfully,

H. C. TINKHAM, M. D., Dean.

CONCLUSION.

The trustees commend to the careful consideration of your honorable body the foregoing exhibit of the growth during the past two years, the present prosperous condition, and the favorable prospects of the University of our State. In all those respects which enter into the prosperity of an institution of learning, in financial safety and enlargement, in facilities for instruction, in the number of students in attendance, in the intellectual and moral spirit prevalent in the academic body of teachers and students, and in the favoring opinion and patronage of the public, the Institution has made and is making steady and continuous progress. We are of the

Digitized by Google

opinion that it would make still more rapid and widespread growth if a little more State funds and State loyalty were manifested in its behalf on the part of leading men in our communities, enough at least to prevent teachers in our High Schools and Academies from exerting a positive influence against the Institutions of the State which gives them maintenance. No State in the Union affords better material for making scholars and scholarly men and women than our own, and it is no boast in present circumstances to say that no Vermont boy or girl need go out of the state in order to secure the essentials of a collegiate education.

Respectfully submitted for the Trustees,

M. H. BUCKHAM,
President.

Digitized by Google

BIENNIAL REPORT

OF THE

Vermont Board of

Dental Examiners,

AUGUST 20, 1898.

Digitized by Google

Members of the Board.

DR. S. D. HODGE, President, . . . BURLINGTON.

DR. G. F. CHENEY, Sec'y and Treasurer, ST. JOHNSBURY.

DR. R. M. CHASE, ... BETHEL.

DR. A. J. PARKER, ... BELLOWS FALLS.

DR. THOMAS MOUND, ... RUTLAND.

Digitized by Google

Digitized by Google